K-STATE®

2011-12 BASKETBALL MEDIA GUIDE

K-STATE BASKETBALL TRAINING FACILITY

COMING SUMMER 2012

Construction on a new 50,000 square foot K-State men's and women's basketball training facility. The facility, who design has been inspired by legendary Ahearn Field House, will be constructed to the east of Bramlage Coliseum.

PRACTICE GYMS

Each program will have access to its own regulation size NCAA practice court. The courts will include banners celebrating K-State rich basketball tradition.

LOBBY

A central two-story lobby and grand staircase ascends to the second level where the men's and women's basketball coaches' office are located. The lobby will showcase team banners, trophy cases and memorabilia from seasons past.

STATE-OF-THE-ART LOCKER ROOM

The men's basketball team will dress in one of the most spacious locker rooms in the country. The facility will contain a player lounge, weight room, sports medicine center and film room. All operations of the program will be contained in one building for the first time since the days of Ahearn Field House.

2 SEASON PREVIEW

General Information 2
2011-12 Schedule 3
2011-12 Roster 4
Preseason Notes 5
Season Preview 6-7

8 CHAMPIONSHIP TRADITION

Championship Tradition 8-9
Legendary Coaches 10-11
NCAA Tournament 12-13
Head Coach Frank Martin 14-15
Stellar Coaching Staff 16-17
Gameday at K-State 18-19
Academics 20-21
In the Community 22-23
Strength and Conditioning 24-25
Big 12 Conference 26-27
Kansas State University 28-29

30 COACHING STAFF

Head Coach Frank Martin 30-33
Q&A with Frank Martin 34
Associate Head Coach Brad Underwood 35
Assistant Coach Matt Figger 36
Assistant Coach Lamont Evans 37
Director of Operations Andy Assaley 38
Strength Coach Scott Greenawalt 39
Support Staff 40-42
Head Coaches 43
2008-09 Review 43
President Kirk Schulz 44
Athletics Director John Currie 45

46 MEET THE WILDCATS

Senior Victor Ojeleye 46-47
Senior Jamar Samuels 48-49
Junior Jordan Henriquez 50-51
Junior Martavious Irving 52-53
Junior Rodney McGruder 54-55
Sophomore Shane Southwell 56-57
Sophomore Will Spradling 58-59
Redshirt Freshman Nino Williams 60-61
Junior Jeremy Jones 62
Junior James Watson 63
Sophomore Omari Lawrence 64
Freshman Adrian Diaz 65
Freshman Thomas Gipson 66
Freshman Angel Rodriguez 67
Freshman Shawn Meyer 68
Freshman Brian Rohleder 69

70 2011-12 OPPONENTS

Record vs. Opponents 70
Record vs. Conferences 71
Non-Conference Profiles 72-76
Big 12 Profiles 77-80
Phillips 66 Big 12 Championship 81
Series Histories 82-87

88 2010-11 REVIEW

2010-11 Review 88-89
2010-11 Results 90
2010-11 Season Statistics 91
2010-11 Game-by-Game Totals 92
2010-11 Points-Rebounds-Assists 93
2010-11 Season Superlatives 94
2010-11 Miscellaneous Statistics 95
2010-11 Big 12 Review 96
2010-11 Big 12 Statistics 97-98
2010-11 Boxscores 99-104
Last Time 105

106 ALL-TIME RECORDS

Annual Team Results 106-107
Annual Team Statistics 108-109
Scoring 110-113
Top Performances 114-115
Field Goals 116-117
3-Point Field Goals 118-119
Free Throws 120-121
Rebounds 122-123
Assists 124-125
Steals 126
Blocks 127
Miscellaneous 128-129
Class Records 130-131
Streaks/Memorable Games 132
Wildcats in the AP Poll 133
Attendance 134
100-point/Overtime 135
Bramlage Coliseum Records 136-137
Conference Championship History 138-139
Postseason History 140-141
NCAA Tournament Boxscores 142-147
All-Time Letterwinners 148-149
All-Time Jersey Numbers 150-151
All-Time Captains 151
Career Statistics 152-161
Year-by-Year Results 162-173

174 WILDCAT HISTORY

A Championship Tradition 174-177
Coaching History 178
Team Awards 179
All-Century Team 180-183
Retired Jerseys 184-185
Individual Honors 186-187
Wildcats in the Pros 188-189
Bramlage Coliseum 190-191
Ahearn Field House 192
Nichols Gym 193

194 KANSAS STATE UNIVERSITY

Kansas State University 194-195
The Colleges of Kansas State 196
Distinguished Alumni 197
K-State Traditions 198
Big 12 Composite Schedule 200-201
Media Information 202-203
K-State Sports Network 204
Media Directory 206
TV/Radio Speed Chart 208

Media Guide Covers

The 2011-12 Kansas State men's basketball media guide cover pays tribute to the passion of head coach **Frank Martin**. These images can be found on the team's poster and schedule cards. The back cover features all 16 members of the men's basketball team as well as the 2011-12 schedule.

Credits

The 2011-12 Kansas State University Men's Basketball Media Guide is a product of the Athletics Communications Office, published by K-State Athletics, Inc.

MANAGING EDITOR AND PRINCIPLE DESIGN: Tom Gilbert, Assistant Athletics Communication Director
RESEARCH ASSISTANCE: Ryan Chambers, student assistant
EDITORIAL ASSISTANCE: Kenny Lannou, Director of Athletic Communications; Michael Boeck and Katie Lenhausen, student assistants, Players and Coaches; Opponent SIDs.
COVER DESIGNS: Ron Cook, Graphics Designer
COVER IMAGES: Scott Weaver of Scott Weaver Photography, Inc.,
PHOTOGRAPHY: Action photos by Scott Weaver and Pete Aiken. Mugshots by Weaver. USA Basketball photos courtesy of Scott Kurtz. NBA photos courtesy of NBA Entertainment/Getty Images (Rocky Widner, Garrett W. Ellwood, Jonathan Daniel, Joe Murphy).
PRINTING: Sun Graphics, Parsons, Kan.
SPECIAL THANKS: Nancy Lambert, Mike Bogner and Tracy Marshall of Sun Graphics. Current and previous athletics communications staff for their contributions to this publication.

National Honor

Citation For Excellence In Publications

College Sports Information Directors of America

Presented to

Second In The Nation

CoSIDA

The 2010-11 Kansas State men's basketball media guide was judged second in the nation by the College Sports Information Directors of America (CoSIDA). It marked the second year in a row that the guide has finished in the Top 10 nationally.

K-STATE ATHLETICS

The Department of Intercollegiate Athletics recognizes the diversity of individuals and their contributions that support Kansas State University. The Department of Intercollegiate Athletics is committed to providing student-athletes with an inclusive university experience and environment. The department respects each individual's participation in the success of their team, the department and the college at large and is committed to providing equal opportunities for all student-athletes.

K-STATESPORTS
@KSTATESPORTS

General Information

Name	Kansas State University
City/Zip	Manhattan, KS 66502
Founded	1863
Enrollment	23,863
Nickname	Wildcats
School Fight Song	Wildcat Victory
Affiliation	NCAA Division I
Conference	Big 12
Arena (Year Opened)	Bramlage Coliseum (1988)
Capacity	12,528
President	Dr. Kirk H. Schulz (Virginia Tech '86)
Director of Athletics	John Currie (Wake Forest '93)
Faculty Representative	Dr. Be Stoney (Texas-El Paso '81)
Department Phone Number	785.532.6910
Ticket Office Phone Number	785.532.7606/1.800.221.CATS
Athletic Department Website	www.k-statesports.com

Basketball History

First Year of Basketball	1902
Overall All-Time Record	1,487-1,058 (.584)
Conference Championships (Last)	17 (1977)
Overall Postseason Record	38-37 (.507)
Years in NCAA Tournament	25
All-Time Record	32-29 (.525)
Final Four Appearances (Last)	4 (1964)
Elite Eight Appearances (Last)	11 (2010)
Sweet 16 Appearances (Last)	16 (2010)
Regional Titles (Last)	3 (1964)
Last Appearance	2011 NCAA Southeast Third Round
Result	Lost to #16/13 Wisconsin, 70-65
Years in National Invitational Tournament (NIT)	7
All-Time Record	6-8 (.429)
Final Four Appearances (Last)	1 (1994)
Last Appearance	2009 NIT Second Round
Result	Lost at San Diego State, 70-52
Conference Tournament Titles (Last)	2 (1980)
All-Time Conference Tournament Record	28-32 (.467)
Big 12 Tournament Record	8-14 (.364)
Last Appearance	2011 Big 12 Quarterfinals
Result	Lost to Colorado, 87-75

Basketball Staff

Head Coach	Frank Martin
Alma Mater, Year	Florida International '93
Record at School/Years	95-43/Fifth Year
Career Record/Years	95-43/Fifth Year
Basketball Office Phone	785.532.6531
Basketball Office Fax	785.532.7729
Best time to reach Martin	Contact SID
Associate Head Coach	Brad Underwood (Kansas State '86)
Assistant Coach	Matt Figger (Eastern Kentucky '95)
Assistant Coach	Lamont Evans (Kansas State '09)
Director of Operations	Andy Assaley (Cincinnati '96)
Director of Development	Doug Edwards (Florida State, '07)
Strength Coach	Scott Greenawalt (Muskingum '98)
Video Coordinator	Dylan Lockwood (Cazenovia, '05)
Athletic Trainer	Brandon Yoder (Graceland '03)
Administrative Assistant	Amanda Steffens (Kansas State '08)

Athletic Communications

Assistant SID/Men's Basketball Contact	Tom Gilbert
Office Phone	785.532.7979
Mobile Phone	785.587.7868
E-mail	tgilbert@kstatesports.com

Team Information

	Total	Home	Away	Neutral
2010-11 Overall Record	23-11	16-2	5-5	2-4
2010-11 Big 12 Record	10-6	7-1	3-5	0-0

Big 12 Finish	t-3rd
National Ranking	#24 (Coaches)/#21 (AP)
Starters Returning/Lost	3/2
Letterwinners Returning/Lost	7/5
Newcomers	6
Roster Breakdown (Sr./Jr./So./Fr.)	2/5/3/6

Personnel Picture

Starters Returning (3)

--**Rodney McGruder** (6-4, 205, Jr., G)
11.1 ppg., 5.9 rpg., 1.5 apg., 0.7 spg. (34 appearances, 34 starts)
Third Team All-Big 12

--**Jamar Samuels** (6-7, 230, Sr., F)
8.5 ppg., 5.4 rpg., 1.5 apg. (33 appearances, 21 starts)
2010 Big 12 Sixth Man of the Year

--**Shane Southwell** (6-6, 210, So., G)
1.8 ppg., 2.1 rpg., 1.3 apg. (30 appearances, 17 starts)

Other Lettermen Returning (4)

--**Will Spradling** (6-2, 180, So., G)
6.4 ppg., 1.9 apg., 1.6 rpg. (34 appearances, 6 starts)

--**Martavious Irving** (6-1, 210, Jr., G)
4.0 ppg., 1.2 rpg., 0.9 apg. (33 appearances)

--**Jordan Henriquez** (6-11, 250, Jr., C)
3.7 ppg., 4.3 rpg., 1.3 bpg. (34 appearances, 1 start)

--**Victor Ojeleye** (6-6, 225, Sr., F)
1.8 ppg., 1.6 rpg. (24 appearances)

Returning Redshirt (1)

--**Nino Williams** (6-5, 220, RFr., F)
2.3 ppg., 1.3 rpg. (3 appearances)

Newcomers (6)

--**Adrian Diaz** (6-10, 225, Fr., F)
Rated among Top 150 nationally, No. 6 prospect in state of Florida

--**Thomas Gipson** (6-7, 275, Fr., F)
Rated among Top 150 nationally, No. 17 prospect in state of Texas

--**Jeremy Jones** (6-2, 170, Jr., G)
Third team NJCAA All-American at Seward County [Kan.] CC

--**Omari Lawrence** (6-3, 220, So., G)
2.5 ppg., 1.5 rpg. as a freshman at St. John's in 2009-10

--**Angel Rodriguez** (5-11, 180, Fr., G)
Rated as the No. 4 prospect in the state of Florida

--**James Watson** (6-8, 230, Fr., F)
Rated as No. 43 prospect in junior college ranks by *JUCOJunction.com*

Starters Lost (2)

--**Jacob Pullen** (6-0, 200, Sr., G)
20.2 ppg., 3.7 apg., 2.9 rpg., 1.6 spg. (31 appearances, 31 starts)
Third Team All-American; Two-time First Team All-Big 12

--**Curtis Kelly** (6-8, 239, Sr., F)
10.5 ppg., 5.5 rpg., 1.3 bpg. (25 appearances, 22 starts)

Returning Team Stats

Percentage of Scoring	50.0 (1238/2477)
Percentage of Rebounds	56.6 (724/1280)
Percentage of Field Goals	50.0 (424/849)
Percentage of 3-Point Field Goals	60.0 (142/237)
Percentage of Free Throws	45.8 (248/542)
Percentage of Assists	53.0 (251/474)
Percentage of Steals	54.3 (113/208)
Percentage of Blocks	58.4 (90/154)
Percentage of Minutes	61.0 (4146/6800)

Returning Leaders

Points	Rodney McGruder - 378 (11.1 ppg.)
Field Goals	Rodney McGruder - 130
Rebounds	Rodney McGruder (202 (5.9 rpg.)
Assists	Will Spradling - 63 (1.9 apg.)
Steals	Will Spradling - 28 (0.8 spg.)
Blocks	Jordan Henriquez - 43 (1.3 bpg.)
Minutes	Rodney McGruder - 1040 (30.6 mpg.)

Ticket Information

Local Phone	785.532.7606
Toll Free Phone	800.221.CATS (2287)
Courtside/Loge Season Ticket *(requries donation)*	$645
Chairback Season Ticket *(requries donation)*	$445-$545
Faculty Chairback Season Ticket *(requries donation)*	$356-$436
Cat Cushion Season Ticket *(requries donation)*	$365-$395
Faculty/Staff Cat Cushion Season Ticket *(requries donation)*	$316
Bench Season Ticket	$345
Faculty Bench Season Ticket	$276
Young Alumni *(must have graduated between 2007-11)*	$200

Coliseum Diagram

N

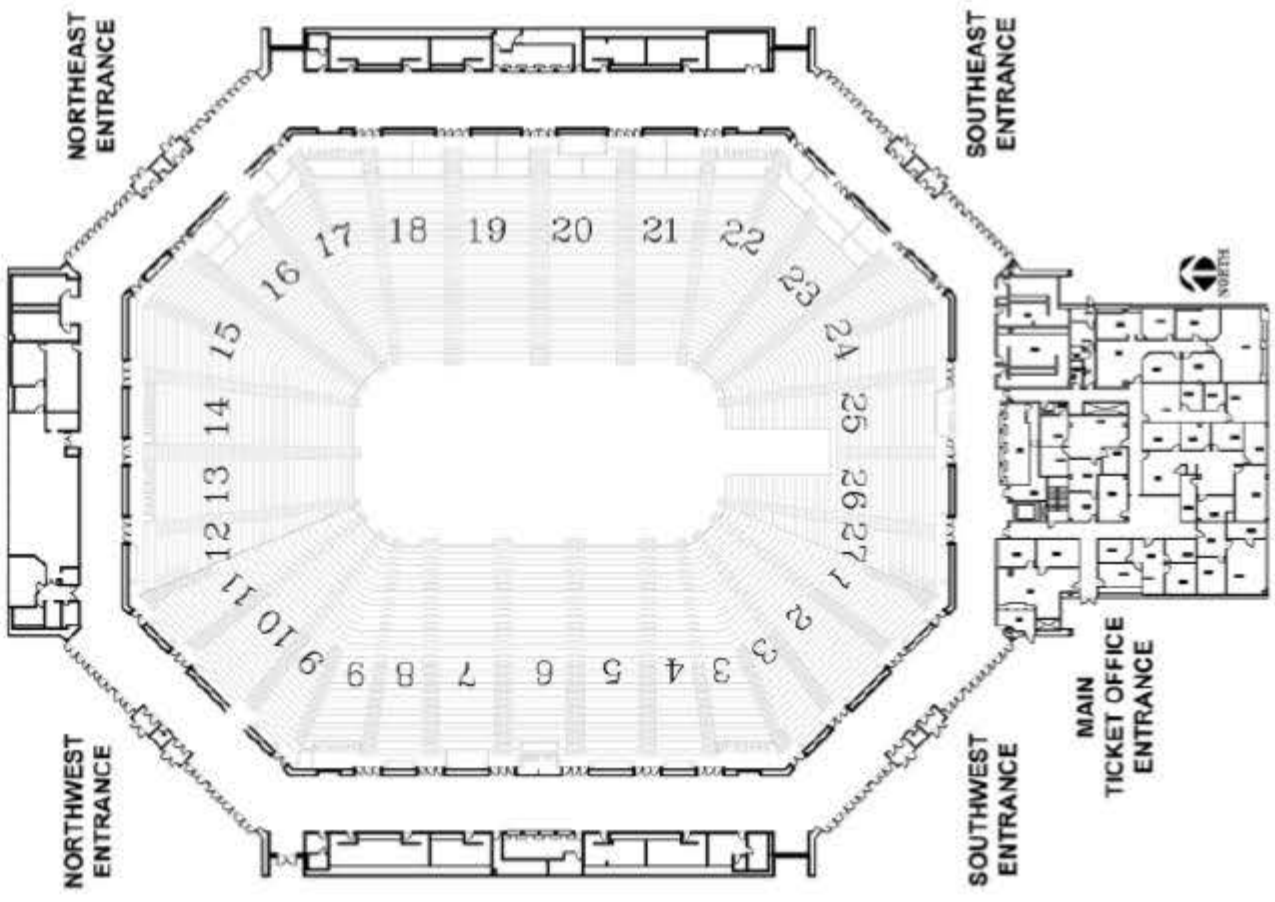

Important Locations In Bramlage

Media Will Call in Athletics Communication Office: Located at the court level behind Section 12 facing Bill Snyder Family Stadium.
Media Entrance: Located at the northeast entrance of the coliseum.
Media Room: Located at court level in the south tunnel on the east side.
Interview Room: Located at the top of the south tunnel.
Media Restrooms: There are two restrooms located just off the south tunnel next to the media room.

Day	Date	Opponent	Site	Time	TV
Sunday	**Nov. 6**	**FORT HAYS STATE [Exh.]**	**MANHATTAN**	**1 p.m.**	**FSKC**
Friday	**Nov. 11**	**CHARLESTON SOUTHERN**	**MANHATTAN**	**7 p.m.**	**FSKC**
Monday	**Nov. 14**	**LOYOLA CHICAGO**	**MANHATTAN**	**7 p.m.**	**FSKC**
Tuesday	**Nov. 22**	**MARYLAND-EASTERN SHORE**	**MANHATTAN**	**7 p.m.**	**FSKC**
Thursday	**Dec. 1**	**GEORGE WASHINGTON**	**MANHATTAN**	**7 p.m.**	**FSKC**
Sunday	Dec. 4	@Virginia Tech	Blacksburg, Va. [Cassell Coliseum]	4:30 p.m.	ESPNU
WICHITA WILDCAT CLASSIC					
Thursday	Dec. 8	vs. West Virginia	Wichita, Kan. [INTRUST Bank Arena]	8 p.m.	ESPN2
Sunday	**Dec. 11**	**NORTH FLORIDA**	**MANHATTAN**	**1 p.m.**	**FSKC**
HY-VEE WILDCAT CLASSIC					
Saturday	**Dec. 17**	**Alabama**	**Kansas City, Mo. [Sprint Center]**	**9 p.m.**	**ESPNU**
HAWAIIAN AIRLINES DIAMOND HEAD CLASSIC					
(Auburn, Clemson, Hawai'i, Kansas State, Long Beach State, Southern Illinois, Texas-El Paso, Xavier)					
Thursday	Dec. 22	vs. Southern Illinois	Honolulu, Hawai'i [Stan Sheriff Center]	4:30 p.m.	ESPNU
Friday	Dec. 23	vs. Clemson/Texas-El Paso	Honolulu, Hawai'i [Stan Sheriff Center]	2/4:30 p.m.	ESPNU
Sunday	Dec. 25	vs. TBA	Honolulu, Hawai'i [Stan Sheriff Center]		
Saturday	**Dec. 31**	**HOWARD**	**MANHATTAN**	**1 p.m.**	**FSKC**
Wednesday	Jan. 4	@Kansas*	Lawrence, Kan. [Allen Fieldhouse]	7 p.m.	Big 12 Network
Saturday	**Jan. 7**	**MISSOURI***	**MANHATTAN**	**12:30 p.m.**	**Big 12 Network**
Tuesday	**Jan. 10**	**BAYLOR***	**MANHATTAN**	**7 p.m.**	**FSKC**
Saturday	Jan. 14	@Oklahoma*	Norman, Okla. [Lloyd Noble Center]	12:30 p.m.	Big 12 Network
Wednesday	**Jan. 18**	**TEXAS***	**MANHATTAN**	**8 p.m.**	**ESPN2**
Saturday	Jan. 21	@Oklahoma State*	Stillwater, Okla. [Gallagher-Iba Arena]	12:30 p.m.	Big 12 Network
Wednesday	Jan. 25	@Texas Tech*	Lubbock, Texas [United Spirit Arena]	8 p.m.	ESPNU
Saturday	**Jan. 28**	**OKLAHOMA***	**MANHATTAN**	**6 p.m.**	**FSKC**
Tuesday	Jan. 31	@Iowa State*	Ames, Iowa [Hilton Coliseum]	8 p.m.	FSKC
Saturday	**Feb. 4**	**TEXAS A&M***	**MANHATTAN**	**3 p.m.**	**Big 12 Network**
Tuesday	**Feb. 7**	**TEXAS TECH***	**MANHATTAN**	**7 p.m.**	**Big 12 Network**
Saturday	Feb. 11	@Texas*	Austin, Texas [Erwin Center]	1 p.m.	ESPN
Monday	**Feb. 13**	**KANSAS***	**MANHATTAN**	**8 p.m.**	**ESPN**
Saturday	Feb. 18	@Baylor*	Waco, Texas [Ferrell Center]	12:30 p.m.	Big 12 Network
Tuesday	Feb. 21	@Missouri*	Columbia, Mo. [Mizzou Arena]	6 p.m.	ESPN2
Saturday	**Feb. 25**	**IOWA STATE***	**MANHATTAN**	**12:30 p.m.**	**Big 12 Network**
Tuesday	Feb. 28	@Texas A&M*	College Station, Texas [Reed Arena]	6 p.m.	ESPN2
Saturday	**March 3**	**OKLAHOMA STATE***	**MANHATTAN**	**12:30 p.m.**	**Big 12 Network**
Wednesday-Saturday	March 7-10	at Phillips 66 Big 12 Championship	Kansas City, Mo. [Sprint Center]		

All Dates and Times are subject to change
**Big 12 Conference Game*
FSN Kansas City games are available only in the state of Kansas and Kansas City area.
All games are available on ESPN Full Court and ESPN3.com

2012 NCAA Tournament Dates and Sites

FIRST FOUR
March 13 & 14: University of Dayton Arena (Dayton, Ohio)

SECOND AND THIRD ROUNDS
March 15 & 17: The Pit (Albuquerque, N.M.), KFC Yum! Center (Louisville, Ky.), Consol Energy Center (Pittsburgh, Pa.), Rose Garden Arena (Portland, Ore.)
March 16 & 18: Nationwide Arena (Columbus, Ohio), Greensboro Coliseum (Greensboro, N.C.), Bridgestone Center (Nashville, Tenn.), Qwest Center (Omaha, Neb.)

REGIONALS
March 22 & 24: TD Garden (Boston, Mass.), U.S. Airways Center (Phoenix, Ariz.)
March 23 & 25: Georgia Dome (Atlanta, Ga.), Edward Jones Dome (St. Louis, Mo.)

FINAL FOUR
March 31 & April 2: Louisiana Superdome (New Orleans, La.)

Numerical

No	Name	Pos	Ht	Wt	Yr-Exp	Hometown (Schools)
1	Shane Southwell	G	6-6	210	So.-1L	Harlem, N.Y. (Rice)
3	Martavious Irving	G	6-1	210	Jr.-2L	Fort Lauderdale, Fla. (Boyd Anderson)
10	Victor Ojeleye*	F	6-6	225	Sr.-3L	Ottawa, Kan. (Ottawa/The Patterson [N.C.] School)
11	Nino Williams	F	6-5	220	Fr.-HS ^	St. Louis, Mo. (Leavenworth [Kan.])
12	Omari Lawrence	G	6-3	220	So.-TR	Bronx, N.Y. (South Kent [Conn.] Prep/St. John's)
13	Angel Rodriguez	G	5-11	180	Fr.-HS	Miami, Fla. (Krop)
14	James Watson	F	6-8	230	Jr.-TR	Atoka, Okla. (Stringtown/Washington State/Cowley [Kan.] College)
20	Adrian Diaz	F	6-10	225	Fr.-HS	Miami, Fla. (Hialeah-Miami Lakes)
21	Jordan Henriquez	F	6-11	250	Jr.-2L	Port Chester, N.Y. (The Winchendon [Mass.] School)
22	Rodney McGruder	G	6-4	205	Jr.-2L	Washington, D.C. (Arlington [Fla.] Country Day)
24	Jeremy Jones	G	6-2	170	Jr.-TR	Chicago, Ill. (Simeon/Seward County [Kan.] Community College)
32	Jamar Samuels	F	6-7	230	Sr.-3L	Washington, D.C. (The Patterson [N.C.] School)
33	Brian Rohleder*	G	6-3	210	Fr.-HS	Wichita, Kan. (Bishop Carroll)
40	Shawn Meyer*	G	6-3	210	Fr.-HS	Lee's Summit, Mo. (Blue Springs South)
42	Thomas Gipson	F	6-7	275	Fr.-HS	Cedar Hill, Texas (Cedar Hill)
55	Will Spradling	G	6-2	180	So.-1L	Overland Park, Kan. (Shawnee Mission South)

Alphabetical

No	Name	Pos	Ht	Wt	Yr-Exp	Hometown (Schools)
20	Adrian Diaz	F	6-10	225	Fr.-HS	Miami, Fla. (Hialeah-Miami Lakes)
42	Thomas Gipson	F	6-7	275	Fr.-HS	Cedar Hill, Texas (Cedar Hill)
21	Jordan Henriquez	F	6-11	250	Jr.-2L	Port Chester, N.Y. (The Winchendon [Mass.] School)
3	Martavious Irving	G	6-1	210	Jr.-2L	Fort Lauderdale, Fla. (Boyd Anderson)
24	Jeremy Jones	G	6-2	170	Jr.-TR	Chicago, Ill. (Simeon/Seward County [Kan.] Community College)
12	Omari Lawrence	G	6-3	220	So.-TR	Bronx, N.Y. (South Kent [Conn.] Prep/St. John's)
22	Rodney McGruder	G	6-4	205	Jr.-2L	Washington, D.C. (Arlington [Fla.] Country Day)
40	Shawn Meyer*	G	6-3	210	Fr.-HS	Lee's Summit, Mo. (Blue Springs South)
10	Victor Ojeleye*	F	6-6	225	Sr.-3L	Ottawa, Kan. (Ottawa/The Patterson [N.C.] School)
13	Angel Rodriguez	G	5-11	180	Fr.-HS	Miami, Fla. (Krop)
33	Brian Rohleder*	G	6-3	210	Fr.-HS	Wichita, Kan. (Bishop Carroll)
32	Jamar Samuels	F	6-7	230	Sr.-3L	Washington, D.C. (The Patterson [N.C.] School)
1	Shane Southwell	G	6-6	210	So.-1L	Harlem, N.Y. (Rice)
55	Will Spradling	G	6-2	180	So.-1L	Overland Park, Kan. (Shawnee Mission South)
14	James Watson	F	6-8	230	Jr.-TR	Atoka, Okla. (Stringtown/Washington State/Cowley [Kan.] College)
11	Nino Williams	F	6-5	220	Fr.-HS ^	St. Louis, Mo. (Leavenworth [Kan.])

Coaching Staff

Head Coach: Frank Martin (Florida International '93), Fifth Season [95-43, .688]
Associate Head Coach: Brad Underwood (Kansas State '86), Sixth Season
Assistant Coach/Recruiting Coordinator: Matt Figger (Eastern Kentucky '95), Fifth Season
Assistant Coach: Lamont Evans (Kansas State '09), First Season
Director of Basketball Operations: Andy Assaley (Cincinnati '96), Sixth Season
Director of Student-Athlete Development/Student Manager: Doug Edwards (Florida State '07), Fourth Season
Strength and Conditioning Coach: Scott Greenawalt (Muskingum College '98), Sixth Season
Video Coordinator: Dylan Lockwood (Cazenovia College '05), Sixth Season

Support Staff

Athletic Trainer: Brandon Yoder (Graceland College '03), Third Season
Graduate Student Manager: Darren Kent (Kansas State '09), First Season
Graduate Student Manager: Eric Rodriguez (New York Tech '11), First Season
Administrative Assistant: Amanda Steffens (Kansas State '08), Fourth Season

Pronunciation Guide

Thomas GIPSON	GIBB-son
Jordan HENRIQUEZ	Hen-REEK-ez
MARTAVIOUS Irving	mar-TAY-vee-us
OMARI Lawrence	oh-MAR-ee
Victor OJELEYE*	Oh-ZUH-lay
Brian ROHLEDER*	ROW-letter
Will SPRADLING	spuh-RAD-ling
NINO Williams	KNEE-no

**Walk-on*
^ Received a medical redshirt after playing in just three games in 2011-12.

Returning/Lost

Returning Starters (3)
Rodney McGruder
Jamar Samuels
Shane Southwell

Starters Lost (2)
Curtis Kelly
Jacob Pullen

Returning Lettermen (7)
Jordan Henriquez
Martavious Irving
Rodney McGruder
Victor Ojeleye*
Jamar Samuels
Shane Southwell
Will Spradling

Returning Redshirt (1)
Nino Williams

Lettermen Lost (5)
Curtis Kelly
Juevol Myles
Devon Peterson
Alex Potuzak
Jacob Pullen
Nick Russell

By Position

Forwards (7)
Adrian Diaz
Thomas Gipson
Jordan Henriquez
Victor Ojeleye*
Jamar Samuels
James Watson
Nino Williams

Guards (9)
Martavious Irving
Jeremy Jones
Omari Lawrence
Rodney McGruder
Shawn Meyer*
Angel Rodriguez
Brian Rohleder*
Shane Southwell
Will Spradling

By Height

6-11	Jordan Henriquez
6-10	Adrian Diaz
6-8	James Watson
6-7	Thomas Gipson
6-7	Jamar Samuels
6-6	Victor Ojeleye*
6-6	Shane Southwell
6-5	Nino Williams
6-4	Rodney McGruder
6-3	Omari Lawrence
6-3	Shawn Meyer*
6-3	Brian Rohleder*
6-3	Will Spradling
6-2	Jeremy Jones
6-1	Martavious Irving
5-11	Angel Rodriguez

→ Brad Underwood was promoted to associate head coach in June.

Martin Announces Staff Promotions

Looking to maintain the program's momentum and consistency, head coach **Frank Martin** announced coaching staff promotions in early June, including the elevation of **Lamont Evans** as a full-time assistant coach. In addition, he also promoted **Brad Underwood** to associate head coach and assistant coach **Matt Figger** to recruiting coordinator. The vacancy was created when associate head coach **Dalonte Hill** left for a coaching position at Maryland.

"Lamont has really earned this opportunity," said Martin. "After recommending him to other head coaches around the country early in the spring, I knew I had a great in-house candidate when Dalonte left the staff. He has really earned everyone's trust, including most importantly, the players. He has a great basketball mind and an engaging personality. I think all of these characteristics will make him an oustanding assistant coach."

Evans has played a pivotal role in the development of the program the past three years, beginning as an undergraduate manager in 2008-09 the continuing as a graduate manager from 2009-11. During this span, he helped K-State post a 74-31 (.705) overall record, which including three trips to the postseason highlighted by consecutive NCAA Tournament appearances in 2010 and 2011.

A native of Eleuthera, Bahamas, Evans came to the U.S. at the age of 5, eventually settling in Deerfield Beach, Fla. He developed into a standout point guard at Hallandale (Fla.) High School, where he earned second team Florida Class 5A All-State honors as a junior in 1994-95 before collecting first team accolades as a senior.

Evans played his first two years of college basketball at Seminole (Fla.) Junior College in Sanford, Fla., and St. Catharine College in St. Catharine, Ky., before enrolling as Drake in 1999. He played two seasons for the Bulldogs, appearing in 42 games from 1999 to 2001. For his career, he averaged 8.0 points on 41.5 percent shooting with 5.8 assists, 2.8 rebounds and 1.1 steals per game.

Evans spent seven years playing professionally around the world, including stops in the U.S. Basketball League and internationally in Slovenia, Germany, Finland, Belgium and Venezuela.

A former Wildcat lettermen, Underwood is in his 24th season as a college coach, including his sixth at K-State. He received much acclaim last season, as Martin took his suggestion of adjusting the offensive scheme to the "pinch-post" in early January.

Figger is in his 19th season as a coach, including his fifth at K-State and assumes the recruiting coordinator position vacated by Hill. He has helped the Wildcats to 95 wins the last four seasons.

Hill, Underwood Invited to Villa 7

Assistant coaches **Dalonte Hill** and **Brad Underwood** took part in the prestigious Villa 7 Consortium at Virginia Commonwealth's Center for Sport Leadership this past May. Hill and Underwood were two of 55 men's assistant coaches invited to the conference and six at Big 12 institutions. Hill would later leave for an assistant spot at Maryland and Underwood was promoted to associate head coach.

The conference intends to introduce elite assistant men's and women's basketball coaches with athletics directors and conference commissioners to help better prepare them to become head coaches. Started in 2005, the Villa 7 has seen 38 alumni land head coaching positions at the Division I level, including most notably Xavier's **Chris Mack**, Memphis' **Josh Pastner**, Marquette's **Buzz Williams** and VCU's **Shaka Smart**.

The two-day conference included presentations from athletics directors and current head coaches with such topics as "The First 100 Days On The Job," "If I Knew Then What I Know Now" and "Inside The NCAA Selection Process." There will also be a "speed-dating" style event, where assistants will have mini-visits with a series of administrators.

Pullen Signs with Angelico Biella

Two-time All-American **Jacob Pullen** signed his first professional contract with Pallacanestro Biella, also known as Angelico Biella, of the Italian League in mid-July.

The school's all-time scoring leader with 2,132 points, Pullen will join a squad that posted an 11-19 overall record in the Series A of the Italian League, the highest level of professional basketball in the country. He is joined on the squad by four other American-born players - **Aubrey Coleman** (Houston), **Edgar Sosa** (Louisville), **Marc Salyers** (Samford) and **A.J. Slaughter** (Western Kentucky).

The team is based in the town of Biella in northwest Italy, which has a population of around 50,000 at the foothills of the Alps. It is around 50 miles from Turin and Milan. The squad typically plays 30 regular-season games before an eight-team playoff.

Pullen departed K-State as one of the school's all-time greatest players. He ranks in the Top 5 of 17 career school records, including marks for scoring, games played (135), double-digit scoring games (105), 3-point field goals made (299), 3-point field goals attempted (828) and steals (210). He also placed in the Top 10 in six career categories in the Big 12 history, including fourth in scoring. He was the 2011 winner of the Frances Pomeroy Naismith Award, which is given annually to the nation's top senior, six-foot and under.

K-State Again Leader in Attendance

Kansas State ranked among the Top 35 in attendance for the fourth time in five seasons in 2010-11. The Wildcats attracted 12,652 fans per game to 18 home games to rank 26th nationally and third in the Big 12. Kansas led all league schools with an average of 16,436 fans, which placed ninth in the country. All Big 12 schools ranked among the nation's Top 100, including eight in Top 50.

It was K-State's highest ranking since placing 25th in 2007-08 with an average of 12,529 fans per game. In 2009-10, the school placed 31st in attendance with 11,884 fans per game, while it was also 26th (12,301) in 2006-07. The 12,652 average ranks second in school history behind the 12,978 in 1988-89. Three of the top-5 attendance averages have come in the last five years.

Overall, K-State drew a total of 227,738 fans to its 18 home games in 2010-11, which marked the fourth time in the last five seasons that the school has drawn 200,000 or more fans. The attendance figure included the Dec. 21 game against UNLV, which drew 18,422 fans at the Sprint Center in Kansas City, Mo., since the department controlled all event operations. The 227,738 attendance total is the best in school history, surpassing the previous high of 212,987 in 2007-08. The team recorded sellouts in 15 of 17 games at Bramlage Coliseum, including all eight Big 12 contests. The 15 sellouts ranked second in the league behind Kansas (18).

McGruder, Spradling Compete in Europe

Junior **Rodney McGruder** and sophomore **Will Spradling** both competed for all-stars teams in Europe this past summer. Spradling played for Athletes in Action's tour of Macedonia and Kosovo in Eastern Europe from May 25-30, while McGruder played with the East Coast All-Stars during their trip to the Four Nations Cup in the northern European country of Estonia in early August.

Spradling, playing alongside Big 12 brethren **Cory Jefferson** and **A.J. Walton** of Baylor and **Jordan Juenemann** and **Jeff Withey** of Kansas helped the AIA squad to a 6-1 overall record, including the tournament championship against Poland. He was named the most valuable player and to the All-Tournament team. He scored 20 or more points twice in the tournament, including a team-high 23 in the team's only loss to Poland (May 24) and a team-best 25 vs. the Bulgarian U20 National Team (May 27). He posted 14 vs. Bulgaria Select (May 26), while he had eight points, four assists and three rebounds vs. the Kosovoan National Team (May 31).

McGruder was named to the Four Nations Cup All-Tournament, as the East Coast All-Stars finished third in the event behind Estonia (2-1) and Georgia (2-1) and ahead of fourth-place Sweden (1-2). He was the only All-Star named to the all-tournament team after averaging 13.7 points, 6.7 rebounds and 2.7 steals in the three-game tournament. He hit the game-winning shot in the victory over Sweden (August 5) before pouring in a team-high 22 points and 14 rebounds in the 98-81 loss to Georgia (August 6).

K-State Unveils Newly-Designed Floor

K-State unveiled a newly-designed and refurbished basketball court at Bramlage Coliseum in the off-season. The Robbins All-Star Plus floor, which was originally installed in 2004, received a new court design to incorporate the new branding effort, while it was completely overhauled to replace broken pine boards and locking clamps that are used to hold the 290 (6x8) panels together.

The floor was sanded down to bare wood and new graphics and court design were painted to include not only the new design, but also new NCAA rule changes. The men's and women's basketball teams will now use the same 3-point distance (20 feet, 9 inches), while the men have added a restricted-area arc under each rim.

The design centers on a purple octagon shape that surrounds the floor with a lone purple Powercat at center court. The shape echoes the unique octagonal design of the building. The "K-State" word mark is prominently found at the top of center court and again under both baskets with the athletics website and the new university mark alternating at both ends of the baseline. Bramlage Coliseum is written at the bottom of center court directly opposite the "K-State" word mark. The floor maintains its purple lanes, but there is now a darker stain to mark each 3-point line. The Big 12 logo is displayed within each 3-point arc.

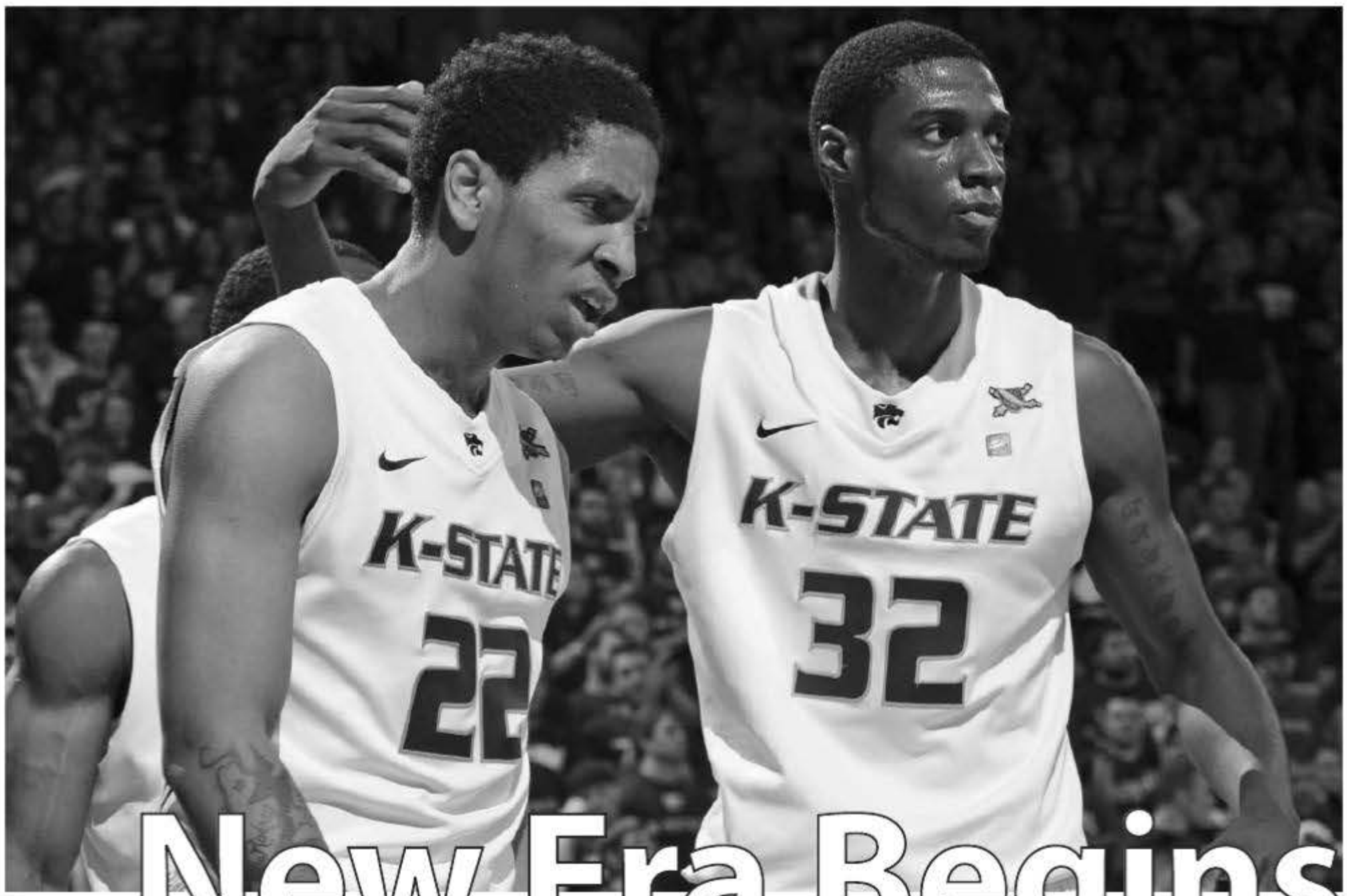

New Era Begins

The post-Pullen era begins with the return of seven lettermen in 2011-12

It's a new era of Kansas State men's basketball in many respects in 2011-12. Not only will the Wildcats begin a new chapter with the loss of two-time All-American **Jacob Pullen**, but they will begin a new life in conference play with the introduction of an 18-game round-robin schedule in the Big 12 Conference. The league will be the only one of the six major conferences, where every team plays everyone home and away. That means every Big 12 team will make the trip to the Bramlage Coliseum this season, including as many as six preseason Top 25 squads in Baylor, Kansas, Missouri, Texas and Texas A&M.

That presents a daunting task for the Wildcats, who must replace a four-year starter and all-time leading scorer (2,132) in Pullen as well as a two-year starter in **Curtis Kelly**. Pullen departs K-State as one of its most decorated players, holding school records for not only scoring, but wins (95), games played (135), double-digit scoring games (105), 3-point field goals (299), 3-point field goals attempted (828) and steals (210). In all, his name is listed in the Top 5 in 17 categories in school history.

The Wildcats return seven lettermen, including five players with starting experience, from a squad that posted a 23-11 overall record, including a tie for third place in the league standings at 10-6, en route to its third NCAA Tournament appearance in four years in 2010-11. It marked the school's fifth consecutive postseason appearance as well as its fifth 20-win season - a first for both in the program's 108-year history. The squad finished in the Top 25 of both major polls, ranking 21st in The Associated Press and No. 24 in the ESPN/*USA Today* Coaches' polls, which marked the first time that the Wildcats have concluded the year ranked in the coaches' poll in consecutive seasons since 1971-72 and 1972-73.

Among the five returning with starting experience are senior **Jamar Samuels**, junior **Rodney McGruder** and sophomores **Jordan Henriquez** and **Shane Southwell**. Samuels, who started 21 games as a junior, was the winner of the 2010 Big 12 Sixth Man Award, while McGruder was the only player to start all 34 games a year ago and returns as the leader in both scoring (11.1 ppg.) and rebounding (5.9 rpg.). Southwell started the final 17 games, including both NCAA Tournament games, while Spradling was the team's top reserve and the returning leader in both assists (1.9 apg.) and steals (0.8 spg.). Henriquez started just one game, but was one of three players to see action in all 34 games.

"The thing I like about the guys we have coming back is they've played big time minutes in big time games," said head coach **Frank Martin**, whose 95 wins are the most by a head coach in school history in his first four years and the most in any four-year span in school history. "Spradling and McGruder are going to have to lead our new guys just like Pullen led them. When we got good minutes out of those two [Spradling and McGruder] last year, we beat anybody and everybody."

Backcourt

The job of replacing Pullen will come in the form of numbers, where the Wildcats return four players - **Martavious Irving**, **Rodney McGruder**, **Shane Southwell** and **Will Spralding** - with significant experience in the backcourt to go with a host of newcomers in transfers **Jeremy Jones** and **Omari Lawrence** as well as freshmen **Angel Rodriguez**, **Shawn Meyer** and **Brian Rohleder**.

McGruder was the only player to start all 34 games in 2010-11 and Spradling was the first freshman to see action in all games in a season since Pullen and **Michael Beasley** in 2007-08. Southwell, who could also see time at small forward, started the last 17 games a season ago, while Irving has yet to start but has played in 66 of 71 games the past two seasons. Jones was a third team NJCAA All-American at Seward (Kan.) County Community College in 2010-11, averaging a team-best 18.6 points on 48.9 percent shooting from the field. Lawrence sat out last season after playing his freshman season at St. John's in 2009-10. Rodriguez was rated among the best players in the state of Florida, while walk-ons Meyer and Rohleder both played for quality high school programs.

Martin acknowledges his backcourt is unproven, but says the 2011-12 Wildcats are without question "the fastest, most athletic team we've had. Our team speed is unbelievable."

McGruder and Spradling are the undisputed leaders of the team, having experienced the highs and lows of the 2010-11 season. Both gained valuable experience this past summer, playing for all-star teams in Europe. Spradling helped an Athletes in Action team to a 6-1 record in May during its tour of Macedonia and Kosovo, earning tournament most valuable player honors after scoring 20 or more points twice. McGruder was named to the Four Nations Cup All-Tournament team in Estonia after averaging 13.7 points, 6.7 rebounds and 2.7 steals per game for the East Coast All-Stars in August.

Spradling is expected to be the team's primary point guard after backing up Pullen for most of his rookie campaign. He averaged 6.4 points on nearly 40 percent shooting a year ago, including 37 percent from 3-point range, with 1.8 assists and 1.6 rebounds in 21.9 minutes per game. He ranked among the Top 5 in nine categories, including second in assists, steals and free throw percentage (82.5), third in 3-point field goals (40) and attempts and fifth in scoring. He scored in double figures seven times a season ago, including a 17-point performance against Baylor before an ESPN's Big Monday audience.

"Will's one of those guys who doesn't wow you with an inside-out dribble or anything like that, but he so competitive and understands structure so well," said Martin.

With the versatility on K-State's roster, several players will be involved at point guard spot, including Irving, Jones and Rodriguez. Irving has averaged just under three points in 66 career games during his Wildcat career, while Jones averaged 4.5 assists and 1.7 steals during his time at Seward County to go with 18.6 points per game. He led the team in 11 categories, including scoring, 3-point field goals, assists, starts and minuted played. Jones scored in double figures in 32 of 34 games played, including 15 20-point outings. Rodriguez was rated as high as the No. 4 prospect in the state of Florida out of high school, where he twice named first team All-Class 6A. Although his senior year was cut short due to the use of an ineligible player, he still averaged 23 points and six assists.

The team's top offensive returner, McGruder averaged 11.1 points on 43.9 percent shooting, including 40.8 percent from 3-point range, with a team-best 5.9 rebounds and 1.5 assists in 30.6 minutes per game in 2010-11. He ranked second in most offensive categories to Pullen, including scoring, double-digit scoring games (23), field goals, field goals attempted, 3-point field goals and minutes played. He scored in double figures 23 times, including 14 in Big 12 play, while he collected two double-doubles. He was named third team All-Big 12 by several media outlets, including the league coaches.

Depth at the shooting guard spot will come from a variety of different players, including primarily Jones, but could include Lawrence, Spradling and Southwell.

Frontcourt

Much like the backcourt, the frontcourt has plenty of talent and experience, but must offset the loss of starter **Curtis Kelly**, who averaged 10.5 points, 5.5 rebounds and 1.3 blocks as a senior in 2010-11. The Wildcats return three players with starting experience, including 2010 Big 12 Sixth Man Award winner senior **Jamar Samuels**, sophomore **Shane Southwell** and junior **Jordan Henriquez**. The group also includes the return of senior **Victor Ojeleye** and redshirt freshman **Nino Williams** and promising newcomers in transfer **James Watson** and freshmen **Adrian Diaz** and **Thomas Gipson**.

Samuels looks to regain his sophomore form when he averaged 11 points on 53.9 percent shooting to go with 4.9 rebounds en route to earning the Sixth Man Award. He should return to his role as the team's top reserve after starting 21 games as a junior. He has averaged 9.3 points in his career on 48.8 percent shooting to go with 5.0 rebounds per game and has a chance to eclipse the 1,000-point barrier.

A late bloomer as a freshman, Southwell turned it on as the season progressed, starting the final 17 games, including both NCAA Tournament games. Although he averaged just 1.8 points and 2.1 rebounds in 12.6 minutes per game for the season, those numbers increased in the those final 17 contests, where he averaged 2.8 points, 2.9 rebounds and 2.1 assists in 18.8 minutes per game. His best game came in the win over No. 7 Texas in Austin, where he had eight points, five rebounds, four assists, three blocks and two steals in 24 minutes. He also had 10 points in the NCAA Tournament win over Utah State.

Henriquez should be an anchor down low in his junior season after gaining significant experience as a sophomore in 2010-11. He averaged 3.7 points on 45.6 percent shooting to go with 4.3 rebounds and 1.3 blocks in 13.6 minutes per game. He scored double figures three times, including a memorable performance in the victory over No. 1 Kansas with 10 points and five rebounds.

Promising newcomers Watson, Diaz and Gipson could all play significant roles in 2011-12. Watson brings tremendous experience after playing two years at Washington State (2008-10) and another at the junior college level. Both Diaz and Gipson were ranked among the Rivals' 150 out of high school. Diaz averaged 23 points, 10 rebounds and four blocks as a senior at Hialeah-Miami Lakes (Fla.) High School, while Gipson scored in double figures in 32 of 37 games as a senior at Cedar Hill (Texas) High School.

Preseason Depth Chart

PG	**Will Spradling**	**So.-1L**	**34 GP/6 GS, 6.4 ppg., 1.9 apg., 1.6 rpg.**
	Jeremy Jones	Jr.-TR	Third team NJCAA All-American
	Angel Rodriguez	Fr.-HS	Rated as No. 4 HS prospect in Florida
	Martavious Irving	Jr.-2L	33 GP/0 GS, 4.0 ppg., 1.2 rpg., 0.9 apg.
SG	**Jeremy Jones**	**Jr.-TR**	**Third team NJCAA All-American**
	Rodney McGruder	Jr.-2L	34 GP/34 GS, 11.1 ppg., 5.9 rpg., 0.7 apg.
	Will Spradling	So.-1L	34 GP/6 GS, 6.4 ppg., 1.9 apg., 1.6 rpg
SF	**Rodney McGruder**	**Jr.-2L**	**34 GP/34 GS, 11.1 ppg., 5.9 rpg., 0.7 apg.**
	Victor Ojeleye*	Sr.-3L	24 GP/0 GS, 1.8 ppg., 1.6 rpg.
	Nino Williams	Fr.-RS	received a medical redshirt in 2010-11
	Omari Lawrence	So.-TR	25 GP/1 GS, 2.5 ppg., 1.5 rpg. ^
SF	**Shane Southwell**	**So.-1L**	**30 GP/17 GS, 1.8 ppg., 2.1 rpg., 1.3 apg.**
	Jamar Samuels	Sr.-3L	33 GP/21 GS, 8.5 ppg., 5.4 rpg., 1.5 apg.
	James Watson	Jr.-TR	Rated No. 42 in junior college ranks
	Thomas Gipson	Fr.-HS	Rated among *Rivals'* Top 150, No. 17 in Texas
PF	**Jordan Henriquez**	**Jr.-2L**	**34 GP/1 GS, 3.7 ppg., 4.3 rpg., 1.3 bpg.**
	Thomas Gipson	Fr.-HS	Rated among *Rivals'* Top 150, No. 17 in Texas
	Adrian Diaz	Fr.-HS	Rated among *Rivals'* Top 150, No. 6 in Florida

Bold indicates projected starters. Statistics are from 2010-11 at K-State, junior college or high school.
^ Lawrence's statistics are from his freshman season at St. John's in 2009-10.
*Walk-on

Schedule

K-State will again boast a difficult slate in 2011-12, as the Wildcats could play as many as 15 games against teams that advanced to the postseason in 2010-11, including seven that earned invitations to the NCAA Tournament. In addition to the new 18-game round-robin Big 12 slate, the squad will face non-conference tests at Virginia Tech (Dec. 4), West Virginia (Dec. 8) at INTRUST Bank Arena in Wichita, Alabama (Dec. 17) at the Sprint Center in Kansas City as well as the Diamond Head Classic in Honolulu.

The Wildcats have posted a strength of schedule in the Top 10 nationally the past two seasons, which has enabled the squad to earn single-digits seed to the NCAA Tournament, including a program-best No. 2 seed in the 2010 NCAA Tournament. The season begins with five consecutive home games, including the first meeting with Atlantic 10 foe George Washington since 1940. In addition to Virginia Tech, West Virginia and Alabama, the Wildcats could play postseason teams in all three games at the Diamond Head Classic, which includes Auburn, Clemson, Hawai'i, Long Beach State, Southern Illinois, UTEP and Xavier.

The Big 12 will again be one of the nation's top conferences with a league-record eight teams advancing to the postseason a year ago. The league schedule starts on Wednesday, Jan. 4 at Kansas and includes visits by the Jayhawks and fellow NCAA Tournament participants Missouri, Texas and Texas A&M. For the fifth consecutive season, the Phillips 66 Big 12 Championship will be played at the Sprint Center.

K-State averaged 12,652 fans to 18 home games in 2010-11

→ Legendary head coach Jack Hartman celebrates with his team after winning the 1977 Big Eight title.

Championship Tradition

Kansas State has one of the most tradition-rich men's basketball programs in the nation.

From famed players such as **Bob Boozer, Rolando Blackman, Mitch Richmond** and **Michael Beasley** to legendary head coaches **Jack Gardner, Fred 'Tex' Winter, Lowell 'Cotton' Fitzsimmons** and **Jack Hartman,** Kansas State has one of the **nation's proudest traditions** in **men's basketball**. The program was rated among top 30 all-time by two groups, including 22nd by *Street & Smith's* in its publication titled the "100 Greatest College Basketball Programs of All-Time" and 27th by ESPN in its recently released college basketball encyclopedia, which chronicles the the complete history of men's basketball. The Wildcats have been **playing the game** since **1902** and have **racked up** over **1,400** victories, **25** NCAA Tournament appearances and **19** conference championships. The program has advanced to the **Sweet 16** on **16 occasions**, while making **11 trips** to the **Elite Eight** and **four ventures** to the game's ultimate destination, the **Final Four**. Along the way, K-State has captured the **passion** of its fans, as the Wildcats have played before **hundreds of sellouts crowds** at its legendary home venues - **Nichols Gym**, **Ahearn Field House** and now, **Bramlage Coliseum**.

19
Conference titles

25
NCAA Tournament appearances

1,487
All-Time Victories

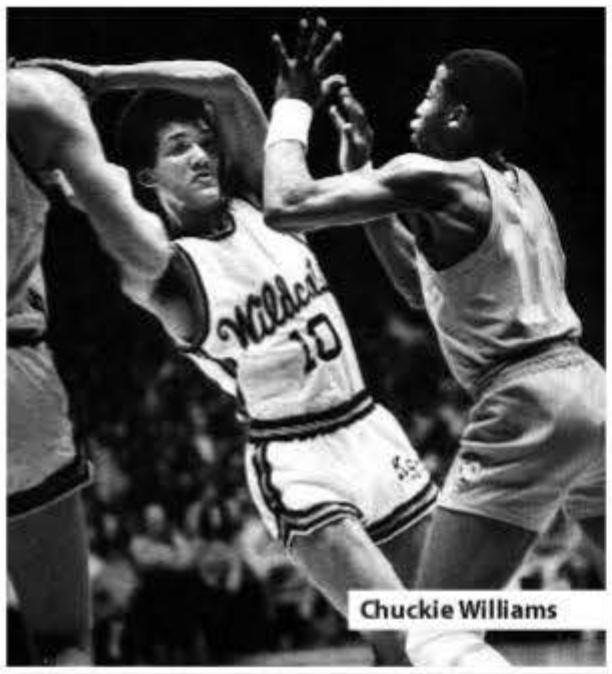
Chuckie Williams

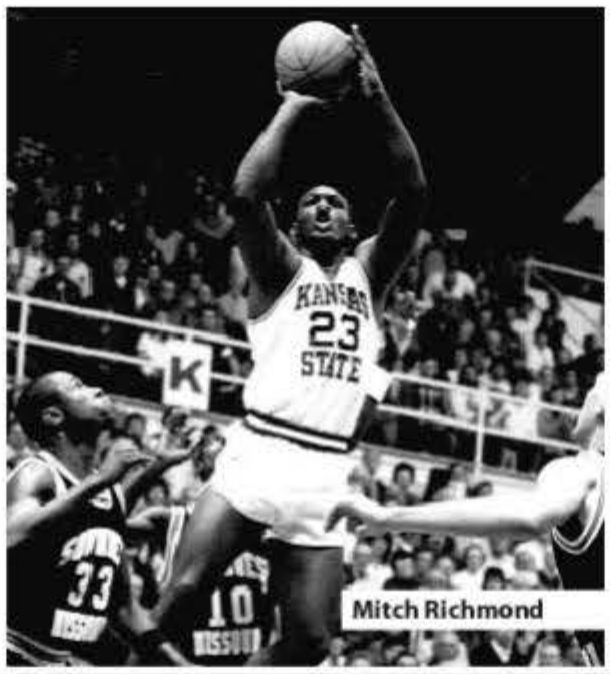
Mitch Richmond

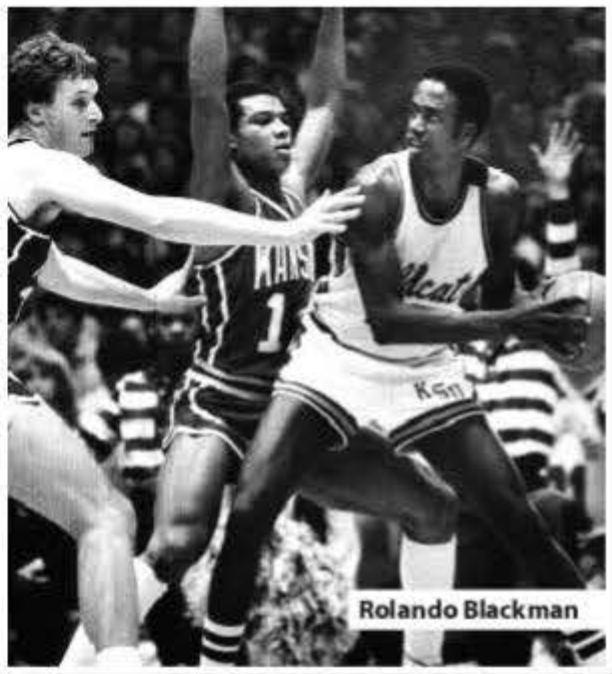
Rolando Blackman

Kansas State Men's Basketball

BY THE NUMBERS

63 First Team All-Conference Players
50 NBA Draft Picks
40 All-Americans
16 Sweet 16 Trips
11 Elite Eight Appearances
10 Academic All-Americans
6 Players of the Year
4 Final Fours
3 U.S. Olympians
1 NCAA Championship Game

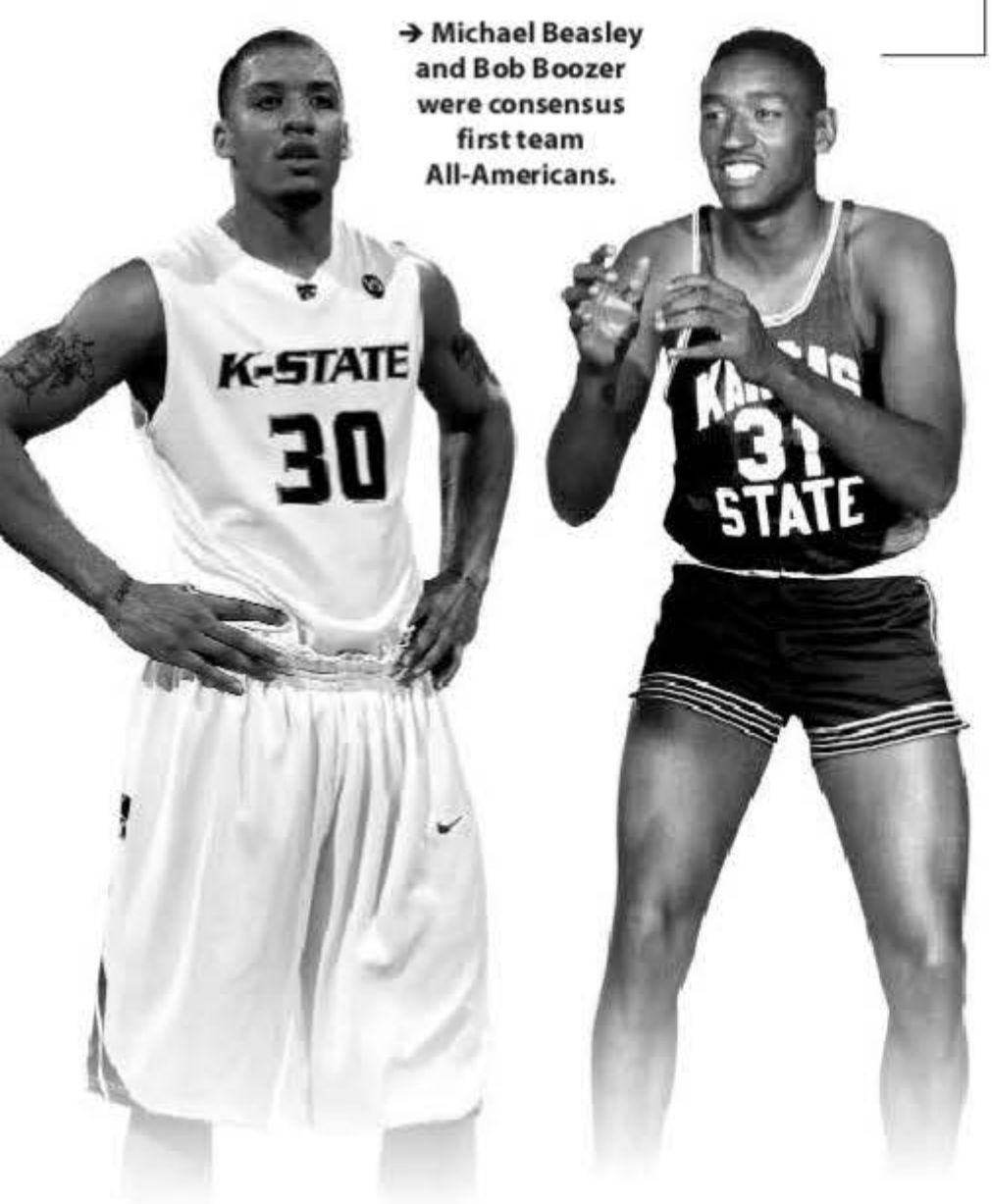

→ Michael Beasley and Bob Boozer were consensus first team All-Americans.

1948 FINAL 4

1951 FINAL 4

1958 FINAL 4

1964 FINAL 4

25 NCAA TOURNAMENTS 4 FINAL FOURS 11 ELITE EIGHTS 16 SWEET 16s 19 CONFERENCE CHAMPIONSHIPS

→ Tex Winter was inducted into the Naismith Memorial Basketball Hall of Fame in 2011.

Legendary Coaches

Kansas State has a rich coaching heritage that includes some of the game's greatest tacticians.

Through the years, Kansas State's **coaching ledger** has read like a **who's who** of **great basketball minds**. Naismith Hall of Fame inductee **Jack Gardner** was one of the first great coaches at K-State, guiding the school to **147** wins, **two NCAA Final Four appearances**, including the **NCAA title game** in **1951**, and **three conference championships**. Fellow Naismith Hall of Fame inductee **Tex Winter** followed him in 1954 and would win **262 games** in his **15-year tenure** en route to **six NCAA Tournament appearances** and **eight league titles**. **Cotton Fitzsimmons** took over in 1968 and quickly guided the 'Cats to a conference title and the NCAA Tournament before embarking on a legendary 21-year NBA coaching career. **Jack Hartman** became coach in 1970 and guided the Wildcats to a **school-record 295 wins**, **seven NCAA Tournaments** and **four league titles**.

2
Jack Gardner led the 'Cats to two Final Fours

295
School-Record Wins by Jack Hartman

832
Career NBA wins by Cotton Fitzsimmons

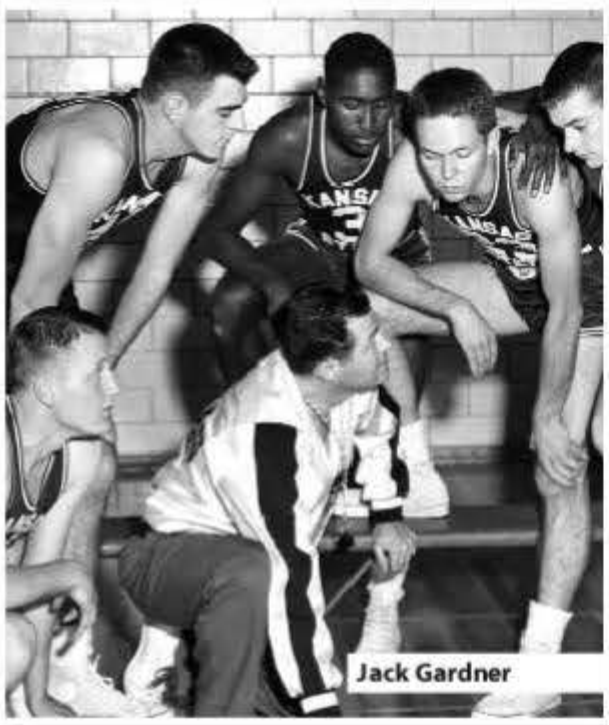
Jack Gardner

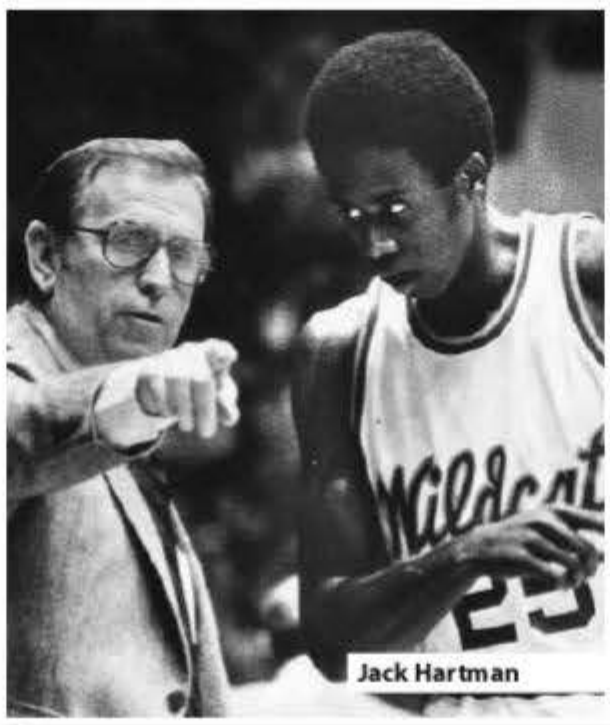
Jack Hartman

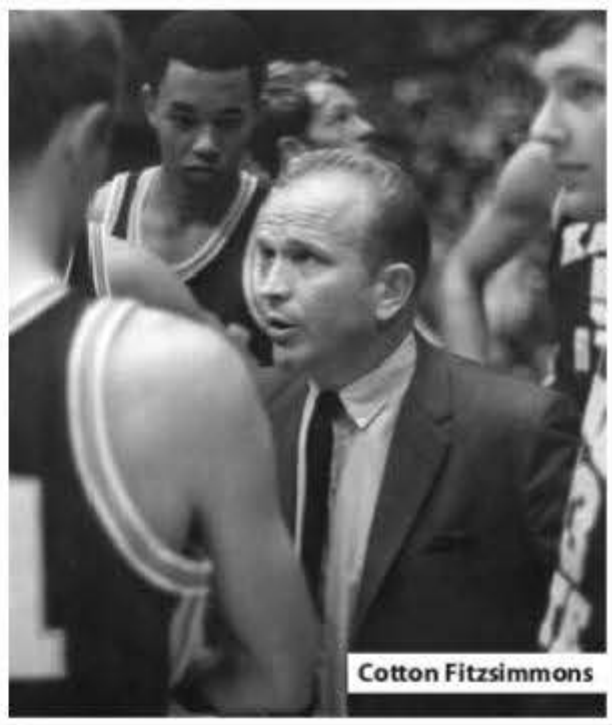
Cotton Fitzsimmons

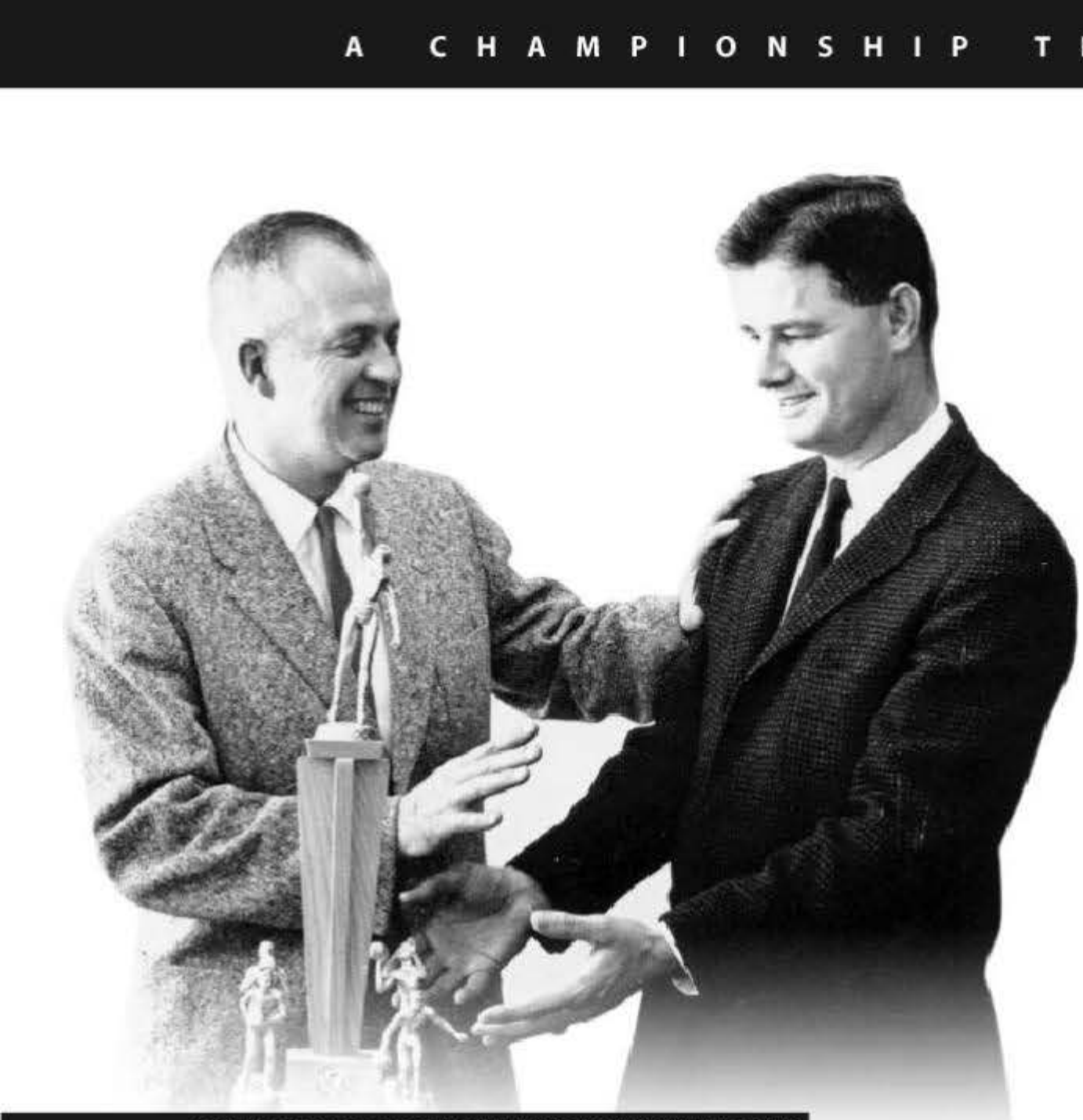

Tex Winter was named National Coach of the Year in 1958

Lon Kruger

Bob Huggins

2

Kansas State's 19 overall conference titles (17 regular season and two conference titles) rank as the third-most among all current Big 12 schools. Only Kansas (53, Big 6/7/8) and Texas (24, SWC/Big 12) own more titles.

6

Kansas State has seen six players earn distinction as the Conference Player of the Year. Two of those players - **Lon Kruger** and **Mike Evans** - won the award twice in their careers. **Michael Beasley** became the latest to join the club in 2008.

11

Kansas State has produced 11 first team All-Americans in its history, including two consensus selections (**Bob Boozer** in 1959 and **Michael Beasley** in 2008). Three players - **Bob Boozer**, **Rolando Blackman** and **Chuckie Williams** - did it twice.

12

Kansas State is one of just 12 schools in the nation to have more than one NBA No. 1 Draft pick since the Draft was instituted in 1948. The other schools include Houston, Indiana, Michigan, North Carolina, Purdue and UCLA.

47

Kansas State became the 47th school in Division I history to tally 1,400 wins in 2007-08. The Wildcats became the fifth Big 12 school to do so, joining Kansas, Texas, Oklahoma and Missouri. The school owns a 1,487-1,058 all-time record.

First game in Ahearn Field House in 1950

→ Tipoff to the Wildcats' 2011 NCAA Tournament game with Utah State at the McKale Center in Tucson, Ariz.

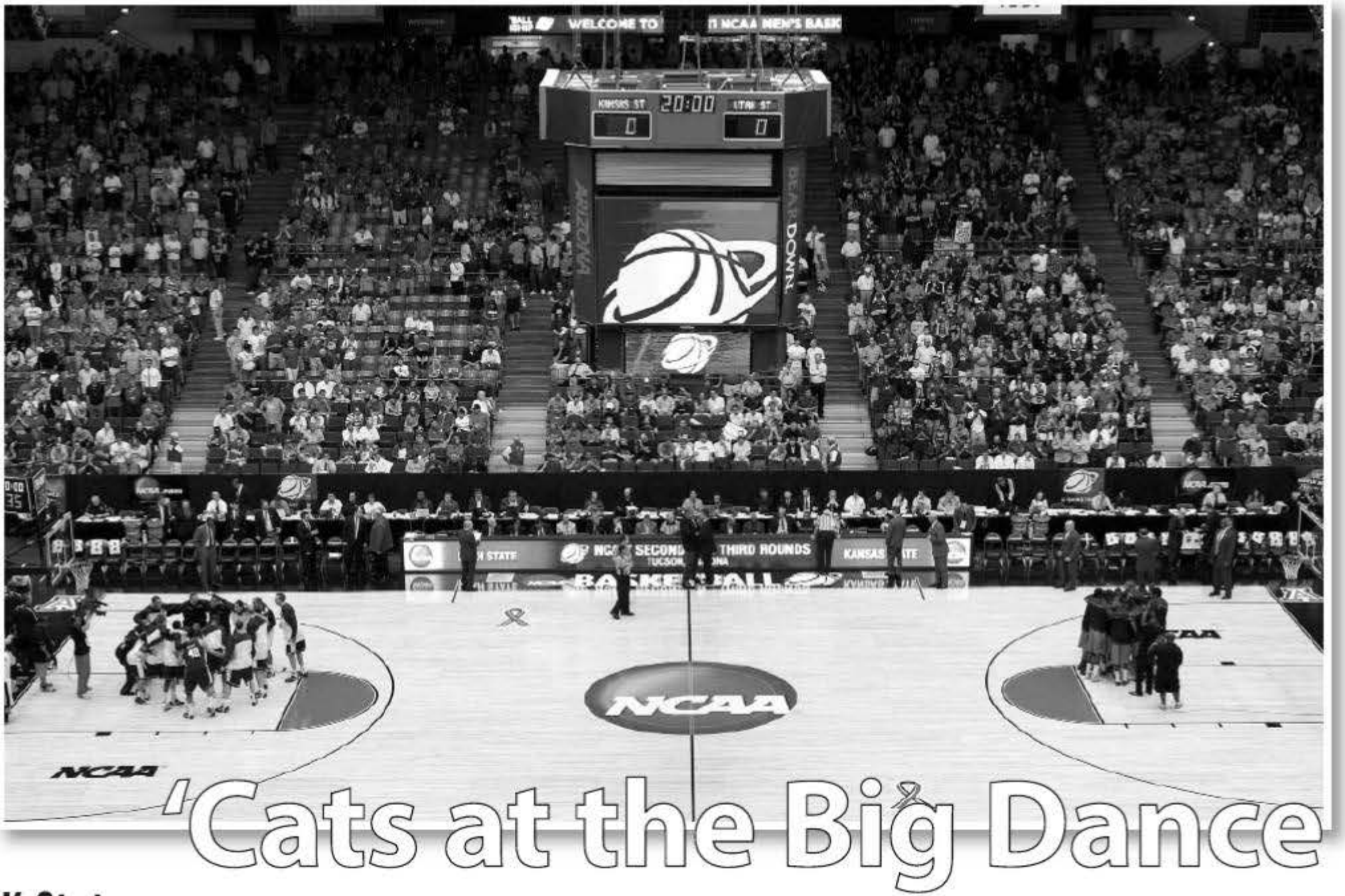

'Cats at the Big Dance

K-State made its third trip to the NCAA Tournament in four seasons with its appearance in 2011.

Faced with **high expectations**, including a **school-best No. 3 preseason rankings** in both The Associated Press and ESPN/*USA Today* Coaches' polls, Kansas State overcame numerous off-the-court issues to post its **unprecedented fifth consecutive trip to the postseason**, including its **third in the last four seasons** in the NCAA Tournament, to cap a **23-win campaign** in **2010-11**. The Wildcats earned a **No. 5 seed** to the **"Big Dance,"** just its **second single-digit seed since 1989**, and was sent to the **Southeast Regional** at the **McKale Center** in **Tucson, Ariz.** Once there, the squad **defeated 12-seed** and Western Athletic Conference (WAC) champion **Utah State**, **73-68**, in the **second round** before falling to **four-seed Wisconsin**, **70-65**, in the **third round** to conclude the season. It marked the **fifth consecutive season** that the team **won at least one postseason contest** (NCAA or NIT) after losing eight in a row from 1994 to 2007. The squad **finished in the Top 25 of both polls**, ranking **No. 21** in the **AP** and **No. 24** in the **coaches polls**, marking the **first time in 38 years** that the Wildcats have **concluded the season ranked in the coaches' poll** in **back-to-back seasons**.

25
NCAA Tournament appearances in school history

16
Sweet 16 appearances in school history

11
Elite Eight appearances in school history

Shane Southwell

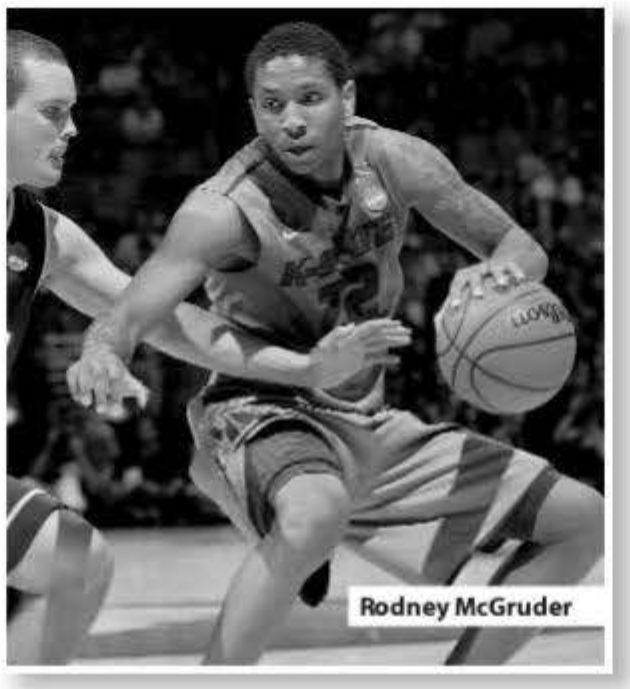
Rodney McGruder

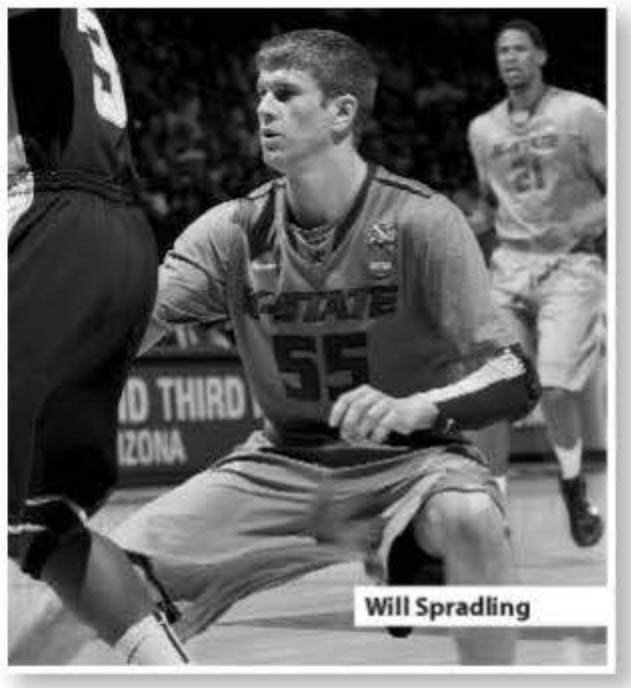
Will Spradling

Jacob Pullen averaged 20.8 points in NCAA Tournament play

2011

5

Kansas State advanced to the postseason for the fifth straight season in 2010-11, including its third trip to the "Big Dance" in the last four seasons. It marked the first time in school history that the Wildcats have gone to five consecutive postseasons.

5

K-State earned its third highest seed to the NCAA Tournament in 2011, as the Wildcats were selected as the No. 5 seed in the Southeast Region. The No. 5 seed was just the second single-digit seed since 1989 and one of just seven in school history.

31

K-State made its 31st of 32 all-time postseason appearance when it received its at-large bid to the 2011 NCAA Tournament. It marked the 25th appearance in the "Big Dance" and the third since 2008. The other seven have come in the NIT.

32

Kansas State's win against Utah State in the NCAA Tournament second round marked its 32nd win in the tournament. It was the fifth NCAA Tournament win in the last four years and fifth straight year with at least one win in the postseason.

38

K-State finished in the Top 25 of both major polls, ranking No. 21 in the AP and No. 24 in the coaches' polls in 2011. It marked the first time in 38 years that the squad has concluded the year ranked in the coaches' poll in back-to-back seasons.

Bench celebrates a big play during the Utah State game

→ Head coach Frank Martin has led the Wildcats to four consecutive 20-win seasons.

Coach Frank Martin

Frank Martin continues to displays why he was the right man at the right time for Kansas State.

An unknown to the casual college basketball fans just four years ago, **Frank Martin** has become **one of the nation's hottest young coaches** after guiding the tradition-rich **Kansas State** back into the **forefront of college basketball**. Under Martin, the Wildcats have won **95 games** (95-43; .688) in the **past four seasons**, including **16 over teams ranked in the Top 25**, and have **advanced to the postseason each season**, including **three trips to the NCAA Tournament** (2008, 2010 and 2011). The **95 wins** are the most by a **head coach** in **K-State history** in his **first four years** and the **most-ever by the school** in a **four-year span**. Martin the **first Wildcat head coach** to post **four consecutive 20-win seasons** and joined **Lon Kruger** as the **only coaches** to guide the team to the **postseason** in **each of his first four seasons**. The **three trips** to the **NCAA Tournament** in the **last four years** are the **most** since the school went to **four consecutive tournaments** from **1986-90**. In addition, Martin has helped make **K-State one of only two Big 12 schools** to finish in the **top-4** in the league standings and **receive a bye** at the **Phillips 66 Big 12 Championship** each of the **past four seasons**.

4
Consecutive postseason appearances

29
School-record wins in 2009-10

95
Wins since becoming a head coach in 2007

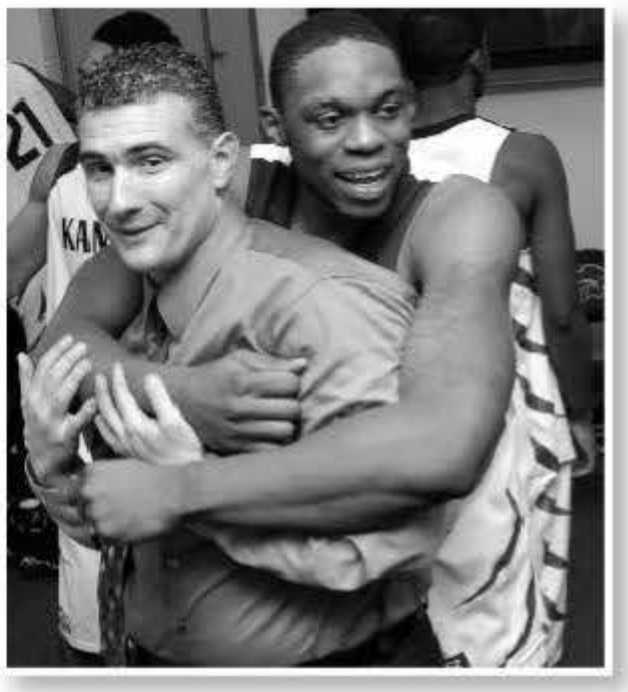

Frank Martin with All-American Jacob Pullen

118

Since being hired to staff in **2006**, Martin has helped K-State post **five consecutive 20-win** seasons for the **first time** in **school history**, while the **118** wins are the **most** in a five-year span.

2

Frank Martin has helped make K-State one of only two Big 12 schools (joining archrival KU) to finish in the top-4 in the league standings and receive a bye at the Phillips 66 Big 12 Championship each of the past four years.

16

K-State has knocked off 16 ranked teams, including nine in Big 12 play, under **Frank Martin**. Among those wins are two over the No. 1 team, while the Wildcats earned their first road win over a Top 10 team since 1994 at Texas in 2011.

40

Frank Martin's 40 conference wins not only rank third in the Big 12 in the last four seasons behind Kansas (56) and Texas (55), they are the most in a four-year span in school history since **Jack Hartman** won 43 in Big Eight play from 1973-77.

95

Frank Martin's 95 wins are the most by a head coach in K-State history in his first four seasons and the most-ever by the school in a four-year span. He is the first Wildcat coach to post four 20-win seasons and four consecutive postseason trips.

2015

Ensuring stability in the program for years to come, the university signed **Frank Martin** to a new 5-year contract just before the 2010 NCAA Tournament that will keep him at the helm of the program through the 2014-15 season.

→ Aided by a stellar staff, K-State has a school-record 95 wins the past four seasons.

An Experienced Staff

Led by one of the nation's top young coaches, Kansas State has a talented and experienced staff.

Fourth-year head coach **Frank Martin** is fortunate to have a **talented and experienced coaching staff**, as they continued to build **Kansas State** into one of the top men's basketball programs in the country year-in and year-out. The group is led by three talented assistant coaches - **Brad Underwood**, **Matt Figger** and **Lamont Evans** - who have a combined 44 years of coaching experience at the college, junior college and AAU levels. Associate head coach Brad Underwood (Dodge City [Kan.] and Daytona Beach [Fla.] Community Colleges) won 132 games in two stints as a head coach at the junior college level. The staff has brought in consensus Top 25 recruiting classes two of the past five seasons, including the No. 1 class in 2006. In addition, there are a number of key support personnel, including director of operations **Andy Assaley**, strength and conditioning coach **Scott Greenawalt**, director of student-athlete development **Doug Edwards**, video coordinator **Dylan Lockwood** and athletic trainer **Brandon Yoder**.

Brad Underwood

Matt Figger

Lamont Evans

Athletic Trainer Brandon Yoder

66

The **Kansas State coaching staff** has over **66** years of **experience** at the **college, junior college, high school and AAU levels.**

Andy Assaley

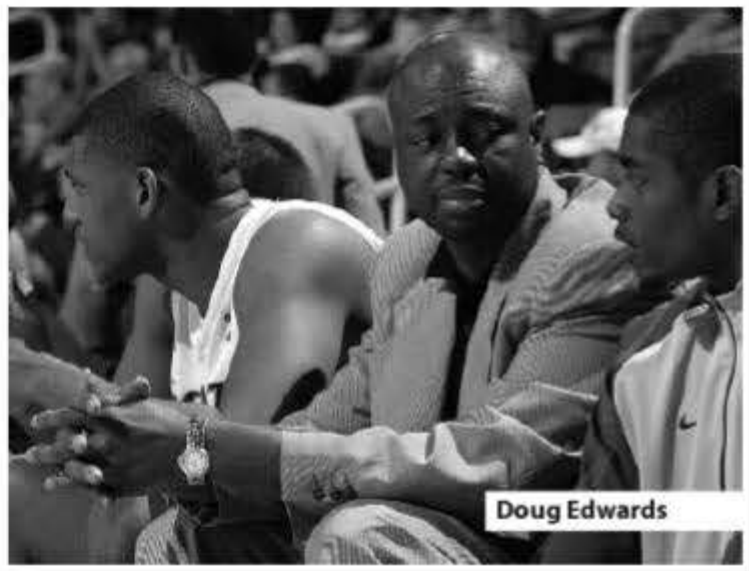
Doug Edwards

1

The Kansas State coaching staff helped put together the nation's No. 1 recruiting class in 2006, as judged by both *Rivals.com* and *Scout.com*. The class included the top-ranked player - **Michael Beasley** - and the sixth-best player - **Bill Walker**.

5

Kansas State had changes to its coaching staff for the first time in five years, as **Brad Underwood** was promoted to associate head coach, **Matt Figger** to recruiting coordinator and **Lamont Evans** to assistant coach after a two-year stint as graduate manager.

18

Kansas State assistant coach and recruiting coordinator **Matt Figger** has 18 years of coaching experience, including 10 years as an assistant at the junior college level and another nine years as an assistant at South Alabama and K-State.

95

The Kansas State coaching staff has helped the Wildcats post a school-record 95 wins the past four seasons, including 40 in Big 12 play, and have helped the team advance to the postseason four seasons in a row, including three NCAA Tournaments.

132

Kansas State assistant coach **Brad Underwood** has 132 career victories as a head coach at the junior college level. He posted a 62-60 mark at Dodge City (Kan.) Community College and a 70-24 mark at Daytona Beach (Fla.) Community College.

Frank Martin talks to the bench during the 2011 Oklahoma victory

→ Fans packed Bramlage Coliseum for the first visit by ESPN's College Gameday in 2010.

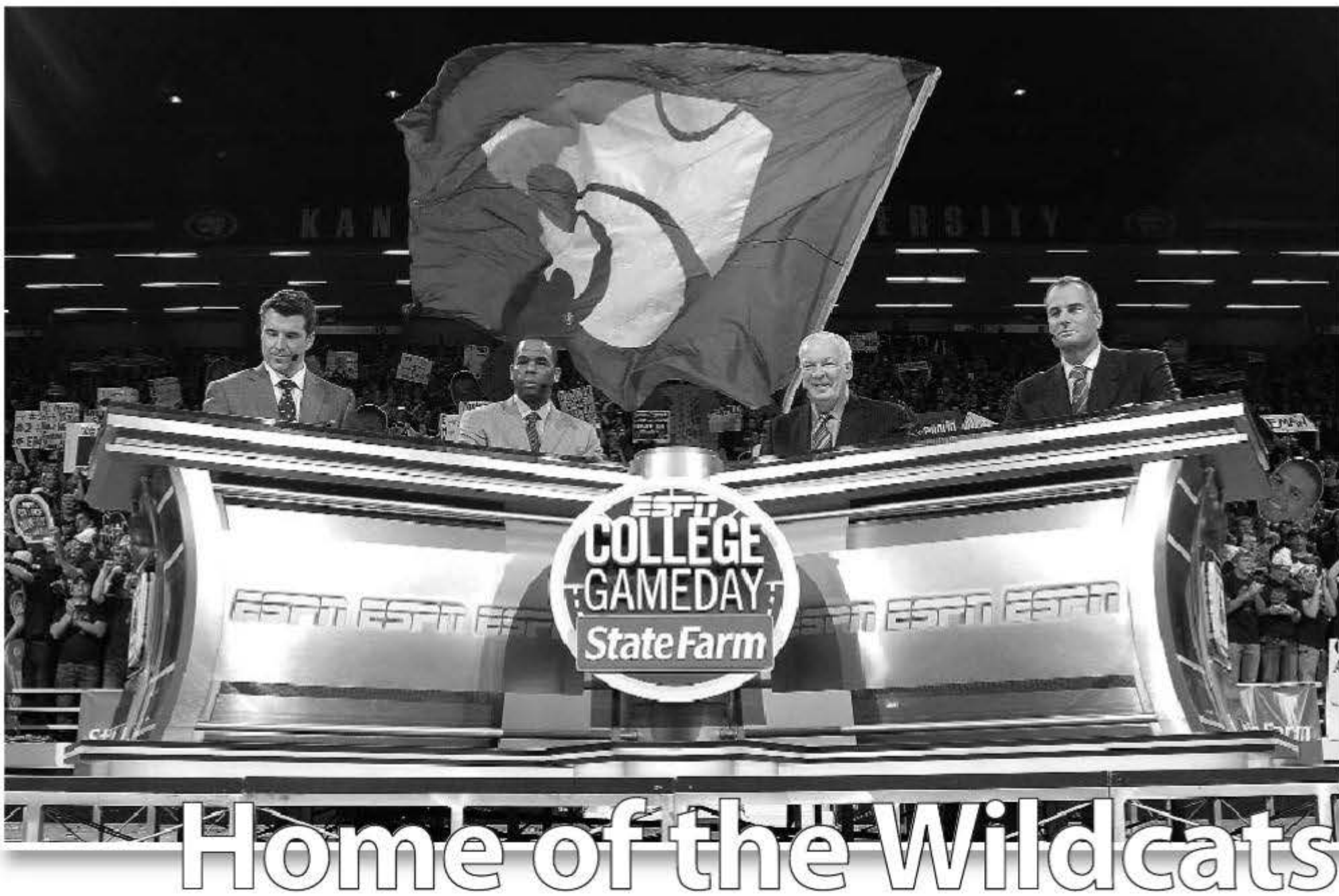

Home of the Wildcats

Kansas State fans are known to be some of the most passionate in all of college sports.

Wildcat fans have helped make **Bramlage Coliseum** one of the **most intimidating environments** in all of college basketball. K-State has won **nearly 73 percent** of its home contests in its history, including **nearly 75 percent** since moving to **Bramlage Coliseum** in **1988-89**. The school has ranked among the **top 30 nationally in attendance in four** of the **past five seasons**, including finishing **26th in 2010-11** and **third in the Big 12** with an average of **12,652 fans**. The team posted **sellouts** in **15** of **17 games** at Bramlage Coliseum a season ago, including **all eight Big 12 contests**. The **15 sellouts** ranked **second** in the **Big 12**. The **12,652 average** ranks **second in school history** behind the 12,978 averaged in 1988-89, while **three** of the **school's top 5 attendance averages** have come in the **last five years**. Overall, K-State drew a total of **227,738 fans** to its **18 home games** in **2010-11**, which marked the **fourth time** in the **last five seasons** that the school has **drawn 200,000 or more fans**. The figure included the Dec. 21 game against UNLV at the **Sprint Center in Kansas City**, which drew **18,422 fans**. The Wildcats will play a regular season "home" game at the arena for the fifth year in a row in 2011.

12,528
Official Seating Capacity of Bramlage Coliseum

227,738
Record Total Home Attendance in 2010-11

3.3 million
All-Time Attendance at Bramlage Coliseum

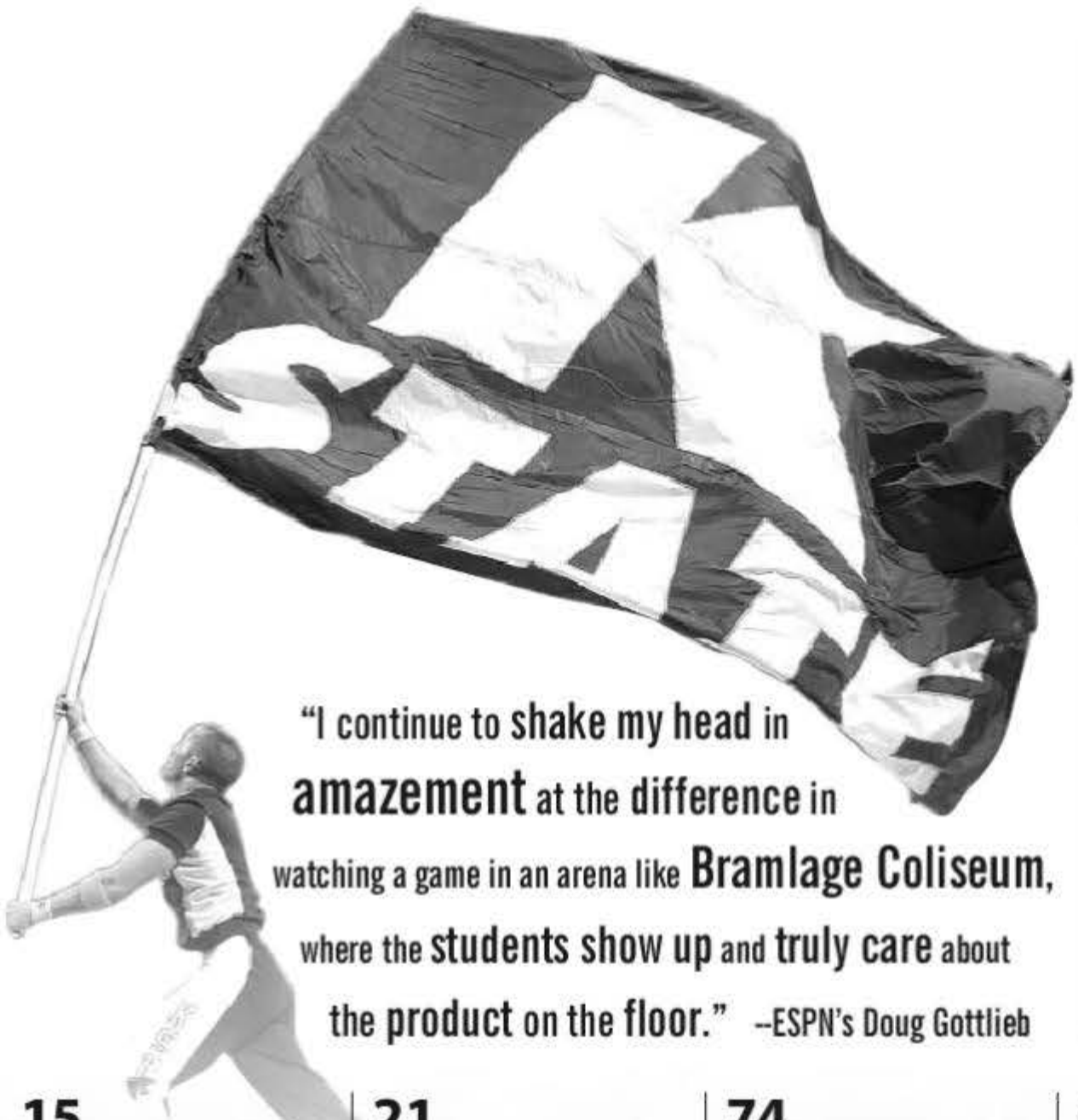

"I continue to **shake my head** in **amazement** at the difference in watching a game in an arena like **Bramlage Coliseum**, where the **students show up** and **truly care** about the **product** on the **floor**." --ESPN's Doug Gottlieb

15

Kansas State posted a school-record 15 sellouts in 2010-11, including eight in Big 12 play. The Wildcats totaled 209,316 for 17 games in Bramlage Coliseum for average of 12,313 fans, which represented over 97% of the capacity of the building.

21

Kansas State has posted 21 wins over ranked opponents in the 23-year history of Bramlage Coliseum. In 2010-11, the Wildcats knocked off the No. 1 team in the country (Kansas) for the second consecutive season and third time overall at home.

74

Kansas State tied the Bramlage Coliseum record for wins (16) for the second time in three seasons, while the .941 winning percentage (16-1) was the best all-time. The Wildcats have posted a 74-12 (.860) mark at home over the past five years.

65

Kansas State has enjoyed 65 straight years with a winning record on its home courts. The streak has spanned four arenas and 10 head coaches. Since the streak began in 1946 at Nichols Gym, the program has a 689-183 (.790) mark at home.

274

Kansas State has posted a 274-92 (.749) overall mark at Bramlage Coliseum since it opened in 1988-89. The team has won 10 or more home games 18 times in 23 seasons, including at least 11 each of the past 10 seasons.

Fans stormed the court after the Wildcats knocked off No. 1 Kansas in 2011

→ Head coach Frank Martin at the 2010 graduation of Wildcats Denis Clemente and Luis Colon.

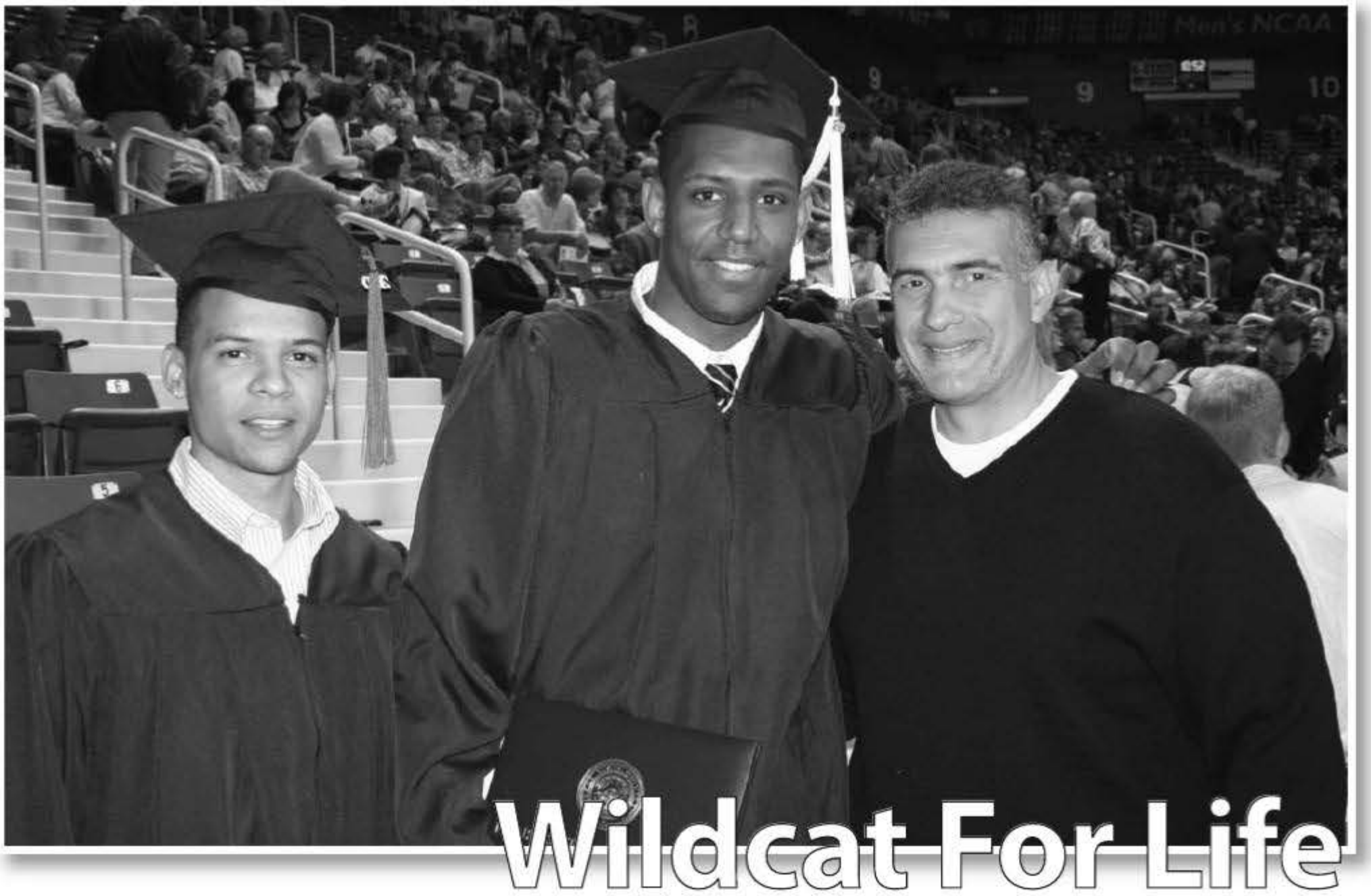

Wildcat For Life

Success in the classroom is just as important as the success on the court at K-State.

Kansas State, which has **led the Big 12** in **graduation rate** in each of the **past four years**, scored **record-high marks** across the board and for the first time since the NCAA's **Academic Progress Rate (APR) guidelines** were established seven years ago, all teams **bettered the standard**. The school posted the **league's top graduation rate** in five sports -- baseball (83%), football (71%), men's golf (100%), women's golf (100%) and men's track and field (83%) in the latest report. The **Academic Progress Rate** measures the eligibility, retention and graduation of **student-athletes** competing on **every Division I sports team** and also serves as a **predictor of graduation success**. The Division I Board of Directors set cut **scores of 925** (multi-year) and **900 (out of 1,000)** as a threshold for teams to meet or face possible immediate and historical sanctions. The **men's basketball team** scored a **937** to soar past the 925 mark after **raising its multi-year score by a total of 57 points** over the **last four seasons** under head coach **Frank Martin**. Martin has seen **11 of 12 student-athletes** earn their **degrees from K-State**, includng **Jacob Pullen** and **Curtis Kelly** this past Spring.

57
APR score has been raised 57 points in last 4 years

937
The Wildcats' APR score in 2010-11

11 of 12
Martin has seen 11 of 12 players earn their degrees

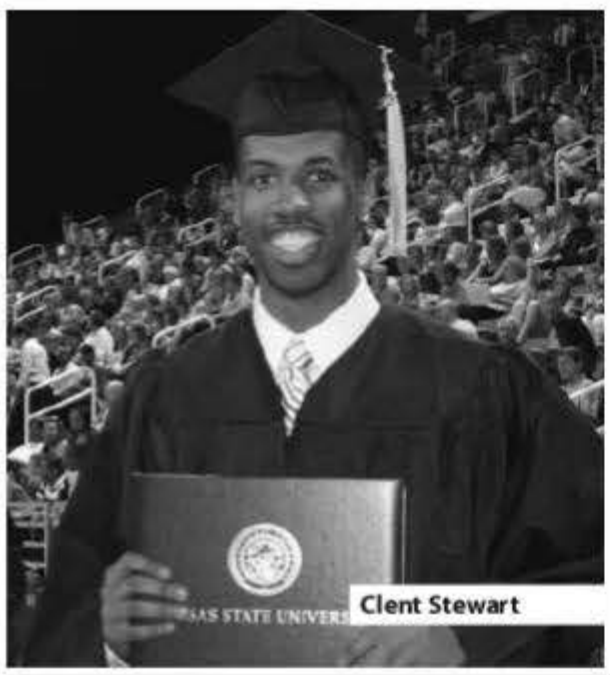
Clent Stewart

Chris Merriewether

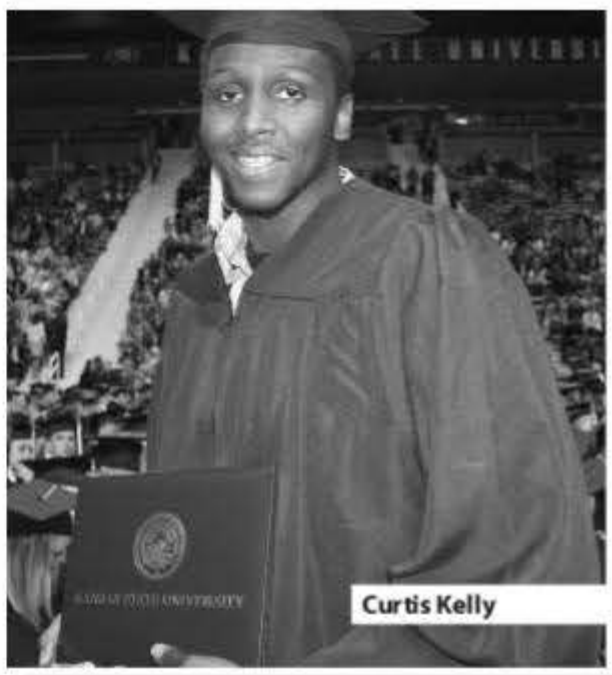
Curtis Kelly

Frank Martin with Luis Colon

"I will always tell people that I came to K-State as a little kid and I'm leaving a grown man. It's sad to leave. It was a great time. I will always be a Wildcat."

Luis Colon (2006-10)

David Hoskins

Luis Colon

1

Senior **Victor Ojeleye** earned the inaugural Dr. Gerald Lage Award, which is the Big 12's highest academic honor. To earn the award, a student-athlete must have 100+ hours of credit with a 3.8 GPA. He is two-time Academic All-Big 12 selection.

6

Head coach **Frank Martin** has coached six First Team Academic All-Big 12 selections since he became head coach in 2007. These include **Clent Stewart** (2008), **Buchi Awaji** (2008), **Chris Merriewether** (2009-2010) and **Victor Ojeleye**.

11

Kansas State has seen seven men's basketball players earn Academic All-America honors 11 times, including three-time recipient **Tim Jankovich** (1980-81-82) and two-time honorees **Lon Kruger** (1973-74) and **Ed Nealy** (1981-82).

50

Kansas State has seen its men's basketball players earn Academic All-Big Eight/12 accolades 50 times since 1965, including 25 times in the Big 12 era. Eight student-athletes have earned the honor three times.

937

Kansas State saw its Academic Progress Rate (APR) score in men's basketball rise to 937 in 2010-11, soaring past the 925 mark after raising its multi-year score by a total of 57 points over the last four seasons under head coach **Frank Martin**.

Academic counselor Liane Fowler with former Wildcat Keith Amerson

→ Forward Jamar Samuels earned the "Never Broken" Award at the 2011 Men's Basketball Banquet.

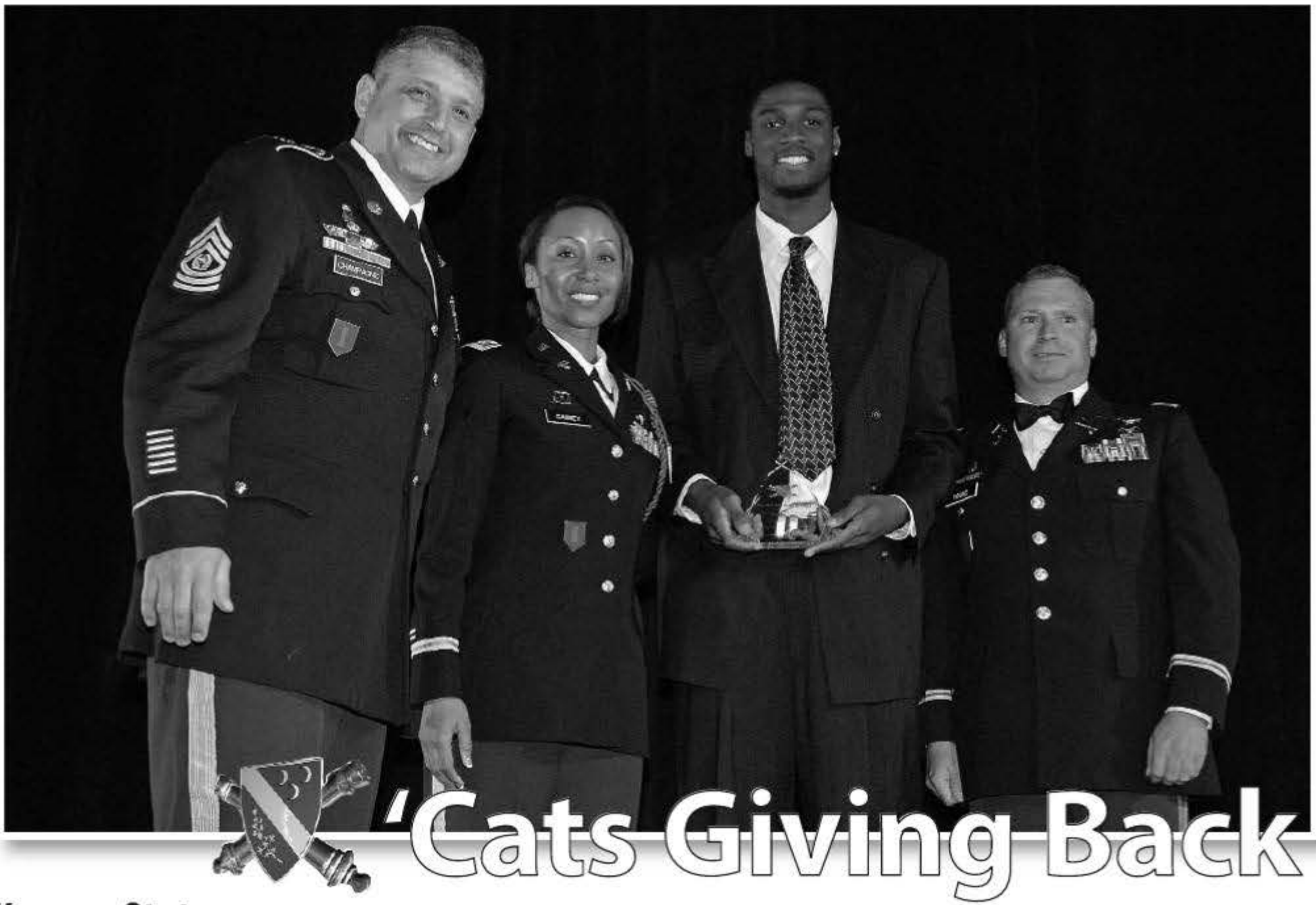

'Cats Giving Back

Kansas State men's basketball feels fortunate for its opportunites and is willing to give back.

At Kansas State, head coach **Frank Martin** and his team do their part to **provide service** for the **community**. The program recently began a **partnership** with the **1st Battalion, 7th Field Artillery Regiment** that is **stationed** at the local military base, **Fort Riley**, in nearby **Junction City, Kan**. On September 11, the team **spent the day** at **Fort Riley** with the Regiment and **experienced a day as a soldier**. Arriving on base at 7 a.m., the team **took part** in the **September 11 anniversary ceremony**, **Gun Truck Simulator training**, **Paladin Howitzer** and **Artillery Simulation training** and a **tour** of the **Big Red One Division Headquarters** and **Victory Park**. On September 25-26, the **Regiment** spent the **day** as **student-athletes** going to **class** and **study sessions**, **working out** with the strength and conditioning staff and **hanging out** in the players' lounge.

Jordan Henriquez

Shawn Meyer

James Watson

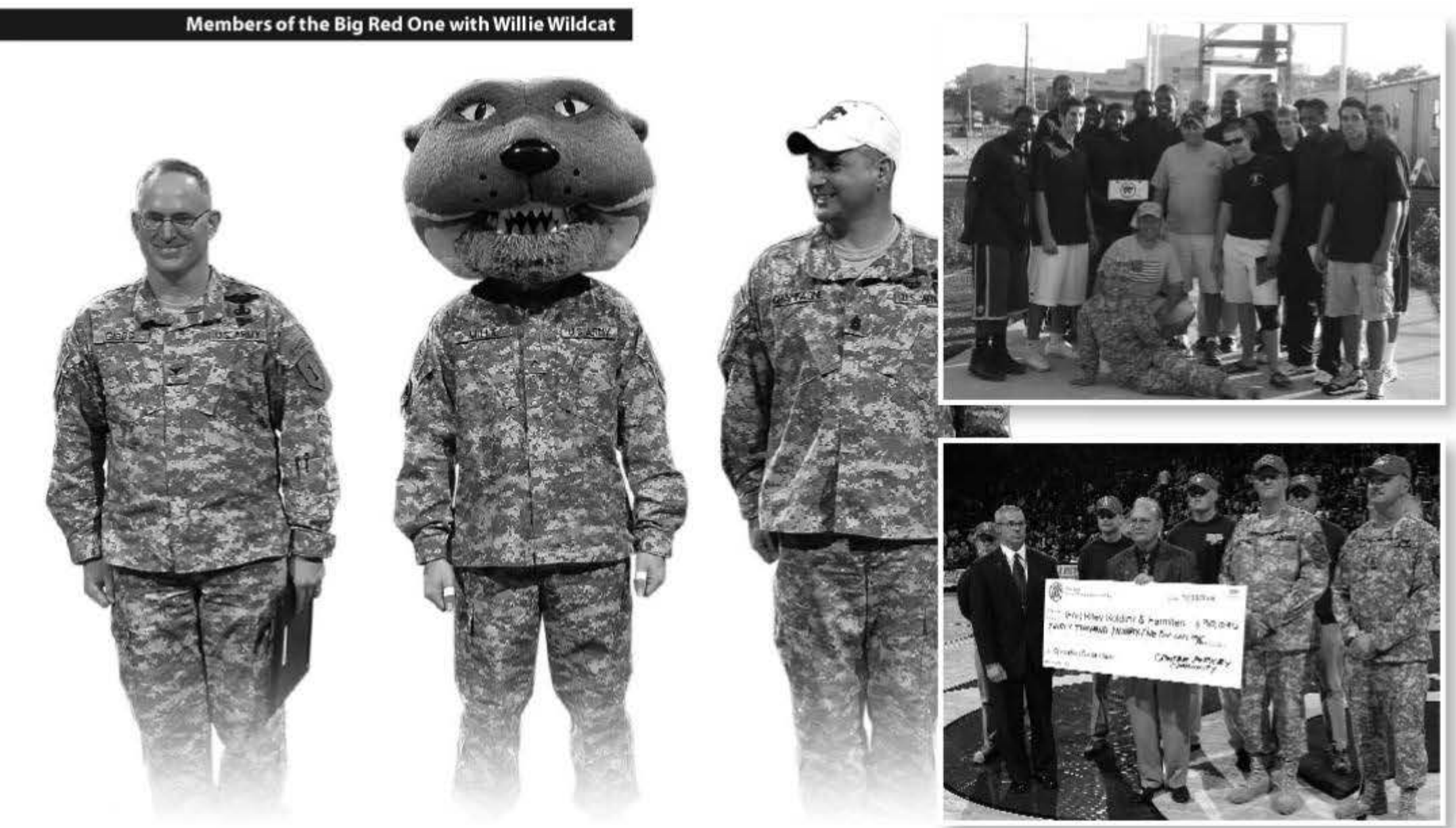

Members of the Big Red One with Willie Wildcat

Community Service Projects

Aside from its partnership with the 1st Battalion 7th Field Artillery Regiment, the men's basketball program is also involved in a variety of other community service projects during the calendar year. These activities include Reading to Elementary Students, Cats for Cans, Special Olympics, Coaches vs. Cancer, Boys and Girls Club and Catbacker support groups.

"We try to take every opportunity that we can to demonstrate to our young people what America is all about. We want them to fully understand how privileged they are, not only to live in a country where they have rights and freedoms, but we want to introduce them to what other people do that helps them have a career as a college basketball player."

Head Coach Frank Martin

The men's basketball team has a partnership with the 1st Battalion, 7th Field Artillery Regiment at Fort Riley

→ Scott Greenawalt

Powercat Strength

Kansas State basketball trains with one of the nation's best strength and conditioning coaches.

A trademark of a **Frank Martin-coached** team is their **physical conditioning** and **endurance**. The Wildcats' pride themselves on playing a **pressure defense** which **wears out the opposition**, and **beating** their opponents to the **basket to score** off the transition game. Through the efforts of third-year head strength coach **Scott Greenawalt**, a **training regimen** involving **specific agility drills** is **designed** to help each student-athlete **improve his quickness** and **mobility** as well as his **body awareness** on the court. Through the use of computerized programs **personalized** to the needs of **each individual**, strength is **increased** while at the same time **creating increases** in **agility**, **quickness** and **power**. Greenawalt has helped **train** some of the **best in the business**, including **13** current or former **NFL players**, **nine NBA players** and **one Major League Baseball player**.

1

Has trained one current MLB player

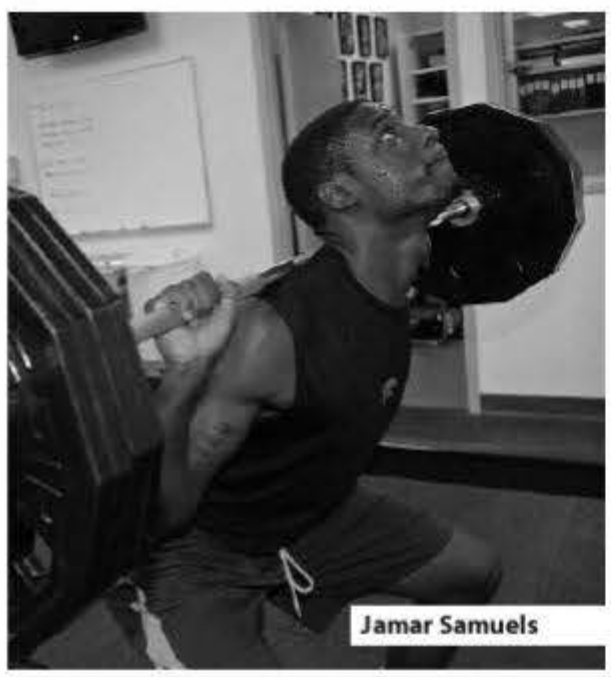

Jamar Samuels

9

Has trained nine current or former NBA players

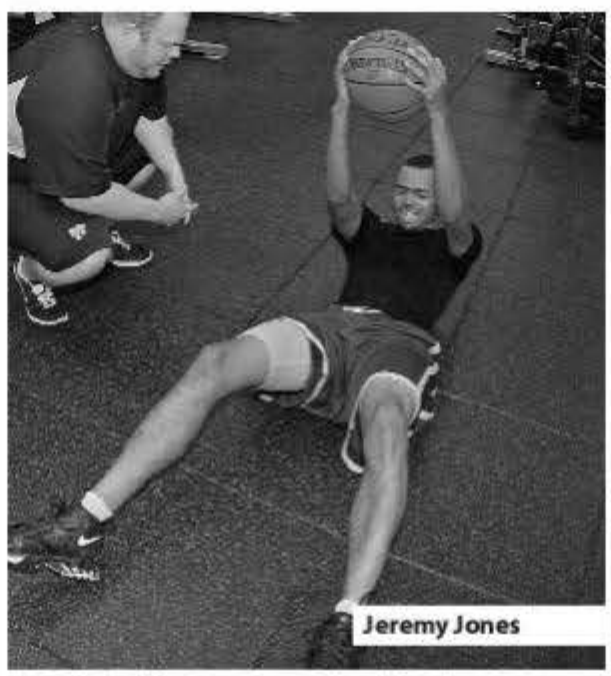

Jeremy Jones

13

Has trained 13 current or former NFL players

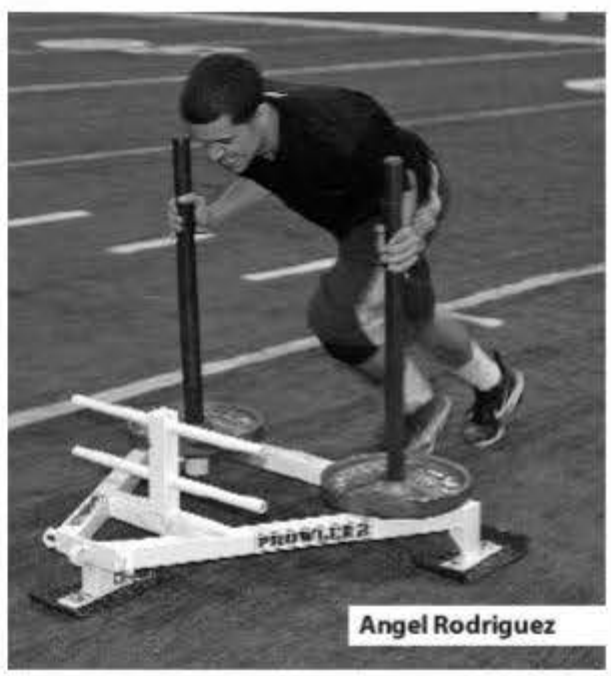

Angel Rodriguez

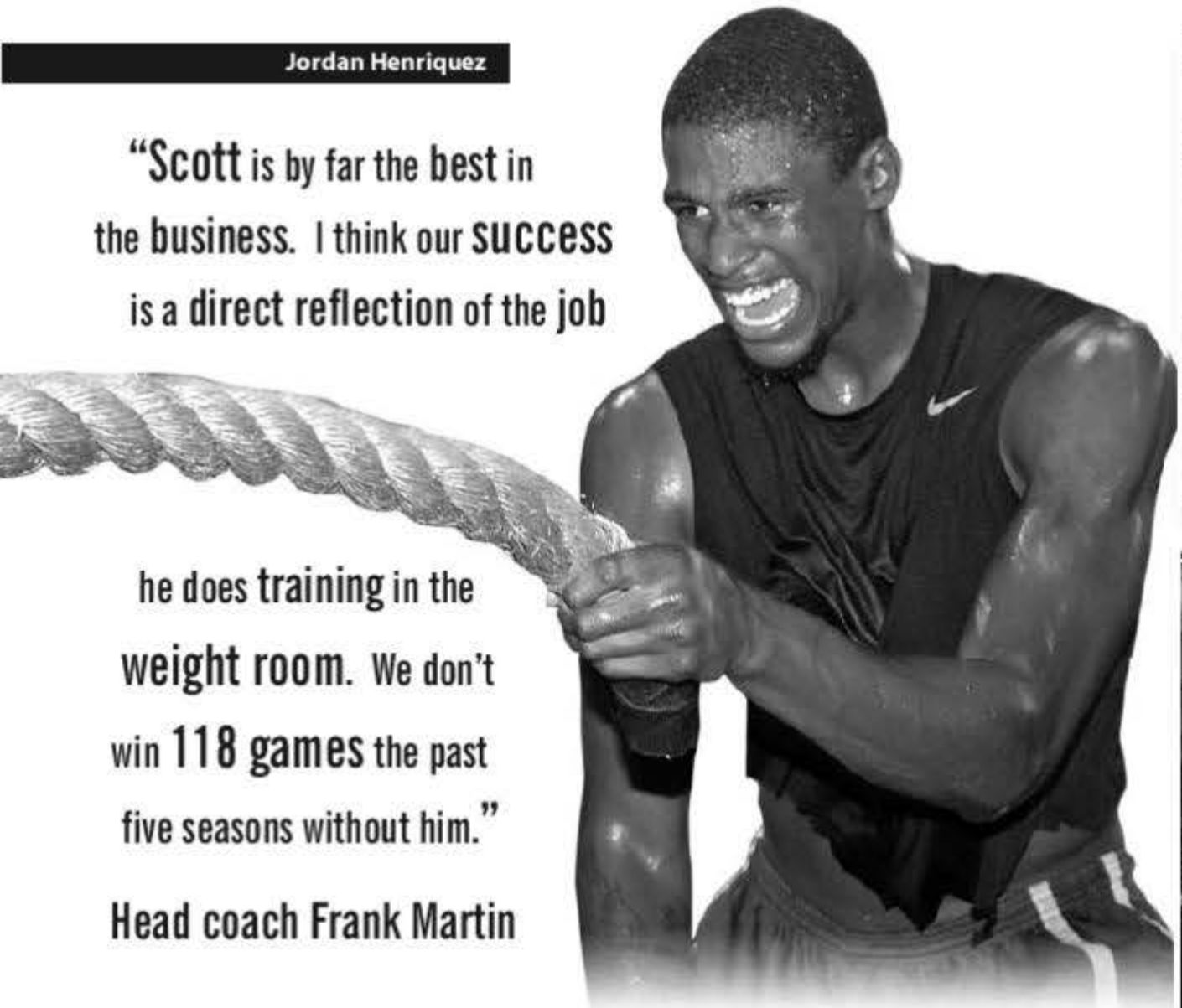

Jordan Henriquez

"Scott is by far the best in the business. I think our success is a direct reflection of the job he does training in the weight room. We don't win 118 games the past five seasons without him."

Head coach Frank Martin

Shane Southwell

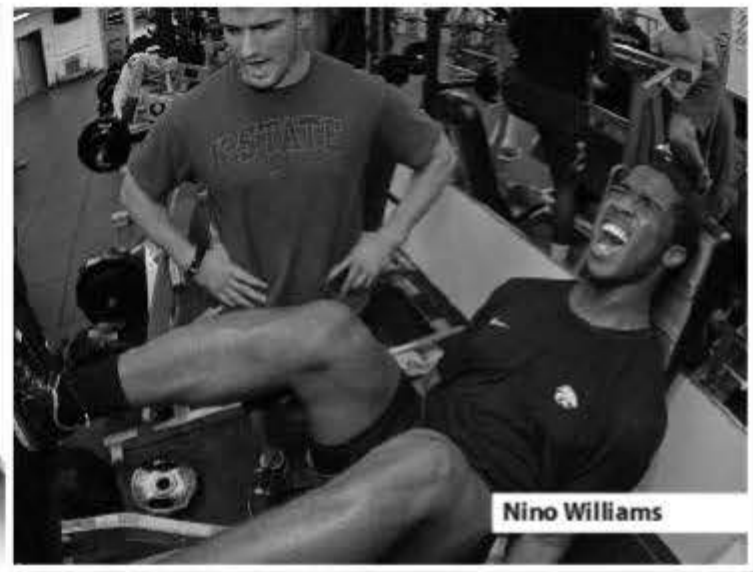

Nino Williams

Improvements Made Under Greenawalt

Jordan Henriquez

Henriquez has made significant strides in the weight room since coming to K-State in 2009. He has added more than 35 pounds to his frame, while decreasing his body fat by 5 percent. He also has increased his bench press by 80 pounds and his squat by 160 pounds.

Rodney McGruder

McGruder has also improved his game with his work in the weight room since 2009. He has increased his bench press by 75 pounds, while adding 85 pounds to his squat. He has also increased the number of chins-up to 15. His body weight has improved to 205 pounds.

Jamar Samuels

Samuels has made some of the biggest improvement since training began. Since January 2008, Samuels has added 32 pounds to his frame and increased his bench more than 120 pounds and his squat by more than 180 pounds. He has improved his chin-ups to 17.

Will Spradling

One of the biggest areas for Spradling's development has been his improvement in the weight room. Not only has he increased his weight by more than 16 pounds since coming to K-State, he has added more than 65 pounds to his bench press and more than 120 to his squat.

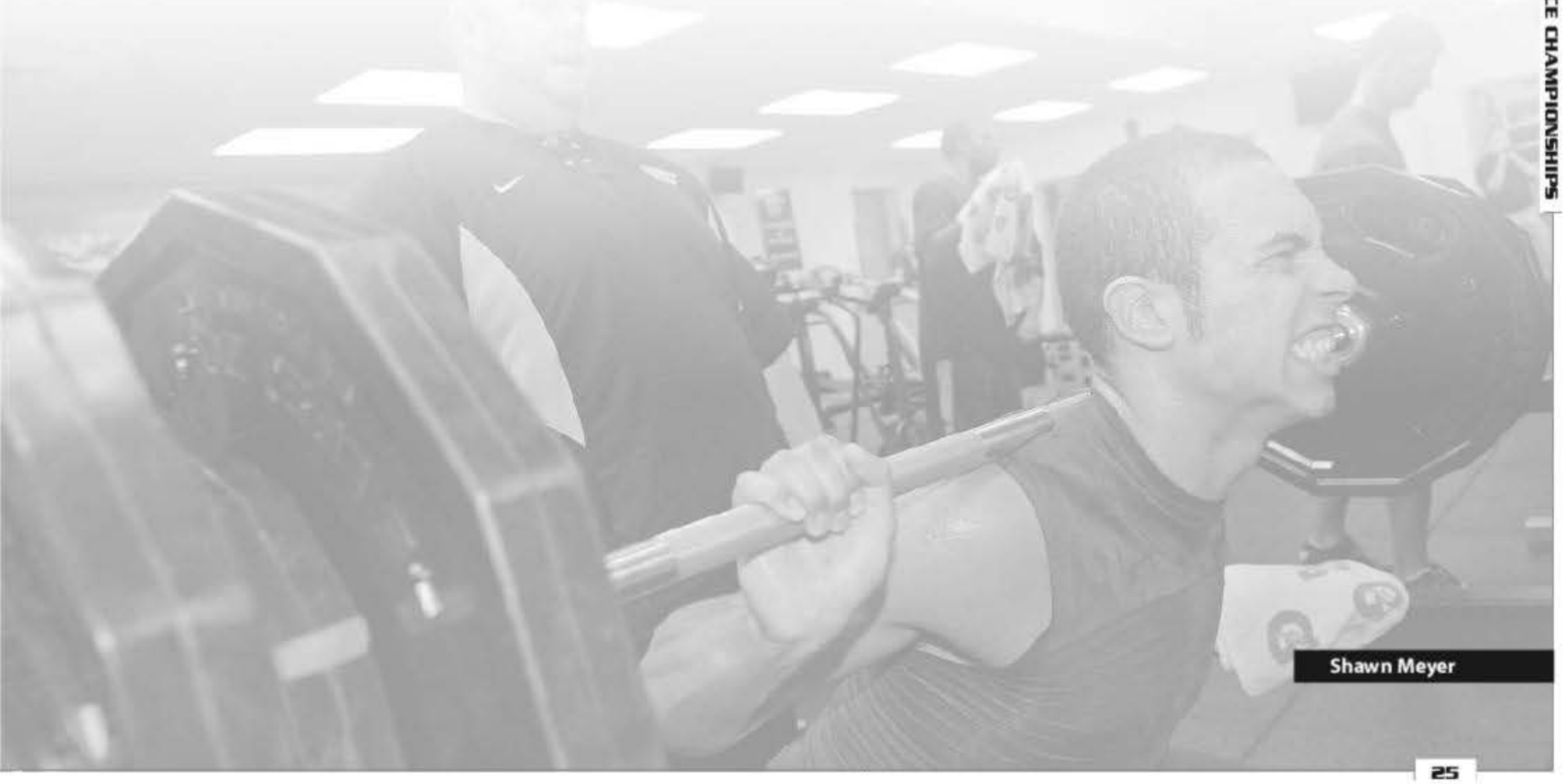

Shawn Meyer

→ K-State and Kansas played before a sellout crowd in the 2010 Phillips 66 Big 12 Championship at the Sprint Center.

A Big Time Conference

Kansas State is apart of the nation's best athletic conference - the Big 12 Conference

The **Big 12 Conference** has established a **consistent level of national success** on the field and in the classroom as it enters its **16th season** in **2011-12**. Since it began play in 1996-97, the Conference can boast **42 team crowns** and nearly **500 individual NCAA Championships**. The success continued during the 2010-11 season, as **Oklahoma State** won the **NCAA men's cross country title** and **Texas A&M** won its **first women's basketball title**, while the Aggies maintained their place as the **nation's top outdoor track and field program**, securing the NCAA crowns for both the men and women for an **unprecedented double three-peat**. Big 12 teams are highly-regarded on a national level. All but one sport the Big 12 sponsored last year had at least one team ranked in the Top 5 of the national polls with eight sports boasting the No. 1 team.

Over the past seven seasons, a total of **21 NCAA trophies** have been hoisted by Big 12 institutions, with at least one national crown won in all but one year for the Conference, including each of the past 14 seasons. In basketball, **nine men's** and **seven women's teams** have advanced to their respective **Final Fours** in the **past nine years** as the Big 12 continues its place among elite conferences. For the second straight year, a **eight men's teams** advanced to the postseason, including **five** to the **NCAA Tournament**.

16
Seasons of existence by the Big 12 Conference

42
NCAA titles won by Big 12 teams since its inception

492
NCAA individual titles won by Big 12 athletes

Former Big 12 student-athletes Kevin Durant and Michael Beasley

1

The Big 12 captured its first NCAA Championship in men's basketball in 2007-08, as Kansas defeated Memphis in overtime at the Alamodome in San Antonio, Texas. It marked the 31st team championship in all sports in the league's history.

6

The Big 12 has sent six different teams to the Elite Eight the past three seasons, the most of any conference. Since the field expanded to 64 teams in 1985, the Big 12 is the only league to accomplish this (six different teams in a 3-year span).

18

The Big 12 will be the only one of the six major conferences where every school plays everyone home and away. The conference will employ an 18-game schedule in 2011-12, with every team playing every other squad twice.

222

The Big 12 was 222-6 (.974) at home in non-conference play over the last two years. League squads have won 177 of their last 182 home non-conference matchups since 2009-10. The Big 12 led in the nation non-conference winning percentage.

285

All-time, the 10 members of the new Big 12 have accounted for 285 of the 294 NCAA wins (96.9 percent) the league teams boasted after this past season. The Big 12 has 24 NCAA bids in the past four years and 42 since 2004 - all by current members.

President Kirk H. Schulz recently launched the K-State 2025 program

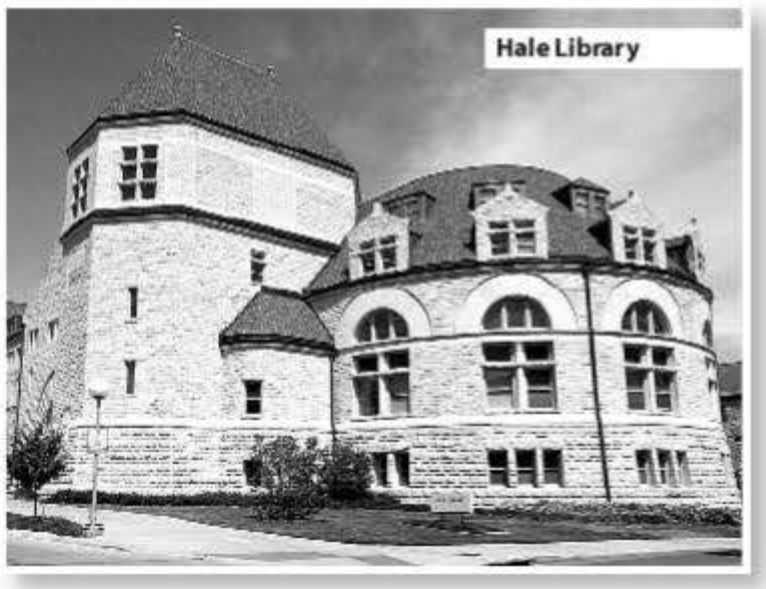
Hale Library

Fairchild Hall

9

Kansas State has nine colleges including those of agriculture; architecture, planning and design; arts and sciences; business administration; education; engineering; human ecology; technology and aviation and veterinary medicine.

75

Kansas State was rated among the Top 75 Public Schools in the United States by *U.S. News and World Report* in its most recent college rankings in 2011. The university had 12 programs that ranked among the Top 100 in their field among U.S. colleges.

100+

Debuting in 2011, K-StateHD.TV is an exclusive high-definition online network providing K-State a world-wide connection for live athletics and academics. A joint venture with athletics, the network plans to broadcast 100+ live events in 2011-12.

147.7

Kansas State had a record amount of research funding during the 2010-11 fiscal year. The university received more than $147.7 million from 953 awards. Last two year, K-State has seen a nearly $30 million increase in research awards.

2025

K-State is working toward the goal of becoming recognized nationally as a Top 50 public research university in the next 14 years. To do that, the university is working to boost total research and development expenditures, among other goals.

Fiedler Hall

Frank Martin

Head Coach [95-43, .688 winning percentage]
Fifth Year | Florida International '93

An unknown to the casual college basketball fan just four years ago when he was elevated from assistant to head coach, **Frank Martin** has become one of the nation's hottest young coaches in guiding the tradition-rich Kansas State program back into the forefront of college basketball.

Under Martin, the Wildcats have won 95 games (95-43; .688) in the past four seasons, including 16 over teams ranked in the Top 25, and have advanced to the postseason each season, including three trips to the NCAA Tournament (2008, 2010 and 2011). The 95 wins are the most by a head coach in K-State history in his first four years and the most-ever by the school in a four-year span. Martin is the first Wildcat head coach to post four consecutive 20-win seasons and joined **Lon Kruger** as the only coaches to guide the team to the postseason in each of his first four seasons. The three NCAA Tournament appearances in a four-year span are the most since the squad went to four consecutive tournaments from 1986-90.

K-State has finished among the nation's Top 25 in back-to-back seasons for the first time in nearly 40 years. A season after finishing seventh in both major polls – its highest final rankings since the 1961-62 season – the Wildcats finished 21st in The Associated Press and 24th in the ESPN/*USA Today* Coaches' polls in 2010-11. It marked the first time that the program has capped the year ranked in the Coaches' polls in consecutive seasons since the 1971-72 and 1972-73 seasons.

He has not only guided K-State to the NCAA Tournament, he has also found success there, advancing to the round of 32 in each trip, including the first Elite Eight in 22 seasons in 2009-10. His five NCAA Tournament wins rank third in school history to **Jack Hartman** (11, 1970-86) and 2010-11 Naismith and Collegiate Basketball Hall of Fame inductee, **Tex Winter** (seven, 1954-68). Counting the trip to the NIT in 2008-09, Martin has won at least one postseason contest in each of his four seasons at the helm and has a 6-4 record in postseason play, including a 5-3 mark in the NCAA Tournament.

K-State has more than proved its medal in the rugged Big 12 under Martin, where he has guided the squad to 40 league wins (40-24) on a stellar .625 winning percentage. The 40 wins not only rank third in the Big 12 in the last four seasons behind Kansas (56) and Texas (44), they are the most in a four-year span since Hartman won 43 Big Eight contests from 1973-77. In particular, among those wins are 16 on the road in Big 12 play, which is nearly double what the program produced in the first 10 league seasons (10-70; 1996-2006).

Martin has knocked off nine ranked Big 12 foes in his tenure, including the nation's No. 1 team in back-to-back seasons (Texas in 2010 and Kansas in 2011). In 2011, the Wildcats earned their first road win over a Top 10 squad since 1994 with a 75-70 victory over No. 7/8 Texas at the Erwin Center on Feb. 28, the Longhorns' lone home loss in Big 12 play in 2010-11. The win over the Jayhawks in 2011 was the second in the past four years at Bramlage Coliseum (with both coming when they were ranked No. 1 and No. 2, respectively) after losing 24 in a row at home to their archrivals. It also marked the first win over a top-ranked Kansas squad since 1994.

In the process, Martin has helped make K-State one of only two Big 12 schools to finish in the top-4 in the league standings and receive a bye at the Phillips 66 Big 12 Championship each of the past four years.

The team's success as well as Martin's fast-paced style has drawn big crowds to Bramlage Coliseum, as the Wildcats have ranked among the nation's Top 35 in attendance in three of his four seasons. Last season, K-State recorded sellouts in 15 of 17 home contests, including all eight in Big 12 play. The 15 sellouts ranked second in the league behind Kansas (18). The 12,312 per game average in 2010-11 ranked 26th nationally and third in the Big 12, while the average and total attendance (209,316) marks both ranked third in school history. The team has drawn 200,000 or more fans to Bramlage Coliseum in four of the last five years.

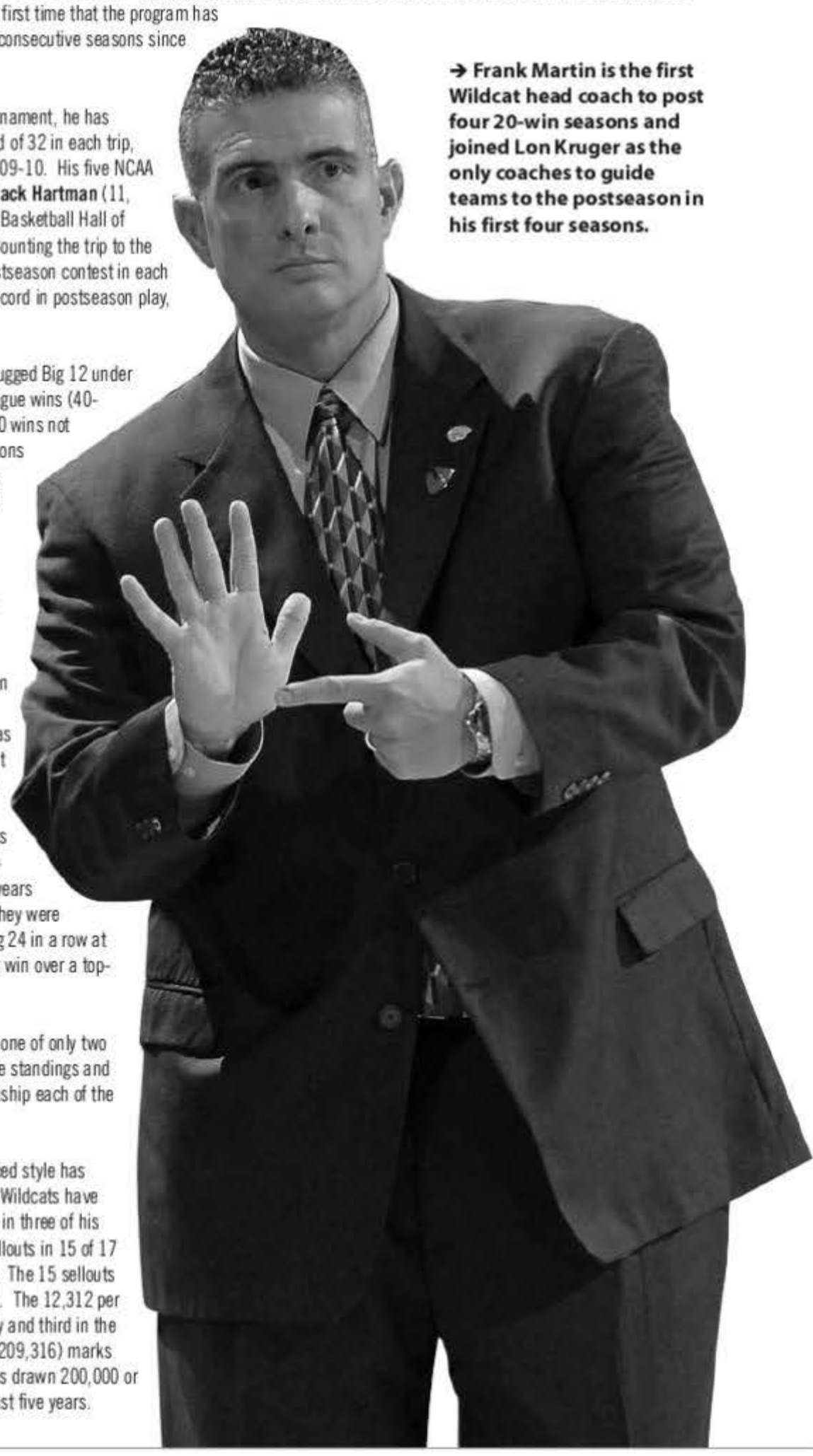

→ Frank Martin is the first Wildcat head coach to post four 20-win seasons and joined Lon Kruger as the only coaches to guide teams to the postseason in his first four seasons.

The Martin File

Experience:
27th year (Sixth at K-State)

Date Hired:
April 5, 2006
Elevated to head coach on April 6, 2007

Alma Mater:
Florida International, 1993
[B.A. Physical Education]

Hometown:
Miami, Fla.

Birthdate:
March 23, 1966

Family:
Wife - Anya
Children - Brandon, Amalia, Christian

Coaching Experience:
Miami Senior High, 1985-93
Varsity Boys' Assistant Coach
Junior Varsity Boys' Head Coach
North Miami High, Head Coach, 1993-95
Miami Senior High, Head Coach, 1995-98
B.T. Washington High, Head Coach, 1999-2000
Northeastern, Assistant Coach, 2000-04
Cincinnati, Assistant Coach, 2004-06
Kansas State, Assistant Coach, 2006-07
Kansas State, Head Coach, 2007-

Aside from all the on-court success, Martin has also been the architect of K-State's resurgence in the classroom. With his focus on player accountability and responsibility, he has helped improve the men's basketball team's multi-year rate in the NCAA's Academic Progress Rate (APR) by 57 points since becoming head coach. The squad scored a 937 in the most recent APR release in 2011 to soar past the NCAA-mandated standard mark of 925. Also, the team posted the Big 12's best graduation rate (75%) in numbers released in 2010.

The program's recent success has been the culmination of a plan set in motion five years ago by then head coach **Bob Huggins** and continued by Martin, his top lieutenant, to return K-State back to the forefront of college basketball. A school that had gone seven years without a 20-win season and a trip to the postseason when the staff arrived in 2006 has since reached unprecedented new levels. Since the start of 2006-07, the Wildcats have posted a school-record 118 wins, including 50 in Big 12 play, and have tallied five straight 20-win seasons for the first time in school history. The team has reached the postseason each of the past five seasons for the first time in history.

■ Contract Extension

Following the record-breaking 2009-10 campaign, Martin was rewarded for his accomplishments with a new multi-year contract, securing his services as head coach through the 2014-15 season.

"As I watched and evaluated our basketball team and staff since my arrival, it became evident that Coach Martin has transformed our program in many ways," said athletics director **John Currie**. "Not only has he put a championship-level product on the court, but he has put a strong emphasis on the improvement of the team's APR and sustainment of a high graduation rate of our student-athletes. He and (wife) Anya have created a family atmosphere for the program and have been terrific in promoting the overall goals of the department and university."

■ Another Successful Season Despite Bumpy Ride

Faced with expectations at an all-time high at K-State that included multiple preseason Top 10 rankings and a preseason All-American in **Jacob Pullen**, Martin guided the school to a fourth consecutive 20-win season in 2010-11, including a tie for third place in the always-difficult Big 12, and its third trip to the NCAA Tournament in four seasons. Although the Wildcats did not meet the critics' lofty preseason predictions, the squad's 23-11 overall record, including 10-6 mark in league play, was all the more impressive due to the multiple off-the-court distractions they faced, including the NCAA-mandated, multiple-game suspensions of his lone two seniors at mid-season and the defections of two other players.

The 2010-11 season began with high hopes, as Kansas State earned its highest-ever preseason rankings in both polls, placing No. 3 in both The Associated Press and ESPN/*USA Today* Coaches' polls. The Wildcats were picked to win the Big 12 by several outlets, including the league's coaches, and Pullen was named the league's preseason Player of the Year. The return of a nucleus of talent from a team that was within a few minutes of the Final Four gave Wildcat fans everywhere the confidence that big things were ahead.

K-State won its first four games of the season, including Top 25 victories over No. 22/24 Virginia Tech and No. 18/22 Gonzaga, before suffering its first loss to defending NCAA champion and No. 1 Duke in the O'Reilly Auto Parts CBE Classic Championship game at the Sprint Center in Kansas City, Mo. The Wildcats rebounded to win their next five games before having one of their worst offensive performances under Martin in a loss to Florida at the Metro PCS Orange Bowl Classic in Sunrise, Fla.

Following the defeat, adversity struck the team, as it was discovered that Pullen and fellow senior **Curtis Kelly** received extra benefits and were suspended for three and six games, respectively, by the NCAA. The short-handed Wildcats lost their next game, a hard-fought 63-59 setback to UNLV at the Sprint Center, before concluding non-conference play with three straight wins. Pullen was able to return for the final non-conference contest against Savannah State on Jan. 3, while Kelly was reinstated for the Texas Tech game on Jan. 15. However, the team suffered more misfortune, two players left the team during the early portion of Big 12 play.

With a roster influx, the Big 12 provided a new challenge to Martin and his coaching staff, as the Wildcats dropped five of their first seven league games, including four of their first five. With such a promising season seemingly unraveling, Martin, at the suggestion of assistant coach **Brad Underwood**, took the bold step of adjusting the offensive scheme to the "pinch-post" in early January. The offense, once made famous by legendary K-State head coach **Tex Winter**, proved a perfect match for the K-State personnel, helping the squad rattle off nine wins in their last 11 regular-season games to earn their fifth consecutive 20-win season (and fourth under Martin) and their third trip to the NCAA Tournament in four seasons.

Among those nine wins were its second straight over the nation's top-ranked team (No. 1 Kansas) and its first over a Top 10 squad (No. 7 Texas) on the road since 1994. At one point during this crucial stretch, the Wildcats posted three wins over Top 25 teams (No. 20 Missouri to go with Kansas and Texas) in a five-game period for the first time in school history. In all, the squad earned six wins over ranked teams, falling just one short of the school record set in 2009-10.

A late season surge coupled with an already strong non-conference schedule enabled K-State to earn its third-highest seed – a No. 5 seed – to the NCAA Tournament in school history. The team was sent to the NCAA Southeast Regional in Tucson, Ariz., to meet Western Athletic Conference (WAC) regular-season and tournament champion Utah State in the second round. The Wildcats were able to hold off a late rally from the Aggies in the second half to post a 73-68 victory, which marked the fifth consecutive season that the squad posted at least one postseason win.

For the second time in four seasons, K-State met a nationally-ranked Wisconsin team in the NCAA Tournament, and despite a Big 12 and school-record 38-point effort from Pullen, the Wildcats saw their season end in a narrow 70-65 defeat. Pullen, who became the first recruit to re-commit after Martin was elevated to head coach in 2007, rebounded from his early season issues to cement his name into K-State lore by eclipsing **Mike Evans** (1974-78) to become the school's all-time leading scorer with 2,132 points. A two-time All-American, Pullen left the school as one of its greatest players, tying or owning seven career records, including wins (95), games played (135), double-digit scoring games (105), 3-point field goals (299) and steals (210), and ranking in the Top 5 in 17 career categories.

The first player in school history to twice earn First Team All-Big 12 honors, Pullen gave Martin an All-American for the third time in four years, as he was selected to the prestigious 10-man John R. Wooden Award squad. He was also a third team selection by The Associated Press, State Farm/NABC, *The Sporting News* and *Yahoo! Sports* and a fourth team pick by *FOXSports.com*. In addition, he was awarded the Frances Pomeroy Naismith Trophy, which is given annually to the nation's best player 6-foot or under by the Naismith Basketball of Fame.

In all, Martin has helped coach four All-Americans since he became coach in 2007, including just the school's second consensus first team selection (**Michael Beasley** in 2008). Pullen became the first Wildcat to earn All-American honors twice in a career since **Rolando Blackman** in 1980 and 1981.

In addition to Pullen, who was one of just two players to earn unanimous First Team All-Big 12 honors in 2010-11 from the league coaches, Martin also saw **Rodney McGruder** collect Third Team All-Big 12 honors from several media outlets, including the league coaches, in 2010-11. Martin has coached a Big 12 Player, Newcomer and Freshman of the Year in his tenure, while a total of eight players have earned recognition to the first, second or third all-conference squad.

→ Frank Martin with two-time All-American Jacob Pullen.

Martin Trophy Case

2009-10, Finalist
Associated Press National Coach of the Year

2009-10, Finalist
Naismith Trophy Coach of the Year
[Atlanta Tipoff Club]

2009-10, Finalist
Jim Phelan National Coach of the Year
[CollegeInsider.com]

2009-10 District Coach of the Year
National Association of Basketball Coaches

2009-10 District Coach of the Year
U.S. Basketball Writers Association

2009-10 Big 12 Coach of the Year
[league coaches]

2009-10 Big 12 Coach the Year
[The Associated Press]

2009-10 Big 12 Coach of the Year
[The Sporting News]

2009-10 Big 12 Coach of the Year
[Kansas City Star]

2007-08 Big 12 Coach the Year
[CollegeInsider.com]

A Historic Season

Expectations were high prior to the 2009-10 season, but even those close to the team didn't know how great this collection of players would become. Armed with arguably the nation's top backcourt of All-Americans **Denis Clemente** and **Jacob Pullen**, Martin helped K-State shatter even those lofty expectations en route to the school's first Elite Eight appearance in 22 seasons.

Along the way, the team posted a school-record 29-8 overall record and a tie for second place in the Big 12, the nation's top RPI conference, with an 11-5 mark. The squad advanced to the NCAA Tournament for the second time in three years, where they earned their highest-ever (No. 2) seed in the "Big Dance." Once there, the Wildcats recorded three wins (North Texas, BYU and Xavier) at the tournament for just the fourth time in school history before a hard-fought 63-56 loss to eventual national runner-up Butler in the West Regional Final ended their remarkable season.

For its accomplishments, K-State finished in the Top 10 of both major polls, including seventh in the ESPN/*USA Today* Coaches Top 25 poll, for the first time since ranking ninth in 1973. It was the highest final ranking for the Wildcats since concluding the 1961-62 season at No. 6 in The Associated Press poll. The team was ranked in the Top 10 for the last seven weeks of the season, including as high as No. 5 in both polls on March 1. The No. 5 ranking was the school's highest since being No. 3 in 1962.

The 29 wins shattered the previous school-record of 25 set by the 1950-51 national runner-up team and the 1987-88 Elite Eight squad, while the 11 conference victories and second-place finish were the highest of the Big 12 era and the highest since the 1987-88 season. In the process, the team recorded a school-record seven wins over nationally-ranked teams, including a 71-62 victory over No. 1 Texas before an ESPN "Big Monday" crowd on Jan 18 – the school's first over a top-ranked team since 1994.

In all, K-State set 23 team and individual records in 2009-10, including shattering the marks for scoring (2,949), field goals made (981), field goals attempted (2,182), 3-point field goals (253), free throws made (734), free throws attempted (1,098) and blocked shots (187). Pullen set single-season records for games played (37) and started (37), double-digit scoring games (37), 3-point field goals (110) and steals (67), while Clemente and **Curtis Kelly** joined Pullen in breaking marks for games played and started to go with marks for blocked shots (74), respectively.

For his efforts, Martin was the runner-up to Syracuse's **Jim Boeheim** for The Associated Press' National Coach of the Year in 2010, while he was a finalist for the Naismith Men's College Basketball Coach of the Year and *CollegeInsider.com's* Jim Phelan National Coach of the Year awards. In addition, he was a near unanimous choice for a number of Big 12 Coach of the Year awards, collecting them from the league coaches, AP, *The Sporting News* and *Kansas City Star*, while also earning District Coach of the Year accolades from the National Association of Basketball Coaches (NABC) and the U.S. Basketball Writers Association (USBWA).

Already credited with coaching two NBA Draft picks, including 2009 NBA All-Rookie First Team selection **Michael Beasley**, Martin again tutored a pair of All-Big 12 performers in 2009-10, including first team selection **Jacob Pullen**. Pullen joined Beasley as the only Wildcats to earn recognition to the Big 12's first team since 1997. **Denis Clemente** repeated his selection to the league's second team, while sophomore **Jamar Samuels** became the second Wildcat in the past four seasons to earn the Big 12 Sixth Man Award. In addition to his second team all-conference award in 2008-09, Clemente became the first Wildcat to earn Phillips 66 Big 12 Newcomer of the Year honors. He was *ESPN.com's* National Player of the Week on Feb. 2 after tying Beasley's Big 12 single-game scoring mark with 44 points in an overtime victory over No. 12 Texas on Jan. 31, 2009.

Pullen and Clemente also earned All-America distinction in 2009-10 with Pullen being named to the third team by *The Sporting News* and honorable mention by The Associated Press, while Clemente was selected to the fourth team by *FOXSports.com*. The duo became the second set of 'Cats to earn All-America honors in the same season under Martin following Beasley and **Bill Walker** in 2007-08. Beasley became just the second player in school history to earn consensus first team All-America honors as a true freshman, while Walker was named to several freshman All-America squads.

→ Frank Martin has posted 16 wins over teams ranked in the Top 25, including two over No. 1.

A Rough Start Ends Well

In 2008-09, Martin illustrated why K-State administrators were convinced he was the perfect fit to follow Huggins two years earlier. Despite losing four starters, including two underclassmen to the NBA Draft, he guided K-State to a 22-12 overall record, including a tie for fourth place in the Big 12 standings with a 9-7 mark, and an at-large spot in the National Invitational Tournament. It marked the program's third consecutive 20-win season -- a feat not done in over 25 years – as well as its third postseason bid in a row. Once there, the Wildcats won a postseason game for the third year in a row – an 83-79 overtime thriller over Illinois State at home – before bowing out to top-seeded San Diego State in the second round.

Kansas State's trip to the postseason seemed improbable after the squad started Big 12 play with four consecutive losses. However, Martin helped right the Wildcats' ship with wins in eight of the next nine games, including six in a row from Jan. 24 to Feb. 11, as the squad became just the second in Big 12 history to rally from an 0-4 start and return to at least .500 in league play.

Along the way, K-State knocked off four teams that advanced to the postseason and recorded four consecutive road wins in league play for the first time since the 1979-80 season. The squad also swept NCAA Tournament teams Texas and Texas A&M on the road for the first time in the Big 12 era. In total, the Wildcats became just the fourth team since the start of the Big 12 (Iowa State in 2002-03 and 2004-05 and Nebraska in 2007-08) to start winless (0-4 or worse) in league play and advance to the postseason.

Junior **Denis Clemente** became the 12th player since 1970 to earn the conference's Newcomer of the Year trophy and the first to garner the Phillips 66 Newcomer of the Year award. He was one of two players listed on the all-conference team, joining honorable mention selection **Jacob Pullen**.

A Remarkable First Season

Martin's year two success came on the heels of one of the most successful inaugural campaigns in K-State history in 2007-08. In his first season as a college head coach, he guided the Wildcats to a 21-12 record, including a third-place finish in the Big 12 with a 10-6 mark. The third-place finish was the best since the inception of the league and the highest since the 1988-89 team also finished third in the Big Eight, while the 10 conference wins tied the 2006-07 squad for the most in the Big 12 era. For his efforts, he was named *CollegeInsider.com* Big 12 Coach of the Year.

Martin became just the second rookie head coach in school history to lead his team to the NCAA Tournament and the first since **Lon Kruger** did it in 1986-87, as the squad advanced to the Big Dance for the first time since the 1995-96 season. Once there, Martin helped the program capture its first NCAA Tournament win since 1988 with a thrilling 80-67 win over USC in the first round of the Midwest Regional in Omaha, Neb., on March 20.

Martin became just the third coach in school history to post 20 wins in his first season, joining Kruger (20; 1986-87) and his mentor, **Bob Huggins**, (23; 2006-07), while he joined Huggins as the only rookie coaches to achieve 10 conference wins. In addition, Martin was one of only eight first-year coaches nationally to take his team to the NCAA Tournament in 2007-08 and joined Butler's **Brad Stevens** and former Drake coach **Keno Davis** as the only ones to accomplish the feat in their first year as a college head coach in that season.

Under Martin's tutelage, **Michael Beasley** posted one of the greatest seasons ever by a college freshman in NCAA history in 2007-08, as he averaged 26.2 points and 12.4 rebounds per game in earning National Player of the Year honors from both *CBS Sports.com* and *Rivals.com* and National Freshman of the Year honors from *CBS Sports.com*, *Rivals.com*, *CollegeHoops.net*, *The Sporting News* and U.S. Basketball Writers Association (USBWA). Beasley became just the second player in school history to earn consensus first team All-America honors and the first since **Bob Boozer** in 1959. In addition, he was named both the Big 12 Player and Freshman of the Year by the league coaches and AP as well as a unanimous all-conference first team selection.

In addition, Martin helped mentor freshman **Bill Walker**, who was named a third team freshman All-American by both *CBS Sports.com* and *CollegeHoops.net* and freshman All-American by *CollegeInsider.com* in 2007-08. He was named to the All-Big 12 second team by the *Kansas City Star* and third team selection by both the league coaches and The Associated Press.

Beasley and Walker were selected in the 2008 NBA Draft with Beasley going to the Miami Heat with the No. 2 pick and Walker going to the Washington Wizards with the No. 47 pick in the second round. They became the first Wildcat teammates to be chosen in the same NBA Draft since 1982, while Beasley is the third highest draft pick in school history following **Howard Shannon** (1949) and **Bob Boozer** (1959), who both were selected with the No. 1 pick in the draft.

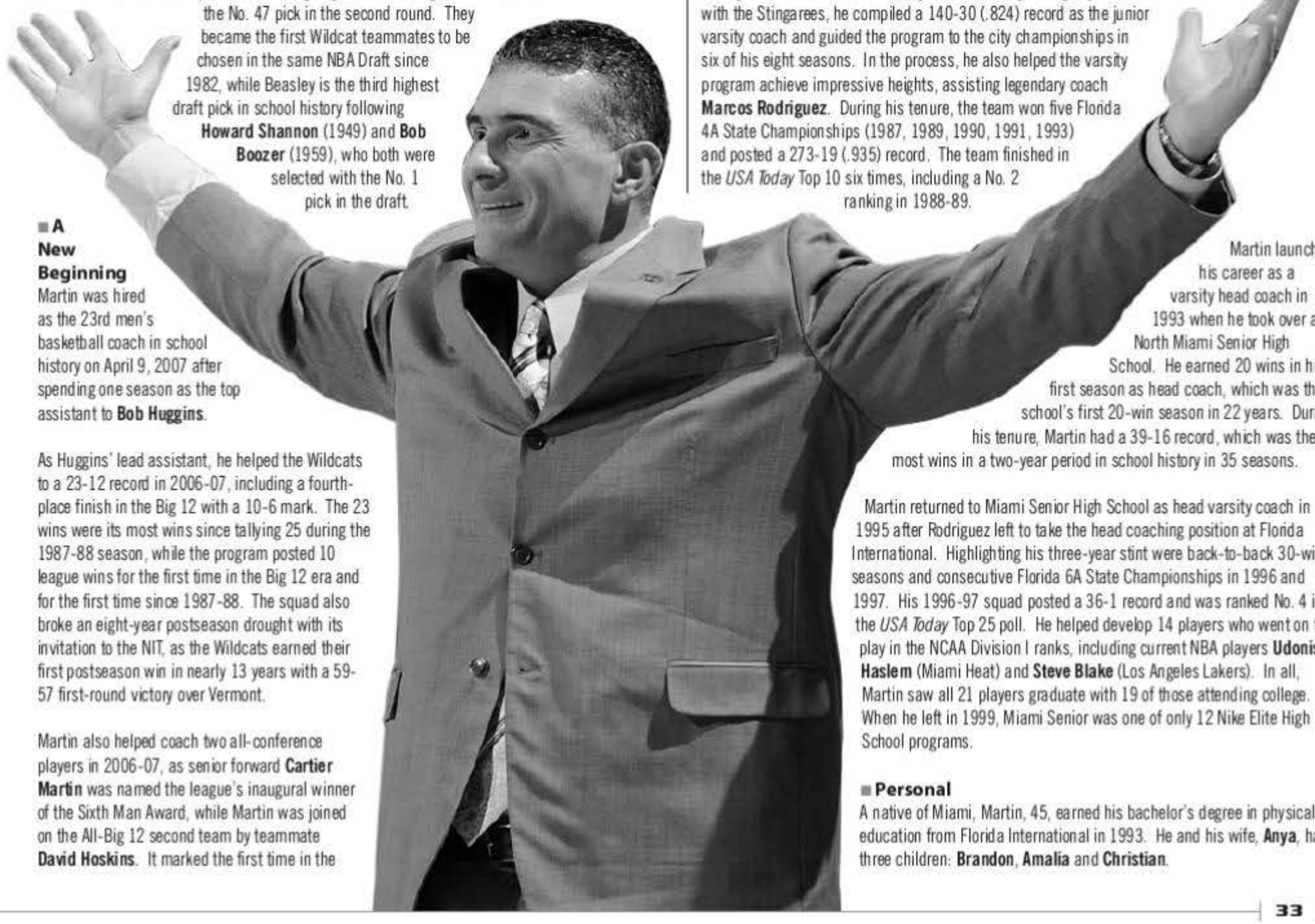

A New Beginning

Martin was hired as the 23rd men's basketball coach in school history on April 9, 2007 after spending one season as the top assistant to **Bob Huggins**.

As Huggins' lead assistant, he helped the Wildcats to a 23-12 record in 2006-07, including a fourth-place finish in the Big 12 with a 10-6 mark. The 23 wins were its most wins since tallying 25 during the 1987-88 season, while the program posted 10 league wins for the first time in the Big 12 era and for the first time since 1987-88. The squad also broke an eight-year postseason drought with its invitation to the NIT, as the Wildcats earned their first postseason win in nearly 13 years with a 59-57 first-round victory over Vermont.

Martin also helped coach two all-conference players in 2006-07, as senior forward **Cartier Martin** was named the league's inaugural winner of the Sixth Man Award, while Martin was joined on the All-Big 12 second team by teammate **David Hoskins**. It marked the first time in the Big 12 era that the school had two players on the first, second or third all-conference team and the first time since **Mike Evans** and **Curtis Redding** were named first team All-Big Eight in 1977.

As recruiting coordinator, Martin helped K-State attract the nation's best recruiting class in 2006 [No. 1 by *Scout.com* and *Rivals.com*], which included No. 1 recruit **Michael Beasley** and No. 6 **Bill Walker**. In 2008, he headed a staff that pulled down the school's second top-20 class, as the four-man class was rated 17th by *Scout/ESPN.com* and 18th by *Rivals.com*.

Martin Joins the College Ranks

Martin initially joined the staff on April 5, 2006, after spending two seasons as an assistant coach at Cincinnati, first for **Bob Huggins** in 2004-05 and then for **Andy Kennedy** in 2005-06. He helped guide the Bearcats to a 46-21 (.686) record and back-to-back postseason appearances from 2004-06, including a trip to the NCAA Tournament in 2005.

Before joining Huggins' staff at Cincinnati in 2004, Martin spent four seasons as an assistant coach at Northeastern (2000-04), first for **Rudy Keeling** and then for (current Duquesne head coach) **Ron Everhart**, where he earned much acclaim for his abilities as a recruiter. Martin helped the Huskies post their first winning season in eight years in 2002-03, while the following season, the team collected the school's best mark in 11 years with 19 wins and a third-place finish in the America East Conference.

Martin helped coach eight all-conference players at Northeastern, including first team All-America East Conference selection and NBA World Champion Dallas Maverick **J.J. Barea** in 2004. Barea became the first Husky player since 1989-90 to earn first team all-league honors, while, in 2005, he was named an AP honorable mention All-American, the Mid-Major Player of the Year by *Collegeinsider.com* and the Colonial Athletic Association Player of the Year.

A Successful High School Career

Prior to entering the college ranks in 2000, Martin spent 15 years in the high school coaching ranks in his native Miami, Fla., including the last seven as a head coach. He was a part of five state championships as an assistant at powerhouse Miami Senior High School from 1985-93 before collecting two titles as the Stingarees' head coach from 1995-99. In addition, he served two seasons as the head coach at North Miami Senior High School (1993-95) and one season at Booker T. Washington High School (1999-2000).

Martin began his coaching career at Miami Senior in 1985, where he served as junior varsity coach and assistant varsity coach. During his eight-year stint with the Stingarees, he compiled a 140-30 (.824) record as the junior varsity coach and guided the program to the city championships in six of his eight seasons. In the process, he also helped the varsity program achieve impressive heights, assisting legendary coach **Marcos Rodriguez**. During his tenure, the team won five Florida 4A State Championships (1987, 1989, 1990, 1991, 1993) and posted a 273-19 (.935) record. The team finished in the *USA Today* Top 10 six times, including a No. 2 ranking in 1988-89.

Martin launched his career as a varsity head coach in 1993 when he took over at North Miami Senior High School. He earned 20 wins in his first season as head coach, which was the school's first 20-win season in 22 years. During his tenure, Martin had a 39-16 record, which was the most wins in a two-year period in school history in 35 seasons.

Martin returned to Miami Senior High School as head varsity coach in 1995 after Rodriguez left to take the head coaching position at Florida International. Highlighting his three-year stint were back-to-back 30-win seasons and consecutive Florida 6A State Championships in 1996 and 1997. His 1996-97 squad posted a 36-1 record and was ranked No. 4 in the *USA Today* Top 25 poll. He helped develop 14 players who went on to play in the NCAA Division I ranks, including current NBA players **Udonis Haslem** (Miami Heat) and **Steve Blake** (Los Angeles Lakers). In all, Martin saw all 21 players graduate with 19 of those attending college. When he left in 1999, Miami Senior was one of only 12 Nike Elite High School programs.

Personal

A native of Miami, Martin, 45, earned his bachelor's degree in physical education from Florida International in 1993. He and his wife, **Anya**, have three children: **Brandon**, **Amalia** and **Christian**.

Q&A With Head Coach Frank Martin

What is your coaching philosophy?
"Pressure. I think to pressure our opponents for 40 consecutive minutes, offensively and defensively. Pressure makes people break. The more pressure you apply on people every opportunity you get, the more difficult you make it for your opponent. Pressure is definitely one and then intensity. You have to be intense about what you're doing. In order to have intensity about what you're doing you have to have tremendous passion. Those three things are the things that I'm all about. I'm about pressuring people. I'm about intensity, and I'm about passion."

What kind of style does your team employ?
"Offensively, I like to play a little bit more like the North Carolina teams under **Dean Smith**. I've studied them extensively during my career. We will also blend that style with UConn's **Jim Calhoun** offensive approach, which is basically a pressure defense. We want to get out and run and really pressure people with our offense by running at all opportunities after made and missed baskets, turnovers, whatever the situation may be just always running."

Who are your coaching influences?
"My high school coach, **Marcos Rodriguez**, who's back coaching high school basketball in Miami. He was a father figure to me when I was a young kid. He's a guy that taught me how to get out of bed and approach coaching everyday. Then there's (current Commissioner of the Eastern College Athletic Conference) **Rudy Keeling**. He's the man who gave me my first break in college. He forced me to learn how to be patient.

Then there's the last three guys I've coached with, starting with (current Duquesne coach) **Ron Everhart**, who's a dear friend. He and I formed a brotherhood. He's been a huge part of my success in my career. He was similar to the way I am on the basketball court because of his passion and his intensity. He's also somebody that really taught me how to work within the confines of a college campus. He's unbelievable in building relationships with people. That was a great time for me. Taking a [Boston University] program that had been a perennial loser and going from seven wins to 19 wins and defeating West Virginia and Boston College. Just the way he built that program back up again was a tremendous thing. He showed me resiliency and how persistent you have to be when building a program.

And then you go to (current Ole Miss head coach) **Andy Kennedy** who I spent two years with, first as fellow assistants and then another as his assistant, at Cincinnati. Andy has incredible ability to remain positive even during the tough times. I just sat there and marveled at how resilient he is. I don't care how gloomy things looked he always found a way to get players believing that everything was going to be okay. He was so impressive in the way he handled himself during such a turbulent time.

Bob Huggins. He's believed in me enough as a high school coach to help me get my first college job. He not only recommended me and helped me get in, but he also gave me an opportunity to coach at a high level by hiring me. He prepares his assistants to become head coaches because of how much responsibility he gives them. He is comfortable with relying on his assistants to be very involved in the day-to-day job. It's his ship and there's no doubt about it, but he makes you work which prepares you for your chance."

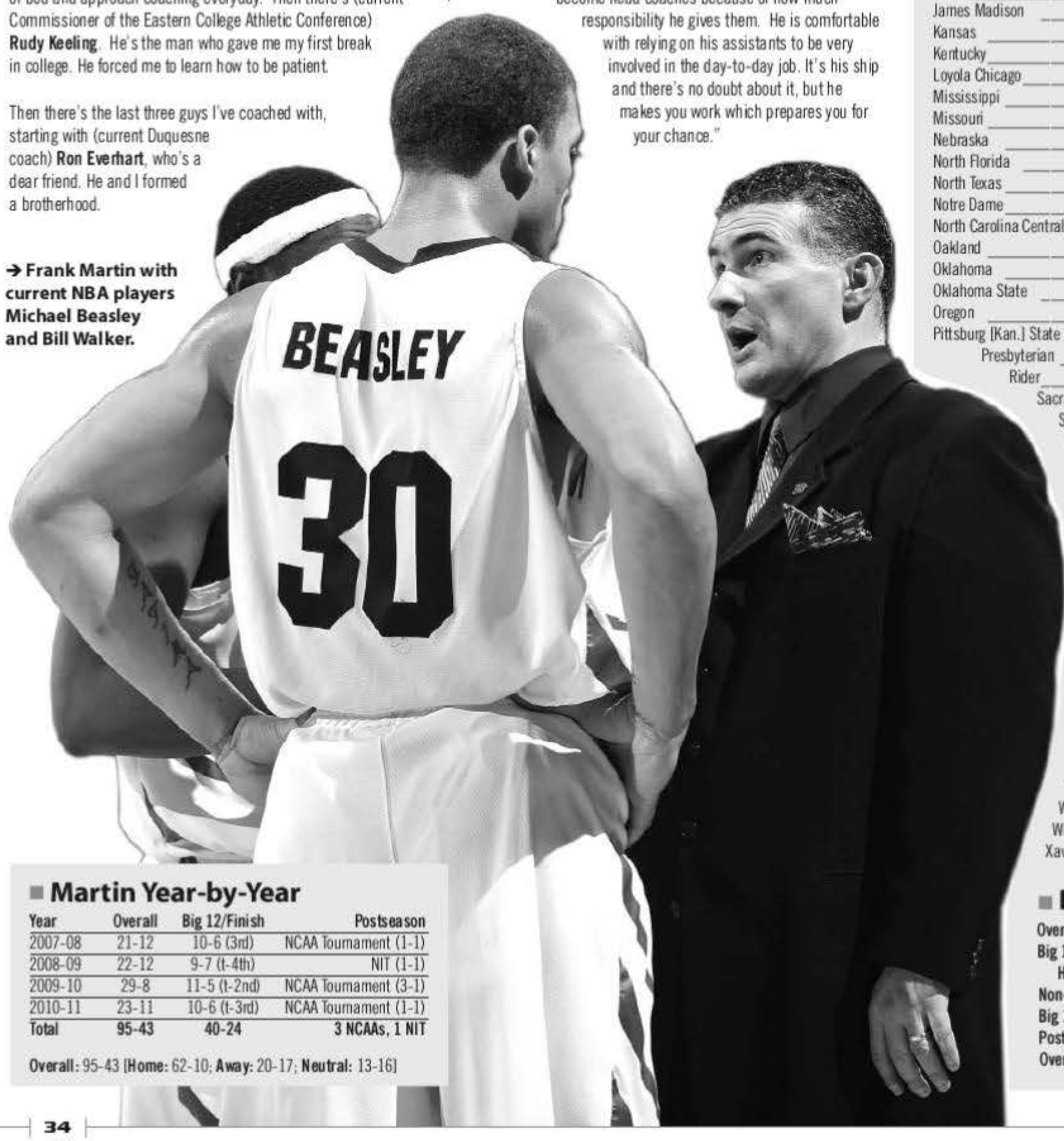

→ Frank Martin with current NBA players Michael Beasley and Bill Walker.

Martin Year-by-Year

Year	Overall	Big 12/Finish	Postseason
2007-08	21-12	10-6 (3rd)	NCAA Tournament (1-1)
2008-09	22-12	9-7 (t-4th)	NIT (1-1)
2009-10	29-8	11-5 (t-2nd)	NCAA Tournament (3-1)
2010-11	23-11	10-6 (t-3rd)	NCAA Tournament (1-1)
Total	**95-43**	**40-24**	**3 NCAAs, 1 NIT**

Overall: 95-43 [**Home:** 62-10; **Away:** 20-17; **Neutral:** 13-16]

Martin vs. Opponents

Alabama	1-0
Alcorn State	1-0
Arkansas-Pine Bluff	1-0
Baylor	3-2
Boston University	1-0
BYU	1-0
Butler	0-1
California	1-0
Centenary	1-0
Chicago State	1-0
Cleveland State	2-0
Colorado	6-3
Dayton	1-0
Duke	0-1
Emporia [Kan.] State	2-0
Florida	0-1
Florida A&M	2-0
Fort Hays State	1-0
Gardner-Webb	1-0
George Mason	0-1
Gonzaga	1-0
Idaho State	1-0
Illinois State	1-0
Iowa	0-1
Iowa State	7-1
IUPUI	1-0
James Madison	1-0
Kansas	2-7
Kentucky	0-1
Loyola Chicago	2-0
Mississippi	0-1
Missouri	4-4
Nebraska	6-2
North Florida	1-0
North Texas	1-0
Notre Dame	0-1
North Carolina Central	1-0
Oakland	1-0
Oklahoma	3-1
Oklahoma State	2-3
Oregon	0-2
Pittsburg [Kan.] State	1-0
Presbyterian	1-0
Rider	1-0
Sacramento State	1-0
San Diego State	0-1
Savannah State	2-0
SE Missouri State	1-0
South Dakota	1-0
Southern Mississippi	1-0
Texas	3-2
Texas A&M	3-2
Texas Southern	1-0
Texas Tech	3-1
UCF	1-0
UMKC	1-0
UNLV	1-1
USC	1-0
Utah State	1-0
Virginia Tech	1-0
Wagner	2-0
Washington State	2-0
Western Illinois	2-0
Winston-Salem State	1-0
Wisconsin	0-2
Xavier	2-1

By the Number

Overall: 95-43 (.688)
Big 12: 40-24 (.625)
Home: 24-8; **Away:** 16-16
Non-Conference: 54-17 (.761)
Big 12 Championship: 2-4
Postseason: 6-4 [5-3 in NCAAs]
Overtime: 5-3

Brad Underwood

Associate Head Coach
Sixth Year | Kansas State '86

A former Wildcat letterman and native of McPherson, Kan., **Brad Underwood** begins his sixth season at his alma mater, including his first as associate head coach. Underwood, who returned to K-State in May 2006 as director of basketball operations under former head coach **Bob Huggins**, was elevated to assistant coach by current head coach **Frank Martin** for the 2007-08 season. He was promoted to associate head coach on June 9, 2011.

Underwood has played a major role in helping revitalize the Wildcat program under Huggins and Martin, which has tallied five straight 20-win seasons for the first time in school history highlighted by a historic 29-8 record in 2009-10. With his help, K-State has 118 wins the past five seasons, including 50 in Big 12 play, and has advanced to the postseason in five consecutive seasons for the first time, including NCAA Tournament trips in 2008, 2010 and 2011.

The 118 wins are the most in school history in a five-year span, shattering the previous mark of 107 wins set from 1957-62, while the 50 league victories are the most in that time frame since the squad posted 56 from 1971-76. K-State is one of only four Big 12 schools (along with Kansas, Texas and Texas A&M) to total five straight 20-win seasons and the Wildcats and Jayhawks are the only teams to finish in the top-4 in the Big 12 and receive a bye at the Phillips 66 Big 12 Championship in each of the past five seasons.

In addition, Underwood has helped coach a pair of All-Americans, including consensus first team selection and Player of the Year candidate **Michael Beasley**, as well as several all-conference players. Beasley was the school's first consensus first team All-American since 1981.

Underwood received much acclaim during the 2010-11 season, as Martin took his suggestion of adjusting the offensive scheme to the "pinch-post" in early January. As a result, the Wildcats were able to rattle off nine wins in their last 11 regular-season games to earn their fifth consecutive 20-win season and their third trip to the NCAA Tournament in four seasons. Among those nine victories were its second straight over the nation's top-ranked team (No. 1 Kansas) and its first over a Top 10 squad (No. 7 Texas) on the road since 1994. Overall, the Wildcats recorded a 23-11 record, including a tie for third place in the Big 12 standings with a 10-6 mark. The squad collected wins over six ranked teams, including a pair of Top 10 foes. The team finished in the Top 25 of both major polls in 2011, including No. 21 in The Associated Press and No. 24 in the ESPN/*USA Today* Coaches' poll.

In May 2011, Underwood was one of 55 assistant coaches nationally, including one of six in the Big 12, to attend the prestigious Villa 7 Consortium at Virginia Commonwealth's Center for Sport Leadership in Richmond, Va. The conference intends to help assistant coaches by having them interact with athletics directors and conference commissioners to better prepare them to become head coaches.

Underwood contributed to one of the school's greatest seasons in 2009-10, as K-State posted a school-record 29-8 overall record, including a Big 12 era high tie for second place in the league standings with an 11-5 mark. The Wildcats advanced to the postseason with their highest-ever seed (No. 2) in the NCAA Tournament and earned its first trip to the Elite Eight in more 20 years. In the process, the team knocked off a school-record six ranked opponents, including the first win over a No. 1 team since 1994, and finished the season ranking in the Top 10 for the first time since 1973 at No. 7 in both the ESPN/*USA Today* Coaches and Associated Press Top 25 polls.

Underwood brings more than 20 years of coaching experience to his position at K-State, including stints as a head coach at the junior college level at both Dodge City (Kan.) Community College (1988-93) and Daytona Beach (Fla.) Community College (2003-06). In between those stints, he was the top assistant at Western Illinois from 1992-2003.

Underwood joined the staff on May 16, 2006, after spending three seasons as the head coach at Daytona Beach Community College in Daytona Beach, Fla. He helped guide the Falcons to a 70-24 (.745) overall record, including three consecutive 20-win seasons and two Mid-Florida Conference Championships from 2003-06. He was twice selected as the Mid-Florida Conference Coach of the Year following the 2003-04 and 2004-05 seasons. He saw 14 players go on to receive scholarships at four-year programs.

Underwood earned his first head coaching position in 1988 at Dodge City Community College in Dodge City, Kan. He spent four seasons as head coach, guiding the team to a 62-60 record from 1988-93. His 1990-91 squad compiled a 23-9 record and was ranked as high as No. 4 in the nation.

Underwood, 47, earned his bachelor's degree in radio and television communications from K-State in 1986. He was a two-year letterman and guard for the Wildcats from 1984-86 under head coach **Jack Hartman**. A native of McPherson, Kan., he and his wife, **Susan**, have one son, **Tyler**, and two daughters, **Katie** and **Ashley**.

The Underwood File

Experience:
24th year (Sixth at K-State)

Date Hired:
May 16, 2006
Named assistant coach on April 11, 2007
Named associate head coach on June 9, 2011

Alma Mater:
Kansas State, 1986
[B.A. Radio and Television Communications]

Hometown:
McPherson, Kan.

Birthdate:
December 14, 1963

Family:
Wife - Susan
Children - Tyler, Katie, Ashley

Playing Experience:
Hardin-Simmons, 1982-83
Independence Community College, 1983-84
Kansas State, 1984-86

Coaching Experience:
Hardin-Simmons, Grad. Assistant, 1986-87
Dodge City Comm. College, Coach, 1988-92
Western Illinois, Assistant Coach, 1992-2003
Daytona Beach Comm. College, Coach, 2003-06
Kansas State, Dir. of Operations, 2006-07
Kansas State, Assistant Coach, 2007-11
Kansas State, Associate Head Coach, 2011-

➔ The Underwood Family

Matt Figger

Assistant Coach | Recruiting Coordinator
Fifth Year | Eastern Kentucky '95

The Figger File

Experience:
19th year (Fifth at K-State)

Date Hired:
June 11, 2007
Named recruiting coordinator on June 9, 2011

Alma Mater:
Eastern Kentucky, 1995
[B.S. Physical Education]

Hometown:
Jenkins, Ky.

Birthdate:
January 22, 1970

Playing Experience:
Pikeville (Ky.) College, 1990-91
[one year letterman in baseball]

Coaching Experience:
Wabash Valley, Assistant Coach, 1993-94
Vincennes, Assistant Coach, 1994-99
Odessa, Assistant Coach, 1999-2002
South Alabama, Assistant Coach, 2002-07
Arkansas, Dir. of Operations, April-June 2007
Kansas State, Assistant Coach, 2007-

Matt Figger is beginning his fifth season at Kansas State as an assistant coach, including his first as recruiting coordinator, after being hired to the staff by head coach **Frank Martin** on June 11, 2007. He was promoted to recruiting coordinator on June 10, 2011.

Figger has played a key role in the development of the Kansas State program, helping the Wildcats to four consecutive 20-wins season and a quartet of postseason appearances, including NCAA Tournament bids in 2008, 2010 and 2011. The back-to-back NCAA Tournament appearances are the first since the squad went to four consecutive tournaments from 1987-90. Overall, the Wildcats have posted a 95-43 (.688) overall record, including a 40-24 (.625) mark in Big 12 play, during Figger's tenure. The 95 wins tie for the most in a four-year period in school history.

In addition, Figger has helped coach two All-Americans, including back-to-back selection **Jacob Pullen** (2010, 2011), and five All-Big 12 performers during his tenure. Pullen, who became the first player in school history to be named First Team All-Big 12 twice, was also selected the 2011 winner of the Frances Pomeroy Naismith Trophy that goes annually to nation's best player 6-foot and under by the Naismith Basketball Hall of Fame. Pullen also became the school's all-time leading scorer (2,132) in 2010-11.

In 2010-11, Figger helped the squad to its unprecedented fifth straight 20-win season, including a tie for third place in the always-difficult Big 12, and its third trip to the NCAA Tournament in four seasons. Overall, the Wildcats posted a 23-11 record, including a 10-6 mark in league play, and lost to No. 16 Wisconsin in the third round of the Southeast Regional in Tucson, Ariz. Among the team's 23 wins were six over ranked teams, including the nation's top-ranked squad (No. 1 Kansas) and its first over a Top 10 team (No. 7 Texas) on the road since 1994. The team finished in the Top 25 of both polls in 2011, *including No. 24 in the ESPN/USA Today Coaches'* poll.

Figger contributed to one of the school's greatest seasons in 2009-10, as Kansas State posted a school-record 29-8 overall record, including a Big 12 era high tie for second place in the league standings with an 11-5 mark. The Wildcats advanced to the postseason with their highest-ever seed (No. 2) in the NCAA Tournament and earned its first trip to the Elite Eight in more 20 years. In the process, the team knocked off a school-record six ranked opponents, including the first win over a No. 1 team since 1994, and finished the season ranking in the Top 10 for seven straight weeks capped by the school's first final Top 10 ranking since 1973 at No. 7 in both the ESPN/*USA Today* Coaches and Associated Press Top 25 polls.

The record-breaking season came on the heels of consecutive 20-win seasons, including the school's first at-large invitation to the NCAA Tournament in nearly 12 years in 2007-08. The Wildcats not only advanced to the Big Dance with their 21-12 overall record, but also defeated fifth-seeded USC, 80-67, to capture their first NCAA Tournament win since 1988 before bowing out in the second round to third-seeded Wisconsin. The squad followed that season with 22 wins in 2008-09 and a spot in the NIT, where they lost to the region's top-seed, San Diego State, in the second round.

Figger came to K-State after spending five years as an assistant coach at South Alabama under **John Pelphrey** from 2003-07. He helped the Jaguars to some of their greatest success his last two years, guiding the program to 44 wins, including 25 conference wins, consecutive Sun Belt Conference West Division titles, the 2006 league tournament and 2007 regular season crowns. The squad also reached the postseason in consecutive seasons, advancing to the NCAA Tournament for the first time in eight years in 2006 before earning a bid to the NIT in 2007. In addition, he helped coach five all-league selections in the last two years, including 2007 first team honoree **Demetric Bennett**.

Prior to his tenure at South Alabama, Figger spent 10 years as an assistant coach in the junior college ranks, including stints at Wabash Valley (Ill.) (1993-94), Vincennes (Ind.) (1995-99) and Odessa (Texas) College (2000-02). During this stay, his teams won 20 or more games eight times, captured six region and four district titles and advanced to the National Junior College Athletic Association (NJCAA) national tournament four times.

Among the players Figger coached during his junior college career were NBA All-Star **Shawn Marion** of the Dallas Mavericks and former NBA player **Tyrone Nesby**. He also has coached five NJCAA All-Americans, including **Tarone Barker** (Cincinnati), **Mitchell Dunn** (Miami), **DeShay Jones** (Tennessee), **Shawn Marion** (UNLV) and **Janavor Weatherspoon** (Oklahoma State). In his nine-year career at the junior college level, he coached more than 35 players who signed NCAA Division I scholarships.

A native of Jenkins, Ky., Figger, 41, earned his bachelor's degree in physical education from Eastern Kentucky in 1995. He played baseball at Pikeville College in Pikeville, Ky., from 1990-91 before completing his education at EKU.

Lamont Evans

Assistant Coach
First Year | Kansas State '09

Lamont Evans is in his first season at Kansas State as an assistant coach after spending the past three seasons as an undergraduate and graduate manager in the program. A 2009 graduate of the university, he was elevated to a full-time assistant on June 9, 2011.

Evans has played a pivotal role in the development of the program the past three years, beginning as an undergraduate student manager in 2008-09 then continuing as a graduate manager from 2009-11. In this role, Evans' primary duties included the initial breakdown of game video, scout assistance and film exchange. He assisted the staff with recruiting and team travel, along with other administrative duties.

During this span, Evans has helped K-State post a 74-31 (.705) record, which has included three trips to the postseason highlighted by consecutive NCAA Tournament appearances in 2010 and 2011. The school has also received a bye in the Phillips 66 Big 12 Championship in each of his three seasons.

"Lamont has really earned this opportunity," said head coach **Frank Martin**. "After recommending him to other head coaches around the country in the spring, I knew I had a great candidate in-house when Dalonte (Hill) left the staff. He has really earned everyone's trust, including most importantly, the players. He has a great basketball mind and an engaging personality. I think all of these characteristics will make him an outstanding assistant coach."

Evans has assisted with the development of several players, including All-Americans **Denis Clemente** and **Jacob Pullen**, during his tenure at K-State. The backcourt mates were instrumental during the team's run to the 2010 NCAA Elite Eight and school-record 29 victories, becoming the first Wildcat backcourt tandem to earn All-America honors in the same season.

Pullen, the school's first two-time First Team All-Big 12 selection, was the 2011 winner of the Frances Pomeroy Naismith Trophy given to the nation's best player 6-foot and under by the Naismith Basketball Hall of Fame. Pullen also became the school's all-time leading scorer (2,132) in 2010-11. Evans has also helped coach junior **Rodney McGruder**, who was selected Third Team All-Big 12 by the league coaches in 2010-11.

A native of Eleuthera, Bahamas, Evans came to the United States at the age of five, eventually settling in Deerfield Beach, Fla. He developed into a standout point guard at Hallandale High School in Hallandale, Fla., where he earned second team Florida Class 5A All-State honors as a junior in 1994-95 before collecting first team accolades as a senior in 1995-96. He was twice named first team All-Broward County Conference honors.

Evans played his first two years of college basketball at Seminole (Fla.) Junior College in Sanford, Fla., and St. Catharine College in St. Catharine, Ky., before enrolling at Drake in 1999. He averaged 19.0 points and 7.1 assists as a rookie at Seminole in 1996-97 before playing his sophomore season at St. Catharine's in 1997-98. It was during his time at St. Catharine's that earned him Division I scholarship offers, as he averaged 16.2 points, 10.1 assists and 5.3 rebounds in guiding the Patriots to an 18-11 record. His assist average ranked third nationally, earning him Super Sixty Sophomores Junior College All-American honors from *Future Stars*. He was also the most valuable player of Region VII. He scored a season-high 29 points against Volunteer (Tenn.) State Junior College, where he dished a career-high 19 assists vs. Cincinnati State Junior College.

Evans played two seasons for then head coach **Kurt Kanaskie** at Drake, appearing in 42 games for the Bulldogs from 1999 to 2001. Despite missing the last 10 games of the 1999-2000 season, he finished second in the Missouri Valley in assists (5.1 per game) en route to earning honorable mention All-MVC and All-Newcomer Team accolades. His 148 assists as a junior still rank fourth on the school's single-season list.

Evans nearly became the first player in league history to record a triple-double in 1999-2000 after tallying nine points, nine assists and eight rebounds in a win over Mississippi Valley State despite not playing last eight minutes. He led the Bulldogs in assists in 23 games, including career-best 10 against Illinois State. For his career, he averaged 8.0 points, 5.8 assists, 2.8 rebounds and 1.1 steals in 34.1 minutes per game.

Following college, Evans spent seven years playing professionally around the world. This included stops in the U.S. Basketball League (USBL), playing for the Lakeland (Fla.) Blue Ducks, and internationally with teams in Slovenia, Germany, Finland, Belgium and Venezula. He led squads in Slovenia and Belgium to championships, while he was named one of the top international point guards during his stint in Germany.

Evans, 33, earned his bachelor's degree in social science from Kansas State in the spring of 2009. He has taken credits toward a master's degree in College Student Personnel and Intercollegiate Athletics at K-State.

The Evans File

Experience:
First year (First at K-State)

Date Hired:
June 9, 2011

Alma Mater:
Kansas State, 2009
[B.A. Social Science]

Hometown:
Eleuthera, Bahamas

Birthdate:
July 25, 1977

Family:
Fiancée - Ebony
Children - Lamont, Jr.

Playing Experience:
Seminole [Fla.] Junior College, 1996-97
St. Catharine College, 1997-98
Drake, 1999-2001

Coaching Experience:
Kansas State, Student Assistant, 2008-09
Kansas State, Graduate Manager, 2009-11
Kansas State, Assistant Coach, 2011-

Andy Assaley

Director of Men's Basketball Operations
Sixth Year | Cincinnati '96

Andy Assaley begins his sixth season at Kansas State and fifth as the director of basketball operations under head coach **Frank Martin**.

Assaley has played a key support role in helping rebuild the Wildcat program under head coaches **Frank Martin** and **Bob Huggins**, which has tallied five consecutive 20-win seasons for the first time in school history highlighted by a historic 29-8 campaign in 2009-10. With his help, K-State has 118 wins the past five seasons, including 50 in Big 12 play, and has advanced to the postseason in five straight seasons for the first time in the program's history, including trips to the NCAA Tournament in 2008, 2010 and 2011.

The 118 wins are the most in school history in a five-year span, shattering the previous mark of 107 wins set from 1957-62, while the 50 league victories are the most since the squad posted 56 from 1971-76. K-State is one of only four Big 12 schools (along with Kansas, Texas and Texas A&M) to total five consecutive 20-win seasons and the Wildcats and Jayhawks are the only teams to finish in the top-4 in the Big 12 and receive a bye at the Phillips 66 Big 12 Championship in each of the past five seasons.

In 2010-11, Assaley helped the squad to its unprecedented fifth consecutive 20-win season, including a tie for third place in the always-difficult Big 12, and its third trip to the NCAA Tournament in four seasons. Overall, the team posted a 23-11 overall record, including a 10-6 mark in league play, and lost to No. 16 Wisconsin in the third round of the Southeast Regional in Tucson, Ariz. The team finished in the Top 25 of both polls in 2011, including No. 21 in The Associated Press and No. 24 in the ESPN/*USA Today* Coaches' poll.

Assaley played a role in one of the school's greatest seasons in 2009-10, as K-State posted a school-record 29-8 overall record, including a Big 12 era high tie for second place in the league standings with an 11-5 mark. The Wildcats *advanced to the postseason with their highest-ever seed (No. 2)* in the NCAA Tournament en route to their first trip to the Elite Eight in more 20 years. In the process, the team knocked off a school-record six ranked foes, including the first win over a No. 1 team since 1994, and finished the season ranking in the Top 10 for seven straight weeks capped by the school's first final Top 10 ranking since 1973 at No. 7 in both the ESPN/*USA Today* Coaches and Associated Press Top 25 polls.

The record-breaking season came on the heels of consecutive 20-win seasons, including the school's first at-large invitation to the NCAA Tournament in nearly 12 years in 2007-08. The Wildcats not only advanced to the Big Dance with their 21-12 record, but also defeated fifth-seeded USC, 80-67, to capture their first NCAA Tournament win since 1988. The squad followed that season with 22 wins in 2008-09 and a spot in the NIT.

Assaley joined the K-State staff as video coordinator on April 26, 2006, after spending the previous five year at Cincinnati in a number of capacities, first for **Bob Huggins** in 2001-05 and then for **Andy Kennedy** in 2005-06. He joined the program in 2001 as a volunteer then was promoted to video coordinator two years later before spending the 2005-06 season as assistant to the head coach. During his tenure, the Bearcats compiled a 119-44 (.730) record with four 20-win seasons and five consecutive postseason appearances, including four trips to the NCAA Tournament from 2002-05.

In his current position, Assaley assists in coordinating travel, scheduling and various other administrative responsibilities. He is also responsible for coordinating the team's philanthropic efforts. He was instrumental in helping create the partnership with the 1st Battalion, 7th Field Artillery unit at Fort Riley in 2007. The team has a close relationship with the regiment and makes several trips to the base each year, including its most recent visit to the Wounded Soldier Transition Battalion.

Assaley is also extensively involved in the development of Video Editing software, first for Pinnacle Systems and now with Sportstec; the video editing provider for the men's and women's basketball and baseball programs. Sportstec is quickly becoming a national leader in the NCAA and NBA in analyzing game footage. With this software, he and video coordinator **Dylan Lockwood** are able to provide necessary information to the coaching staff to aid opponent and self-scouting.

During his time at Cincinnati, Assaley played a major role in opponent scouting through extensive film breakdowns, game preparation and assisting in on-campus recruiting efforts. He also managed all video self-scout and film exchange and assisted with the community outreach program. He also took on additional responsibilities with on-court coaching and recruiting as assistant to interim head coach **Andy Kennedy** in 2005-06.

Assaley received both his bachelor's and master's degrees from Cincinnati, earning his undergraduate degree in economics in 1996 and his master's in labor and employee relations in 1998. Assaley and his wife, **Sarah**, are the parents of three daughters, **Cali**, **Isabella** and **Payton**, and a son, **Will**.

The Assaley File

Experience:
11th year (Sixth at K-State)

Date Hired:
April 26, 2006
Named dir. of operations on April 11, 2007

Alma Mater:
Cincinnati, 1996
[B.A. Economics]

Cincinnati, 1998
[M.A. Labor and Employee Relations]

Hometown:
Cincinnati, Ohio.

Birthdate:
January 6, 1974

Family:
Wife - Sarah
Children - Cali, Isabella, Payton, Will

Coaching Experience:
Cincinnati Country Day High, 1995-2001
Varsity Boys' Assistant Coach
Junior Varsity Boys' Head Coach, 1998-99
Freshman Head Coach, 1995-98
Cincinnati, Administrative Assistant, 2001-03
Cincinnati, Assistant to Head Coach, 2005-06
Kansas State, Video Coordinator, 2006-07
Kansas State, Dir. of Operations, 2007-

→ **The Assaley Family**

Scott Greenawalt

Strength and Conditioning Coach
Sixth Year | Muskingum College '98

The Greenawalt File

Experience:
15th year (Sixth at K-State)

Date Hired:
April 26, 2006

Alma Mater:
Muskingum College, 1998
[B.S. Physical Education/Health]

Hometown:
Salem, Ohio

Birthdate:
May 25, 1975

Family:
Wife - Heather
Children - Cora

Playing Experience:
Muskingum College, 1993-96
Four-year starter at linebacker
Three-time all-conference selection

Coaching Experience:
Muskingum, Asst. Football Coach, 1997-98
Ohio Northern, Head Strength Coach, 1998-99
Cincinnati, Strength Intern, 1999-2000
Cincinnati, Asst. Strength Coach, 2000-06
Kansas State, Asst. Strength Coach, 2006-

One of the top strength coaches in the nation, **Scott Greenawalt** begins his sixth season as the strength and conditioning coach for the Kansas State men's basketball team.

Greenawalt has played a major role in helping revitalize the Wildcat program under head coaches **Bob Huggins** and **Frank Martin**, which has tallied five consecutive 20-win seasons for the first time in school history highlighted by a historic 29-8 record in 2009-10. With his help, Kansas State has 118 wins the past five seasons, including 50 in Big 12 play, and has advanced to the postseason in five straight seasons for the first time in school history, including trips to the NCAA Tournament in 2008, 2010 and 2011.

The 118 wins are the most in school history in a five-year span, shattering the previous mark of 107 wins set from 1957-62, while the 50 league victories are the most since the squad posted 56 from 1971-76. K-State is one of only four Big 12 schools (along with Kansas, Texas and Texas A&M) to total five consecutive 20-win seasons, and the Wildcats and Jayhawks are the only teams to finish in the top-4 in the Big 12 and receive a bye at the Phillips 66 Big 12 Championship in each of the past five seasons.

In 2010-11, Greenawalt helped the squad to its unprecedented fifth straight 20-win season, including a tie for third place in the always-difficult Big 12, and its third trip to the NCAA Tournament in four seasons. Overall, the team posted a 23-11 record, including a 10-6 mark in league play, and lost to No. 16 Wisconsin in the third round of the Southeast Regional in Tucson, Ariz. The team finished in the Top 25 of both major polls in 2011, including No. 21 in The Associated Press and No. 24 in the ESPN/*USA Today* Coaches' poll.

Greenawalt was instrumental in one of the school's greatest seasons in 2009-10, as K-State posted a school-record 29-8 record, including a Big 12 era high tie for second place with an 11-5 mark. The Wildcats advanced to the postseason with their highest-ever seed (No. 2) in the NCAA Tournament en route their first trip to the Elite Eight in more 20 years. In the process, the team knocked off a school-record six ranked foes, including the first win over a No. 1 team since 1994, and finished ranking in the Top 10 for seven straight weeks capped by the school's first final Top 10 ranking since 1973 at No. 7 in the ESPN/*USA Today* Coaches and Associated Press polls.

In the past five years, Greenawalt has helped coach 10 all-conference players, including unanimous first team selection as well as the 2008 Big 12 Player and Freshman of the Year **Michael Beasley** as well as two-time First Team All-Big 12 (2010, 2011) pick **Jacob Pullen**. The No. 2 pick in the 2008 NBA Draft, Beasley compiled one of the greatest seasons by college freshman in NCAA history in 2007-08 en route to becoming just the second consensus first team All-American in school history. Pullen, who became the first Wildcat in school history to earn First Team All-Big 12 honors twice, was the 2011 recipient of the Frances Pomeroy Naismith Trophy, which is annually awarded to the nation's best player 6-foot or under by the Naismith Basketball Hall of Fame. In addition, he helped train second team selections **Denis Clemente** (twice), **David Hoskins**, **Cartier Martin** and **Bill Walker**, third team honoree **Rodney McGruder** and 2010 Big 12 Sixth Man of the Year **Jamar Samuels**.

In addition to his duties with the men's program, Greenawalt also trains the women's basketball team, which captured the Big 12 regular season championship in 2008 and has advanced to the NCAA Tournaments three times in the last four seasons (2008, 2009 and 2011).

➔ **The Greenwalt Family**

Greenawalt joined the staff on April 26, 2006 after spending the previous eight years in the strength and conditioning department at Cincinnati, including the last seven as head assistant coach. He began his tenure as a strength training intern in May 1999 before being promoted to assistant in July 2000.

During his tenure at Cincinnati, he helped the men's basketball program post a 144-54 (.727) record with five 20-win seasons and six postseason appearances, including five NCAA Tournament appearances. He helped train seven professional basketball players, 13 NFL players and current Boston Red Sox first baseman **Kevin Youkillas** in his time with the Bearcats. In addition, he assisted the women's basketball team to five trips to the postseason, including two NCAA Tournaments, while the women's volleyball squad posted four NCAA Tournaments appearances and six consecutive 20-win seasons.

Greenawalt, 36, earned his bachelor's degree in physical education and health from Muskingum College in New Concord, Ohio, in 1998. He was starting linebacker for four years for the Muskies from 1993-96, earning All-Ohio Athletic Conference honors three times and serving as team captain as a senior. Upon graduation, Greenawalt spent a year as assistant football coach at his alma mater (1997-98), working with the squad's inside linebackers and assisting with all aspects of the strength program.

Greenawalt and his wife, **Heather**, reside in Manhattan with their daughter **Cora**.

Doug Edwards

Director of Student-Athlete Development
Fourth Year | Florida State '07

Former NBA player **Doug Edwards** is in his fourth season as the director of student-athlete development and student manager for his former high school coach **Frank Martin**.

Hired to the staff in September 2008, Edwards is responsible for a variety of areas including basketball-related matters, handling special projects for the coaching staff and assisting with personnel development and recruiting. In addition, Edwards is involved in monitoring student-athlete's academic progress and their degree completion process. He is also influential in the Life Skills program and counseling student-athletes in career planning and goal setting.

Edwards enjoyed a storied career at Florida State, where he led the Seminoles to a 68-31 (.686) overall record and three straight NCAA Tournament appearances from 1990-93. In just three seasons, he scored 1,604 points, averaging 17.2 per game, which ranks him fifth in school history. He is the only player in FSU history to score 500 or more points in three consecutive seasons. He also ranks among the school's top-10 in four career categories, including fifth in field goals (621), sixth in rebounding (788; 8.5 rpg.) and seventh in both double-doubles (18) and careers (93).

Edwards, along with future NBA draft picks **Charlie Ward**, **Sam Cassell** and **Bob Sura**, guided FSU to within a game of the 1993 Final Four as a senior, as the group helped the Seminoles to a 25-10 record and a second-place finish in the ACC. He averaged 18.3 points and 9.4 rebounds as a senior and was selected to the All-ACC second team. He was named to the FSU Sports Hall of Fame on Sept. 6, 2008.

Following his junior season, Edwards was selected with the 15th overall pick in the first round of the 1993 NBA Draft by the Atlanta Hawks. He averaged 2.4 points and 1.8 rebounds in three seasons with the Hawks (1993-95) and Vancouver Grizzlies (1995-96) before injuries shortened his career.

Considered one of the most heralded recruits in Florida State history, Edwards is reunited with Martin, who helped coach him at Miami Senior High School from 1986-89. During his three-year playing career, he helped lead the Stingarees to a 104-6 (.946) record and two Class 4A State Championships (1986-87; 1988-89). As a senior, he led the squad to a 35-1 record, the Class 4A state title and a No. 2 final ranking in *USA Today* Super 25. He was the runner-up to **Kenny Anderson** for *USA Today's* National High School Player of the Year as well as a McDonald's All-American and Florida Mr. Basketball.

Edwards, 40, earned a bachelor's degree in social science from Florida State in 2007. He has three children: **Brittney**, **Ameer** and **Brielle**.

Brandon Yoder

Athletic Trainer
Third Year | Graceland College '03

Brandon Yoder begins his seventh year as an assistant athletic trainer at Kansas State, including his third as the primary trainer for the men's basketball team. In addition to his duties as men's basketball trainer, he assists in the care of student-athletes for the women's equestrian team.

Yoder joined the men's basketball staff after spending three years with the Wildcat baseball and women's equestrian teams. The baseball team earned its first bid to the NCAA Tournament in his final season in 2009. Prior to this stint, he spent the 2006 spring season as the primary athletic trainer with the track and field program.

Before coming to Manhattan, Yoder worked at the University of Cincinnati covering Bearcat football and baseball for one year. Prior to Cincinnati, he received his master's degree in Liberal Arts from Southern Methodist University. While a graduate assistant at SMU, Yoder was the primary care provider for both the men's and women's tennis teams, while assisting with the Mustangs' football team for two years under NATA Hall of Fame member **Cash Birdwell**.

Yoder earned his Bachelor of Arts degree in athletic training and a second in physical education from Graceland University in Lamoni, Iowa, in 2003. While attending Graceland, he was a four-year letterwinner for the Yellowjacket baseball team.

He and his wife, **Kelly**, who is the Office Manager for the Kansas State Athletics Communications Office, reside in Manhattan with their two daughters, **Peyton** and **Kamryn**.

Dylan Lockwood

Video Coordinator
Sixth Year | Cazenovia College '05

Dylan Lockwood is entering his sixth season at Kansas State, including his fourth as video coordinator, for **Frank Martin**.

Lockwood was elevated to video coordinator in October 2008 after spending two years as a graduate student manager for head coaches **Bob Huggins** and **Frank Martin**. In his current position, Lockwood coordinates and implements the use of video technology for practices and games while preparing materials used to create game strategies.

Lockwood joined the staff in 2006 as a graduate student manager under then head coach **Bob Huggins**. His duties included assisting in the initial breakdown of game video, gathering scouting information as well as assisting with the day-to-day operations. He also helped coordinate film exchange and assisted with administrative duties in the office.

Prior to joining the K-State staff, Lockwood served as a student assistant under Huggins from 2004-05 and **Andy Kennedy** (current Ole Miss head coach) from 2005-06 at Cincinnati. He served as a student manager for the Bearcats from 1999 to 2001 and head manager from 2003-04.

Lockwood earned a bachelor's degree in business specializing in sport management from Cazenovia College in 2005. He played both soccer and basketball while attending Cazenovia.

Lockwood is currently pursuing a master's in College Student Personnel and Intercollegiate Athletics at Kansas State.

→ The Yoder Family

Liane Fowler

Program Director/Specialized Learning
11th Year | Emporia State '83

Liane Fowler is in her 11th year at Kansas State as the director for specialized learning services and academic counselor for the men's basketball team.

Fowler is responsible for assisting and continuing eligibility and academic progress towards degree completion. She also provides academic assistance to all student-athletes with a documented disability and/or deemed at-risk academically. In addition, she provides tutorial and advising assistance to the men's basketball team.

Fowler has been a key figure in helping transform the team's Academic Progress Rate (APR) from one of the worst in the Big 12 Conference to one of the best. In addition, she has helped K-State post the highest overall student-athlete graduation rate in the Big 12 each of the past four years, including the highest in men's basketball in 2009-10.

Fowler came to K-State from Butler County Community College in El Dorado, Kan., where she served as the director of special needs/ADA compliance and an athletic academic advisor for eight years. In this role, she provided academic assistance to any student with a documented disability, while also providing tutorial and advising assistance to all student-athletes.

Fowler received her bachelor's degree in elementary education from Emporia State in 1983 and her master's in counseling and school psychology from Wichita State in 1988.

Fowler and her husband of 24 years, **D.A.**, have three children: **Jeremy**, **Justin** and **Amber**.

K-State Again Scores High Marks in Latest APR Report

Kansas State, which has led the Big 12 in graduation rate in each of the past four years, scored record-high marks across the board and for the first time since the APR guidelines were established seven years ago, all teams bettered the standard. Also, the women's golf and women's basketball programs were awarded APR Public Recognition distinction for posting multi-year APRs in the top 10 percent of all squads in each sport.

The Academic Progress Rate measures the eligibility, retention and graduation of student-athletes competing on every Division I sports team and also serves as a predictor of graduation success. The Division I Board of Directors set cut scores of 925 (multi-year) and 900 (out of 1,000) as a threshold for teams to meet or face possible immediate and historical sanctions.

The men's basketball scored a 937 to soar past the 925 mark after raising its multi-year score by a total of 57 points over the last four seasons under head coach **Frank Martin**. Martin has seen 11 of 12 student-athletes earn their degrees from K-State, including **Jacob Pullen** and **Curtis Kelly** this past Spring.

Tom Gilbert

Assistant Dir./Athletics Communications
13th Year | Furman '98

Tom Gilbert is in his 13th year as a member of the Kansas State Athletics Communications Office, including his ninth as the primary contact for the men's basketball program.

In addition to his duties with the men's basketball program, he assists with the publicity of the football squad and is the primary editor of the award-winning gameday yearbook.

Prior to moving to men's basketball in 2003, Gilbert spent four years working as the primary contact for the baseball and women's volleyball teams. In addition, he served as the secondary football contact for trips to the 2001 Insight.com Bowl and the 2002 Holiday Bowl.

Gilbert has been cited a number of times for excellence in publications, including earning four national top-five finishes. His 2010-11 men's basketball media guide as well as 2005 football gameday program was judged second in the nation, while his 2001 women's volleyball media guide and 2000 baseball media guide were rated as the fourth- and fifth-best in the country, respectively. The second-place finish this past year marked the second consecutive year that the men's basketball guide has finished in the Top 10. In addition, his 2006 football gameday program earned best cover honors. His publications have finished among the top-five in the district eight times.

Gilbert earned his bachelor's degree in sports and mass communications from Furman (S.C.) University in 1998, where he spent two years working as a student assistant in the sports information office.

A native of Bostwick, Ga., Gilbert, 35, is an active member of the College Sports Information Director of America, and the U.S. Basketball Writers Association.

Casey Scott

Associate Athletics Director
10th Year | Kansas State '77

Now in his 27th season in collegiate athletics administration, **Casey Scott** has been a member of the Kansas State staff since January 2002. A 1977 graduate of the university from Wichita, Kan., he directs the Athletics Operations unit overseeing the department's game management and special event operations and supervises the athletics communications, sports medicine and strength and conditioning staffs. He also serves as the primary sports administrator for men's basketball, baseball, men's and women's golf.

During his tenure, Scott has helped successfully direct two NCAA women's basketball tournaments, three NCAA volleyball tournaments, two National Invitation Tournaments, the pre- and post-season WNIT, three football games at Arrowhead Stadium, the Big 12 Conference outdoor track and field championships, cross country championships and men's golf championship. He has been instrumental in the negotiation and staging of what has become an annual men's basketball game in the Sprint Center in Kansas City and this season the game in INTRUST Bank Arena in Wichita.

Prior to K-State, Scott served as Associate Athletics Director for External Operations at Colorado State, where he oversaw the marketing, development, ticketing and special-event operations.

Scott began his athletics administration career in 1985 as Sports Information Director at Wichita State. During his more than 12 years on the WSU staff, he served in roles as Assistant Athletics Director for External Operations, Facilities and Events, and Associate Athletics Director until leaving for CSU in 1998.

Scott earned a B.S. in journalism and mass communication from Kansas State in 1977. He and his wife, **Christy**, have a son, **Brett**, and a daughter, **Shannon**.

Amanda Steffens

Administrative Assistant
Fourth Year | Kansas State '08

The most recent addition to the staff, **Amanda Steffens** is in her fourth year as an administrative assistant for the K-State men's basketball program in 2011-12.

Hired in June 2008, Steffens is responsible for a number of administrative duties, including coordinating coaches' travel, organizing the office, maintaining coaches' calendars and monitoring the budget. She also handles the personal schedule of head coach **Frank Martin**. In addition, Steffens is responsible for all aspects of the annual men's basketball banquet each April.

Steffens joined the staff after spending the 2007-08 season as a student assistant in the men's basketball office. She also spent time as an undergraduate working in the department of housing and dining at the university. A native of Junction City, Kan., she earned her bachelor's degree in business management from Kansas State in 2008.

Darren Kent

Graduate Student Manager
First Year | Kansas State '09

Former Wildcat lettermen **Darren Kent** is entering his first year as a graduate student manager for head coach **Frank Martin**.

Kent's primary duties are to assist in the initial breakdown of game video, assist in gathering scouting information as well as help coordinate film exchange. He also helps the coaching staff with its recruiting database and team travel.

A native of Apple Valley, Minn., he lettered four years for K-State from 2005-09, playing for **Jim Wooldridge**, **Bob Huggins** and Martin. He saw action in 96 career games, averaging 4.3 points and 3.1 rebounds. Kent played on three postseason teams, including the school's first trip to the NCAA Tournament in 12 seasons in 2007-08. He also helped the school break an eight-year postseason drought with a NIT appearance in 2006-07.

Kent played one professional season in France following his graduation from K-State in 2009 with a bachelor's degree in social science. He is currently pursuing a master's degree in College Student Personnel and Intercollegiate Athletics.

Eric Rodriguez

Graduate Student Manager
First Year | NYIT '11

Eric Rodriguez enters his first year as a graduate student manager for head coach **Frank Martin**. His primary duties are to assist in the initial breakdown of game video, aid in gathering scouting information as well as help coordinate film exchange. He also assists the staff with its recruiting database and travel.

Rodriguez comes to K-State after a two-year playing career at New York Institute of Technology (NYIT) in Old Westbury, N.Y. He saw action in all 58 games in his career, pacing the Bears in assists as both a junior (73) and senior (69).

A native of Miami, Fla., Rodriguez graduated from NYIT in May 2011 with a bachelor's degree in interdisciplinary studies with a minor in business. He is currently pursuing a master's degree in College Student Personnel and Intercollegiate Athletics.

Basketball-Related Support Staff

Katie Bell
Graduate Assistant
Student Support Services

Jana Buehler
Learning Specialist
Student Support Services

Nick Cook
Student Trainer
Soph. | Iola, Kan.

Joe Cronn
Assistant Coach
Strength & Conditioning

Kyle Essley
Student Manager
Sr. | Riverton, Kan.

Sean Frye
Student Manager
Soph. | Waipahu, Hawaii

Nick Jones
Student Manager
Jr. | Wichita, Kan.

Ethan Koochel
Student Trainer
Sr. | Great Bend, Kan.

Brian Krueger
Student Manager
Sr. | Augusta, Kan.

Tanner McNamara
Student Intern
Strength & Conditioning

Kaela McWherter
Graduate Assistant
Student Support Services

Steven Mitchell
Student Manager
Jr. | Brooklyn, N.Y.

Evan Rapp
Student Intern
Strength & Conditioning

Patrick Schulte
Student Manager
Sr. | Seneca, Kan.

AJ Vinent
Student Manager
Jr. | Miami, Fla.

K-State Athletics, Inc. Administrative Team

Reid Sigmon
Senior Associate AD/
Chief of Staff

Charlie Thomas
Senior Associate AD
Facility Operations

Jill Shields
Associate AD/SWA
Student Support Services

Casey Scott
Associate AD
Athletics Operations

Jamie Vaughn
Associate AD
Compliance Services

Chad Weiberg
Associate AD
Ahearn Fund

Laird Veatch
Associate AD
Capital Support

Scott Garrett
Assistant AD
Tickets & Fan Strategies

Stacy Martin
Assistant AD
Business Operations

K-State Pledge

Shortly after being hired as the university's Athletics Director, **John Currie**, in May 2009, he announced the "K-State Pledge," a series of accountability measures and core values that serve as the foundation for the university's vision for a model intercollegiate athletics program.

Five goals for the university's vision of a model athletics program:

- A world-class student-athlete experience.
- Value to our University, community and state.
- Integrity and transparency in matters of ethics, NCAA compliance and finance.
- Championship-level athletic performances.
- The best fan experience in the Big 12 Conference.

Steve Bietau
Women's Tennis | 28th year

Suzie Fritz
Women's Volleyball | 11th year

Brad Hill
Baseball | 9th year

Kristi Knight
Women's Golf | 17th year

Casie Lisabeth
Women's Equestrian | 5th year

Frank Martin
Men's Basketball | 5th year

Tim Norris
Men's Golf | 15th year

Deb Patterson
Women's Basketball | 16th year

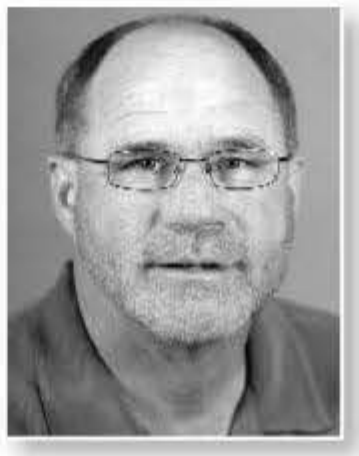

Cliff Rovelto
Track & Field | 24th year

Michael Smith
Cross Country | 7th year

2010-11 Kansas State Year In Review

Team	Overall W-L	Big 12 W-L	Big 12 Finish	Big 12 Postseason	NCAA Postseason
Baseball	36-25	12-14	6th	Division 2 [2-2]	NCAA Regional [0-2]
[M] Basketball	23-11	10-6	t-3rd	Quarterfinals	NCAA Third Round
[W] Basketball	21-11	10-6	t-3rd	Semifinals	NCAA First Round
[M] Cross Country	--	--	--	12th	Midwest Regional [22nd]
[W] Cross Country	--	--	--	6th	NCAA Championships [25th]
[W] Equestrian	5-10	--	--	4th	Varsity Championships [4th]
Football	7-6	3-5	t-3rd (N)	--	New Era Pinstripe Bowl
[M] Golf	--	--	--	t-11th	--
[W] Golf	--	--	--	12th	--
[M] Indoor Track	--	--	--	8th	NCAA Championships [t18th]
[W] Indoor Track	--	--	--	9th	NCAA Championships [t45th]
[M] Outdoor Track	--	--	--	11th	NCAA Championships [t16th]
[W] Outdoor Track	--	--	--	8th	NCAA Championships [13th]
[W] Rowing	--	--	--	3rd	--
[W] Tennis	16-7	6-5	7th	Quarterfinals	NCAA Individual
[W] Volleyball	12-19	6-14	9th	--	--

National Champions (2):
Ryann Krais (Heptathlon) and **Erik Kynard** (Outdoor High Jump)

All-Americans (28):
Corey Adams (Football), **James Allen** (Baseball), **Kelly Bovaird** (Equestrian), **Boglarka Bozzay** (800 meters), **Moritz Cleve** (Heptathlon & Decathlon), **Jason Coniglio** (4x100 Relay), **Jeffrey Julmis** (60-meter hurdles, 110-meter hurdles, 4x100 Relay), **Martynas Jurgilas** (60 meter hurdles, 100 meters, 4x100 Relay), **Jared King** (Baseball), **Nina Kokot** (Long Jump), **Ryann Krais** (Pentathlon, 400-meter hurdles, Heptathlon), **Erik Kynard** (Indoor & Outdoor High Jump), **William Powell** (Football), **Jacob Pullen** (Men's Basketball), **Mantas Silkauskas** (Heptathlon & 4x100 Relay), **Daniel Thomas** (Football), **Martina Tresch** (3,000-meter Steeplechase), **Tre Walker** (Football), **Ty Zimmerman** (Football).

CoSIDA/Capital One Academic All-Americans (2):
JuliAnne Chisholm (2nd team - Women's Volleyball), **Jason King** (3rd team - Baseball)

All-Big 12 selections (18):
4 - Baseball, 1 - Cross Country, 2 - Men's Basketball, 2 - Women's Basketball, 8 - Football, 1 - Women's Tennis

Academic All-Big 12 selections (102):
31 - At-Large (Equestrian & Rowing), 3 - Baseball, 1 - Men's Basketball, 6 - Women's Basketball, 11 - Cross Country, 14 - Football, 4 - Men's Golf, 4 - Women's Golf, 3 - Women's Tennis, 20 - Track and Field, 5 - Women's Volleyball.

Big 12 Speciality Awards (1):
Petra Niedermayerova - Women's Tennis Player and Freshman of the Year.

Bill Snyder
Football | 20th year

Patrick Sweeney
Women's Rowing | 9th year

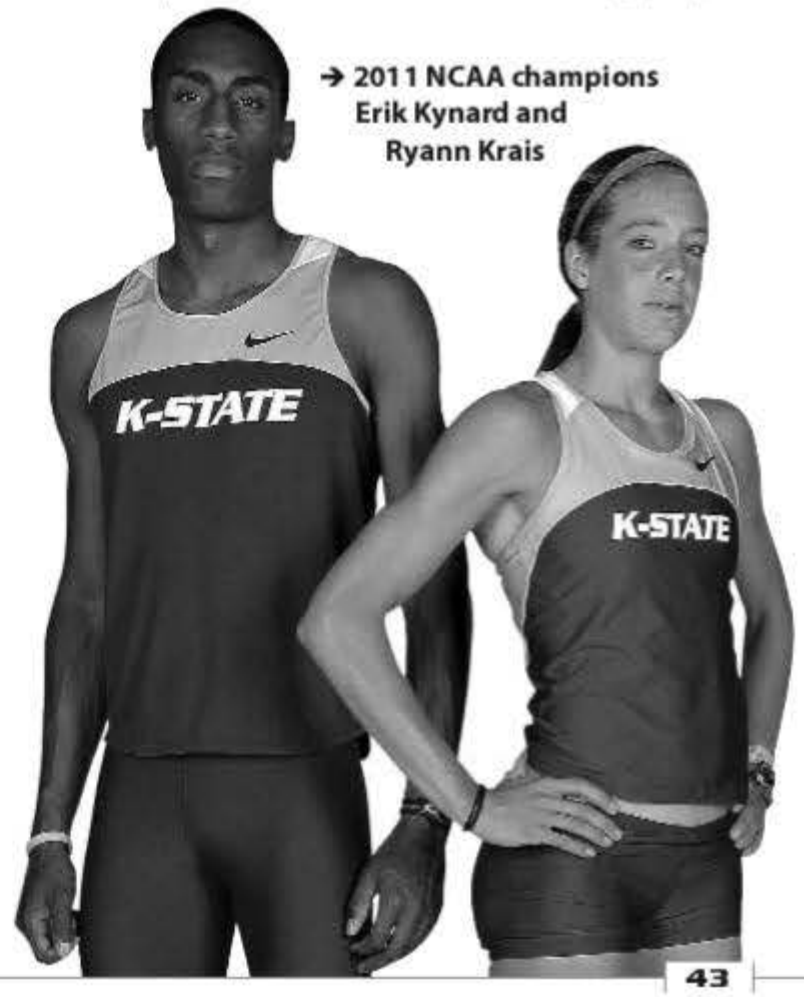

→ 2011 NCAA champions Erik Kynard and Ryann Krais

Dr. Kirk Schulz

University President
Third Year | Virginia Tech '86

Kirk H. Schulz was selected as the 13th president of Kansas State University in February 2009 by the Kansas Board of Regents.

A dynamic leader, he is spearheading a visionary effort to move K-State forward, with the goal of being recognized as a Top 50 Public Research University by 2025. During his first two years Schulz has generated considerable momentum toward the goal, including campus-wide involvement in developing a strategic plan.

Among recent university highlights:

- This past year, fundraising by the Kansas State University Foundation reached the $100 million mark for the first year. In addition, a record number of $5 million or larger gifts were received from individuals.
- Faculty researchers brought in a record high $147.7 million in funding.
- Athletics began construction on a privately-funded $18 million basketball practice facility.
- K-State continues to be ranked No. 1 in the Big 12 for the 15th consecutive year for percentage of graduates who are members of the Alumni Association.
- The Kansas Congressional Delegation, the Office of the Governor, and the Kansas Legislature worked with university administrators to secure funding for the construction of the $650 million National Bio and Agro-Defense Facility (NBAF).
- K-State continues as the top choice among Kansas high school graduating seniors for fall 2010.

Prior to his appointment as president, Schulz served as vice president for research and economic development at Mississippi State University. He has also served on the faculty at Michigan Technological University and the University of North Dakota.

→ The Schulz Family

Schulz is active in several professional societies including the American Institute for Chemical Engineers and the American Society for Engineering Education. In recognition of achievements in the field of Chemical Engineering, Schulz was selected as a Fellow in both the American Society of Engineering Education and the American Association for the Advancement of Science.

Schulz is also active in the Boy Scouts of America, and serves on the Executive Board of the Coronado Council. He also serves various roles on the boards of Cereal Food Processors, the Greater Manhattan Community Foundation, the Kansas Bioscience Authority, and the Accreditation Board for Engineering and Technology.

He is married to **Dr. Noel Nunnally Schulz**, who serves as the Paslay Professor of Electrical Engineering at Kansas State University. They have two sons - **Timothy** - a junior at Mississippi State University and **Andrew** - a junior at Manhattan High School.

The Schulz File

Date Hired:
February 11, 2009

Alma Mater:
Virginia Tech, 1986
[B.S. Chemical Engineering]

Virginia Tech, 1991
[Ph.D. Chemical Engineering]

Birthdate:
May 11, 1963

Family:
Wife - Dr. Noel Nunnally Schulz
Children - Tim and Andrew

Read the latest blog from Dr. Schulz at:
blogs.k-state.edu/president/

Follow on Twitter:
kstate_pres

Follow on Facebook:
Kirk Schulz

K-State2025

President's Advisory Committee

The President's Advisory Committee meets quarterly and provides advice and recommendations on matters such as: fiscal integrity, long-range planning, compliance, equity, academic intergrity and student welfare.

Athletics Representatives
- John Currie - Director of Intercollegiate Athletics
- Jill Shields - Associate Athletics Director/SWA

Faculty Representatives
- Betsy Cauble - Sociology, Anthropology & Social Work
- Melody LeHew - Apparel, Textiles & Interior Design
- Phillip Marzluf - Department of English
- Kenneth Hughey - Special Education & Counseling

Alumni Members
- Barbara Bachman - Centralia, Kan.
- Earl McVicker - Hutchinson, Kan.

Student Members
- Jonathan Bahmani - Kansas City, Mo.
- Libby Queen - Lawrence, Kan.

Alumni Board Representative
- Roger McClellan - Wichita, Kan.

KSU Foundation Representative
- Kevin Lockett - Kansas City, Mo.

President's Cabinet

Pat Bosco
Vice President for Student Life/ Dean of Students

Amy Button Renz
President and CEO of Alumni Association

Fred Cholick
President/CEO of KSU Foundation

John Currie
Director of Intercollegiate Athletics

Jackie Hartman
Director of Community Relations/ Assistant to President

April Mason
Senior Vice President Provost

Jeffrey Morris
Vice President for Communications and Marketing

Sue Peterson
Director of Governmental Relations

Bruce Shubert
Vice President for Administration and Finance

R.W. Trewyn
Vice President for Research

John Currie

Director of Intercollegiate Athletics
Third Year | Wake Forest '93

There is no question **John Currie** has hit the ground running and made a lasting impact in his first two years as K-State's Director of Athletics. From implementing a new communications plan the day he was being introduced as the school's 15th Athletics Director on May 18, 2009, to consistently emphasizing the importance of transparency and accountability in all department matters as well as the student-athlete and fan experience, he has laid a solid foundation for achieving its vision of a model intercollegiate athletics program.

Currie arrived in Manhattan on June 8, 2009, to officially begin his duties. Just a month later he and his staff launched the "K-State Pledge," a series of financial accountability measures and core values to help restore the faith and trust of all Wildcat fans. Among those values are five goals: a world-class student-athlete experience; value to the University, city and state; integrity and transparency in matters of ethics, finance and NCAA compliance; championship-level athletic performances; and the best fan experience in the Big 12.

Kansas State is coming off an ultra-successful 2010-11 athletics season that would see a record-number of teams advance to the NCAA postseason, while the school was became just one of two athletic programs in the nation to have its football team in a bowl game, both basketball and its baseball teams in the NCAA Tournament and both track and field teams finish in the Top 20.

Providing student-athletes a world-class experience has also been priority as Currie's staff initiated several new events such as the Powercat Choice Awards to showcase student-athletes and a special graduation reception and ring ceremony to honor their dedication and hard work on the field and in the classroom. Kansas State's student-athletes currently lead the Big 12 in all-sports graduation rate, including the highest football, men's golf, women's golf, men's track and field and baseball rates. In fact, K-State has claimed the No. 1 graduation rate among all student-athletes in each of the last four seasons.

→ The Currie Family in the historic Great Room of Hale Library

To help encourage support for the student-athlete experience and championship pursuits, Kansas State's fundraising efforts have been completely overhauled in Currie's tenure with a new emphasis on personal interaction and communication for Ahearn Fund donors of all levels. Supporters immediately responded by increasing total annual fund cash gifts over 50-percent versus the previous year to an all-time high of $14.5 million. Fiscal year 2011 was even better, as the annual Ahearn Fund goal was exceeded by more than $1 million and total athletics giving set another all-time record exceeding $17.5 million. Despite inheriting a $2 million projected budget deficit on arrival in June 2009, Currie's staff instead achieved a first year surplus of $5 million, thanks to new measures promoting efficiency and cost containment, coupled with tremendous fundraising success. In fact, in May of 2011 *USA Today* recognized K-State as one of just 22 athletic departments in the nation to operate in a surplus in 2009-10 and one of only five to do so while decreasing expenses from the previous year.

In August 2011, K-State made a national splash when it launched a high-definition online network known as K-StateHD.TV. The one-of-a-kind network provides a world-wide connection to Kansas State University and K-State Athletics and has established the university as an international leader in programming, accessibility and exposure. In fact, following its high-definition live broadcast of the 2011 season-opening football game against Eastern Kentucky, the school took over the No. 1 spot in the number of total subscriptions across the CBS College Sports network, K-State's online network provider.

Currie received a signal national honor this past spring as one of two athletics directors named to *SportsBusiness Journal's* 2011 prestigious "Forty Under 40" list of sports leaders. He is a member of the NCAA Division I Administrative Cabinet and also serves the Big 12 as a member of the Game Management/Officiating Sub-committee as well as the Championship and Awards committee.

Currie began his duties at K-State after 10 years at Tennessee, most recently serving as Executive Associate Athletics Director. A native of Chapel Hill, N.C., he earned his master's in sports management from Tennessee in 2003 and is a 1993 Wake Forest graduate. He and his wife, **Mary Lawrence**, have three children, **Jack**, **Virginia** and **Mary-Dell**.

The Currie File

Date Hired:
May 18, 2009

Alma Mater:
Wake Forest, 1993
[B.A. History]

Tennessee, 2003
[M.A. Sports Management]

Birthdate:
April 1, 1971

Family:
Wife - Mary Lawrence
Children - Jack, Virginia, Mary-Dell

Send John your thoughts:
kstatead@kstatesports.com

Read the latest letters from John at:
www.k-statesports.com/telljohn

Follow on Twitter:
john_currie

Dr. Be Stoney

Faculty Athletics Representative
Second Year | UTEP '81

BeEtta "Be" Stoney, a Kansas State University professor who was a standout student-athlete in college and a coach at the collegiate level, was named the department's faculty athletics representative in September 2010.

Stoney, associate professor of curriculum and instruction, was appointed to the position by **Dr. Kirk Schulz** and will work closely with the K-State athletics department and Big 12 Conference on issues related to academic integrity, rules compliance and student-athlete welfare.

Stoney earned a bachelor's in secondary education and a master's in kinesiology from the University Texas at El Paso, and a doctorate in special education and multicultural education from the University of Texas at Austin.

Stoney was inducted into the UTEP Athletics Hall of Fame in October 2011 for her accomplishments as a member of the women's basketball team from 1977-81. She held the program's career points record for 30 years with 1,249 points; she now ranks third all-time.

K-State Athletics, Inc., Board of Directors

Pat Bosco
Vice President for Student Life/ Dean of Students

Jackie Hartman
Director of Community Relations/ Assistant to President

April Mason
Senior Vice President Provost

Bruce Shubert
Vice President for Administration and Finance

Be Stoney
Faculty Athletics Representative

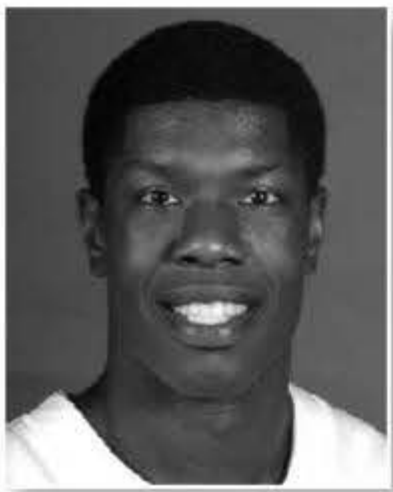

Victor Ojeleye

Forward | 6-6 | 225 | Senior-3L

Ottawa, Kan. (Ottawa/The Patterson [N.C.] School)

Biography

Elected by his peers as the Big 12 Student-Athlete Advisory Committee Vice Chair for 2011-12.

As A Junior (2010-11): Played in 24 games, all as a reserve, as a junior... Registered double-digit minutes in eight games, including a streak of five consecutive contests from Nov. 26 to Dec. 11... Played a season-high 25 minutes against North Florida (12/31/10)... Named First Team Academic All-Big 12... Earned the inaugural Dr. Gerald Lage Award, which is the Big 12's highest academic honor... To earn the award, a student-athlete must have 100 or more hours of credit with a cumulative 3.8 GPA... Named to both the Fall 2010 and Spring 2011 Big 12 Commissioner's Honor Roll, including a 4.0 GPA during the spring semester... Averaged 1.8 points on 46.2 percent shooting (18-of-39) with 1.6 rebounds in 8.0 minutes per game... Scored in 10 games, including a season-high 12 points against North Florida (12/31/10)... Connected on a 3-pointer in three games... Grabbed at least one rebound in 17 games, including a season-best four on three occasions... Saw action in nine Big 12 games, averaging 0.8 points on 50 percent shooting (2-of-4) with 1.0 rebounds in 3.3 minutes per game... Scored four points at No. 6/6 Kansas (1/29/11) with two rebounds and one block... Grabbed four rebounds at Oklahoma State (1/8/11) to go with two points... Tallied four points and four rebounds in a win over Savannah State (1/3/11)... Had a career night in win over North Florida, collecting a career-best 12 points on 5-of-6 field goals with three rebounds, one assist, one block and one steal in 25 minutes... It was his first double-digit scoring game... Scored three points in a big win at Washington State (12/3/10)... Had seven points on 3-of-4 field goals vs. Texas Southern (11/26/10) in 11 minutes... Grabbed four rebounds to go with three points in win over No. 18/22 Gonzaga (11/22/10) in the O'Reilly Auto Parts CBE Classic semifinals... Turned in four points vs. Presbyterian (11/18/10) on 2-of-3 field goals with two rebounds and one steal.

As A Sophomore (2009-10): Played in 21 games, all as a reserve, as a sophomore... Totaled double-digit minutes in six games, including twice in Big 12 play... Played a season-high 29 minutes against Fort Hays State (12/1/09)... Named First Team Academic All-Big 12... Selected to both the Fall 2009 and Spring 2010 Big 12 Commissioner's Honor Roll... Averaged 1.4 points on 50 percent shooting (13-of-26) with 1.3 rebounds in 6.0 minutes per game... Scored in nine games, including a season-high nine points against Fort Hays State... Grabbed a season-high five rebounds vs. South Dakota (1/3/10)... Saw action in six Big 12 games, averaging 1.3 points on 50 percent shooting (3-of-6) with 1.2 rebounds in 5.0 minutes per game... Played in the NCAA Tournament opener vs. North Texas (3/18/10)... Was perfect from the field with five points vs. Texas A&M (1/12/10) with two rebounds.

As A Freshman (2008-09): Saw action in 15 games, all as a reserve, as a freshman... Registered double-digit minutes in two games, including a season-high 12 against SE Missouri State (11/16/08)... Averaged 1.1 points on 40 percent shooting (6-of-15) with 1.3 rebounds in 3.9 minutes per game... Scored in five games, including a season-best seven points against SE Missouri State... Grabbed at least one rebound in seven games, including a season-high four against SE Missouri State and Gardner-Webb (1/5/09)... Saw time in four Big 12 games, averaging 0.5 minutes per game... Played eight minutes in his first college game against Florida A&M (11/14/08) with one point, three rebounds and one assist.

Postgraduate: A one-year letterman at The Patterson School in Lenoir, N.C. ... Helped team to a 36-2 record in 2007-08... Coached by **Chris Chaney**.

High School: A four-year letterman at Ottawa High School in Ottawa, Kan. ... Helped the Cyclones to a 16-6 record and a 10-2 mark in Frontier League play as a senior in 2006-07 and an appearance in the Class 5A sub-state finals... Owns nearly every Ottawa scoring and rebounding record since the mid '70s, including career points (1070) and rebounds (596)... Also set single-season marks for both points (583) and rebounds (278) as a senior... Averaged 26.5 points, 12.1 rebounds, 2.3 blocks and 1.0 steals per game for the Cyclones in 2006-07... Totaled nine games of 30 or more points, including a season-best 36 points against Paola (2/9/07)... Collected 18 double-doubles... Named the All-Area Player of the Year by the *Lawrence Journal-World* as a senior... Chosen first team Class 5A All-State by *KansasSports.com*... Selected second team Class 5A All-State by the Kansas Basketball Coaches Association and the *Topeka Capital-Journal*... Named first team All-Frontier League... Recipient of the Spaulding Award by the Kansas Basketball Coaches Association... Scored 19 points to lead the South team in the 2007 Kansas Basketball Coaches Association All-Star Game... Selected to the Kansas vs. Missouri All-Star Game... Played on the AAU Kansas City Pump 'n' Run along with current Kansas player **Travis Releford**... Lettered three years in soccer and track... Coached by **David Grover**.

Personal: Victor Olayemi Ayunda Ojeleye was born Dec. 23, 1988, in Ilorin, Nigeria... Parents are **Ernest and Joy Ojeleye**... Has a younger brother, **Semi** ... Maintained a 4.0 GPA throughout high school... Named the valedictorian of his high school graduation class... Named an Academic All-Star by the *Lawrence Journal-World* as a senior... Has a double major in business accounting and finance.

→ Ojeleye has twice earned First Team Academic All-Big 12 honors.

The Ojeleye File

Full Name:
Victor Olayemi Ayunda Ojeleye

Birthplace:
Ilorin, Nigeria

Birthday:
December 23, 1988

Parents:
Ernest and Joy Ojeleye

Major:
Business Accounting and Finance

More About Victor

Nickname:
Under Armour

Future plans:
CEO of a large company

What I drive:
2000 Ford Ranger

Favorite TV shows:
"Steve Harvey Show," "Numbers," "Fresh Prince of Bel-Air," "CSI"

Favorite NBA team:
L.A. Lakers, Orlando Magic

In my IPod:
Gospel, R&B, contemporary Christian music

When I played basketball as a kid, I pretended to be: Shaquille O'Neal

Talent I'd most like to have:
Being able to dance like Chris Brown

If I were selecting a basketball "Dream Team," the first three players I would pick:
Reggie Miller, Charles Barkley, David Robinson

My motto:
1 Corinthians 2:5: "That our faith should not be in the wisdom of man, but in the Power of God"

Victor Ojeleye vs. Big 12

Team	Gms	Mins	FG-FGA	FG%	3FG-3FGA	3FG%	FT-FTA	FT%	Pts.	Ppg.	Rebs.	Rpg.	Asts.	Apg.	Stls	Spg.	Blks	Bpg.
Baylor	1	2	0-1	.000	0-0	.000	0-0	.000	0	0.0	1	1.0	0	0.0	1	1.0	0	0.0
Iowa State	2	7	0-1	.000	0-0	.000	0-0	.000	0	0.0	0	0.0	0	0.0	0	0.0	0	0.0
Kansas	4	8	2-2	1.000	0-0	.000	0-0	.000	4	1.0	2	0.5	0	0.0	0	0.0	1	0.3
Missouri	2	1+	0-1	.000	0-0	.000	0-0	.000	0	0.0	0	0.0	0	0.0	0	0.0	0	0.0
Oklahoma	1	1	0-0	.000	0-0	.000	0-0	.000	0	0.0	0	0.0	0	0.0	0	0.0	0	0.0
Oklahoma State	2	11	0-0	.000	0-0	.000	2-2	1.000	2	1.0	5	2.5	0	0.0	0	0.0	0	0.0
Texas	0	0	0-0	.000	0-0	.000	0-0	.000	0	0.0	0	0.0	0	0.0	0	0.0	0	0.0
Texas A&M	1	14	2-2	1.000	0-0	.000	1-1	1.000	5	5.0	2	2.0	1	1.0	0	0.0	1	1.0
Texas Tech	0	0	0-0	.000	0-0	.000	0-0	.000	0	0.0	0	0.0	0	0.0	0	0.0	0	0.0

Career Highs

Points:
12, vs. North Florida (12/31/10)
Field Goals:
5, vs. North Florida (12/31/10)
Field Goal Attempts:
8, vs. Fort Hays State (12/1/09)
3-Point Field Goals:
1, three times
3-Point Field Goal Attempts:
2, twice
Free Throws Made:
2, three times
Free Throw Attempts:
4, vs. Florida A&M (11/14/08)
Rebounds:
5, vs. South Dakota (1/3/10)
Assists:
2, vs. Savannah State (1/3/11)
Blocked Shots:
1, nine times
Steals:
1, seven times
Minutes Played:
29, vs. Fort Hays State (12/1/09)

Miscellaneous

Double-Figure Points: 1 (1-0)
Led team in scoring: 0 (0-0)
Double-doubles: 0 (0-0)
20 or more points: 0 (0-0)
10 or more rebounds: 0 (0-0)
Led in rebounding: 0 (0-0)

Ojeleye Career Statistics

Year	GP-GS	Min	Avg	FG-A	Pct	3FG-A	Pct	FT-A	Pct	O-D-T	Avg	PF	A	TO	Blk	Stl	Pts	Avg
2008-09 (Fr.)	15-0	58	3.9	6-15	.400	0-0	.000	4-10	.400	6-13-19	1.3	6	2	2	1	0	16	1.1
2009-10 (So.)	21-0	127	6.0	13-26	.500	0-0	.000	3-6	.500	11-16-27	1.3	18	1	5	2	2	29	1.4
2010-11 (Jr.)	24-0	193	8.0	18-39	.462	3-7	.429	5-8	.625	18-21-39	1.6	16	5	6	6	6	44	1.8
Totals	**60-0**	**378**	**6.3**	**37-80**	**.463**	**3-7**	**.429**	**12-24**	**.500**	**35-50-85**	**1.4**	**40**	**8**	**13**	**9**	**8**	**89**	**1.5**

Freshman (2008-09)

Opponent	MIN	PTS	REB	A	BLK	S
Florida A&M	8	1	3	1	0	0
SE Missouri St.	12	7	4	0	0	0
Emporia St.	2	0	1	0	0	0
@Cleveland St.		DNP				
Oakland	2	0	0	0	0	0
vs. Kentucky		DNP				
vs. Iowa		DNP				
@Oregon		DNP				
Southern Miss		DNP				
Gardner-Webb	5	2	4	0	0	0
Centenary	2	0	0	0	0	0
Wagner	4	0	1	0	0	0
Idaho St.	5	0	0	0	0	0
Chicago St.	10	2	3	1	1	0
Oklahoma	0+	0	0	0	0	0
@Kansas	1	0	0	0	0	0
@Nebraska		DNP				
Baylor		DNP				
@Colorado		DNP				
Missouri		DNP				
@Texas		DNP				
Iowa St.		DNP				
@Texas A&M		DNP				
Texas Tech	1	0	0	0	0	0
Kansas		DNP				
N.C. Central	4	4	0	0	0	0
@Iowa St.		DNP				
@Missouri	0+	0	0	0	0	0
Nebraska		DNP				
@Oklahoma St.		DNP				
Colorado		DNP				
vs. Texas ^		DNP				
Illinois St.%		DNP				
vs. San Diego St.%	2	0	3	0	0	0

Sophomore (2009-10)

Opponent	MIN	PTS	REB	A	BLK	S
Loyola Chicago	12	2	3	0	0	1
Western Illinois	3	2	1	0	0	0
vs. Boston		DNP				
vs. Ole Miss	2	0	0	0	0	0
vs. Dayton	2	0	0	0	0	0
IUPUI	13	2	2	0	0	0
Fort Hays St.	29	9	4	0	1	0
Washington St.	9	2	3	0	0	0
Xavier	1	0	0	0	0	0
@UNLV		DNP				
vs. Alabama	1	0	0	0	0	0
UAPB	14	2	1	0	0	0
Cleveland St.	1	0	0	0	0	0
South Dakota	5	2	5	0	0	0
@Missouri	0+	0	0	0	0	0
Texas A&M	14	5	2	1	1	0
@Colorado	11	3	3	0	0	0
Texas		DNP				
Oklahoma St.		DNP				
@Baylor	2	0	1	0	0	1
Kansas		DNP				
@Nebraska		DNP				
@Iowa St.		DNP				
Colorado	2	0	0	0	0	0
Nebraska		DNP				
@Oklahoma		DNP				
@Texas Tech		DNP				
Missouri		DNP				
@Kansas		DNP				
Iowa St.	1	0	0	0	0	0
vs. Oklahoma St. ^	2	0	1	0	0	0
vs. Baylor ^		DNP				
vs. Kansas ^	1	0	0	0	0	0
vs. North Texas+	2	0	0	0	0	0
vs. BYU+		DNP				
vs. Xavier+		DNP				
vs. Butler+		DNP				

Junior (2010-11)

Opponent	MIN	PTS	REB	A	BLK	S
James Madison	7	0	1	0	0	0
Virginia Tech	1	0	1	0	1	0
Presbyterian	8	4	2	0	0	1
vs. Gonzaga	9	3	4	0	0	1
vs. Duke	5	0	1	0	1	0
Texas Southern	11	7	1	0	0	0
Emporia St.	13	0	3	0	0	1
@Washington St.	13	3	0	0	1	1
Alcorn St.	18	0	3	1	1	0
@Loyola Chicago	11	0	2	0	0	0
vs. Florida	5	0	0	0	0	0
UNLV	6	0	3	0	0	0
UMKC	16	4	2	0	0	0
North Florida	25	12	3	1	1	1
Savannah St.	15	4	4	2	0	1
@Oklahoma St.	9	2	4	0	0	0
Colorado	3	0	0	0	0	0
Texas Tech		DNP				
@Missouri		DNP				
@Texas A&M		DNP				
Baylor		DNP				
@Kansas	5	4	2	1	1	0
Nebraska	1	0	0	0	0	0
@Iowa St.	6	0	0	0	0	0
@Colorado	5	1	2	0	0	0
Kansas	1	0	0	0	0	0
Oklahoma		DNP				
@Nebraska	0+	0	1	0	0	0
Missouri	0+	0	0	0	0	0
@Texas		DNP				
Iowa St.		DNP				
vs. Colorado ^		DNP				
vs. Utah St.+		DNP				
vs. Wisconsin+		DNP				

**Starts*
^ Big 12 Championship
%National Invitational Tournament
+NCAA Tournament

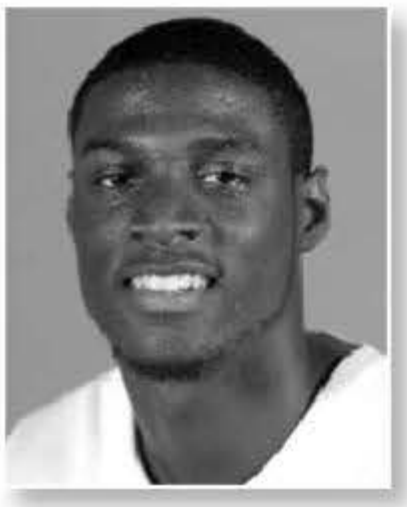

Jamar Samuels

Forward | 6-7 | 230 | Senior-3L
Washington, D.C. (The Patterson [N.C.] School)

Biography

Career Watch: Needs 41 points to become just the 23rd player in school history with 1,000 career points, including the third in the **Frank Martin** era... His 959 career points heading into 2011-12 ranks 26th all-time in K-State history... Needs 62 points to crack the school's Top 20, 124 points to get among the Top 15 and 345 points for the Top 10... His 517 career rebounds rank 23rd in school history... Needs 90 boards to break into the school's Top 10 list... Already ranks 10th on the career blocked shots' list with 71... Needs 30 blocks to crack the school's Top 5... Also has an opportunity to rank in the school's Top 10 in career games played, trailing 10th place by just 14 games... Has played in 103 games in his career... His 2,340 minutes played are just outside the Top 10, a mere 47 minutes from **Deryl Cunningham's** 10th place total of 2,387 minutes played from 1991-94.

As A Junior (2010-11): Saw action in 33 games, including 21 starts, as a junior... Named to the Spring 2011 Big 12 Commissioner's Honor Roll... Ranked fourth on the team in both appearances and starts... His starts all came in the last 21 games, including both NCAA Tournament contests... Played 30 or more minutes in six contests, including a career-best 37 minutes against Missouri (1/17/11)... Averaged 8.5 points on 41.3 percent shooting (95-of-230), including 23.1 percent (9-of-39) from 3-point range, with 5.4 rebounds, 1.5 assists and 0.7 steals in 24.5 minutes per game... Connected on 65.3 percent (81-of-124) from the free throw line... Ranked among the team's Top 5 in 10 categories, including first in offensive rebounds (77), second in free throws, free throws attempted, defensive rebounds (101), third in field goals attempted, rebounding and fourth in scoring, field goals, assists and minutes played... Scored in 32 games, including 12 double-digit efforts... Led the team in scoring four times, including two 20-point outings... Collected a season-best 26 points against North Florida (12/31/10) on 11-of-15 field goals... Totaled one double-double with 16 points and a career-best 14 rebounds against Alcorn State (12/6/10)... Grabbed at least five rebounds in 20 games... Led in rebounding six times, including twice in Big 12 play... Paced with 15 dunks, while was ranked second in charges drawn (17)... Dished out five or more assists in four contests, including a five-assist, zero-turnover effort vs. North Florida (12/31/10)... Posted multiple blocks in four games... Nearly re-set the single-season mark for fouls with 111 after setting the mark with 113 in 2009-10... Started all 16 Big 12 games, averaging 7.5 points on 39.3 percent shooting (35-of-89) with 4.4 rebounds and 1.2 assists in 25.8 minutes per game... Tallied near double-double vs. No. 16/13 Wisconsin (3/19/11) in the NCAA Tournament with nine points and nine boards... Recorded a team-high 22 in win over Texas Tech (1/15/11) on 8-of-12 field goals with nine rebounds and five assists in 30 minutes... Nearly had a double-double vs. UNLV (12/21/10) with 11 points and nine rebounds... Performed well in the road win at Washington State (12/3/10) with 12 points and eight rebounds... Averaged 10 points in games at the CBE Classic against No. 18/22 Gonzaga (11/22/10) and No. 1/1 Duke (11/23/10) at the Sprint Center, including 12 points vs. the Blue Devils... Delivered in all-around performance in win over No. 22/24 Virginia Tech (11/16/10) with 13 points, eight rebounds and five assists in just 13 minutes of action.

As A Sophomore (2009-10): Saw action in 36 games with one start as a sophomore... The 36 games played tied for the fifth-most in a single season in school history... Came off the bench in his last 35 appearances after starting the first game of the season... Posted double-digit minutes in 35 of 36 games, including six times playing 30 or more minutes... Became the second Wildcat to earn the Big 12's Sixth Man Award and the first since **Cartier Martin** in 2007... Also selected Big 12 Sixth Man of the Year by *Yahoo! Sports*... Named to the All-Reserve Team as selected by media who cover the Big 12... Averaged 11.0 points on 53.9 percent shooting (131-of-243), including 37.3 percent (19-of-51) from 3-point range, with 4.9 rebounds, 1.2 assists and 0.9 steals in 23.2 minutes per game... Ranked among the Top 5 in nine categories, including second in field goal percentage and free throws attempted, third in rebounding, 3-point field goals, free throws, offensive rebounds (64) and defensive rebounds (114) and fourth in scoring and steals... Scored in 35 games, including 25 double-digit efforts... Led the team in scoring five times... Poured in a season-high 27 points in the win over Oklahoma State (3/11/10) in the Big 12 Championship on 7-of-9 field goals... Totaled three double-doubles, including 27 points and 10 rebounds vs. Oklahoma State, 14 points and 11 rebounds vs. Texas Tech (2/23/10) and 20 points and season-best 12 rebounds vs. No. 1/1 Texas (1/18/10)... Grabbed at least five rebounds in 18 games, including double-digit efforts three times... Led the team in rebounding on 10 occasions, including six times in Big 12 play... Emerged as a 3-point threat with 19, including a season-best four vs. No. 2/2 Kansas (3/13/11) in the Big 12 Championship game... Had at least one steal in 23 games, including season-high three vs. Western Illinois (11/15/09) and South Dakota (1/3/10)... Posted multiple blocks four times, including three against Western Illinois (11/15/09) and Kansas (3/13/11)... Saw action in all 16 Big 12 games, averaging 11.1 points on 54.9 percent shooting (62-of-113) with 5.4 rebounds in 23.8 minutes per game... Saw action in all four NCAA Tournament contests, averaging 4.3 points and 3.3 rebounds in 16.5 minutes per game... Averaged 16.0 points in three Big 12 Championship contests on 53.8 percent shooting with 4.3 rebounds in 27.7 minutes per game... Scored in double figures in 10 consecutive games from Dec. 8 to Jan. 18.

As A Redshirt Freshman (2008-09): Saw action in all 34 games with two starts as a redshirt freshman... One of seven players to see action in all 34 games... Played 20 or more minutes in 20 games, including a season-high 30 at Kansas (1/13/09)... Averaged 8.3 points on 51.4 percent shooting (92-of-179), including 14.3 percent (1-of-7) from 3-point range, with 4.7 rebounds, 1.1 assists, 0.9 blocks and 0.8 steals in 20.5 minutes per game... Scored in 30 games, including 15 double-digit efforts... Scored in double figures in four consecutive games to start the season... Posted one 20-point game with a season-high 20 points against Gardner-Webb (12/14/08)... Led the team in scoring three times, including Gardner-Webb, Idaho State (1/3/09) and Iowa State (2/21/09)... Ranked among the team's top-5 in 12 categories, including first in free throws made, free throw attempted and blocked shots, second in field goal percentage, third in offensive rebounds, fourth in scoring, double-figure scoring, rebounding and steals and fifth in minutes, defensive rebounds and assists... Led the team with 17 dunks... Collected one double-double with 13 points and a season-high 10 rebounds at Iowa State (2/21/09)... One of three Wildcats to shoot 50 percent or better from the field... Paced the team in rebounding three times with at least five in 19 games... Ranked ninth in the Big 12 in blocks and 14th in offensive rebounds... Saw action in all 16 Big 12 games, averaging 7.2 points on 45.5 percent shooting (35-of-77), including 25 percent (1-of-4) from 3-point range, with 4.7 rebounds in 20.6 minutes per game... Ranked in three Big 12-only categories, including ninth in offensive rebounds, 13th in blocks and 19th in rebounding.

As A Freshman (2007-08): Was redshirt as a freshman after joining the squad on Dec. 26... Originally signed with the program but did not join the squad until Dec. 26 after completing the academic requirements... Was a walk-on before going on scholarship in 2008-09.

High School: A one-year letterman at The Patterson School in Lenoir, N.C. ... Helped the Bulldogs to a 36-4 record and No. 3 national prep school ranking in 2006-07... The squad advanced to the inaugural Prep School National Championship, where they lost in the semifinals to eventual champion Notre Dame (Mass.) Prep led by **Michael Beasley**... One of the first players off the bench for the prep school squad... Also played in nine games with eight starts for the high school team... Averaged a team-leading 18.0 points and 11.0 rebounds for the high school squad... Transferred to The Patterson School after playing two seasons at Archibishop Carroll High School in Washington, D.C. ... Averaged 22 points, nine rebounds and three blocks as a junior, while he averaged 12 points, 10 rebounds and four blocks as a sophomore... Coached at The Patterson School by **Chris Chaney**.

Personal: Jamar Lascells Samuels was born May 25, 1989, in Washington, D.C. ... Parents are **Lascells Samuels** and **Ernestine Samuels**... Has two brothers, **Devin** and **Brandon**... Played on the AAU circuit with the DC Assault, alongside current Minnesota Timberwolf **Michael Beasley** and teammate **Rodney McGruder**... Recruited by a number of schools, including Clemson, DePaul, Pittsburgh, Providence, Syracuse, Virginia and VCU... Major is social science with a minor in Leadership Studies.

The Samuels File

Full Name:
Jamar Lascells Samuels

Birthplace:
Washington, D.C.

Birthday:
May 25, 1989

Parents:
Lascells Samuels and Ernestine Samuels

Major:
Social Science

More About Jamar

Nickname:
Jam Sam

Favorite TV shows:
"Run's House"

Favorite movies:
Any Martin Lawrence movie

Favorite dinner:
Five Guys' Cheeseburger and Fries

Favorite NBA team:
Washington Wizards

In my IPod:
Lil Wayne, Gucci Mane

My greatest love:
Five Guys' Cheeseburgers

When I played basketball as a kid, I pretended to be: Kevin Garnett

If I were selecting a basketball "Dream Team," the first three players I would pick:
LeBron James, Dwight Howard, Mike Beasley

My most prized possession:
My Jordan's from seventh grade

My motto:
Only the strong survive

Jamar Samuels vs. Big 12

Team	Gms	Mins	FG-FGA	FG%	3FG-3FGA	3FG%	FT-FTA	FT%	Pts.	Ppg.	Rebs.	Rpg.	Asts.	Apg.	Stls	Spg.	Blks	Bpg.
Baylor	4	89	10-23	.435	0-2	.000	5-8	.625	25	6.3	20	5.0	3	0.8	1	0.3	0	0.0
Iowa State	6	146	17-35	.486	2-7	.286	22-36	.611	58	9.7	33	5.5	11	1.8	7	1.2	6	1.0
Kansas	7	173	15-38	.395	5-11	.455	18-28	.643	53	7.6	24	3.4	5	0.7	2	0.3	7	1.0
Missouri	6	161	19-35	.543	3-4	.750	15-23	.652	56	9.3	23	3.8	9	1.5	2	0.3	4	0.7
Oklahoma	3	70	10-19	.526	1-2	.500	4-7	.571	25	8.3	12	4.0	2	0.7	3	1.0	1	0.3
Oklahoma State	4	82	11-20	.550	3-5	.600	15-23	.652	40	10.0	15	3.8	1	0.3	2	0.5	2	0.5
Texas	4	89	13-30	.433	1-2	.500	10-18	.556	37	9.3	27	6.8	0	0.0	3	0.8	2	0.5
Texas A&M	3	74	7-20	.350	1-4	.250	12-18	.667	27	9.0	14	4.7	1	0.3	3	1.0	3	1.0
Texas Tech	3	67	14-26	.538	3-5	.600	10-15	.667	41	13.7	23	7.7	8	2.7	1	0.3	1	0.3

Career Highs

Points:
27, vs. Oklahoma State (3/11/10)
Field Goals:
11, vs. North Florida (12/31/10)
Field Goal Attempts:
15, vs. North Florida (12/31/10)
3-Point Field Goals:
4, vs. Kansas (3/13/10)
3-Point Field Goal Attempts:
5, vs. Kansas (3/13/10)
Free Throws Made:
11, vs. Oklahoma State (3/11/10)
Free Throw Attempts:
14, vs. Oklahoma State (3/11/10)
Rebounds:
14, vs. Alcorn State (12/6/10)
Assists:
6, vs. Centenary (12/20/08)
Blocked Shots:
3, four times
Steals:
3, three times
Minutes Played:
37, at Missouri (1/17/11)

Miscellaneous

Double-Figure Points: 52 (41-11)
Led team in scoring: 12 (11-1)
Double-Doubles: 5 (5-0)
20 or more points: 6-0 (6-0)
10 or more rebounds: 5 (5-0)
Led team in rebounding: 15 (13-2)
Led team in assists: 7 (5-2)

Samuels Career Statistics

Year	GP-GS	Min	Avg	FG-A	Pct	3FG-A	Pct	FT-A	Pct	O-D-T	Avg	PF	A	TO	Blk	Stl	Pts	Avg
2008-09 (Fr.)	34-2	698	20.5	92-179	.514	1-7	.143	97-171	.567	73-88-161	4.7	94	37	38	32	26	282	8.3
2009-10 (So.)	36-1	834	23.2	131-243	.539	19-51	.373	116-206	.563	64-114-178	4.9	113	43	63	24	32	397	11.0
2010-11 (Jr.)	33-21	808	24.5	95-230	.413	9-39	.231	81-124	.653	77-101-178	5.4	111	48	52	15	23	280	8.5
Totals	**103-24**	**2340**	**22.0**	**318-652**	**.488**	**29-97**	**.299**	**294-501**	**.587**	**214-303-517**	**5.0**	**318**	**128**	**153**	**71**	**81**	**959**	**9.3**

Freshman (2008-09)

Opponent	MIN	PTS	REB	A	BLK	S
Florida A&M	21	11	5	2	3	0
SE Missouri St.	26	16	8	2	0	0
Emporia St.	25	11	8	2	0	2
@Cleveland St.	28	15	5	2	1	1
Oakland	13	2	3	1	0	1
vs. Kentucky	23	2	3	0	1	1
vs. Iowa	17	13	5	1	1	0
@Oregon	26	14	2	0	2	0
Southern Miss	4	0	2	0	1	1
Gardner-Webb	17	20	7	2	1	2
Centenary*	27	8	8	6	3	0
Wagner	19	0	4	1	1	0
Idaho St.	20	15	5	1	1	0
Chicago St.	13	10	3	0	0	2
Oklahoma	17	7	5	0	1	1
@Kansas	30	11	6	0	2	0
@Nebraska*	15	3	2	1	1	0
Baylor	20	8	6	0	0	0
@Colorado	25	8	5	0	0	0
Missouri	24	18	6	1	2	0
@Texas	25	6	7	0	1	1
Iowa St.	13	9	3	1	0	1
@Texas A&M	19	4	4	1	1	1
Texas Tech	15	5	3	1	0	0
Kansas	16	0	1	0	1	0
N.C. Central	25	14	6	2	1	2
@Iowa St.	26	13	10	0	2	2
@Missouri	20	3	4	0	0	0
Nebraska	21	3	6	0	1	1
@Oklahoma St.	16	0	1	0	1	0
Colorado	27	17	6	5	0	2
vs. Texas ^	25	11	7	0	0	1
Illinois St.%	18	2	4	1	1	2
vs. San Diego St.%	22	3	1	1	2	2

Sophomore (2009-10)

Opponent	MIN	PTS	REB	A	BLK	S
Loyola-Chicago*	14	11	4	1	0	1
Western Illinois	23	19	7	3	3	3
vs. Boston	29	11	5	1	1	0
vs. Ole Miss	16	2	3	0	0	0
vs. Dayton	25	12	7	1	1	2
IUPUI		DNP				
Fort Hays St.	32	21	7	1	1	0
Washington St.	25	4	6	3	0	1
Xavier	28	11	8	2	0	1
@UNLV	21	14	6	0	1	1
vs. Alabama	29	12	2	3	1	1
UAPB*	18	12	2	2	0	2
Cleveland St.	22	12	4	1	1	1
South Dakota	22	13	5	0	0	3
@Missouri	31	10	3	0	0	1
Texas A&M	27	19	4	0	2	1
@Colorado	15	11	1	1	1	2
Texas	28	20	12	0	1	1
Oklahoma St.	13	5	1	0	0	0
@Baylor	19	6	8	2	0	0
Kansas	20	11	3	0	1	0
@Nebraska	31	15	9	0	1	1
@Iowa St.	24	10	6	2	2	2
Colorado	22	12	5	0	0	0
Nebraska	25	7	4	1	1	1
@Oklahoma	26	12	3	1	0	0
@Texas Tech	22	14	11	2	1	0
Missouri	26	14	4	2	0	0
@Kansas	23	4	4	0	0	1
Iowa St.	29	8	8	4	0	2
vs. Oklahoma St. ^	27	27	10	1	0	1
vs. Baylor ^	23	7	1	1	0	1
vs. Kansas ^	33	14	2	3	3	1
vs. North Texas+	7	2	2	0	0	0
vs. BYU+	24	1	5	3	1	0
vs. Xavier+	23	14	5	2	1	1
vs. Butler+	12	0	1	0	0	0

Junior (2010-11)

Opponent	MIN	PTS	REB	A	BLK	S
James Madison	11	2	2	0	0	0
Virginia Tech	13	13	8	5	0	0
Presbyterian	27	10	7	1	0	1
vs. Gonzaga	24	8	6	1	2	2
vs. Duke	29	12	6	1	1	1
Texas Southern		DNP				
Emporia St.	16	8	6	1	1	1
@Washington St.	20	12	8	0	1	1
Alcorn St.	25	16	14	3	1	1
@Loyola Chicago	12	2	1	0	0	0
vs. Florida	24	5	5	1	1	1
UNLV	33	11	9	2	0	0
UMKC	25	4	5	5	0	1
North Florida*	23	26	4	5	1	0
Savannah St.*	21	11	4	1	0	0
@Oklahoma St.*	26	8	4	0	1	1
Colorado*	29	5	6	0	0	0
Texas Tech*	30	22	9	5	0	1
@Missouri*	37	9	3	0	2	1
@Texas A&M*	28	4	6	0	0	1
Baylor*	27	4	5	0	2	0
@Kansas*	32	10	5	0	0	0
Nebraska*	29	8	4	2	0	1
@Iowa St.*	28	10	2	2	0	0
@Colorado*	21	13	7	1	0	1
Kansas*	19	3	3	2	0	0
Oklahoma*	27	6	4	1	0	2
@Nebraska*	20	8	5	1	0	1
Missouri*	23	2	3	3	0	0
@Texas*	11	0	1	0	0	0
Iowa St.*	26	8	4	2	2	0
vs. Colorado ^*	33	8	8	1	0	2
vs. Utah St. ^*	17	4	5	1	0	0
vs. Wisconsin +*	32	9	9	1	0	3

**Starts*
^ Big 12 Championship
%National Invitational Tournament
+NCAA Tournament

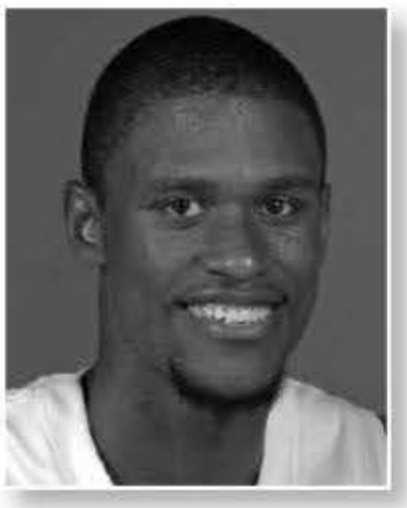

Jordan Henriquez

Forward | 6-11 | 250 | Junior-2L
Port Chester, N.Y. (The Winchendon [Mass.] School)

The Henriquez File

Full Name:
Anthony Jordan Luis Henriquez Roberts

Birthplace:
Harlem, N.Y.

Birthday:
August 29, 1989

Parents:
Anthony Roberts and Lisa Henriquez

Major:
Social Science

More About Jordan

Nickname:
J.O.

Favorite TV show:
"Around the Horn"

Favorite dinner:
Oxtail and rice

Favorite NBA team:
L.A. Lakers

Favorite athlete to watch in another sport:
Albert Pujols

In my IPod:
Lil Wayne, Trey Songz

Superstitions:
Don't leave your hat on the bed

Worst habit:
Forgetting to walk my dog

Favorite thing about myself:
My height

People would be surprised to know:
That I'm a huge baseball fan

If I were selecting a basketball "Dream Team," the first three players I would pick:
Kobe Bryant, Kevin Durant, Dwight Howard

Biography

As A Sophomore (2010-11): Saw action in all 34 games as a sophomore with one start... Named to the Spring 2011 Commissioner's Honor Roll... One of just three players (**Rodney McGruder** and **Will Spradling**) to see action in all 34 games... Earned only start vs. UNLV (12/21/10)... Posted double-digit minutes in 25 games, including the last 12... Six times played 20 or more minutes, including a career-best 29 minutes in win over No. 7/7 Texas (2/28/11)... Averaged 3.7 points on 45.6 percent shooting (47-of-103) with 4.3 rebounds and 1.3 block in 13.6 minutes per game... Scored in 24 games, including three double-digit efforts... Tallied a career-best 14 points vs. No. 15/12 Missouri (1/17/11) on a perfect 5-of-5 shooting from the field... Collected at least five rebounds in 16 games, including a season-best nine against No. 20/21 Missouri (2/26/11)... Ranked fifth on the team in rebounding, including third in both offensive (57) and defensive board (89)... Led in rebounding in five games... Paced the squad in blocked shots with a sophomore-record 43... Had a season-best five blocks vs. Iowa State (3/5/11)... Posted at least one block in 20 games... Saw action in 16 Big 12 games, averaging 3.8 points on 47.1 percent shooting (24-of-51) with 4.6 rebounds and 1.5 blocks 15.8 minutes per game... Saw action in both NCAA Tournament games... Was solid all-around vs. Iowa State (3/5/11), posting season-bests in both blocks (five) and steals (three) to go with five points and seven rebounds... Had near double-double in the Texas win with eight points and eight rebounds to go with two blocks in career-best 29 minutes... Performed at his best in two games against No. 20/21 Missouri, averaging 10 points on 66.7 percent shooting (8-of-12) with 7.5 rebounds and 2.0 blocks in 19.5 minutes per game... Grabbed season-best nine rebounds in the home win over Tigers (2/26/11), while he had a career-best 14 points on 5-of-5 field goals in road loss... Instrumental in win over No. 1/1 Kansas (2/14/11), collecting 10 points on 5-of-7 field goals with five rebounds... Posted eight points and eight rebounds vs. Alcorn State (12/6/10)... Had nine points and seven rebounds vs. Texas Southern (11/26/10)... Solid in win over No. 22/24 Virginia Tech (11/16/10) with 10 points, eight rebounds and two blocks... Opened season with all-around effort vs. James Madison (11/12/10) with six points, eight rebounds and four blocks in 23 minutes.

As A Freshman (2009-10): Played in 27 games with five starts as a freshman... All five starts came in the first six games... Registered double-digit minutes in 13 games, including a season-high 27 minutes vs. Western Illinois (11/15/09)... Averaged 2.1 points on 41.7 percent shooting (20-of-48) with 2.5 rebounds and 1.0 block in 9.8 minutes per game... Scored in 17 games, including one double-digit effort with 10 points against Boston (11/19/09)... Posted at least five rebounds in five games, including a season-high 10 vs. Western Illinois... Ranked second on the team in blocks with 26... Had a season-high five blocks vs. Western Illinois... Notched at least one block in 14 games... Saw action in 13 Big 12 games, averaging 1.4 points on 35.3 percent shooting (6-of-17) in Big 12 play with 1.8 rebounds in 8.2 minutes per game... Played in two NCAA Tournament games... Had a huge outing in the win over No. 24 Baylor (1/26/10), posting six points, five rebounds and three blocks... Posted a near double-double vs. Boston with 10 points and eight rebounds... Tallied a solid all-around effort in his first college game vs. Loyola Chicago (11/13/09) with four points, four rebounds, four blocks and three assists in 16 minutes.

Postgraduate: A one-year letterman at The Winchendon School in Winchendon, Mass. ... Helped the school to a 22-13 record in 2008-09... The team was selected as the No. 7 seed in the National Prep Championship, where they lost to No. 2 Hargrave Military Academy, 71-69, in the quarterfinals... Averaged 11 points, 9 rebounds and 3.5 blocks per game... Posted a near triple-double in an 81-70 win over top-ranked and unbeaten Patterson School with 17 points, 13 rebounds and seven blocks... Coached by **Michael Byrnes**.

High School: A two-year letterman at Port Chester High School in Port Chester, N.Y. ... Helped the Rams to an 18-6 record, including an 8-0 mark in Section 1 II-South play, as a senior in 2007-08... The team lost the Section I Championship to Peekskill, 96-43, on March 2... Averaged a team-best 15.3 points per game... Finished second on the squad in field goals made (134), 2-point field goals made (132) and free throws made (67)... Scored in double figures in 21 of 22 games, including six 20-point outings... Scored a season-high 27 points against Jay on Dec. 12... Also collected a season-best 14 blocks against North Rockland on Dec. 15... Named second team all-county as well as all-conference by the Tri-County Coaches Association... Coached in high school by **Derek Vincent**... Also played at Rice High School in New York City, N.Y., as a freshman and sophomore, where he played alongside former teammate **Curtis Kelly** as well as 2011 Final Four MVP **Kemba Walker** of Connecticut.

Personal: Anthony Jordan Luis Henriquez Roberts was born August 29, 1989 in Baldwin, N.Y. ... Parents are **Anthony Roberts** and **Lisa Henriquez**... Received scholarship offers from a number of schools, including DePaul, Kentucky, Missouri, Rhode Island, Saint Louis, Seton Hall, St. John's, UNLV and Xavier... Played his AAU ball with the Long Island Lightening... Major is social science.

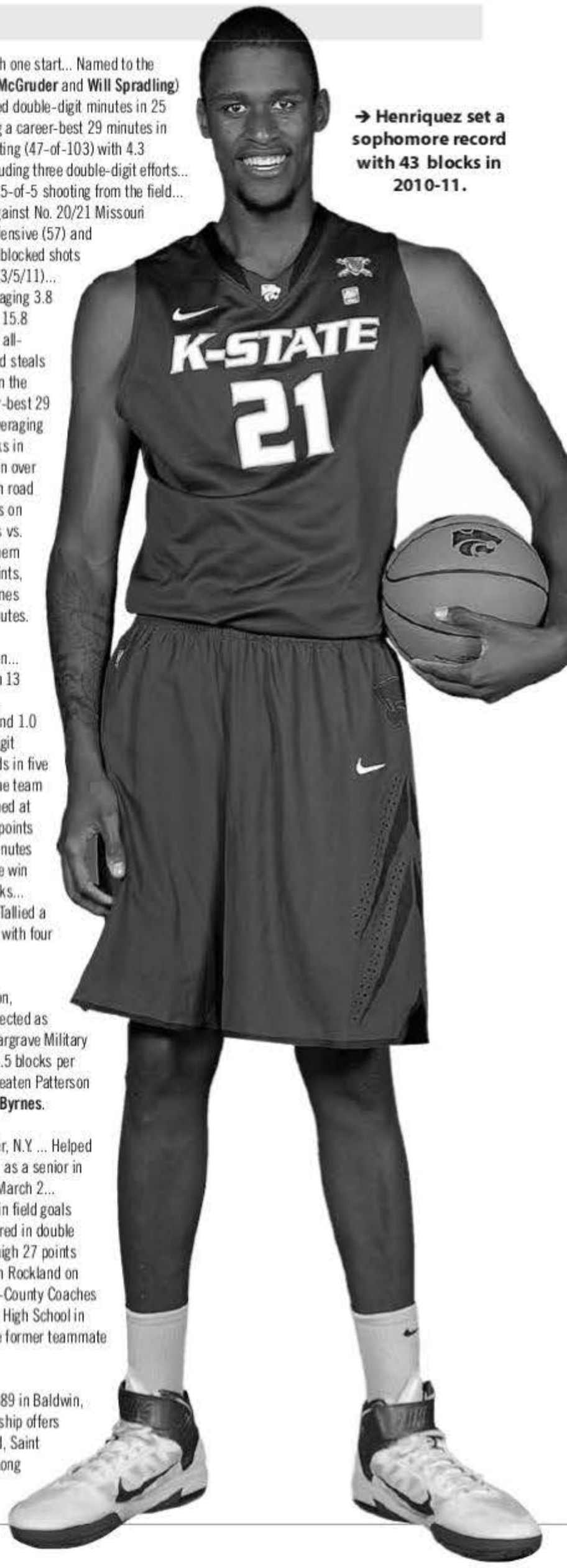

➔ Henriquez set a sophomore record with 43 blocks in 2010-11.

Jordan Henriquez vs. Big 12

Team	Gms	Mins	FG-FGA	FG%	3FG-3FGA	3FG%	FT-FTA	FT%	Pts.	Ppg.	Rebs.	Rpg.	Asts.	Apg.	Stls	Spg.	Blks	Bpg.
Baylor	2	35	2-6	.333	0-0	.000	4-5	.800	8	4.0	10	5.0	2	1.0	0	0.0	4	2.0
Iowa State	3	40	3-10	.300	0-0	.000	1-5	.200	7	2.3	12	4.0	1	0.3	3	1.0	9	3.0
Kansas	4	33	5-7	.714	0-0	.000	0-0	.000	10	2.5	8	2.0	2	0.5	0	0.0	1	0.3
Missouri	4	67	9-17	.529	0-0	.000	6-9	.667	24	6.0	18	4.5	3	0.8	0	0.0	6	1.5
Oklahoma	2	18	0-3	.000	0-0	.000	1-2	.500	1	0.5	5	2.5	0	0.0	0	0.0	1	0.5
Oklahoma State	1	9	0-2	.000	0-0	.000	0-0	.000	0	0.0	3	3.0	0	0.0	0	0.0	1	1.0
Texas	1	29	4-5	.800	0-0	.000	0-1	.000	8	8.0	8	8.0	0	0.0	0	0.0	2	2.0
Texas A&M	2	30	2-3	.667	0-0	.000	0-0	.000	4	2.0	6	3.0	0	0.0	0	0.0	1	0.5
Texas Tech	2	11	1-2	.500	0-0	.000	0-0	.000	2	1.0	2	1.0	0	0.0	0	0.0	2	1.0

Career Highs

Points:
14, at Missouri (1/17/11)
Field Goals:
5, three times
Field Goal Attempts:
9, vs. Texas Southern (11/26/10)
3-Point Field Goals:
n/a
3-Point Field Goal Attempts:
n/a
Free Throws Made:
4, twice
Free Throw Attempts:
6, twice
Rebounds:
10, vs. Western Illinois (11/15/09)
Assists:
3, vs. Loyola Chicago (11/13/09)
Blocked Shots:
5, twice
Steals:
3, vs. Iowa State (3/5/11)
Minutes Played:
29, at Texas (2/28/11)

Miscellaneous

Double-Figure Points: 4 (3-1)
Led team in scoring: 0 (0-0)
20 or more points: 0 (0-0)
10 or more rebounds: 1 (1-0)
Led team in rebounding: 5 (5-0)
2 or more blocks: 19 (16-3)

Henriquez Career Statistics

Year	GP-GS	Min	Avg	FG-A	Pct	3FG-A	Pct	FT-A	Pct	O-D-T	Avg	PF	A	TO	Blk	Stl	Pts	Avg
2009-10 (Fr.)	27-5	265	9.8	20-48	.417	0-0	.000	16-32	.500	22-45-67	2.5	47	7	12	26	3	56	2.1
2010-11 (So.)	34-1	463	13.6	47-103	.456	0-0	.000	31-58	.534	57-89-146	4.3	77	13	19	43	8	125	3.7
Totals	**61-6**	**728**	**11.9**	**67-151**	**.444**	**0-0**	**.000**	**47-90**	**.522**	**79-134-213**	**3.5**	**124**	**20**	**31**	**69**	**11**	**181**	**3.0**

Freshman (2009-10)

Opponent	MIN	PTS	REB	A	BLK	S
Loyola-Chicago	16	4	4	3	4	1
Western Illinois*	27	7	10	2	5	0
vs. Boston*	24	10	8	0	1	0
vs. Ole Miss*	13	2	2	1	0	0
vs. Dayton*	16	0	3	0	1	0
IUPUI*	6	2	0	0	0	1
Fort Hays St.		DNP				
Washington St.	3	2	0	0	0	0
Xavier	12	4	4	0	0	0
@UNLV	5	0	1	1	0	0
vs. Alabama		DNP				
UAPB	5	2	0	0	0	0
Cleveland St.	5	0	0	0	0	0
South Dakota	11	4	5	0	1	0
@Missouri	19	0	1	0	1	0
Texas A&M	13	2	4	0	1	0
@Colorado	7	0	1	0	1	0
Texas		DNP				
Oklahoma St.		DNP				
@Baylor	18	6	5	1	3	0
Kansas	2	0	0	0	0	0
@Nebraska	2	2	2	0	0	0
@Iowa St.		DNP				
Colorado	3	0	1	0	0	0
Nebraska	12	1	2	0	2	0
@Oklahoma	8	1	3	0	0	0
@Texas Tech	10	2	2	0	2	0
Missouri	9	4	2	0	1	0
@Kansas	2	0	0	0	0	0
Iowa St.	1	0	1	0	0	0
vs. Oklahoma St.^		DNP				
vs. Baylor^		DNP				
vs. Kansas^		DNP				
vs. North Texas+	15	1	6	0	2	1
vs. BYU+		DNP				
vs. Xavier+	1	0	0	0	0	0
vs. Butler+		DNP				

Sophomore (2010-11)

Opponent	MIN	PTS	REB	A	BLK	S
James Madison	23	6	8	0	4	1
Virginia Tech	21	10	8	1	2	1
Presbyterian	8	2	3	0	0	0
vs. Gonzaga	5	0	1	0	0	0
vs. Duke	0+	0	0	0	0	0
Texas Southern	15	9	7	0	1	1
Emporia St.	18	2	6	1	3	0
@Washington St.	9	0	2	0	0	0
Alcorn St.	12	8	8	0	1	0
@Loyola Chicago	15	7	4	0	3	1
vs. Florida	16	0	2	0	0	1
UNLV*	16	4	4	0	0	0
UMKC	1	0	1	0	0	0
North Florida	6	4	5	2	1	0
Savannah St.	10	2	4	0	2	0
@Oklahoma St.*	9	0	3	0	1	0
Colorado*	10	0	0	0	0	0
Texas Tech*	1	0	0	0	0	0
@Missouri*	17	14	6	1	2	0
@Texas A&M*	17	2	2	0	0	0
Baylor*	17	2	5	1	1	0
@Kansas*	7	0	3	1	0	0
Nebraska*	15	4	8	0	0	0
@Iowa St.*	12	2	4	0	4	0
@Colorado*	18	5	6	1	2	0
Kansas*	22	10	5	1	1	0
Oklahoma*	10	0	2	0	1	0
@Nebraska*	19	3	6	0	3	0
Missouri*	22	6	9	2	2	0
@Texas*	29	8	8	0	2	0
Iowa St.*	27	5	7	1	5	3
vs. Colorado^*	12	2	2	0	2	0
vs. Utah St.+*	14	6	5	1	0	0
vs. Wisconsin+*	10	2	2	0	0	0

**Starts*
^Big 12 Championship
+NCAA Tournament

→ Henriquez was one of just three Wildcats to play in all 34 games in 2010-11.

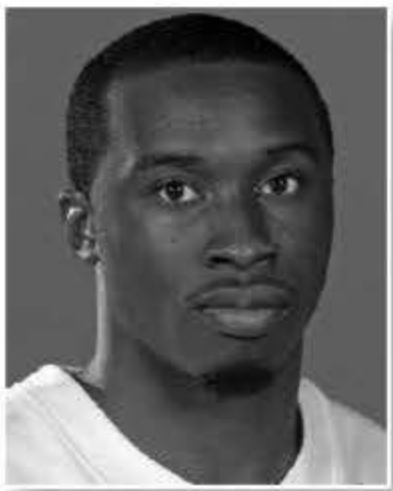

Martavious Irving

Guard | 6-1 | 210 | Junior-2L
Fort Lauderdale, Fla. (Boyd Anderson)

The Irving File

Full Name:
Martavious Tarell Irving

Birthplace:
Fort Lauderdale, Fla.

Birthday:
November 7, 1990

Parents:
Charles Irving and Morial Irving

Major:
Business Administration

More About Martavious

Nickname:
Tay

Favorite TV shows:
"Fresh Prince of Bel-Air"

Favorite dinner:
Lobster

Favorite NBA team:
L.A. Lakers

In my IPod:
Jay-Z, Musiq Soulchild, Lauryn Hill

People would be surprised to know:
I can sing

When I played basketball as a kid, I pretended to be:
Michael Jordan

Talent I'd most like to have:
To fly

The best advice I have received:
Take no plays off

If I were selecting a basketball "Dream Team," the first three players I would pick:
Michael Jordan, Kobe Bryant, Julius Irving

Biography

As A Sophomore (2010-11): Played in 33 games, all as a reserve, as a sophomore... The 33 games played ranked fourth on the team... Posted double-digit minutes in 25 games, including 12 times in Big 12 play... Played 20 or more minutes nine times, including a career-best 29 minutes vs. Presbyterian (11/18/10)... Averaged 4.0 points on 41 percent shooting (50-of-122) with 1.2 rebounds and 0.9 assists in 15.2 minutes per game... Scored in 22 games, including six double-digit efforts... Posted a season-high 12 points against Loyola Chicago (12/11/10) and Colorado (1/12/11)... Tallied at least one 3-point field goal in 10 games, including a season-high three against No. 22/24 Virginia Tech (11/16/10) and Colorado (1/12/11)... Opened the year with at least one 3-pointer in five straight games... Grabbed a season-high three rebounds on four occasions... Dished a career-high five assists (with zero turnovers) vs. Presbyterian... Tallied two or more steals twice... Saw action in all 16 Big 12 games, averaging 3.1 points on 35.4 percent shooting (17-of-48) with 1.1 rebounds in 13.6 minutes per game... Played in both NCAA Tournament games... Came off the bench with 10 points in win at Iowa State (2/5/11), going 4-of-4 from the field, including 2-of-2 from 3-point range... Posted 12 points vs. Colorado (1/12/11) on 4-of-8 field goals, including 3-of-5 from beyond the arc, in 26 minutes... Turned in 10 points against UNLV (12/21/10) with three rebounds and two steals... Posted 11 points vs. No. 1/1 Duke (11/23/10) on 5-of-8 field goals... Had 10 points vs. Presbyterian to go with a career-best five assists in 29 minutes... Earned nine points (all from 3-point range) in win over No. 22/24 Virginia Tech (11/16/10)... Collected eight points in opener vs. James Madison (11/12/10).

→ Irving has played in 66 of a possible 71 games the last two seasons, all as a reserve.

As A Freshman (2009-10): Played in 33 games, all as a reserve, as a true freshman... The 33 games played were the second-most by a rookie... Registered double-digit minutes in 18 games, including eight times in Big 12 play... Played a season-high 19 minutes against Xavier (12/8/09) and Colorado (2/13/10)... Averaged 1.8 points on 27.9 percent shooting (19-of-68) with 0.9 rebounds and 0.7 assists in 10.3 minutes per game... Scored in 18 games, including a season-high eight points against Xavier (12/8/09)... Posted at least one 3-point field goal in six games, including a season-high two against Washington State (12/5/09) and No. 18/17 UNLV (12/12/09)... Grabbed a season-high three rebounds on three occasions... Dished out a season-best four assists (with zero turnovers) vs. Fort Hays State (12/1/09)... Had two or more steals in three games, including a pair each against Xavier (3/25/10) and Butler (3/27/10)... Saw action in 15 Big 12 games, averaging 1.5 points on 25 percent shooting (7-of-28) with 1.0 rebounds in 9.9 minutes per game... Played in all four NCAA Tournament games... Also played in all three Big 12 Championship games... Turned in a clutch effort in the win over Nebraska (2/17/10), going 4-of-4 from the free throw line in the last 1:16... Came off the bench with three assists and two steals vs. top-ranked Texas (1/18/10), the team's first win over a No. 1 team since 1994... Had six points in the win over No. 18/17 UNLV (12/12/09), including a pair of treys... Dished out three assists to go with a season-best eight points vs. Xavier (12/8/09)... Scored six points each in wins over Fort Hays State and Washington State (12/5/09)... Played four minutes in his first college game vs. Loyola Chicago (11/13).

High School: A four-year letterman and starter at Boyd H. Anderson High School in Fort Lauderdale, Fla. ... The same high school that produced K-State great **Mitch Richmond**, whose jersey was retired by the school in 2008-09... Rated among the top-20 players in the state of Florida by several recruiting services... Helped the Cobras to 55 wins his last two seasons, including a 25-3 overall record as a senior in 2008-09... The squad rose to as high as No. 1 in the Class 6A poll and No. 14 in the *ESPN Rise* national poll before being upset 54-53 by Miramar in the 2009 regional quarterfinals... Averaged 15.4 points on 55.2 percent shooting (155-of-281), including 43.7 percent (38-of-87) from 3-point range, with 7.3 rebounds and 2.4 steals per game as a senior... Ranked in the top-5 in nearly every team category, including first in starts (28), field goals and two-point field goals (117) and second in scoring, rebounding and steals... Scored in double figures in 22 of 28 games this past season, including five 20-point contests... Tallied six double-doubles... Poured in a career-high 30 points on 11-of-17 shooting in a 93-56 win over Hallandale in season opener... Posted a career-high 11 rebounds twice... Named an unanimous selection to the Class 6A-5A-4A All-Broward first team by both the *Miami Herald* and the *South Florida Sun-Sentinel*... Helped the Cobras to a 30-2 overall record and to the Class 6A state title game as a junior in 2007-08... Averaged 12.4 points on 51.3 percent shooting (142-of-277), including 43.4 percent (30-of-69) from 3-point range, with 5.3 rebounds, 3.3 assists and 2.2 steals per game... Scored in double figures in 22 of 32 games, including five 20-point outings... Ranked in the top-5 in nearly every category, including second in assists and steals and third in scoring, field goals and 3-pointers... Named to the 2008 Class 6A All-Tournament squad... Was invited to several all-star games as a senior, including the South Florida All-Star Classic and the Florida vs. USA All-Star Game... Coached in high school by **Eugene Richardson**.

Personal: Martavious Tarell Irving was born Nov. 7, 1990 in Fort Lauderdale, Fla. ... Parents are the late **Charles Irving** and **Morial Irving**... Has two brothers, **Joseph** and **Charles, Jr.** ... Received scholarship offers from a number of schools, including UCF, Creighton, Georgia, Jacksonville, Marshall, Old Dominion, Saint Louis, South Florida, Stetson and VCU... Major is business administration.

Martavious Irving vs. Big 12

Team	Gms	Mins	FG-FGA	FG%	3FG-3FGA	3FG%	FT-FTA	FT%	Pts.	Ppg.	Rebs.	Rpg.	Asts.	Apg.	Stls	Spg.	Blks	Bpg.
Baylor	2	7	0-1	.000	0-1	.000	0-0	.000	0	0.0	1	0.5	0	0.0	0	0.0	0	0.0
Iowa State	4	41	5-9	.556	2-3	.667	0-2	.000	12	3.0	4	1.0	3	0.8	1	0.3	0	0.0
Kansas	5	43	1-10	.100	0-2	.000	0-0	.000	2	0.4	4	0.8	3	0.6	1	0.2	0	0.0
Missouri	4	54	6-18	.333	0-4	.000	3-7	.429	15	3.8	6	1.5	1	0.3	1	0.3	0	0.0
Oklahoma	2	18	1-2	.500	0-0	.000	0-0	.000	2	1.0	4	2.0	2	1.0	0	0.0	0	0.0
Oklahoma State	3	48	2-12	.167	0-8	.000	2-2	1.000	6	2.0	5	1.7	0	0.0	2	0.7	0	0.0
Texas	2	23	1-5	.200	0-3	.000	0-0	.000	2	1.0	2	1.0	5	2.5	2	1.0	0	0.0
Texas A&M	2	14	0-2	.000	0-0	.000	0-0	.000	0	0.0	0	0.0	1	0.5	0	0.0	0	0.0
Texas Tech	2	29	1-6	.167	1-4	.250	0-0	.000	2	1.0	1	0.5	1	0.5	3	1.5	0	0.0

Career Highs

Points:
12, twice
Field Goals:
5, twice
Field Goal Attempts:
11, twice
3-Point Field Goals:
3, twice
3-Point Field Goal Attempts:
5, twice
Free Throws Made:
4, twice
Free Throw Attempts:
6, vs. Fort Hays State (12/1/09)
Rebounds:
3, seven times
Assists:
5, vs. Presbyterian (11/18/10)
Blocked Shots:
1, three times
Steals:
2, five times
Minutes Played:
29, vs. Presbyterian (11/18/10)

Miscellaneous

Double-Figure Points: 6 (3-3)
Led team in scoring: 0 (0-0)
20 or more points: 0 (0-0)
5 or more assists: 1 (1-0)
Led team in Assists: 1 (1-0)
Led team in Steals: 0 (0-0)

Irving Career Statistics

Year	GP-GS	Min	Avg	FG-A	Pct	3FG-A	Pct	FT-A	Pct	O-D-T	Avg	PF	A	TO	Blk	Stl	Pts	Avg
2009-10 (Fr.)	33-0	340	10.3	19-68	.279	8-33	.242	14-21	.667	10-19-29	0.9	20	24	15	1	14	60	1.8
2010-11 (So.)	33-0	501	15.2	50-122	.410	17-49	.347	16-35	.457	13-27-40	1.2	43	31	25	2	11	133	4.0
Totals	**66-0**	**841**	**12.7**	**69-190**	**.363**	**25-82**	**.305**	**30-56**	**.536**	**23-46-69**	**1.0**	**63**	**55**	**40**	**3**	**25**	**193**	**2.9**

Freshman (2009-10)

Opponent	MIN	PTS	REB	A	BLK	S
Loyola-Chicago	4	0	0	0	0	0
Western Illinois	13	0	0	2	0	1
vs. Boston		DNP				
vs. Ole Miss		DNP				
vs. Dayton	9	2	0	0	0	0
IUPUI		DNP				
Fort Hays St.	14	6	1	4	0	0
Washington St.	14	6	1	2	0	1
Xavier	19	8	1	3	0	0
@UNLV	13	6	0	1	0	0
vs. Alabama	9	2	3	0	1	0
UAPB	8	2	1	0	0	1
Cleveland St.	6	0	1	1	0	0
South Dakota	13	2	2	0	0	1
@Missouri	10	3	1	0	0	0
Texas A&M	6	0	0	1	0	0
@Colorado	1	0	0	0	0	0
Texas	9	0	0	3	0	2
Oklahoma St.	9	2	3	0	0	1
@Baylor		DNP				
Kansas	4	0	1	1	0	0
@Nebraska	13	2	2	0	0	0
@Iowa St.	10	0	2	1	0	0
Colorado	19	3	0	0	0	0
Nebraska	10	4	0	0	0	0
@Oklahoma	10	0	2	1	0	0
@Texas Tech	17	3	0	0	0	1
Missouri	18	3	3	0	0	1
@Kansas	6	0	0	0	0	0
Iowa St.	7	2	1	1	0	0
vs. Oklahoma St.^	15	0	0	0	0	1
vs. Baylor^	5	0	0	0	0	0
vs. Kansas^	6	0	1	1	0	0
vs. North Texas+	12	2	1	0	0	0
vs. BYU+	13	2	0	0	0	0
vs. Xavier+	13	0	2	0	0	2
vs. Butler+	5	0	0	2	0	2

Sophomore (2010-11)

Opponent	MIN	PTS	REB	A	BLK	S
James Madison	16	8	2	2	0	0
Virginia Tech	25	9	1	1	0	0
Presbyterian	29	10	1	5	0	0
vs. Gonzaga	19	5	1	2	0	0
vs. Duke	22	11	0	1	0	0
Texas Southern	21	4	3	2	0	1
Emporia St.		DNP				
@Washington St.	11	0	3	0	1	0
Alcorn St.	16	0	0	3	0	1
@Loyola Chicago	22	12	2	1	1	1
vs. Florida	24	8	2	1	0	1
UNLV	25	10	3	1	0	2
UMKC	19	3	1	2	0	0
North Florida	5	0	0	0	0	0
Savannah St.	18	4	3	1	0	0
@Oklahoma St.	24	4	2	0	0	0
Colorado	26	12	0	1	0	0
Texas Tech	12	0	1	1	0	2
@Missouri	13	2	1	0	0	0
@Texas A&M	8	0	0	0	0	0
Baylor	2	0	1	0	0	0
@Kansas	15	0	1	0	0	1
Nebraska	19	5	1	0	0	0
@Iowa St.	19	10	1	1	0	1
@Colorado	12	2	2	0	0	1
Kansas	13	2	1	1	0	0
Oklahoma	8	2	2	1	0	0
@Nebraska	14	1	2	0	0	0
Missouri	13	7	1	1	0	0
@Texas	14	2	2	2	0	0
Iowa St.	5	0	0	0	0	0
vs. Colorado^	4	0	0	0	0	0
vs. Utah St.+	3	0	0	1	0	0
vs. Wisconsin+	5	0	0	0	0	0

**Starts*
^Big 12 Championship
+NCAA Tournament

→ Irving scored in double figures six times in 2010-11.

Rodney McGruder

Guard | 6-4 | 205 | Junior-2L
Washington, D.C. (Arlington [Fla.] Country Day)

The McGruder File

Full Name:
Rodney Christian McGruder

Birthplace:
Landover, Md.

Birthday:
July 29, 1991

Parents:
Rodney and Rodine McGruder

Major:
Family Studies and Human Services

More About Rodney

Future plans:
Own my own business

Favorite TV shows:
"Sponge Bob", "Fresh Prince of Bel-Air"

Favorite dinner:
Pasta

In my IPod:
Young Jeezy

Dream date:
Stacey Dash

Favorite athlete to watch in another sport:
Reggie Bush

Favorite moment in a game:
When someone gets dunked on

When I played basketball as a kid, I pretended to be:
Michael Jordan

Talent I'd most like to have:
Ability to sing

If I were selecting a basketball "Dream Team," the first three players I would pick:
Devin Harris, LeBron James, Dwyane Wade

Biography

Summer 2011: Played with the East Coast All-Stars in the Four Nations Cup held in Estonia from August 2-8... Was named to the All-Tournament team after averaging 13.7 points, 6.7 rebounds and 2.7 steals in the three-game tournament... The All-Stars finished in third place with a 1-2 record... Hit the game-winning shot in the victory over Sweden in game two (10 points, four rebounds and three steals) before pouring in a team-high 22 points and 14 rebounds in a 98-81 loss to eventual tournament champion Georgia... Posted nine points against host Estonia with two rebounds and two steals... Played on the All-Stars, alongside Syracuse's **Baye Mousa Keita** and **Brandon Triche**, Iowa's **Bryce Cartwright** and **Matt Gatens**, Purdue's **Anthony Johnson**, Maryland's **Pe'Shon Howard**, Wisconsin's **Mike Bruesewitz**, Notre Dame's **Jack Cooley** and Minnesota's **Elliott Eliason**.

As A Sophomore (2010-11): Started all 34 games as a sophomore... The only player to start all 34 contests and one of just three players (**Jordan Henriquez** and **Will Spradling**) to play in all 34 games in 2010-11... The 34 starts tie for the sixth-most in a single season in school history... Named to the Fall 2010 Big 12 Commissioner's Honor Roll... Played 30 or more minutes in 20 games, including a season-best 38 minutes against Nebraska (2/23/11)... Named Third Team All-Big 12 Conference by the league coaches... Also selected third team all-conference by the *Kansas City Star* and *Yahoo! Sports*... Averaged 11.1 points on 43.9 percent shooting (130-of-296), including 40.8 percent (69-of-169) from 3-point range, with a team-best 5.9 rebounds, 1.5 assists and 0.7 steals in 30.6 minutes per game... Led the squad in rebounds (202) and defensive rebounds (134)... Became the shortest player in school history to lead the Wildcats in rebounding... At 6-foot-4, he joined **Keith Amerson** (1990-91) and **Desmond Davis** (1994-95) as the shortest players to pace the Wildcats in rebounding since it began being recorded in 1950-51... Ranked second to **Jacob Pullen** in most offensive categories, including scoring, double-digit scoring games (23), field goals, field goals attempted, 3-point field goals, 3-point field goals attempted and minutes played... Also ranked third on the squad in assists and steals... Led in scoring four times, including a season-best 24 points vs. UMKC (12/23/10)... Posted 23 double-digit scoring efforts, including 14 in Big 12 play... Also had three 20-point outings... Scored in double-figures in six consecutive games from Feb. 12-28... Recorded two double-doubles during the year, including an 11-point, 10-rebound effort vs. UNLV (12/21/10) and a 16-point, 15-rebound performance against Texas Tech (1/15/11)... Connected on two or 3-point field goals in 20 games, including a season-high seven against UMKC (12/23/10)... Also tallied at least five treys in two other contests... Led the team in rebounding on 15 occasions... Grabbed at least five rebounds in 25 games, including two double-digit efforts... His 15 boards against Texas Tech (1/15/11) are the most by a player since **Michael Beasley** in 2008... Dished out a season-best four assists against Savannah State (1/3/11), while he at least three assists in seven other games... Ranked in the Top 20 in three Big 12 categories, including seventh in 3-point field goal percentage, 10th in 3-point field goals made per game and 16th in rebounding... Started all 16 Big 12 games, averaging 11.4 points on 45.3 percent shooting (63-of-139), including 41.9 percent (31-of-74) from 3-point range, with 5.7 rebounds and 1.2 assists 32.3 minutes per game... Placed in three categories in league-only play, including fourth in 3-point field goals made, seventh in 3-point field percentage and 18th in rebounding... Led the team in rebounding in Big 12-only games, while he was second in scoring, field goals and 3-point field goals... Started both NCAA Tournament games, averaging 34 minutes per game... Was instrumental in the win over No. 7/7 Texas (2/28/11) on ESPN's Big Monday with a team-high 22 points on 8-of-14 field goals, including 4-of-6 from 3-point range, with five rebounds and two assists in 34 minutes... Knocked down five treys vs. Oklahoma (2/19/11) on 6-of-10 shooting to cap a 20-point outing against the Sooners... Almost hit the game-winning shot at Colorado (2/12/11), as his 3-pointer came a mere second after the red-light went off... Scored 19 points in the Big 12 opener at Oklahoma State (1/8/11)... Tallied three steals to go with double-double vs. UNLV (12/21/10).

As A Freshman (2009-10): Played in 33 games, all as a reserve, as a true freshman... The 33 games played were the second-most by a rookie... Registered double-digit minutes in 24 games, including 11 times in Big 12 play... Averaged 3.9 points on 49.5 percent shooting (46-of-93) with 2.8 rebounds in 12.5 minutes per game... Scored in 23 games, including seven double-digit efforts... Had a season-high 20 points vs. Boston University (11/19/09)... Also tallied double-digit scoring games in four consecutive contests against Colorado (1/16/10), No. 1/1 Texas (1/18/10), Oklahoma State (1/23/10) and No. 24 Baylor (1/26/10)... Ranked third on the team in field goal percentage, including a team-best 41.9 percent from 3-point range... Posted at least one 3-point field goal in nine games, including a season-high four against Boston (11/19/09)... Totaled five or more rebounds eight times... Saw action in 14 Big 12 games, averaging 3.9 points on 50 percent shooting (21-of-42) with 3.6 rebounds in 15 minutes per game... Played in all four NCAA Tournament games... Also played in all three Big 12 Championship games... Played a major role in the win over No. 24 Baylor (1/26/10) with 10 points and five rebounds... Totaled 10 points vs. Oklahoma State (1/23/10)... Helped the Wildcats to their first win over a No. 1 team since 1994 with 11 points, seven rebounds and two blocks vs. No. 1/1 Texas (1/18/10)... Posted season-highs in six categories vs. Boston (11/19/09)... Tallied 11 points in his first two college games against Loyola Chicago (11/13/09) and Western Illinois (11/15/09).

High School: Regarded as one of the top shooting guards in the country, including the No. 84 overall prospect in the *Rivals150* by *Rivals.com* and No. 89 in the *ESPNU100* by *ESPN Scouts, Inc.* ... Ranked among the top-30 at his position by a number of outlets, including No. 20 by *Rivals.com* and No. 33 by *ESPN Scouts, Inc.* ... Rated among the top-20 players in the state of Florida by several recruiting services... Named co-MVP of the Reebok All-American Game, where he posted a team-high 24 points and seven rebounds for Team Finish... A one-year letterman and starter at Arlington Country Day in Jacksonville, Fla. ... Helped the Apaches to a 26-6 record and a fifth consecutive Class 2A state title as a senior in 2008-09... The five consecutive titles ties Malone (1994-98) for the Florida high school record for consecutive state titles... Averaged 23 points on 51.5 percent shooting (251-of-487), including 42 percent (37-of-88) from 3-point range, with 4.3 rebounds and 3.0 assists per game as a senior... Collected a game-high 34 points on 14-of-25 field goals in the state championship game with 12 rebounds... Single-handedly out-scored Summit, 24-23, in the first half of the title game... Totaled 21 points in the semifinal win over Franklin County on 9-of-18 shooting with five rebounds and three assists... Scored season-high 41 points in Region 2-2A semifinal 76-72 win over previously unbeaten Providence, including 21 points in the final 5:30 of the game... Named to the 2009 Class 2A All-State first team by the Florida Sports Writers Association... Selected the 2009 *Florida Times-Union* Player of the Year as well as to the All-First Coast First Team... Played three years at Archbishop Carroll High School in Washington, D.C., before transferring to Arlington... Guided the squad to a 16-10 overall record and an appearance in the Washington Catholic Athletic Conference (WCAC) semifinals as a junior in 2007-08... Averaged 21.1 points, 10.4 rebounds and 3.1 steals per game... Named to *Washington Post* All-Met first team... Coached by **Rex Morgan**.

Personal: Rodney Christian McGruder was born July 29, 1991 in Landover, Md. ... Parents are **Rodney** and **Rodine McGruder**... Received offers from a number of schools, including Clemson, George Mason, Miami (Fla.), Pittsburgh and Wake Forest... Played his AAU ball with the D.C. Assault... One of six players from the Assault to sign with K-State, which includes Minnesota Timberwolves forward **Michael Beasley** and current teammate **Jamar Samuels**... Major is family studies and human services.

Rodney McGruder vs. Big 12

Team	Gms	Mins	FG-FGA	FG%	3FG-3FGA	3FG%	FT-FTA	FT%	Pts.	Ppg.	Rebs.	Rpg.	Asts.	Apg.	Stls	Spg.	Blks	Bpg.
Baylor	3	53	8-12	.667	4-7	.571	3-4	.750	23	7.7	13	4.3	3	1.0	1	0.3	0	0.0
Iowa State	4	93	4-18	.222	2-9	.222	0-0	.000	10	2.5	15	3.8	4	1.0	2	0.5	0	0.0
Kansas	5	118	13-23	.565	3-10	.300	7-11	.636	36	7.2	25	5.0	2	0.4	1	0.2	3	0.6
Missouri	2	55	7-19	.368	0-5	.000	0-2	.000	14	7.0	11	5.5	4	2.0	2	1.0	0	0.0
Oklahoma	2	38	6-10	.600	5-7	.714	3-4	.750	20	10.0	4	2.0	1	0.5	1	0.5	0	0.0
Oklahoma State	3	61	12-19	.632	5-10	.500	2-2	1.000	31	15.5	12	4.0	2	0.7	0	0.0	0	0.0
Texas	2	57	12-22	.545	4-8	.500	5-5	1.000	33	16.5	12	6.0	2	1.0	2	1.0	2	1.0
Texas A&M	2	40	1-5	.200	0-4	.000	0-0	.000	2	1.0	5	2.5	0	0.0	0	0.0	2	1.0
Texas Tech	2	43	5-11	.455	4-6	.667	2-3	.667	16	8.0	15	7.5	2	1.0	0	0.0	0	0.0

Career Highs

Points:
24, vs. UMKC (12/23/10)
Field Goals:
8, twice
Field Goal Attempts:
14, twice
3-Point Field Goals:
7, vs. UMKC (12/23/10)
3-Point Field Goal Attempts:
10, vs. UMKC (12/23/10)
Free Throws Made:
6, vs. Boston University (11/19/09)
Free Throw Attempts:
8, vs. Boston University (11/19/09)
Rebounds:
15, vs. Texas Tech (1/15/11)
Assists:
4, vs. Savannah State (1/3/11)
Blocked Shots:
2, twice
Steals:
3, vs. UNLV (12/21/10)
Minutes Played:
38, at Nebraska (2/23/11)

Miscellaneous

Double-Figure Points: 30 (23-7)
Led team in scoring: 5 (5-0)
Double-doubles: 2 (1-1)
20 or more points: 4 (4-0)
5 or more rebounds: 32 (24-8)
Led team in rebounding: 17 (12-5)

McGruder Career Statistics

Year	GP-GS	Min	Avg	FG-A	Pct	3FG-A	Pct	FT-A	Pct	O-D-T	Avg	PF	A	TO	Blk	Stl	Pts	Avg
2009-10 (Fr.)	33-0	412	12.5	46-93	.495	18-43	.419	18-25	.720	37-54-91	2.8	27	17	15	10	10	128	3.9
2010-11 (So.)	34-34	1040	30.0	130-296	.439	69-169	.408	49-69	.710	68-134-202	5.9	61	52	48	8	24	378	11.1
Totals	**67-34**	**1452**	**21.7**	**176-389**	**.452**	**87-212**	**.410**	**67-94**	**.713**	**105-188-293**	**4.4**	**88**	**69**	**63**	**18**	**34**	**506**	**7.6**

Freshman (2009-10)

Opponent	MIN	PTS	REB	A	BLK	S
Loyola-Chicago	11	11	2	2	1	2
Western Illinois	15	11	3	0	0	0
vs. Boston	22	20	5	1	0	1
vs. Ole Miss	15	2	1	0	0	0
vs. Dayton	11	2	2	0	0	0
IUPUI	10	2	1	0	0	1
Fort Hays St.		DNP				
Washington St.	6	2	1	0	0	1
Xavier		DNP				
@UNLV	6	3	1	0	0	0
vs. Alabama	19	6	7	1	1	1
UAPB	2	0	0	0	0	0
Cleveland St.	9	0	2	0	0	0
South Dakota	12	0	3	1	0	0
@Missouri		DNP				
Texas A&M	16	2	4	0	1	0
@Colorado	25	10	5	1	0	1
Texas	23	11	7	1	2	0
Oklahoma St.	22	10	4	0	0	0
@Baylor	21	10	5	0	0	1
Kansas	19	4	6	1	0	1
@Nebraska	18	2	7	0	0	0
@Iowa St.	13	0	2	1	0	0
Colorado	11	0	3	1	0	0
Nebraska	1	0	0	0	0	0
@Oklahoma	2	0	0	0	0	0
@Texas Tech	11	0	0	0	0	0
Missouri		DNP				
@Kansas	21	5	6	0	2	0
Iowa St.	7	0	2	0	0	0
vs. Oklahoma St.^	10	2	2	1	0	0
vs. Baylor^	3	1	1	1	0	0
vs. Kansas^	10	2	2	0	1	0
vs. North Texas+	13	3	2	0	1	0
vs. BYU+	12	3	2	0	0	0
vs. Xavier+	2	0	1	0	0	0
vs. Butler+	14	4	2	1	1	1

Sophomore (2010-11)

Opponent	MIN	PTS	REB	A	BLK	S
James Madison*	30	9	8	3	1	2
Virginia Tech*	31	13	9	3	0	1
Presbyterian*	28	13	3	3	0	0
vs. Gonzaga*	29	10	9	2	0	2
vs. Duke*	36	7	7	3	0	0
Texas Southern*	26	10	4	2	0	1
Emporia St.*	27	17	6	0	1	1
@Washington St.*	26	15	8	1	0	2
Alcorn St.*	19	8	5	2	1	0
@Loyola Chicago*	25	8	3	1	0	0
vs. Florida*	31	3	9	0	0	0
UNLV*	29	11	10	0	1	3
UMKC*	33	24	7	2	0	2
North Florida*	32	9	6	3	0	1
Savannah St.*	25	15	6	4	0	0
@Oklahoma St.*	29	19	6	1	0	0
Colorado*	32	12	5	0	1	0
Texas Tech*	32	16	15	2	0	0
@Missouri*	30	4	6	1	0	1
@Texas A&M*	24	0	1	0	1	0
Baylor*	29	12	7	2	0	0
@Kansas*	35	15	6	0	0	0
Nebraska*	33	10	4	3	0	1
@Iowa St.*	36	3	6	1	0	0
@Colorado*	34	11	3	2	0	0
Kansas*	33	10	5	3	1	0
Oklahoma*	36	20	4	1	0	1
@Nebraska*	38	11	8	1	1	1
Missouri*	25	10	5	3	0	1
@Texas*	34	22	5	1	0	2
Iowa St.*	37	7	5	2	0	2
vs. Colorado^*	28	11	2	2	1	0
vs. Utah St.+*	36	10	6	0	0	0
vs. Wisconsin+*	32	3	3	2	0	0

**Starts*
^Big 12 Championship
+NCAA Tournament

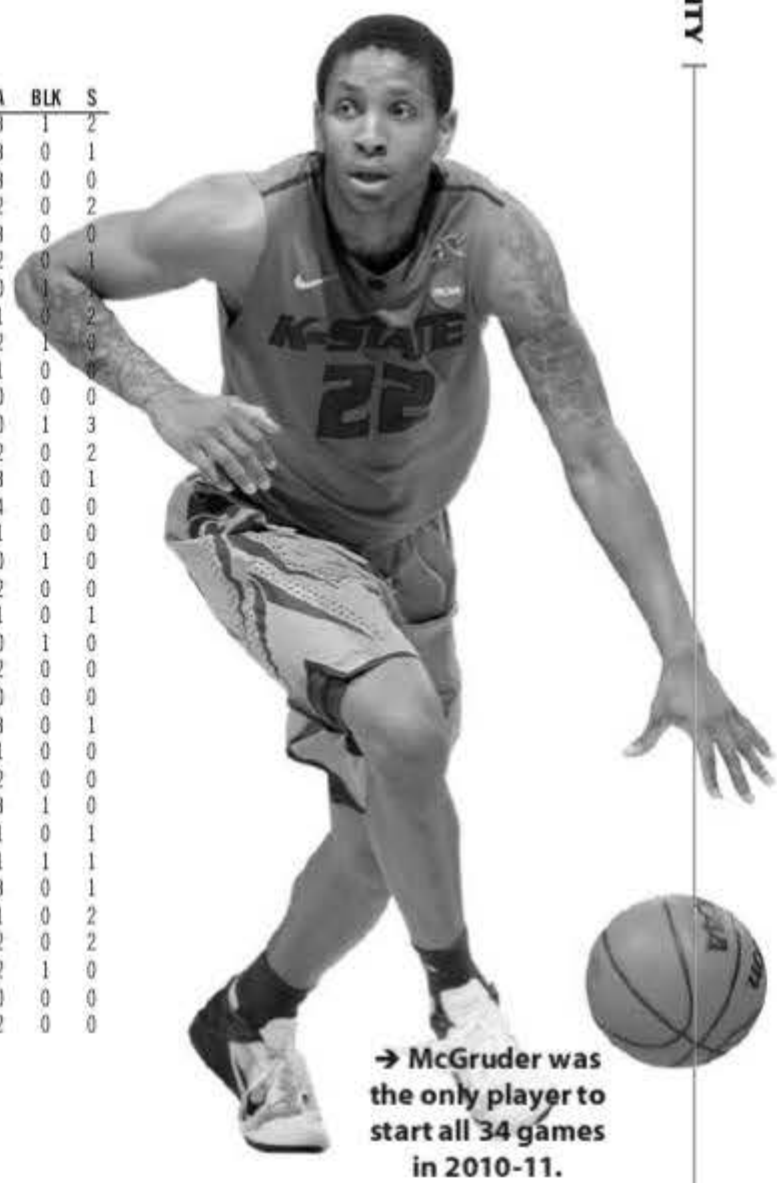

→ McGruder was the only player to start all 34 games in 2010-11.

Shane Southwell

Guard | 6-6 | 210 | Sophomore-1L
Harlem, N.Y. (Rice)

Biography

As A Freshman (2010-11): Saw action in 30 games, including 17 games, as a true freshman... His starts came in the last 17 games of the season, including both games in the NCAA Tournament... His start total ranked fifth on the team... Registered double-digit minutes in 15 games, including 12 in Big 12 play... Played 30 or more minutes twice, including a season-best 31 vs. Baylor (1/24/11)... Averaged 1.8 points on 33.9 percent shooting (19-of-56), including 27.3 percent (3-of-11) from 3-point range, with 2.1 rebounds and 1.3 assists in 12.6 minutes per game... Scored in 15 games, including a season-best 10 points against Utah State (3/17/11) in the second-round of the NCAA Tournament... Scored 47 of his 55 points in the last 17 games... Grabbed at least five rebounds in three games, including a season-best six games against Oklahoma (2/19/11)... Dished out four or more assists in five contests, including five against the Sooners (2/19/11)... Led the team in assists in six games, including five times in Big 12 play... Had at least one steal in nine games, including two vs. Colorado (2/12/11) and No. 7/7 Texas (2/28/11)... Posted multiple blocks in five games with season-best three vs. Colorado (2/12/11) and No. 7/7 Texas (2/28/11)... Saw action in 15 Big 12 games, including 14 starts... Averaged 18.0 minutes per game in league play... Averaged 2.5 points on 35 percent shooting (14-of-40) in Big 12 play with 2.8 rebounds and 2.0 assists per game... Solid all-around in NCAA Tournament contest with Utah State (3/17/11) with 10 points, four rebounds and three assists in 25 minutes... Went 6-of-6 from the line against the Aggies... Had a tremendous all-around game in the win over No. 7/7 Texas (2/28/11), posting eight points on perfect shooting (2-of-2 from the field and 4-of-4 from free throw line) with five rebounds, four assists, three blocks and two steals in 24 minutes... Dished four assists in win over No. 20/21 Missouri (2/26/11)... Tallied season-highs in both rebounds (six) and assists (five) vs. Oklahoma (2/19/11) to go with two steals... Had three blocks and two steals at Colorado (2/12/11)... Collected four assists in win over Baylor (1/24/11) on ESPN's Big Monday in 31 minutes...

➔ Southwell started the last 17 games of the 2010-11 season, including both NCAA Tournament contests. Of his 377 minutes played as a freshman, 320 came in these 17 games.

Added five points, five rebounds, four assists and two blocks in the win over Texas Tech (1/15/11)... Saw his first major minutes against Texas Southern (11/26/10) with three points, three rebounds, two blocks and one steal in 10 minutes... Had his first points vs. Presbyterian (11/18/10) with three points, three rebounds and one steal... Saw first college action in win over No. 22/24 Virginia Tech (11/16/10).

High School: Rated one of the small forwards in the country, ranking as the No. 131 in the *Rivals150* by *Rivals.com*... Ranked among the top-30 at his position by a number of outlets, including No. 25 by *Rivals.com* and No. 28 by *Scouts, Inc.* ... Named the No. 7 player in the city by *NYCHoops.net*... A two-year starter and letterman at Rice High School in New York City, N.Y. ... Helped the Raiders to a 21-6 record and a final No. 4 ranking in the city by *New York Post* as a senior... The squad lost to Bishop Loughlin in the CHSAA Class AA intersectional semifinals, falling short of their attempt to repeat as CHSAA champions... Named to the *New York Post* All-Manhattan team... Selected to the *New York Daily News'* All-Star second team... Averaged 7.6 points per game as a senior, which ranked third on the team... Played in the Jordan Brand Classic Regional Game at Madison Square Garden... Nominated for the McDonald's All-American Game... Helped the Raiders to a 25-3 record as a junior en route to the 2009 Class AA State Championship and a No. 15 national ranking... Played two seasons at All Hollows High School prior to transferring to Rice... Coached at Rice High School by **Maurice Hicks**... High school closed after the 2010-11 school year.

Personal: Shane D. Southwell was born Feb. 12, 1992 in New York, N.Y. ... Mother is **Susan Southwell**... Has a sister, **Simone**... Received scholarship offers from a number of schools, including Marquette, Providence, St. John's, South Carolina and Xavier... Third New York product and member of the AAU's New York Gauchos to play for the Wildcats in the past three seasons, joining **Curtis Kelly** and current teammate **Jordan Henriquez**... Once interviewed **LeBron James** for BET... Major is social science.

The Southwell File

Full Name:
Shane D. Southwell

Birthplace:
New York, N.Y.

Birthday:
Feb. 12, 1992

Mother:
Susan Southwell

Major:
Social Science

More About Shane

Future Plans:
Basketball coach

In my IPod:
Jay-Z and Gucci Mane

Dream date:
Beyonce or Megan Fox

Talent I'd most like to have:
Sing

People would be surprised to know:
I'm funny

Favorite athlete to watch in another sport:
Michael Vick

When I played basketball as a kid, I pretended to be:
Tracy McGrady

The best advice I have ever received:
Hard work always beats talent when talent doesn't work

If I were selecting a basketball "Dream Team," the first three players I would pick:
Michael Jordan, Penny Hardaway, Tracy McGrady

Shane Southwell vs. Big 12

Team	Gms	Mins	FG-FGA	FG%	3FG-3FGA	3FG%	FT-FTA	FT%	Pts.	Ppg.	Rebs.	Rpg.	Asts.	Apg.	Stls	Spg.	Blks	Bpg.
Baylor	1	31	1-4	.250	0-1	.000	0-1	.000	2	2.0	3	3.0	4	4.0	0	0.0	0	0.0
Iowa State	2	15	1-2	.500	0-0	.000	0-0	.000	2	1.0	3	1.5	1	0.5	0	0.0	0	0.0
Kansas	2	29	1-8	.125	0-1	.000	0-0	.000	2	1.0	4	2.0	2	1.0	2	1.0	0	0.0
Missouri	2	40	1-2	.500	0-1	.000	0-0	.000	2	1.0	6	3.0	7	3.5	0	0.0	2	1.0
Oklahoma	1	27	1-2	.500	0-0	.000	0-0	.000	2	2.0	6	6.0	5	5.0	2	2.0	0	0.0
Oklahoma State	0	0	0-0	.000	0-0	.000	0-0	.000	0	0.0	0	0.0	0	0.0	0	0.0	0	0.0
Texas	1	24	2-2	1.000	0-0	.000	4-4	1.000	8	8.0	5	5.0	4	4.0	2	2.0	3	3.0
Texas A&M	1	10	2-4	.500	0-0	.000	0-0	.000	4	4.0	1	1.0	2	2.0	0	0.0	0	0.0
Texas Tech	1	30	2-5	.400	1-2	.500	0-0	.000	5	5.0	5	5.0	4	4.0	0	0.0	2	2.0

Career Highs

Points:
10, vs. Utah State (3/17/11)
Field Goals:
2, five times
Field Goal Attempts:
5, four times
3-Point Field Goals:
1, three times
3-Point Field Goal Attempts:
2, three times
Free Throws Made:
6, vs. Utah State (3/17/11)
Free Throw Attempts:
6, vs. Utah State (3/17/11)
Rebounds:
6, vs. Oklahoma (2/19/11)
Assists:
5, vs. Oklahoma (2/19/11)
Blocked Shots:
3, twice
Steals:
2, three times
Minutes Played:
31, vs. Baylor (1/24/11)

Miscellaneous

Double-Figure Points: 1 (1-0)
Led team in scoring: 0 (0-0)
Double-doubles: 0 (0-0)
20 or more points: 0 (0-0)
5 or more assists: 1 (1-0)
Led team in assists: 6 (4-2)
Led team in rebounding: 1 (1-0)

Southwell Career Statistics

Year	GP-GS	Min	Avg	FG-A	Pct	3FG-A	Pct	FT-A	Pct	O-D-T	Avg	PF	A	TO	Blk	Stl	Pts	Avg
2010-11 (Fr.)	30-17	377	12.6	19-56	.339	3-11	.273	14-17	.824	17-46-63	2.1	35	39	37	14	12	55	1.8
Totals	**30-17**	**377**	**12.6**	**19-56**	**.339**	**3-11**	**.273**	**14-17**	**.824**	**17-46-63**	**2.1**	**35**	**39**	**37**	**14**	**12**	**55**	**1.8**

Freshman (2010-11)

Opponent	MIN	PTS	REB	A	BLK	S
James Madison		DNP				
Virginia Tech	2	0	0	0	0	0
Presbyterian	9	3	3	0	0	1
vs. Gonzaga	2	0	0	1	0	0
vs. Duke	3	0	1	0	0	0
Texas Southern	10	3	3	0	2	1
Emporia St.	3	0	0	0	0	0
@Washington St.	5	0	2	0	0	0
Alcorn St.		DNP				
@Loyola Chicago		DNP				
vs. Florida	4	2	1	0	0	0
UNLV	4	0	0	0	0	0
UMKC	2	0	1	1	0	0
North Florida	8	0	1	2	0	0
Savannah St.	3	0	0	0	0	1
@Oklahoma St.		DNP				
Colorado	2	0	1	0	0	0
Texas Tech*	30	5	5	4	2	0
@Missouri*	23	2	4	3	2	0
@Texas A&M*	10	4	1	2	0	0
Baylor*	31	2	3	4	0	0
@Kansas*	18	0	3	1	0	1
Nebraska*	22	5	3	1	1	1
@Iowa St.*	6	2	1	1	0	0
@Colorado*	20	3	2	0	3	2
Kansas*	11	2	1	1	0	1
Oklahoma*	27	2	6	5	0	2
@Nebraska*	20	2	3	0	0	0
Missouri*	17	0	2	4	0	0
@Texas*	24	8	5	4	3	2
Iowa St.*	9	0	2	0	0	0
vs. Colorado ^ *	9	0	0	1	1	0
vs. Utah St. + *	25	10	4	3	0	0
vs. Wisconsin + *	18	0	4	1	0	0

**Starts*
^ Big 12 Championship
+ NCAA Tournament

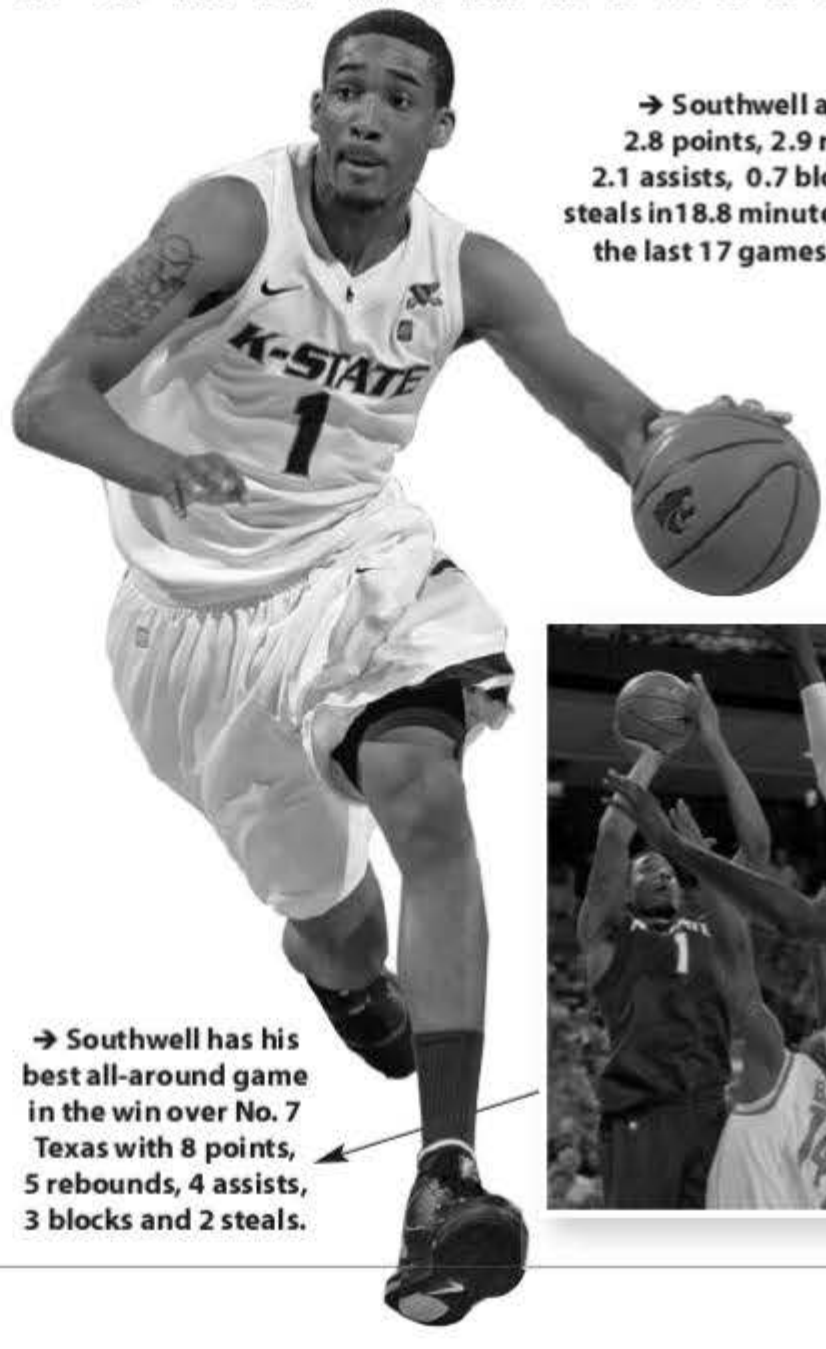

→ Southwell averaged 2.8 points, 2.9 rebounds, 2.1 assists, 0.7 blocks and 0.5 steals in18.8 minutes per game in the last 17 games of 2010-11.

→ Southwell has his best all-around game in the win over No. 7 Texas with 8 points, 5 rebounds, 4 assists, 3 blocks and 2 steals.

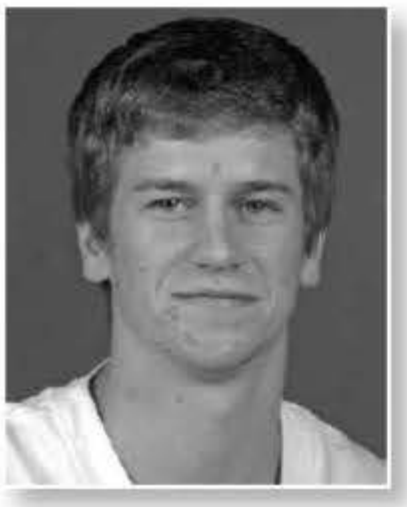

Will Spradling

Guard | 6-2 | 180 | Sophomore-1L
Overland Park, Kan. (Shawnee Mission South)

The Spradling File

Full Name:
William Sadler Spradling

Birthplace:
Columbia, Mo.

Birthday:
June 7, 1991

Parents:
Shannon and Misty Spradling

Major:
Business Administration

More About Will

Future Plans:
Accountant

What I drive:
Nissan Maxima

Favorite movie:
Hangover

Favorite NBA team:
L.A. Lakers

Favorite city to visit:
Miami

In my IPod:
Drake, Lil Wayne, Rick Ross

Dream date:
Megan Fox

When I played basketball as a kid, I pretended to be:
Larry Bird

My motto:
If I am not working, someone else is

If I were selecting a basketball "Dream Team," the first three players I would pick:
Pete Maravich, Larry Bird, Magic Johnson

Biography

Summer 2011: Took part in a tour of Macedonia and Kosovo with Athletes in Action in May coached by Baylor director of basketball operations **Tim Maloney**... Played alongside Big 12 brethren **Cory Jefferson** and **A.J. Walton** of Baylor and **Jordan Juenemann** and **Jeff Withey** of Kansas... Helped the squad to a 6-1 record, including the tournament championship against Poland... Named most valuable player and to the All-Tournament team... Scored 20 or more points twice in the tournament, including a team-high 23 in the squad's only loss to Poland (5/24) and a team-best 25 against Bulgarian U20 National Team (5/27)... Also had 14 against Bulgaria Select (5/26)... Solid all-around against the Kosovoan National Team (5/31) with eight points, four assists and three rebounds in 29 minutes.

As A Freshman (2010-11): Saw action in all 34 games with six starts as a freshman... One of just three players (along with **Jordan Henriquez** and **Rodney McGruder**) to play all 34 games... Became first Wildcat freshman to play in all games in a season since **Michael Beasley** and **Jacob Pullen** in 2007-08... Named to the Spring 2011 Big 12 Commissioner's Honor Roll... Registered double-digit minutes in 32 games, including a season-high 30 minutes twice... Averaged 6.4 points on 39.7 percent shooting (62-of-156), including 37 percent (40-of-108) from 3-point range, with 1.8 assists, 1.6 rebounds and 0.8 steals in 21.9 minutes per game... Ranked among the Top 5 in nine categories, including second in assists, steals and free throw percentage, third in 3-point field goals and attempts and fifth in scoring field goals and field goals attempted... Scored in 31 games, including seven double-digit efforts... Led the team in scoring with a season-best 17 points against Baylor (1/24/11)... Connected on at least two 3-point field goals in 13 games, including a season-high four in a win over Iowa State (2/5/11)... One of the team's best free throw shooters, going perfect from the line in 11 games... Went a perfect 9-of-9 in the Big Monday win over Baylor (1/24/11)... Grabbed a season-high five rebounds vs. Emporia State (11/29/10) and Iowa State (3/5/11)... Paced the squad in assists in five games... Dished out a season-best five assists against Texas Tech (1/15/11)... Had at least one steal in 18 games, including three vs. Alcorn State (12/6/10)... Led the team with 21 charges taken... Saw action in all 16 Big 12 games, averaging 6.6 points on 37.7 percent shooting (29-of-77) with 1.8 assists and 1.8 rebounds in 21.3 minutes per game... Ranked among the Top 5 on the team in seven categories in Big 12 play, including second in assists and steals, third in 3-point fields and attempts and fifth in scoring, field goals and field goals attempted... Scored in double figures in back-to-back games vs. Iowa State (3/5/11) and Colorado (3/10/11)... Posted 14 points against the Buffaloes in the Phillips 66 Big 12 Championship... Solid all-around vs. the Cyclones with 13 points, five rebounds, four assists and two steals... Tallied nine points, along with two steals, in win over No. 1/1 Kansas (2/14/11)... Instrumental in win at Iowa State (2/5/11) with 14 points on 5-of-9 field goals, including 4-of-8 from 3-point range... Scored in double figures in consecutive games vs. UMKC (12/23/10) and North Florida (12/31/10)... Earned first career start vs. Alcorn State (12/6/10) with four points, four assists and three steals... Notched double figures for the first time in win over No. 18/22 Gonzaga (11/22/10) in the O'Reilly Auto Parts CBE Classic semifinals with 13 points... Saw his first career action in opener vs. James Madison (11/12/10) with nine points.

High School: A four-year starter at Shawnee Mission South High School in Overland Park, Kan. ... Finished as the school's second-leading scorer of all-time with 1,225 points... Averaged 20.1 points, 6.1 rebounds and 5.7 assists as a senior in 2009-10... Helped the Raiders to just their second Kansas 6A State Tournament appearance in the program's history and first since 2004... The team lost in overtime to Blue Valley North in the quarterfinals despite his 34 points... Led the team in most categories, including scoring, rebounding and assists... Finalist for the 2010 DiRenna Award, which goes to the top player in the Kansas City area... Selected first team Class 6A All-State as a senior by the Kansas Basketball Coaches Association (KBCA) and the *Wichita Eagle*... Named to the all-state second team by *Topeka Capital-Journal*... Also selected Sunflower League Player of the Year and first team all-conference as a senior... Posted eight 20-point games, four 30-point games and one 40-point game in 2009-10... In fact, he scored 40 of his team's 55 points in a loss at Olathe South as a senior... Scored a game-high 21 points in the Hy-Vee/Pepsi High School All-Star Challenge, helping the Kansas All-Stars defeat Missouri All-Stars, 115-104... Averaged 23.2 points per game as a junior for the Raiders before going down with a season-ending calf injury on Jan. 27, 2009... Scored 35 points in the season opener against rival Shawnee Mission East... Averaged 17.2 points and 4.9 assists per game as a sophomore... Scored a game-high 30 points against Blue Valley West in the Class 6A sub-state game... Named to the *Kansas City Star's* All-Johnson County Boys' team in both 2007-08 and 2008-09... Also selected as the conference Freshman and Sophomore of the Year... Coached by **Brett McFall**.

Personal: William Sadler Spradling was born June 7, 1991 in Columbia, Mo. ... Parents are **Shannon and Misty Spradling**... Received scholarship offers from a number of schools, including UNLV, Vanderbilt, Virginia and Virginia Tech... First Kansas City area recruit to earn a scholarship at K-State since 2002... Played for the Mo-Kan Spiece AAU team... Major is business administration.

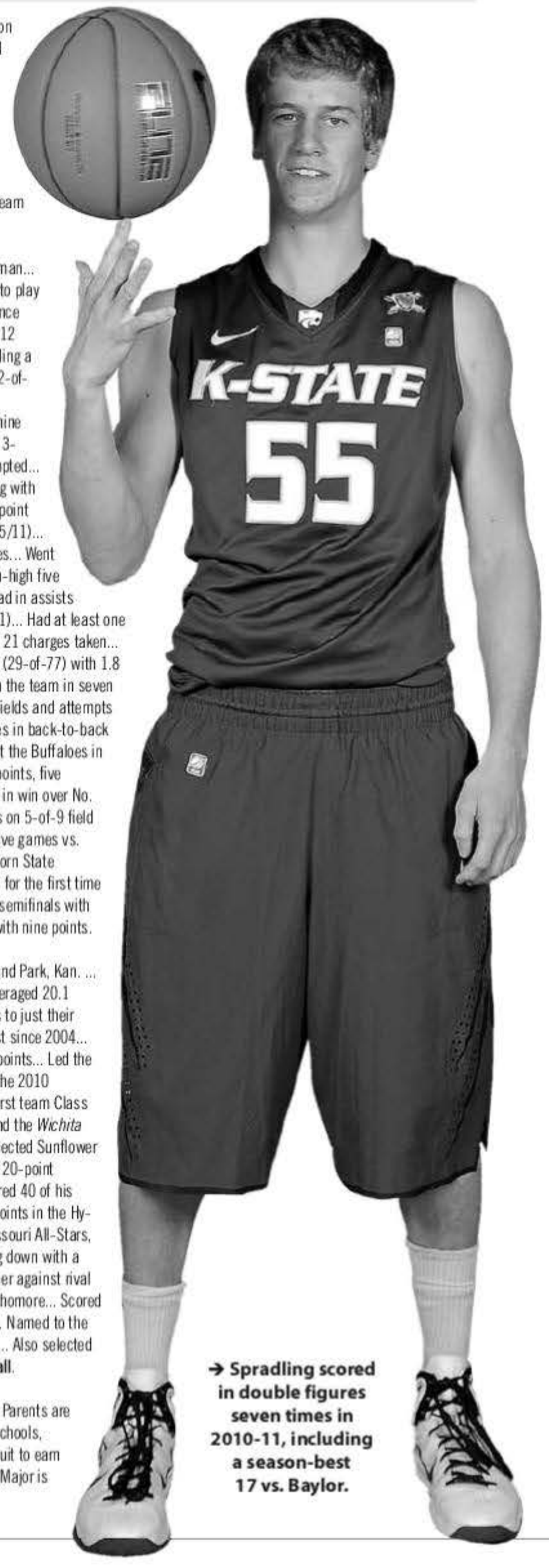

→ Spradling scored in double figures seven times in 2010-11, including a season-best 17 vs. Baylor.

Will Spradling vs. Big 12

Team	Gms	Mins	FG-FGA	FG%	3FG-3FGA	3FG%	FT-FTA	FT%	Pts.	Ppg.	Rebs.	Rpg.	Asts.	Apg.	Stls	Spg.	Blks	Bpg.
Baylor	1	23	3-6	.500	2-5	.400	9-9	1.000	17	17.0	0	0.0	1	1.0	1	1.0	0	0.0
Iowa State	2	48	8-15	.533	7-14	.500	4-5	.800	27	13.5	8	4.0	6	3.0	2	1.0	0	0.0
Kansas	2	45	5-10	.500	1-5	.200	2-2	1.000	13	6.5	2	1.0	2	1.0	3	1.5	0	0.0
Missouri	2	50	4-9	.444	4-8	.500	3-4	.750	15	7.5	3	1.5	3	1.5	1	0.5	0	0.0
Oklahoma	1	24	2-7	.286	2-5	.400	3-4	.750	9	9.0	3	3.0	3	3.0	2	2.0	0	0.0
Oklahoma State	1	12	0-2	.000	0-2	.000	0-0	.000	0	0.0	0	0.0	1	1.0	0	0.0	0	0.0
Texas	1	21	0-3	.000	0-1	.000	0-1	.000	0	0.0	2	2.0	1	1.0	0	0.0	0	0.0
Texas A&M	1	23	2-6	.333	1-5	.200	2-2	1.000	7	7.0	3	3.0	3	3.0	0	0.0	0	0.0
Texas Tech	1	16	3-5	.600	1-2	.500	0-0	.000	7	7.0	1	1.0	5	5.0	2	2.0	0	0.0

Career Highs

Points:
17, vs. Baylor (1/24/11)
Field Goals:
5, three times
Field Goal Attempts:
10, vs. UMKC (12/23/10)
3-Point Field Goals:
4, at Iowa State (2/5/11)
3-Point Field Goal Attempts:
8, at Iowa State (2/5/11)
Free Throws Made:
9, vs. Baylor (1/24/11)
Free Throw Attempts:
9, vs. Baylor (1/24/11)
Rebounds:
5, twice
Assists:
5, vs. Texas Tech (1/15/11)
Blocked Shots:
1, at Washington State (12/3/10)
Steals:
3, vs. Alcorn State (12/6/10)
Minutes Played:
31, vs. Missouri (2/26/11)

Miscellaneous

Double-Figure Points: 7 (6-1)
Led team in scoring: 1 (1-0)
20 or more points: 0 (0-0)
5 or more assists: 1 (1-0)
Led team in assists: 4 (3-1)
Led team in steals: 3 (2-1)

Spradling Career Statistics

Year	GP-GS	Min	Avg	FG-A	Pct	3FG-A	Pct	FT-A	Pct	O-D-T	Avg	PF	A	TO	Blk	Stl	Pts	Avg
2010-11 (Fr.)	34-6	745	21.9	62-156	.397	40-108	.370	52-63	.825	15-41-56	1.6	66	63	40	1	28	216	6.4
Totals	**34-6**	**745**	**21.9**	**62-156**	**.397**	**40-108**	**.370**	**52-63**	**.825**	**15-41-56**	**1.6**	**66**	**63**	**40**	**1**	**28**	**216**	**6.4**

Freshman (2010-11)

Opponent	MIN	PTS	REB	A	BLK	S
James Madison	20	9	1	0	0	1
Virginia Tech	27	5	1	1	0	0
Presbyterian	17	3	2	2	0	2
vs. Gonzaga	21	13	0	3	0	0
vs. Duke	13	3	2	1	0	0
Texas Southern	9	2	2	1	0	0
Emporia St.	26	4	5	4	0	2
@Washington St.	23	6	1	3	1	1
Alcorn St.*	23	4	0	4	0	3
@Loyola Chicago*	23	0	3	3	0	1
vs. Florida*	17	2	0	1	0	0
UNLV*	28	6	0	1	0	0
UMKC*	29	15	3	3	0	1
North Florida*	25	11	4	2	0	1
Savannah St.	20	5	1	4	0	1
@Oklahoma St.	12	0	0	1	0	0
Colorado	15	3	2	3	0	0
Texas Tech	16	7	1	5	0	2
@Missouri	19	6	1	1	0	0
@Texas A&M	23	7	3	3	0	0
Baylor	23	17	0	1	0	1
@Kansas	16	4	2	1	0	1
Nebraska	8	3	2	0	0	0
@Iowa St.	19	14	3	2	0	0
@Colorado	29	4	2	1	0	0
Kansas	29	9	0	1	0	2
Oklahoma	24	9	3	3	0	2
@Nebraska	26	1	1	0	0	2
Missouri	31	9	2	2	0	1
@Texas	21	0	2	1	0	0
Iowa St.	29	13	5	4	0	2
vs. Colorado ^	30	14	1	0	0	2
vs. Utah St. +	30	6	1	0	0	0
vs. Wisconsin+	24	2	0	1	0	0

**Starts*
^ Big 12 Championship
+NCAA Tournament

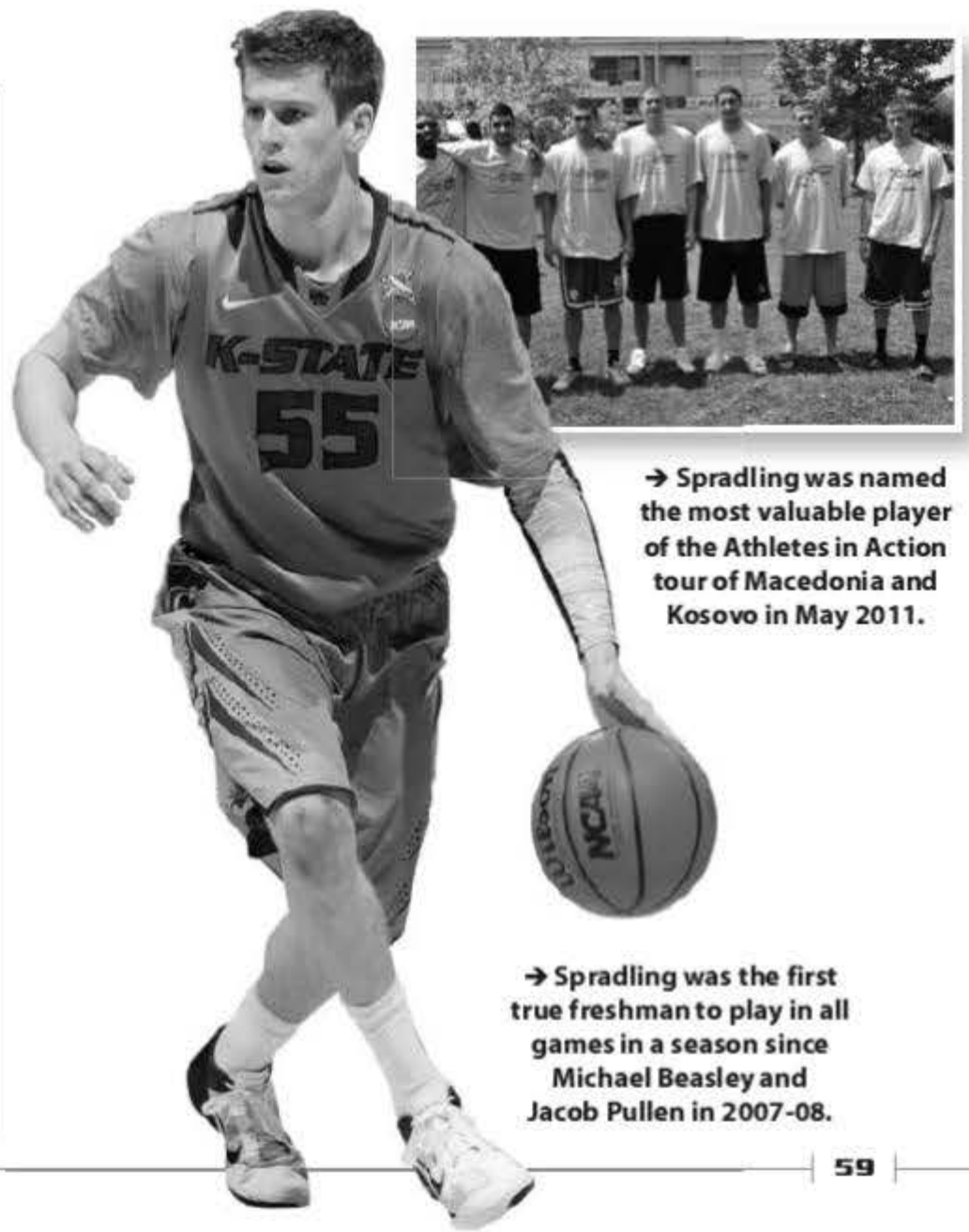

→ Spradling was named the most valuable player of the Athletes in Action tour of Macedonia and Kosovo in May 2011.

→ Spradling was the first true freshman to play in all games in a season since Michael Beasley and Jacob Pullen in 2007-08.

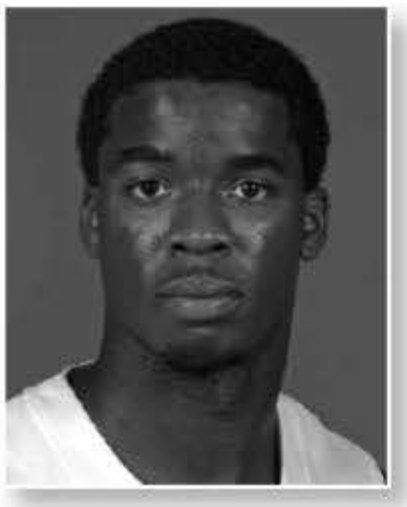

Nino Williams

Forward | 6-5 | 220 | Freshman-RS
St. Louis, Mo. (Leavenworth [Kan.] High)

Biography

As A Freshman (2010-11): Received a medical redshirt after receiving two concussions... Played in just three games, averaging 2.3 points on 60 percent shooting with 1.3 rebounds in 6.3 minutes per game... Played a season-high 13 minutes against Emporia State (11/29/10), totaling four points on 2-of-3 field goals with four rebounds, one block and one steal... Also played four minutes against Texas Southern (11/26/10)... Made his Wildcat debut against Gonzaga (11/22/10) in the O'Reilly Auto Parts CBE Classic semifinals at the Sprint Center with three points in two minutes of action... Made his first and only 3-pointer against the Bulldogs.

High School: Rated No. 89 on the *Rivals' 150* for 2011, including No. 20 among small forwards, before opting to enroll early at K-State after committing to the program in October 2009... Helped Leavenworth to a 17-8 overall record as a senior in 2009-10, including a No. 7 final ranking by the *Kansas City Star*... Lost to Blue Valley North in the Class 6A state tournament third-place game... Selected Mr. Kansas Basketball by the Kansas Basketball Coaches Association (KBCA)... He becomes the sixth Wildcat to earn the honor, following **Steve Henson** (1986), **Gaylon Nickerson** (1988), **Brian Henson** (1991), **Josh Reid** (1996) and **Quentin Buchanan** (1999)... Named second team All-State for all classes and first team Class 6A by the *Topeka Capital-Journal*... Scored a game-high 20 points for the North squad in the KBCA All-Star Game in August... Averaged 20 points and 9.5 rebounds as a senior in 2009-10... Recorded 11 20-point games and led the team in scoring on 15 occasions... Scored a season-high 29 points twice, including against Wichita Heights in the Class 6A semifinals on March 12... Propelled the Pioneers to the state tournament with a 20-point, 14-rebound effort against Shawnee Mission Northwest... Named the *Kansas City Star's* Athlete of the Week on Jan. 4... Missed three games due to an ankle injury... Selected honorable mention Class 6A by the *Topeka Capital-Journal* as a junior... Led the team in scoring and rebounding as a junior... Coached by **Larry Hogan**.

Personal: Nino Lorenzo Williams was born Sept. 13, 1991 in St. Louis, Mo. ... Guardian is **Derek Zeck**... Played his AAU ball with the Mo-Kan Spiece... Major is communications.

The Williams File

Full Name:
Nino Lorenzo Williams

Birthplace:
St. Louis, Mo.

Birthday:
Sept. 13, 1991

Guardian:
Derek Zeck

Major:
Communications

More About Nino

Favorite TV shows:
"Animal Planet"

Favorite movie:
He Got Game

Favorite dinner:
Steak

Favorite NBA team:
L.A. Lakers

Favorite city to visit:
Los Angeles

Dream date:
Kim Kardashian

When I played basketball as a kid, I pretended to be:
Kobe Bryant

My favorite moment in a game:
A game-winning putback dunk

If I were selecting a basketball "Dream Team," the first three players I would pick:
Kobe Bryant, LeBron James, Michael Jordan

If I could invite three people to dinner in history (including now) they would be:
Martin Luther King, Jr., Michael Jordan and Barack Obama

→ **Williams received a medical redshirt in 2010-11 after playing in just three games due to a concussion.**

Nino Williams vs. Big 12

Team	Gms	Mins	FG-FGA	FG%	3FG-3FGA	3FG%	FT-FTA	FT%	Pts.	Ppg.	Rebs.	Rpg.	Asts.	Apg.	Stls	Spg.	Blks	Bpg.
Baylor	0	0	0-0	.000	0-0	.000	0-0	.000	0	0.0	0	0.0	0	0.0	0	0.0	0	0.0
Iowa State	0	0	0-0	.000	0-0	.000	0-0	.000	0	0.0	0	0.0	0	0.0	0	0.0	0	0.0
Kansas	0	0	0-0	.000	0-0	.000	0-0	.000	0	0.0	0	0.0	0	0.0	0	0.0	0	0.0
Missouri	0	0	0-0	.000	0-0	.000	0-0	.000	0	0.0	0	0.0	0	0.0	0	0.0	0	0.0
Oklahoma	0	0	0-0	.000	0-0	.000	0-0	.000	0	0.0	0	0.0	0	0.0	0	0.0	0	0.0
Oklahoma State	0	0	0-0	.000	0-0	.000	0-0	.000	0	0.0	0	0.0	0	0.0	0	0.0	0	0.0
Texas	0	0	0-0	.000	0-0	.000	0-0	.000	0	0.0	0	0.0	0	0.0	0	0.0	0	0.0
Texas A&M	0	0	0-0	.000	0-0	.000	0-0	.000	0	0.0	0	0.0	0	0.0	0	0.0	0	0.0
Texas Tech	0	0	0-0	.000	0-0	.000	0-0	.000	0	0.0	0	0.0	0	0.0	0	0.0	0	0.0

Career Highs

Points:
4, vs. Emporia State (11/29/10)
Field Goals:
2, vs. Emporia State (11/29/10)
Field Goal Attempts:
3, vs. Emporia State (11/29/10)
3-Point Field Goals:
1, vs. Gonzaga (11/22/10)
3-Point Field Goal Attempts:
1, vs. Gonzaga (11/22/10)
Free Throws Made:
n/a
Free Throw Attempts:
2, vs. Emporia State (11/29/10)
Rebounds:
4, vs. Emporia State (11/29/10)
Assists:
n/a
Blocked Shots:
1, vs. Emporia State (11/29/10)
Steals:
1, vs. Emporia State (11/29/10)
Minutes Played:
13, vs. Emporia State (11/29/10)

Miscellaneous

Double-Figure Points: 0 (0-0)
Led team in scoring: 0 (0-0)
Double-doubles: 0 (0-0)
20 or more points: 0 (0-0)
5 or more rebounds: 0 (0-0)
Led team in rebounding: 0 (0-0)

Williams Career Statistics

Year	GP-GS	Min	Avg	FG-A	Pct	3FG-A	Pct	FT-A	Pct	O-D-T	Avg	PF	A	TO	Blk	Stl	Pts	Avg
2010-11 (Fr.)	3-0	19	6.3	3-5	.600	1-2	.500	0-2	.000	1-3-4	1.3	2	0	1	1	1	7	2.3
Totals	**3-0**	**19**	**6.3**	**3-5**	**.600**	**1-2**	**.500**	**0-2**	**.000**	**1-3-4**	**1.3**	**2**	**0**	**1**	**1**	**1**	**7**	**2.3**

Freshman (2010-11)

Opponent	MIN	PTS	REB	A	BLK	S
James Madison		DNP				
Virginia Tech		DNP				
Presbyterian		DNP				
vs. Gonzaga	2	3	0	0	0	0
vs. Duke		DNP				
Texas Southern	4	0	0	0	0	0
Emporia St.	13	4	4	0	1	1
@Washington St.		DNP				
Alcorn St.		DNP				
@Loyola Chicago		DNP				
vs. Florida		DNP				
UNLV		DNP				
UMKC		DNP				
North Florida		DNP				
Savannah St.		DNP				
@Oklahoma St.		DNP				
Colorado		DNP				
Texas Tech		DNP				
@Missouri		DNP				
@Texas A&M		DNP				
Baylor		DNP				
@Kansas		DNP				
Nebraska		DNP				
@Iowa St.		DNP				
@Colorado		DNP				
Kansas		DNP				
Oklahoma		DNP				
@Nebraska		DNP				
Missouri		DNP				
@Texas		DNP				
Iowa St.		DNP				
vs. Colorado ^		DNP				
vs. Utah St. +		DNP				
vs. Wisconsin +		DNP				

**Starts*
^ Big 12 Championship
+ NCAA Tournament

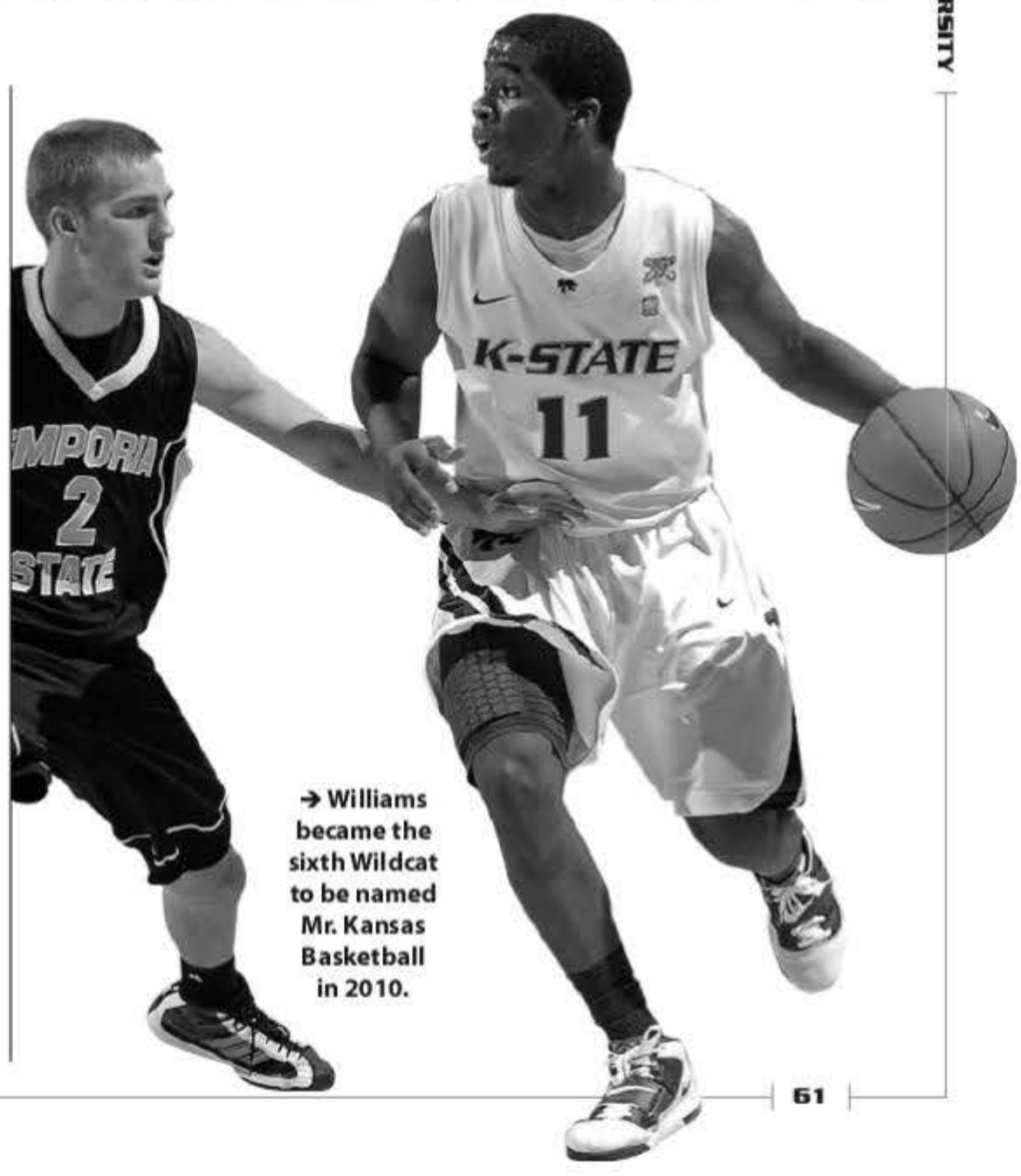

→ Williams became the sixth Wildcat to be named Mr. Kansas Basketball in 2010.

Jeremy Jones

Guard | 6-2 | 170 | Junior-TR
Chicago, Ill. (Simeon/Seward County [Kan.] Community College)

Biography

➔ Jones earned third team NJCAA All-America honors at Seward County in 2010-11.

Junior College (2009-11): Played one season at Seward County Community College in Liberal, Kan., in 2010-11... Helped the Saints to a 27-7 overall record and the Jayhawk West Conference title with a 12-4 mark... Team lost in the Region VI Championship game to Coffeyville Community College, 73-69... Named a third team NJCAA All-American and a first team All-Region VI selection as a sophomore... Honored as the Jayhawk West Conference most valuable player (MVP) along with first team all-league accolades... Saw action in all 34 games with 30 starts... Averaged a team-best 18.6 points on 48.9 percent (223-of-456), including 37.2 percent (61-of-164) from 3-point range, with 4.5 assists, 2.3 rebounds and 1.7 steals in 32.3 minutes per game... Connected on a team-best 74.3 percent (127-of-171) from the free throw line... Paced the squad in 11 categories, including scoring, field goals made, field goals attempted, 3-point field goals made, 3-point field goals attempted, 3-point field goal percentage, free throws made, free throw percentage, assists, starts and minutes played... Ranked among the Top 10 in scoring (10th) and assists (ninth) in the Jayhawk Conference, while he was in the Top 10 in both categories (scoring – eighth and assists – ninth) in conference-only games... Scored in double figures in 32 of 34 games played, including 15 20-point games... Scored a season-best 32 points (13-of-19 field goals) against Neosho County (1/2/11)... Averaged 24 points during the Saints' run in the Region VII Tournament, including 29 points in the semifinal win over Cowley (3/6/11) and future K-State teammate **James Watson**... Connected on 12-of-15 free throws in the victory over Cowley... Knocked down a season-high seven 3-pointers (on nine attempts) against Cloud County (1/17/11)... Dished out five or more assists in 16 games, including a season-best eight against Clarendon College (11/12/10)... Collected at least three steals in 10 contests, including a season-high five steals against Cowley (3/6/11)... Coached by **Bryan Zollinger**... Played one season at Western Texas College in Snyder, Texas in 2009-10... Helped the Westerners to a 16-13 overall record, including a 77-73 win over Seward County Community College... Saw action in 24 games... Averaged 13.4 points on 34.7 percent (120-of-346) shooting, including 24.2 percent (24-of-99) from 3-point range, with 2.9 rebounds, 2.8 assists and 1.0 steals per game... Posted five 20-point games, including a season-best 29 points against New Mexico Junior College (1/21/10)... Coached by **Jason Sautter**.

High School: Played two seasons at Simeon High School in Chicago, Ill. ... Averaged 21 points, four rebounds, four assists and one block as a senior in 2008-09 en route to earning all-league and honorable mention all-state honors... Hails from the same high school as Chicago Bulls' star **Derrick Rose**... Coached by **Robert Smith**.

Personal: Jeremy I. Jones was born Sept. 17, 1989, in Chicago, Ill. ... Mother is **Linda Stevens**... Has three younger siblings, **Jermaine**, **Talicia** and **C.J.** ... Offers from several schools, including Arizona State, Houston and South Florida... Major is social science.

The Jones File

Full Name:
Jeremy I. Jones

Birthplace:
Chicago, Ill.

Birthday:
September 17, 1989

Mother:
Linda Stevens

Major:
Social Science

More About Jeremy

Favorite TV shows:
"Everybody Hates Chris"

Favorite dinner:
Chicken

Favorite midnight snack:
Chips

Favorite NBA team:
Chicago Bulls

In my IPod:
Drake, Big Sean, Wiz Khalifa

Favorite city to visit:
Las Vegas

When I played basketball as a kid, I pretended to be:
Steve Nash

A friend from another college team:
UCLA's Lazeric Jones

The best advice I have ever received:
Never give up

The person(s) who have had the greatest influence on my life:
My mom, grandmother and younger siblings

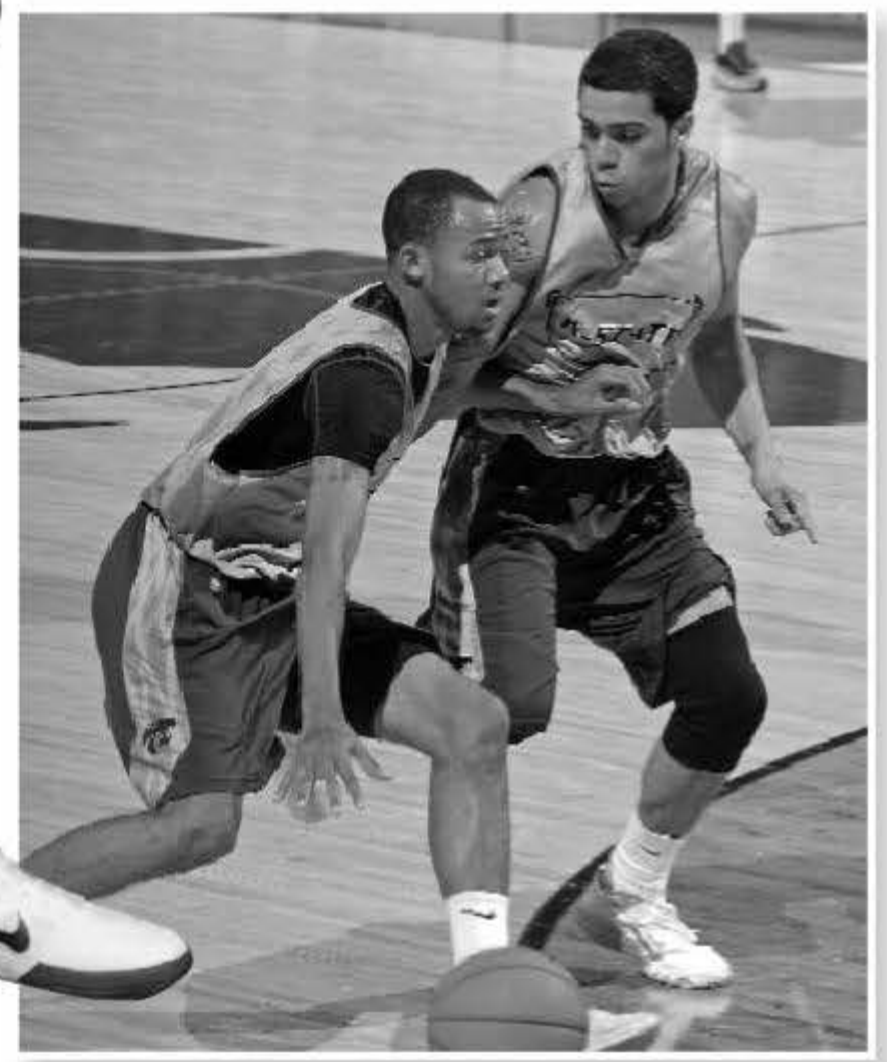

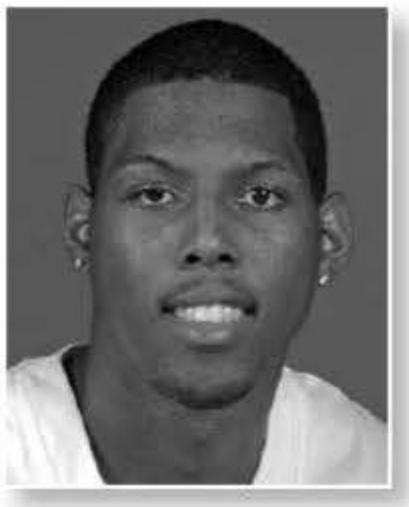

James Watson

Forward | 6-8 | 230 | Junior-TR

Atoka, Okla. (Stringtown/Washington State/Cowley [Kan.] College)

14

Biography

Junior College (2010-11): Rated as the No. 43 prospect in the junior college ranks by *JucoJunction.com*... Played one season at Cowley College in Arkansas City, Kan., in 2010-11... Helped the Tigers to a 25-8 overall record and a tie for second place in the Jayhawk East Conference with a 14-4 mark... Team lost in the Region VI semifinals to Seward County Community College, 71-67... Played in 29 games... Averaged 10.4 points on 48.8 percent (121-of-248) shooting, including 33.3 percent (10-of-30) from 3-point range, with 6.1 rebounds, 1.2 blocks and 0.8 assists per game... Connected on 53.3 percent (49-of-92) from the free throw line... Ranked second on the team in rebounding and blocked shots and third in scoring... Scored in double figures 16 times, including three 20-point games... Scored a season-best 24 points (9-of-15 field goals) against Northern Oklahoma-Tonkawa on Nov. 18, 2010... Posted four double-doubles on the year, including a 22-point, 12-rebound effort against Seward County (3/6/11) and future K-State teammate **Jeremy Jones** in the Region VI semifinals... Claimed a season-best 12 rebounds against Murray State College (12/11/10) and Seward County (3/6/11)... Posted a season-best five blocks against Highland Community College (12/1/10)... Offers from several schools, including Georgia State and Oklahoma State...
Coached by **Tommy DeSalme**.

At Washington State (2008-10): Played two seasons at Washington State University in Pullman, Wash., from 2008-10, redshirting as a true freshman in 2008-09... Helped the Cougars to a 16-15 overall record, including a 10th place finish in Pacific-10 play with a 6-12 mark, as a redshirt freshman in 2009-10... Saw action in 29 games with no starts... Averaged 1.8 points on 50 percent shooting (23-of-46) with 1.8 rebounds in 7.1 minutes per game... Scored in 15 games, including a season-best seven points against Oregon State (1/2/10)... Posted six points against K-State (12/5/09) on 3-of-3 field goals with three rebounds in 12 minutes... Tallied five points, season-high five rebounds to go with one block against Washington (2/27/10) in 12 minutes... Played a season-best 14 minutes against Arizona State (2/4/10)... Had four points and four rebounds against Oregon (12/31/09)... Chipped in six points against Portland State (12/19/09)...
Coached by **Ken Bone**.

High School: A three-year lettermen at Stringtown High School in Atoka, Okla. ... Led the school to a pair of Class 'B' State Championships... Named one of the preseason 'Super 5' by the *Daily Oklahoman* as a senior... Nominated for McDonald's All-America honors... Twice selected first team all-conference as well as to the state all-tournament team as a junior and senior...

Averaged 18 points and 11 rebounds as a junior, guiding the squad to a 26-4 record in 2006-07... Named to the state all-tournament team after averaging 18 points... Twice selected first team all-tournament at the Tournament of Champions... Served as team captain as a senior... Coached by **Bryan Dobbs**.

Personal: James Lamont Watson was born April 10, 1990 in Tulsa, Okla. ... Parents are **Ronnie** and **Annette Watson**... Adopted at age 14 by the Watsons... Has nine siblings between biological and adopted families, including four brothers, **David, JaVante, Jerome** and **Matt** and five sisters, **Candise, Charisma, Kayla (deceased), Kiara** and **MeMe**... Sister, Kayla, played basketball at NCAA Division Southwestern Oklahoma State... She died in a car accident in 2005... Has her name tattooed on his left arm... Major is social science.

→ Watson played against K-State as a redshirt freshman at Washington State in 2009-10, scoring six points in an 86-69 loss at Bramlage Coliseum.

The Watson File

Full Name:
James Lamont Watson

Birthplace:
Tulsa, Okla.

Birthday:
April 10, 1990

Parents:
Ronnie and Annette Watson

Major:
Social Science

More About James

What I drive:
Black and Yellow Camaro

Favorite TV Show:
"American Idol"

Favorite dinner:
Anything Italian

Favorite midnight snack:
Cereal or Ice cream

Favorite NBA team:
Oklahoma City Thunder

Favorite athete(s):
LeBron James, Kobe Bryant, Dwyane Wade

My Hero:
My parents

The proudest accomplishment of my life:
Getting the chance to get adopted by a wonderful family

If I could invite three people to dinner in history (including now) they would be:
My late sister Kayla because she means the world to me

My bucket list:
Skydive. I've always wanted to jump out of a moving plane.

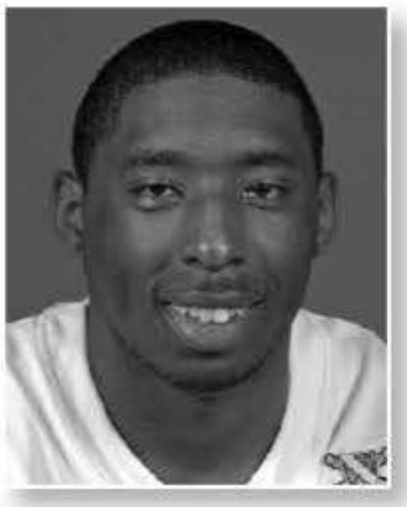

Omari Lawrence

Guard | 6-3 | 220 | Sophomore-TR
Bronx, N.Y. (South Kent [Conn.] Prep/St. John's)

The Lawrence File

Full Name:
Omari R. Lawrence

Birthplace:
Bronx, N.Y.

Birthday:
October 1, 1990

Mother:
Alma Lawrence

Major:
Family Studies and Human Services

More About Omari

Favorite TV show:
"Family Guy"

Favorite movie(s):
He Got Game, Harlem Knights

Favorite dinner:
Any Jamaican Food

Favorite midnight snack:
Lunchables

Favorite NBA team:
L.A. Lakers

Favorite city to visit:
D.C.

In my IPod:
Hip-Hop and R&B

A friend from another college team:
Miami's Durand Scott

My greatest love:
My family

The person(s) who have had the greatest influence on my life:
My mother

Biography

→ Lawrence played his freshman year at St. John's in 2009-10.

Note: Joined the program in May after taking classes at Cloud County Community College in Concordia, Kan. ... Will have three years of eligibility remaining.

At St. John's (2009-10): Played one season at St. John's University in Queens, N.Y. in 2009-10... Helped the Red Storm to a 17-16 overall record, including a 6-12 mark in BIG EAST play, and a trip to the NIT... The team lost in the first round of the NIT at Memphis, 73-71... Saw action in 25 games as a freshman with one start... Averaged 2.5 points on 34.7 percent (25-of-72) shooting, including 33.3 percent (4-of-12) from 3-point range, with 1.5 rebounds, 0.7 steals and 0.5 assists in 9.3 minutes per game... Connected on 34.8 percent (4-of-12) from the free throw line... Saw action in 10 BIG EAST games, averaging 2.4 points on 35.7 percent (10-of-28) shooting with 0.9 rebounds in 7.4 minutes per game... Registered double-digit minutes in 15 contests, including a season-high 16 minutes against St. Bonaventure (11/17/09) and Bryant (12/23/09)... Scored in 19 games, including a season-best eight points against Villanova (1/23/10) on 4-of-6 shooting... Grabbed at least one rebound in 18 contests, including a season-high seven against Siena (11/27/09)... Had three points and one steal at Memphis (3/18/10) in the NIT First Round... Played 14 minutes in the BIG EAST Tournament win over Connecticut (3/9/10) with four points on 2-of-3 field goals... Scored four points vs. West Virginia (2/6/10)... Tallied four points in BIG EAST home opener vs. Providence (1/3/10)... Solid all-around game against Bryant (12/23/09) with four points, five rebounds and season-high three steals in 16 minutes... Earned his first start against Georgia (12/9/09) with three points in 11 minutes of action... Recorded seven points on 3-of-5 field goals in his collegiate debut against Long Island (11/13/09)... Coached by current Florida assistant **Norm Roberts**.

High School: Played his senior season at South Kent School in South Kent, Conn., in 2008-09... Led the Cardinals to a 26-7 record and appearance in the New England Preparatory School Athletic Council (NEPSAC) title game... Helped the squad to a 16-game regular-season winning streak... Averaged 14.1 points, 6.6 assists and 5.4 rebounds as a senior... Also connected on 79 percent from the free throw line... Scored 25 points for the New York City Team in the Jordan Classic Regional game at Madison Square Garden on April 18, 2009... Connected on 12-of-21 shots from the field with five rebounds on a game-high 35 minutes of action... Led the City Team to a 129-120 victory over the Suburban Team at Madison Square Garden... His senior class at South Kent included seven players who would earn Division I scholarship offers, including Arizona's **Kevin Parrom** and former Manhattan (Kan.) High star and current Illinois State junior forward **Jackie Carmichael**... Tore his labrum the summer before his senior year, causing him to miss AAU circuit and some games his senior season... Starred at St. Raymond's High School in the Bronx before transferring to South Kent... Averaged 18.2 points as a junior in 2007-08... Earned first team All-City distinction from the *New York Daily News* and first team all-league honors from the New York Catholic High School Athletic Association (CHSAA) following his junior season... Earned scholarship offers from a number of schools, including Georgetown, Clemson, Auburn, Arizona, Memphis, Pittsburgh and Xavier... Coached by **Kelvin Jefferson**.

Personal: Omari R. Lawrence was born Oct. 1, 1990, in Bronx, N.Y. ... Parents are **Alma Lawrence** and the **late Norman Lawrence**... Has an older brother, **Abebe**... Grew up with former St. John's All-American and All-BIG EAST selection **Dwight Hardy** and former Red Storm star **Justin Burrell**... Major is family studies and human services.

Adrian Diaz

Forward | 6-10 | 225 | Freshman-HS
Miami, Fla. (Hialeah-Miami Lakes)

The Diaz File

Full Name:
Adrian Humberto Diaz

Birthplace:
Miami, Fla.

Birthday:
July 11, 1993

Parents:
Andres and Juile Diaz

Major:
Open Option

More About Adrian

Nickname:
Swag Swag, Stretch, Flaco

Favorite TV shows:
"Fresh Prince of Bel-Air"

Favorite movie:
Love and Basketball

Favorite dinner:
Steak and lobster with rice and black beans

Favorite NBA team:
Miami Heat

In my IPod:
Lil Wayne, Jay-Z, Fabolous

Favorite athlete in another sport:
DeSean Jackson

A friend from another college team:
North Florida's Andres Diaz

My hero:
My father

My greatest love:
My mother

Biography

High School: Rated one of the top centers in the country, ranking as the No. 148 in the *Rivals150* by *Rivals.com*... Ranked among the top-25 at his position by a number of outlets, including No. 17 by *Rivals.com* and No. 21 by *ESPN Scouts, Inc.* ... Rated as the No. 6 prospect in the state of Florida by *FloridaHoops.com*... A four-year letterman at Hialeah-Miami Lakes Senior High School in Miami, Fla. ... Helped the Trojans to a 23-5 overall record in 2010-11, including a perfect 14-0 mark in Class 6A District 13... The win total was 18 more than the previous season when the team was 5-15 overall and 3-7 in league play... The squad advanced to the Region 4-6A Final for the first time since 1986, where they lost to Columbus, 65-50... Averaged 23 points, 10 rebounds and four blocks per game as a senior... Averaged 24.7 points in the state tournament, including a career-best 37 points in 65-51 overtime win against Coral Gables in the Region 4-6A quarterfinals... Hit the game-tying three-pointer with 1.5 seconds against Coral Gables... Posted a game-high 20 points to go with nine rebounds and six blocks in the Region 4-6A semifinals against Miami Senior to send the Trojans to their first Region Final since 1986... Tallied a team-high 17 points against Columbus in the Final... Recorded a triple-double against Hialeah Gardens (1/6/11) with 30 points, 16 rebounds and 12 blocks... Also totaled 29 points vs. Goleman (12/7/10)... Named first team All-Class 6A by the Florida Association of Basketball Coaches (FABC) as a senior... Selected to the All-Dade County team by the *Miami Herald*... Played in the Senior Showcase All-Star Game, which annually pits Team Florida against Team USA in Orlando... Named preseason honorable mention all-state by *Florida-Hoops.com*... Averaged 13 points, eight rebounds and four blocks for the Trojans as a junior in 2009-10... Missed a majority of his junior season after fracturing one of his metatarsals in his foot... Same high school as famed N.C. State player **Chris Corchiani**, who was the last Trojan to lead his team to the state championship... Also lettered in volleyball as a freshman, where he helped the squad to a district championship... Coached by **Ray Beneby**.

Personal: Adrian Humberto Diaz was born July 11, 1993 in Miami, Fla. ... Nicknamed "Stretch" by his high school coach as a freshman... Was six feet by the seventh grade and had a major growth spurt to 6-foot-8 by his sophomore year... Parents are **Andres and Dr. Juile Diaz**... Both are of Cuban descent... Has two brothers, **Eric** and **Andres**... Third member of his family to play college basketball, following brothers, Eric, who played at Division II Eckerd [Fla.] College, and Andres, who is a junior at North Florida... K-State played North Florida last season with Andres scoring nine points in a 100-76 Wildcat victory... Andres led the Ospreys in rebounding (5.5 rpg.), blocks (1.1 bpg.) and steals (1.2 spg.) and was third in scoring (10.6 ppg.) in 2010-11... Received scholarship offers from a number of schools, including UCF, Purdue, Miami (Fla.), Virginia Tech, South Florida, FIU and North Florida, and interest from Alabama, Florida, Florida State, Tennessee and Syracuse... Major is undecided.

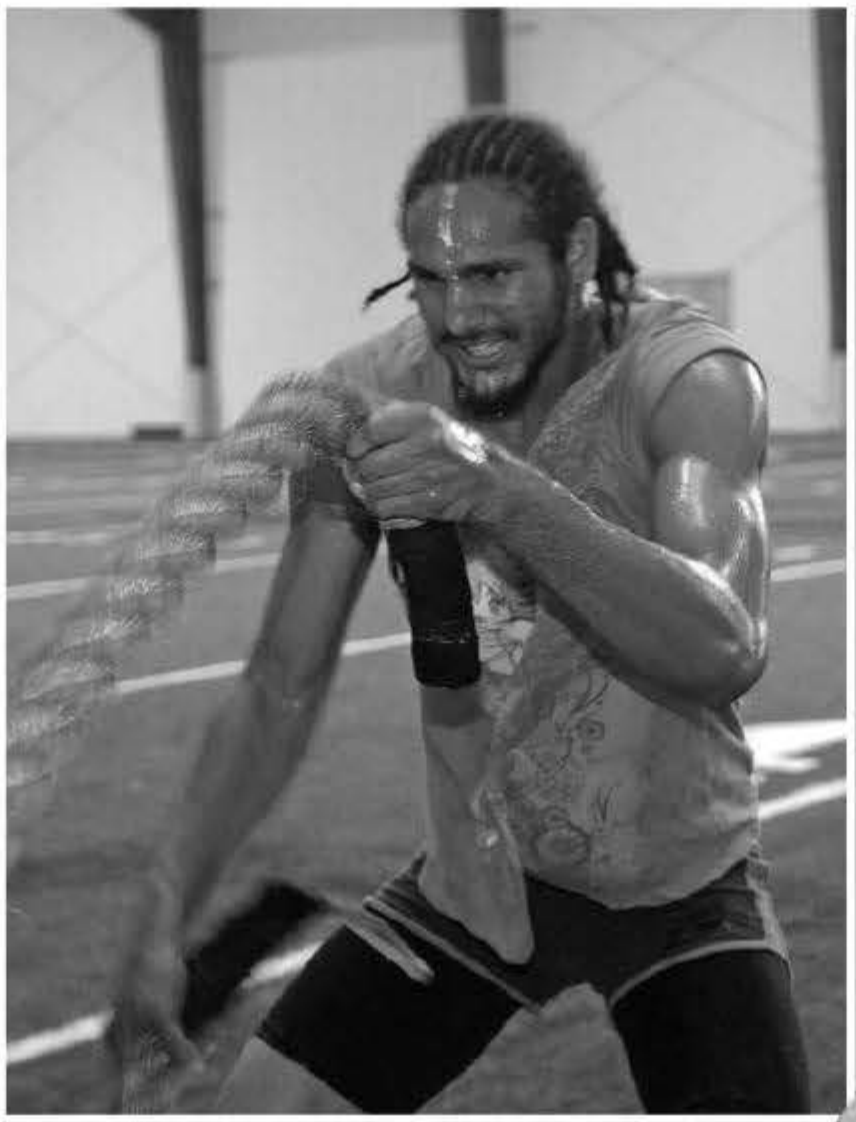

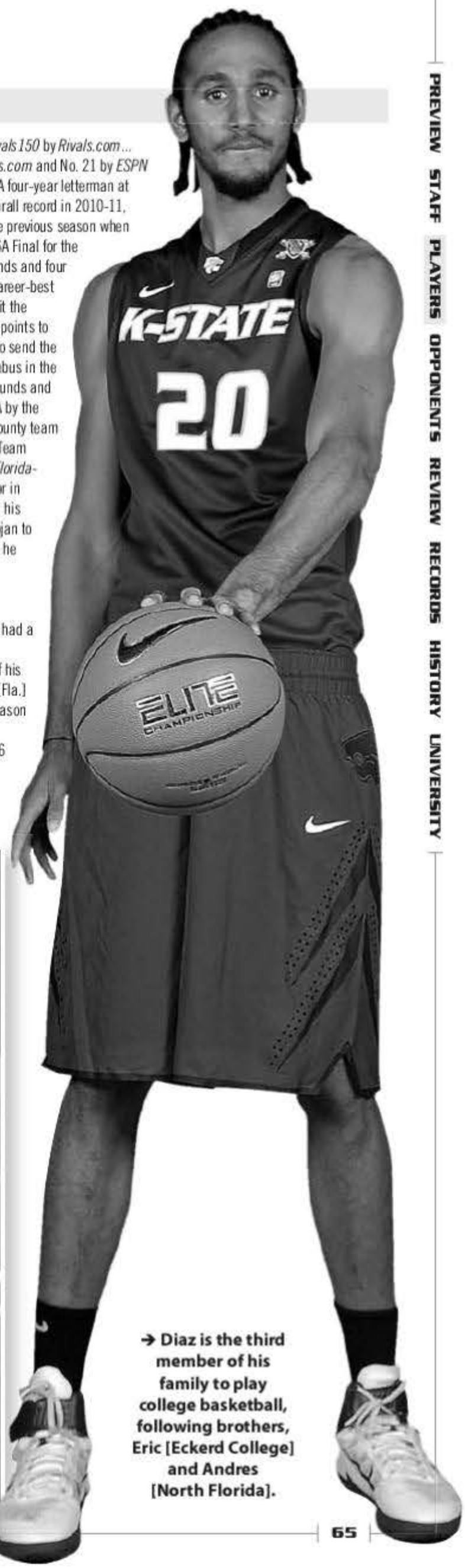

→ Diaz is the third member of his family to play college basketball, following brothers, Eric [Eckerd College] and Andres [North Florida].

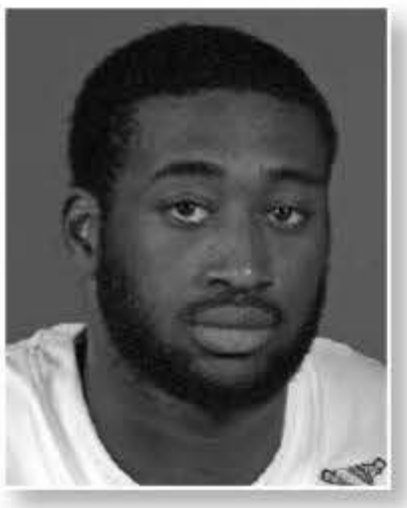

Thomas Gipson

Forward | 6-7 | 275 | Freshman-HS
Cedar Hill, Texas (Cedar Hill)

The Gipson File

Full Name:
Thomas Allen Gipson, III

Birthplace:
Dallas, Texas

Birthday:
January 11, 1993

Parents:
Thomas, Jr. and Cassundra Gipson

Major:
Secondary Education

More About Thomas

Nickname:
Big Gip

Future Plans:
To be a basketball coach

First job:
Menard's

Favorite TV show:
"Family Guy"

Favorite movie(s):
Friday, 300

Favorite midnight snack:
Pizza Rolls

Favorite NBA team:
Miami Heat

Worst habit:
Sleeping

In my IPod:
Jay-Z, Kanye West, Rick Ross

Favorite thing I like best about myself:
My size

The proudest accomplishment of my life:
Going to college

Biography

High School: Rated one of the top power forwards in the country, ranking as the No. 147 in the *Rivals150* by *Rivals.com*... Ranked among the top-35 at his position by a number of outlets, including No. 24 by *Rivals.com* and No. 32 by *ESPN Scouts, Inc.* ... Rated as the No. 17 prospect in the state of Texas by *TexasHoops.com*... A four-year letterman at Cedar Hill High School in Cedar Hills, Texas... Helped the Longhorns to a 33-4 overall record, including a District 5-5A title with a 12-1 mark, as a senior in 2010-11... The team lost to eventual state champion Flower Mound Marcus, 46-38, in the University Interscholastic League (UIL) Class 5A Regional Final... Marcus finished No. 2 in the nation, while Cedar Hill placed No. 90 on the final *Rivals100*... Finished No. 5 in both the final *ESPN RISE* Texas Top 20 and TABC Class 5A rankings... Averaged 15 points per game... Scored in double figures in 32 of 37 games, including seven 20-point outings... Averaged 20 points per game in the playoffs, including a season-best 28 points vs. Colleyville Heritage (3/2/11) in the UIL Regional quarterfinals... Also posted 24 points against Arlington Bowie (3/4/11) in the UIL Regional semifinals... Led the team in scoring 19 times... Named first team Class 5A by the Texas Association of Basketball Coaches (TABC)... Nominated for McDonald's All-America honors... Selected to the TABC All-Star game... Guided the squad to a 27-5 overall record and a trip to the area round of the UIL Class 5A Tournament as a junior in 2009-10... The team was ranked as high as No. 6 in the TABC Class 5A state poll before losing to Lewisville, 84-82, in the area-round playoffs... Averaged a team-best 16 points and 7.2 rebounds as a junior... Named first team Class 5A and co-MVP of District 7-5A by the TABC... Led Cedar Hill to a 35-4 overall record and the 2009 Class 5A state final as a sophomore... Averaged 12.5 points and 8.5 rebounds per game in 2008-09... Named first team All-Area by the *Dallas Morning News*... Also selected District 7-5A Sophomore of the Year... Coached by **Tim Thomas**.

Personal: Thomas Allen Gipson, III was born Jan. 11, 1993, in Dallas, Texas... Parents are **Thomas Gipson, Jr.** and **Cassundra Gipson**... Mother is an assistant principal... Has a younger brother, **Trevis**... Received offers from a number of schools, including Baylor, California, Florida International, Georgia State, Iowa, Oklahoma State, SMU, Tulane and West Virginia... Major is secondary education.

→ Gipson scored in double figures in 32 of 37 games as a senior at Cedar Hill, including seven 20-point outings.

Angel Rodriguez

Guard | 5-11 | 180 | Freshman-HS
Miami, Fla. (Krop)

Biography

High School: Rated as the No. 4 prospect in the state of Florida by *FloridaHoops.com*... A three-year letterman at Dr. Michael Krop High School in Miami, Fla. ... His senior season was cut short after it was found that an ineligible player was used during season... The Lightning, which was the No. 1 team in the state and No. 11 in the nation by *ESPN Rise* at the time, was forced to forfeit all but one win and disqualified from the state tournament... The squad's record was moved from 20-3 to 1-22... Averaged 23 points and six assists as a senior... Named first team All-Class 6A by the Florida Association of Basketball Coaches (FABC)... Also selected to the All-Dade County team by the *Miami Herald*... Had the steal and game-winning basket in a 57-55 win over Hialeah-Miami Lakes and future teammate **Adrian Diaz** to capture the District 13-6A title before the team was deemed ineligible... Posted 32 points against Carol City (2/10/11) in the District 13-6A semifinals... Helped the Lightning to a 26-6 record and its first trip to the Class 6A state final four as a junior in 2009-10... Averaged 20.9 points, seven assists and 3.9 rebounds as a junior... Named the *Miami Herald's* 2009-10 Class 6A Player of the Year as well as first team all-state... Selected second team All-Florida (all classifications) and first team All-Class 6A by *FloridaHoops.com* as a junior... Collected a team-high 23 points and eight rebounds in the loss to Orlando Dr. Phillips in the state semifinals... Posted 39 points in the Regional Final win over Columbus... Also had 38 points in a win over Arlington Country Day... Led the team in scoring and assists as a sophomore en route to guiding the Lightning to district title... Was named first team All-Dade County by the *Miami Herald*... Shares the same high school as former Wildcat **Luis Colon**... Coached by **Marcos "Shakey" Rodriguez**.

Personal: Angel Daniel Rodriguez Tricoche was born Dec. 5, 1992, in San Juan, Puerto Rico... Mother is **Jacqueline Tricoche**... Has two younger brothers, **Luis Rivera** and **Yaniel Rivera**... Cousin, **Javi Gonzalez**, played three seasons (2007-10) at N.C. State... Played for the AAU's Miami Tropics and Gold Coast... Received scholarship offers from a number of schools, including Louisville, Florida and N.C. State... Major is kinesiology.

The Rodriguez File

Full Name:
Angel Daniel Rodriguez Tricoche

Birthplace:
San Juan, Puerto Rico

Birthday:
December 5, 1992

Mother:
Jacqueline Tricoche

Major:
Kinesiology

More About Angel

Nickname:
Angelito

Favorite dinner:
Mofongo
[Garlic-flavored mashed plantains]

Favorite NBA team:
L.A. Lakers

On the walls of my apartment:
Puerto Rican flag

In my IPod:
Kendo Kaponi

Favorite athlete to watch in another sport:
Manny Pacquiao

When I played basketball as a kid, I pretended to be:
Steve Francis

My hero:
Michael Jordan and my mom

The best advice I have ever received:
Give everything you have

If I were selecting a basketball "Dream Team," the first three players I would pick:
Michael Jordan, Magic Johnson, Kobe Bryant

→ Rodriguez was named the *Miami Herald's* 2009-10 Class 6A Player of the Year, while he was selected first team all-state as a junior and senior at Krop High.

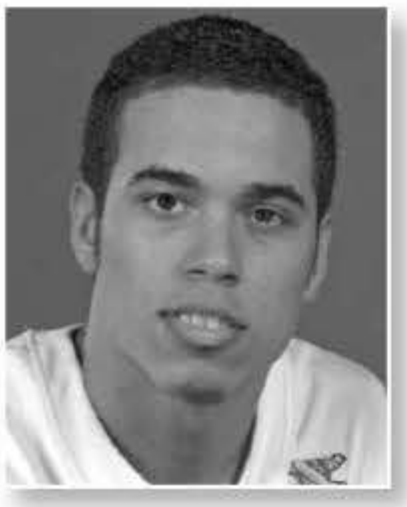

Shawn Meyer

Guard | 6-3 | 210 | Freshman-HS
Lee's Summit, Mo. (Blue Springs South)

Biography

Note: Walk-on who joined the squad during the summer semester... First met head coach **Frank Martin** at the Hispanic Chamber of Commerce Gala in Kansas City, where he told him that he would like to walk-on the team... After coaches reviewed his film and play in person, he was extended a walk-on offer.

High School: A two-year letterman at Blue Springs South High School in Blue Springs, Mo. ... Helped the Jaguars to a 20-8 record in 2010-11, including a share of the Suburban Big Six Conference title with a 6-3 mark... The squad lost in the district title game to Lee's Summit North, 60-55... Averaged 16 points, eight rebounds and two assists per game during his career... Scored in double figures 11 times, including a season-high 22 points against Rockhurst (1/17/11)... Twice named first team all-district, all-area and all-conference... Was the area scoring leader as a junior in 2009-10... Selected the Mid-State Sports most valuable player... Broke the school single-game scoring mark with 36 points... Also holds marks for most field goals made in a game (14)... Helped the Jaguars break the record for most points scored in a game (98)... Named to the College Coaches Network All-Star Team... Coached by **Jimmy Cain**.

Personal: Shawn Anthony Meyer was born Feb. 25, 1993 in Rolla, Mo. ... Parents are **Anthony** and **Claudia Meyer**... Has a younger brother, **Marcus**... Father, Anthony, was his first coach and is an elementary physical education teacher... Mother, Claudia, is a counselor at Valley View High School in Blue Springs, Mo. ... Earned high academic honors at Blue Springs South, where he maintained a 3.5 GPA all four years... Major is construction science and engineering.

The Meyer File

Full Name:
Shawn Anthony Meyer

Birthplace:
Rolla, Mo.

Birthday:
February 25, 1993

Parents:
Anthony and Claudia Meyer

Major:
Construction Science and Engineering

More About Shawn

People would be surprised to know:
I fought in the boxing world championships as a kid

Favorite city to visit:
Kansas City

Dream date:
Betty White

My hero:
My parents

The greatest influence on my life:
My dad

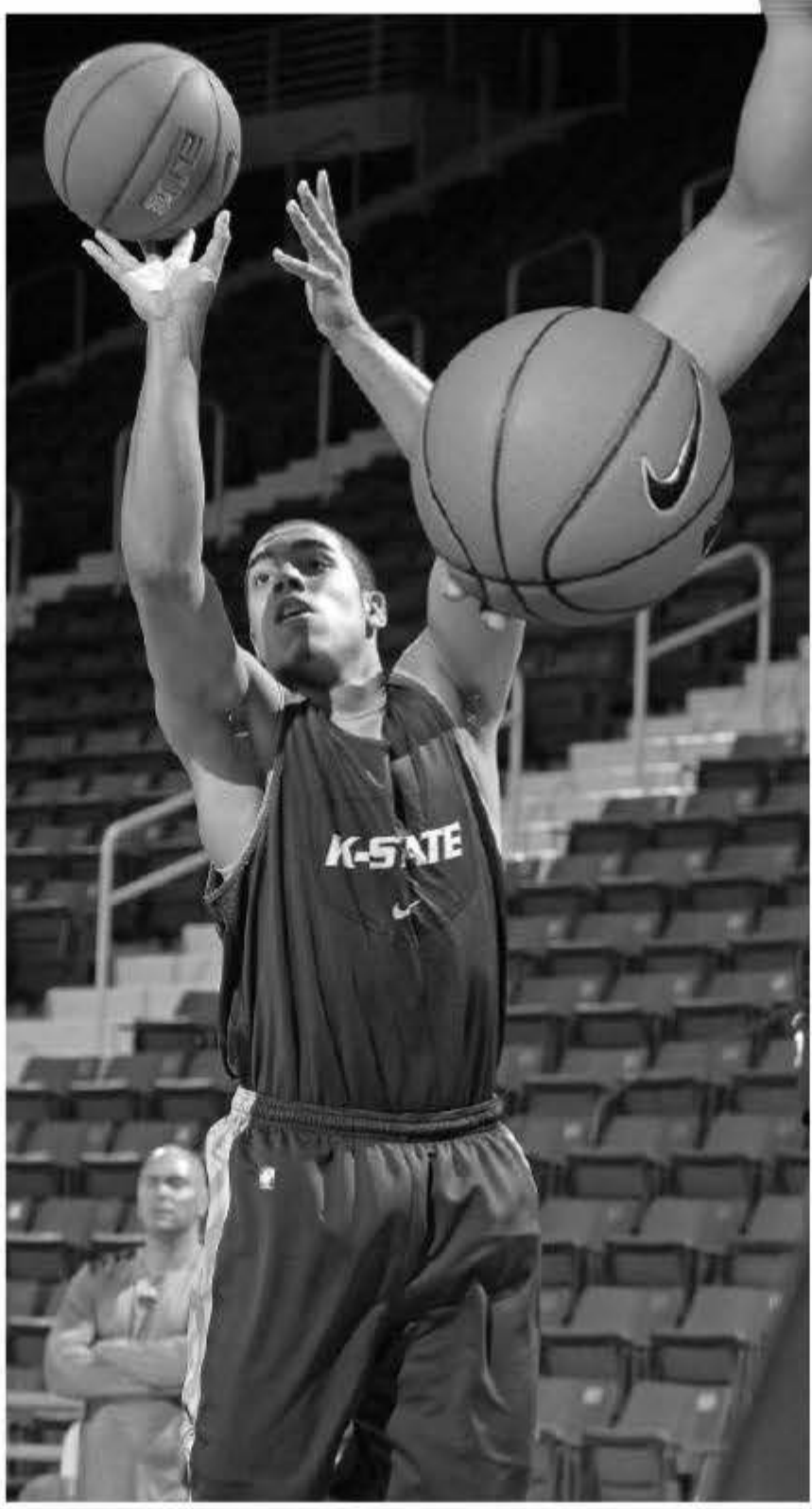

→ Meyer was the Kansas City area scoring leader as a junior in 2009-10.

Brian Rohleder

Guard | 6-3 | 210 | Freshman-HS
Wichita, Kan. (Bishop Carroll)

Biography

Note: Walk-on who joined the squad during the summer semester.

High School: A two-year letterman at Bishop Carroll High School in Wichita, Kan. ... Helped the Golden Eagles to a 13-10 overall record in 2010-11 and advanced to the Class 5A State Tournament... Selected honorable mention Class 5A and first team All-City by the *Wichita Eagle* as a senior... Named most valuable player of the Port City Classic, the first mid-season tournament won by the school... Averaged 13 points, six rebounds, three assists and 1.5 steals per game as a senior... Paced the team in scoring, rebounding, assists and steals... Shot 54 percent from the field... Collected a double-double (13 points and 17 rebounds) in the 49-32 win over Wichita West in the sub-state final to qualify for the state tournament... Earned honorable mention all-state and all-league honors as a junior in 2009-10... Averaged 12.4 points and 3.6 rebounds per game as a junior... Also lettered as a wide receiver on the football team, where helped the Eagles to an 8-2 record for head coach **Alan Schuckman** and a runner-up finish in Class 5A in 2010... Named honorable mention all-league as a senior... Coached by **Lonnie Lollar**.

Personal: **Brian Patrick Rohleder** was born April 8, 1993 in Wichita, Kan. ... Parents are **Al** and **Maureen Rohleder**... Has four older brothers, **Pete**, **Danny** and **Kevin**... Brother, Kevin, played on the K-State football team from 2007-10... A member of the National Honor Society... Graduated in the top 10 percent of his class... Was also vice president of his senior class... Major is engineering.

33

The Rohleder File

Full Name:
Brian Patrick Rohleder

Birthplace:
Wichita, Kan.

Birthday:
April 8, 1993

Parents:
Al and Maureen Rohleder

Major:
Engineering

More About Brian

Nickname:
B

What I drive:
2002 Pontiac Grand Am

Favorite TV show(s):
"Family Guy," "Deadliest Warrior"

Favorite movies:
Gladiator, Dark Knight

Favorite dinner:
Steak and potatoes

Favorite midnight snack:
Frosted Flakes

Favorite moment in a game:
Getting a big defensive stop

First job:
Mowing lawns

A friend from another college team:
Northern Colorado's Bryce Davies

The greatest influence on my life:
My father and brothers

My motto:
Make each day your masterpiece

→ Rohleder paced his high school team in scoring, rebounding, assists and steals as a senior in 2010-11.

Opponent	Overall	H	A	N
Abilene Christian	2-0	2-0	0-0	0-0
Air Force	1-0	1-0	0-0	0-0
Akron	3-0	2-0	1-0	0-0
Alabama	**1-1**	**0-0**	**0-1**	**1-0**
Alabama State	1-0	1-0	0-0	0-0
Alcorn State	1-0	1-0	0-0	0-0
Arizona	8-5	5-0	2-4	1-0
Arizona State	4-4	2-1	1-2	1-1
Arkansas	8-3	2-1	1-2	5-0
Arkansas-Little Rock	1-0	1-0	0-0	0-0
Arkansas-Pine Bluff	4-0	4-0	0-0	0-0
Arkansas State	1-0	1-0	0-0	0-0
Army	0-1	0-0	0-0	0-1
Auburn	**1-0**	**0-0**	**0-0**	**1-0**
Auburn-Montgomery	1-0	1-0	0-0	0-0
Austin Peay	1-0	0-0	0-0	1-0
Baker	2-6	2-3	0-3	0-0
Baylor	**13-10**	**8-4**	**3-5**	**2-1**
Belmont (Tenn.)	1-0	1-0	0-0	0-0
Bethany	7-3	7-1	0-2	0-0
Bethune-Cookman	3-0	3-0	0-0	0-0
Birmingham-Southern	1-0	1-0	0-0	0-0
Boston College	1-1	0-0	0-0	1-1
Boston University	1-0	0-0	0-0	1-0
Bradley	2-2	1-0	1-1	0-1
Brigham Young [BYU]	4-3	1-0	0-2	3-1
Butler	0-1	0-0	0-0	0-1
California	6-1	1-0	2-1	3-0
UC Davis	1-0	1-0	0-0	0-0
UC Santa Barbara	1-1	0-1	1-0	0-0
Cal Poly-Pomona	2-0	2-0	0-0	0-0
Cal State Bakersfield	1-0	1-0	0-0	0-0
Cal State Fullerton	3-0	3-0	0-0	0-0
Cal State Northridge	2-0	2-0	0-0	0-0
Campbell	0-1	0-1	0-0	0-0
Canisius	1-1	0-0	1-1	0-0
Carleton	1-0	0-0	0-1	0-0
Centenary	2-0	2-0	0-0	0-0
Central Connecticut	1-0	1-0	0-0	0-0
Central Missouri	4-2	4-0	0-2	0-0
Charminade	1-0	0-0	0-0	1-0
Charleston Southern	**First Meeting**			
Chicago State	2-0	2-0	0-0	0-0
Cincinnati	1-6	0-1	0-2	1-3
Clemson	**1-1**	**0-0**	**0-0**	**1-1**
Cleveland State	3-0	2-0	1-0	0-0
Coastal Carolina	1-0	1-0	0-0	0-0
Colorado	96-47	54-10	32-33	10-4
Colorado College	8-0	0-0	8-0	0-0
Colorado State	7-5	6-0	1-5	0-0
Coppin State	6-0	6-0	0-0	0-0
Cotner	1-0	1-0	0-0	0-0
Creighton	7-8	4-0	3-7	0-1
Culver-Stockton	1-0	1-0	0-0	0-0
Davidson	1-0	0-0	0-0	1-0
Davis and Elkins	2-0	2-0	0-0	0-0
Dayton	1-0	0-0	0-0	1-0
Delaware State	1-0	1-0	0-0	0-0
Denver	4-0	4-0	0-0	0-0
DePaul	3-3	0-2	0-1	3-0
Doane	6-0	6-0	0-0	0-0
Drake	20-6	10-2	10-4	0-0
Duke	0-1	0-0	0-0	0-1
Eastern Illinois	2-0	2-0	0-0	0-0
Eastern Kentucky	1-1	1-0	0-0	0-1
Eastern Washington	3-0	3-0	0-0	0-0
Emporia State	12-8	10-3	2-5	0-0
Evansville	1-1	0-0	1-1	0-0
Fairleigh Dickinson	1-0	0-0	1-0	0-0
Florida	0-1	0-0	0-0	0-1
Florida A&M	3-0	3-0	0-0	0-0
Florida State	2-0	0-0	0-0	2-0
Fort Hays State	3-2	3-1	0-1	0-0
Fresno State	3-1	2-1	1-0	0-0
Friends	0-1	0-0	0-1	0-0
Gardner-Webb	3-0	3-0	0-0	0-0
George Mason	0-1	0-0	0-0	0-1
George Washington	**0-1**	**0-0**	**0-1**	**0-0**
Georgia	1-0	0-0	0-0	1-0
Georgia Southern	1-0	1-0	0-0	0-0
Georgia State	2-0	1-0	1-0	0-0
Gonzaga	2-0	1-0	0-0	1-0
Grand Canyon	1-0	1-0	0-0	0-0
Green Bay	1-1	1-0	0-1	0-0
Grinnell	9-5	5-3	4-2	0-0
Hamline	1-0	1-0	0-0	0-0
Hampton	1-0	1-0	0-0	0-0
Haskell	4-4	4-3	0-1	0-0
Hawaii	**2-0**	**0-0**	**1-0**	**1-0**
Hofstra	1-0	1-0	0-0	0-0
Holy Cross	1-1	0-0	0-0	1-1

Opponent	Overall	H	A	N
Houston	5-3	1-1	1-2	3-0
Howard	**1-0**	**1-0**	**0-0**	**0-0**
Idaho State	1-0	1-0	0-0	0-0
Illinois	2-8	1-3	0-5	1-0
Illinois State	2-0	1-0	0-0	1-0
Indiana	12-19	7-7	4-11	1-1
Indiana State	1-0	1-0	0-0	0-0
Iowa	4-4	3-0	1-3	0-1
Iowa State	**135-77**	**78-24**	**50-44**	**7-9**
IUPUI	1-0	1-0	0-0	0-0
James Madison	1-0	1-0	0-0	0-0
Kansas	**91-180**	**45-73**	**35-81**	**11-26**
Kansas Wesleyan	7-1	5-0	2-1	0-0
Kennesaw State	1-0	1-0	0-0	0-0
Kentucky	0-8	0-3	0-2	0-3
Lafayette	1-0	1-0	0-0	0-0
Lamar	1-1	1-0	0-1	0-0
LaSalle	3-0	1-0	1-0	1-0
Lipscomb	2-0	2-0	0-0	0-0
Long Beach State	**3-2**	**2-1**	**1-1**	**0-0**
Long Island	3-3	2-0	1-3	0-0
Longwood (Va.)	1-0	1-0	0-0	0-0
Louisiana	1-0	0-0	0-0	1-0
Louisiana Tech	1-0	1-0	0-0	0-0
Louisville	1-4	1-0	0-1	0-3
Loyola (Calif.)	1-0	1-0	0-0	0-0
Loyola Chicago	**4-4**	**3-0**	**1-3**	**0-1**
Loyola (Md.)	1-0	0-0	0-0	1-0
Marquette*	7-3	3-0	4-2	1-1
Marshall	3-1	2-0	1-0	0-1
Maryland	0-1	0-1	0-0	0-0
Md.-Eastern Shore	**1-0**	**1-0**	**0-0**	**0-0**
McPherson College	4-1	3-0	1-1	0-0
Memphis	1-2	1-0	0-1	0-1
Mercer	1-0	1-0	0-0	0-0
Michigan	1-2	0-0	0-0	1-2
Michigan State	2-5	0-2	1-2	1-1
Minnesota&	7-8	3-3	3-4	1-1
Mississippi	0-3	0-1	0-1	0-1
Mississippi State*	3-0	1-0	1-0	1-0
Missouri	**117-116**	**62-43**	**40-65**	**15-8**
Missouri-Kansas City	15-1	9-0	6-1	0-0
Missouri-Rolla	1-0	1-0	0-0	0-0
Missouri-St. Louis	1-0	1-0	0-0	0-0
Missouri State	0-2	0-1	0-1	0-0
Monmouth	1-0	1-0	0-0	0-0
Montana	1-1	0-1	1-0	0-0
Montana State	2-1	2-0	0-1	0-0
Morgan State	3-0	3-0	0-0	0-0
Murray State	1-0	0-0	0-0	1-0
Nebraska*	126-93	69-35	38-55	19-3
Nebraska Wesleyan	6-0	4-0	2-0	0-0
Nevada	1-1	1-0	0-1	0-0
Nevada-Las Vegas	2-4	1-1	1-2	0-1
New Mexico	4-2	2-0	1-1	1-1
New Mexico State	0-1	0-0	0-0	0-1
New Orleans	1-0	1-0	0-0	0-0
North Carolina	1-4	1-0	0-0	0-4
North Carolina Central	1-0	1-0	0-0	0-0
UNC-Asheville	1-0	1-0	0-0	0-0
North Carolina State	2-2	1-0	0-2	1-0
North Dakota State	4-0	3-0	1-0	0-0
Northeastern Illinois	1-0	1-0	0-0	0-0
Northeast Missouri	3-0	3-0	0-0	0-0
Northern Colorado	2-2	1-1	1-1	0-0
Northern Illinois*	8-1	6-0	0-1	2-0
Northern Iowa	6-1	6-0	0-1	0-0
North Florida	**1-0**	**1-0**	**0-0**	**0-0**
North Texas*	6-1	4-0	1-1	1-0
Northwest Missouri	1-1	1-0	0-1	0-0
Northwestern	1-2	0-1	1-1	0-0
Northwestern (La.) State	1-0	1-0	0-0	0-0
Notre Dame	1-4	0-1	0-1	1-2
Oakland (Mich.)	2-0	2-0	0-0	0-0
Ohio	1-0	1-0	0-0	0-0
Ohio State	2-0	1-0	1-0	0-0
Oklahoma	**91-102**	**55-34**	**25-59**	**11-9**
Oklahoma City	3-2	3-0	0-1	0-1
Oklahoma State*	**70-47**	**34-15**	**23-28**	**13-4**
Old Dominion	1-1	1-0	0-1	0-0
Oral Roberts	2-2	2-0	0-2	0-0
Oregon	2-2	1-1	1-1	0-0
Oregon State	2-3	1-0	0-3	1-0
Ottawa (Kan.)	3-4	3-3	0-1	0-0
Pacific	2-0	1-0	0-0	1-0
Pennsylvania	1-0	1-0	0-0	0-0
Penn State	1-1	0-0	0-0	1-1
Pittsburg (Kan.) State	1-0	1-0	0-0	0-0
Phillips	1-0	1-0	0-0	0-0
Portland State	1-0	1-0	0-0	0-0
Presbyterian	1-0	1-0	0-0	0-0

Opponent	Overall	H	A	N
Providence	1-0	0-0	0-0	1-0
Purdue	6-2	2-0	2-1	2-1
Rider	1-0	0-0	0-0	1-0
Rockhurst	8-4	6-2	2-2	0-0
Rutgers	1-1	0-1	1-0	0-0
Sacramento State	1-0	1-0	0-0	0-0
St. Francis (Pa.)	1-0	1-0	0-0	0-0
Saint Mary's (Calif.)	1-0	1-0	0-0	0-0
St. Mary's (Kan.)	6-1	3-1	3-0	0-0
St. John's	1-1	1-0	0-0	0-1
St. Joseph's	2-1	0-0	2-0	0-1
Saint Louis	8-9	4-4	4-5	0-0
Sam Houston State	1-0	1-0	0-0	0-0
San Diego State	2-2	1-0	0-1	1-1
San Francisco	4-2	1-0	1-2	2-0
Santa Clara	0-1	0-0	0-1	0-0
Savannah State	3-0	3-0	0-0	0-0
Seattle	0-1	0-0	0-0	0-1
Seton Hall	0-1	0-0	0-1	0-0
Siena	0-1	0-0	0-0	0-1
South Carolina	0-1	0-0	0-0	0-1
South Dakota	7-0	7-0	0-0	0-0
South Dakota State	3-0	3-0	0-0	0-0
South Dakota Wesleyan	0-1	0-1	0-0	0-0
SE Missouri State	1-0	1-0	0-0	0-0
Southern Colorado*	4-0	4-0	0-0	0-0
Southern Illinois	**6-0**	**4-0**	**2-0**	**0-0**
SIU-Edwardsville*	3-0	3-0	0-0	0-0
SMU	6-2	3-0	3-0	0-2
Southern Miss	3-3	1-2	1-1	1-0
Southern Utah	3-0	3-0	0-0	0-0
Southwestern	6-2	6-0	0-2	0-0
Springfield College	1-0	1-0	0-0	0-0
Stanford	1-0	1-0	0-0	0-0
Stephen F. Austin	1-0	1-0	0-0	0-0
Syracuse	1-1	1-0	0-0	0-1
Tampa*	1-0	0-0	0-0	0-1
Temple	1-2	1-0	0-0	0-2
Tennessee State	3-0	2-0	0-0	1-0
Tennessee Tech*	2-0	1-0	0-0	1-0
Texas	**12-9**	**6-3**	**5-5**	**1-1**
UT-Arlington	2-0	1-0	0-0	1-0
Texas-El Paso [UTEP]	**2-1**	**1-0**	**0-0**	**1-1**
UT-Pan American	3-0	3-0	0-0	1-0
Texas-San Antonio	4-0	4-0	0-0	0-0

Opponent	Overall	H	A	N
Texas A&M	**15-7**	**9-0**	**2-6**	**4-1**
Texas A&M-C.C.	1-0	1-0	0-0	0-0
Texas Christian [TCU]	3-2	2-1	1-0	0-1
Texas Southern	1-0	1-0	0-0	0-0
Texas State	2-0	1-0	0-0	1-0
Texas Tech*	**14-12**	**9-3**	**4-7**	**1-2**
Toledo	0-1	0-0	0-0	0-1
Troy	1-0	1-0	0-0	0-0
Tulane	1-2	1-0	0-1	0-1
Tulsa	1-5	1-2	0-3	0-0
UCF	2-0	1-0	0-0	1-0
UCLA	0-4	0-0	0-2	0-2
USC	4-1	0-0	2-0	2-1
U.S. International	2-0	2-0	0-0	0-0
Utah	2-1	1-0	1-0	0-1
Utah State	5-0	3-0	1-0	1-0
Vanderbilt	5-4	4-0	1-3	0-1
Vermont	1-0	1-0	0-0	0-0
Villanova	0-1	0-0	0-1	0-0
VCU	1-0	1-0	0-0	0-0
Virginia Tech	**1-0**	**1-0**	**0-0**	**0-0**
Wagner	2-0	2-0	0-0	0-0
Washburn	27-13	16-5	11-6	0-2
Washington	9-6	4-1	4-5	1-0
Washington (Mo.)	21-7	13-2	8-5	0-0
Washington State	4-2	3-0	1-2	0-0
West Texas A&M	1-0	1-0	0-0	0-0
West Virginia	**1-0**	**0-0**	**1-0**	**0-0**
Western Carolina	1-1	1-1	0-0	0-0
Western Illinois	3-0	3-0	0-0	0-0
Western Kentucky	3-0	1-0	1-0	1-0
Wichita State*	20-11	14-2	4-9	2-0
William Jewell	1-0	1-0	0-0	0-0
William & Mary	1-0	1-0	0-0	0-0
Winston-Salem State	1-0	1-0	0-0	0-0
Wisconsin	2-4	2-0	0-2	0-2
Wisconsin-Parkside	4-0	4-0	0-0	0-0
Wisconsin State	1-0	1-0	0-0	0-0
Wyoming	8-3	4-0	2-3	2-0
Xavier (Ohio)	**4-4**	**2-0**	**0-2**	**2-2**
Yale	1-0	0-0	0-0	1-0

2011-12 Possible Opponents bold

**K-State forfeited one of its wins, but it is not reflected in records.*

K-State in Preseason and Holiday Tournaments

Event	Years	Appearances	W	L	Best Finish
Big 6/7/8 Holiday Tournament	1946-78	33	68	31	1st
Big 12/Pac-10 Hardwood Series	2007-10	4	2	2	--
BMA Holiday Classic	1990-91	2	3	1	1st
BYU Classic	1971	1	1	1	--
Capital City Classic	1994	1	2	0	1st
Commissioner's Classic	1974	1	0	1	--
Coors Classic	2009	1	1	0	--
Diamond Head Classic	**2011**	**0**	**0**	**0**	**--**
Earth Grains Basketball Classic	1998	1	1	0	--
Far West Classic	1985	1	2	1	--
Fiesta Bowl Classic	1997	1	1	1	--
Great Alaska Shootout	1989	1	2	1	2nd
Hawai'i-Nike Festival	1993	1	2	0	1st
Jimmy V Classic	2007	1	0	1	--
Kansas Tournament	1959	1	2	0	--
Kansas City Tournament	1935, 1945, 1947	3	2	3	--
Kansas City Holiday Tournament	1943-45	3	1	5	--
K-State Hy-Vee Wildcat Classic	**2007-10**	**4**	**3**	**1**	**--**
Kentucky Invitational	1961, 1970	2	2	2	--
Las Vegas Holiday Classic	2006	1	4	0	1st
Las Vegas Invitational	2008	1	2	2	4th
Maui Invitational	1985, 1998	2	2	3	2nd
Michigan State Tournament	1952	1	1	1	--
Music City Invitational	1986	1	1	1	--
N.C. State Tournament	1959	1	0	2	--
Paradise Jam	2002	1	1	2	5th
Preseason NIT	1994, 1999	2	0	2	--
Puerto Rico Tipoff	2009	1	2	1	3rd
Old Spice Classic	2007	1	2	1	4th
Orange Bowl Classic	2010	1	0	1	--
O'Reilly Auto Parts CBE Classic	2010	4	3	1	2nd
Otis Spunkmeyer Classic	1995	1	2	0	1st
Sun Bowl Classic	1977, 1982	2	1	3	--
Sun Carnival Classic	1989	1	1	1	--
Sun Met Classic	1987	1	2	0	1st
Tribune Charities	1983	1	0	2	--
UNLV/Budweiser Holiday Classic	1984	1	1	1	--
Vanderbilt Invitational	1968, 1975	2	2	2	--
Washington Tournament	1957	1	1	0	--
Wichita Wildcat Classic	**2011**	**0**	**0**	**0**	**--**
Wyoming Shootout	2004	1	1	0	--

America East

Albany (N.Y.)	0	0
Binghamton (N.Y.)	0	0
Boston	0	0
Hartford (Conn.)	0	0
Maine	0	0
Maryland-Baltimore County	0	0
New Hampshire	0	0
Stony Brook (N.Y.)	0	0
Vermont	1	0
Conference Total	**1**	**0**

[**Home:** 1-0; **Away:** 0-0; **Neutral:** 0-0]

Atlantic Coast (ACC)

Boston College	1	1
Clemson	**1**	**1**
Duke	0	1
Florida State	2	0
Georgia Tech	0	0
Maryland	0	1
Miami (Fla.)	0	0
North Carolina	1	4
N.C. State	2	2
Virginia	0	0
Virginia Tech	0	0
Wake Forest	0	0
Conference Total	**7**	**10**

[**Home:** 2-1; **Away:** 0-2; **Neutral:** 5-7]

Atlantic Sun

Belmont (Tenn.)	1	0
East Tennessee State	0	0
Florida Gulf Coast	0	0
Jacksonville (Fla.)	0	0
Kennesaw State (Ga.)	1	0
Lipscomb (Tenn.)	2	0
Mercer (Ga.)	1	0
North Florida	**1**	**0**
South Carolina Upstate	0	0
Stetson (Fla.)	0	0
Conference Total	**6**	**0**

[**Home:** 6-0; **Away:** 0-0; **Neutral:** 0-0]

Atlantic 10

Charlotte	0	0
Dayton	1	0
Duquesne (Pa.)	0	0
Fordham (N.Y.)	0	0
George Washington	**0**	**1**
La Salle (Pa.)	3	0
Massachusetts	0	0
Rhode Island	0	0
Richmond	0	0
St. Bonaventure (N.Y.)	0	0
Saint Joseph's (Pa.)	2	1
Saint Louis	8	9
Temple	1	2
Xavier (Ohio)	**4**	**4**
Conference Total	**19**	**17**

[**Home:** 8-3; **Away:** 7-9; **Neutral:** 4-5]

Big East

Cincinnati	1	6
Connecticut	0	0
DePaul (Ill.)	3	3
Georgetown (D.C.)	0	0
Louisville (Ky.)	1	4
Marquette (Wis.)	7	3
Notre Dame	1	4
Pittsburgh	0	0
Providence (R.I.)	1	0
Rutgers (N.J.)	1	1
St. John's (N.Y.)	1	1
Seton Hall (N.J.)	0	1
South Florida	0	0
Syracuse (N.Y.)	1	1
Villanova (Pa.)	0	1
West Virginia	**1**	**0**
Conference Total	**18**	**25**

[**Home:** 5-5; **Away:** 6-9; **Neutral:** 7-11]

Big Sky

Eastern Washington	3	0
Idaho State	1	0
Montana	1	1
Montana State	2	1
Northern Arizona	0	0
Northern Colorado	2	2
Portland State	1	0
Sacramento State	1	0
Weber State	0	0
Conference Total	**11**	**4**

[**Home:** 9-2; **Away:** 2-2; **Neutral:** 0-0]

Big South

Campbell (N.C.)	0	1
Charleston Southern (S.C.)	**0**	**0**
Coastal Carolina (S.C.)	1	0
Gardner-Webb (N.C.)	3	0
High Point (N.C.)	0	0
Liberty (Va.)	0	0
UNC Asheville	1	0
Presbyterian (S.C.)	1	0
Radford (Va.)	0	0
Virginia Military (VMI)	0	0
Winthrop (S.C.)	0	0
Conference Total	**6**	**1**

[**Home:** 6-0; **Away:** 0-1; **Neutral:** 0-0]

Big Ten

Illinois	2	8
Indiana	12	19
Iowa	4	4
Michigan	1	2
Michigan State	2	5
Minnesota	7	8
Nebraska	126	93
Northwestern	1	2
Ohio State	2	0
Penn State	1	1
Purdue	6	2
Wisconsin	2	4
Conference Total	**166**	**148**

[**Home:** 88-51; **Away:** 51-84; **Neutral:** 27-13]

Big 12

Baylor	13	10
Iowa State	135	77
Kansas	91	180
Missouri	117	116
Oklahoma	91	102
Oklahoma State	70	47
Texas	12	9
Texas A&M	15	7
Texas Tech	14	12
Conference Total	**558**	**560**

Big West

UC Davis	1	0
UC Irvine	0	0
UC Riverside	0	0
UC Santa Barbara	1	1
Cal Poly	0	0
Cal State Fullerton	3	0
Cal State Northridge	2	0
Long Beach State	**3**	**2**
Pacific (Calif.)	2	0
Conference Total	**12**	**3**

[**Home:** 9-1; **Away:** 2-1; **Neutral:** 1-1]

Colonial (CAA)

Delaware	0	0
Drexel (Pa.)	0	0
George Mason (Va.)	0	1
Georgia State	2	0
Hofstra (N.Y.)	1	0
James Madison (Va.)	1	0
UNC Wilmington	0	0
Northeastern (Mass.)	0	0
Old Dominion (Va.)	1	1
Towson (Md.)	0	0
Virginia Commonwealth (VCU)	1	0
William & Mary (Va.)	1	0
Conference Total	**7**	**2**

[**Home:** 6-0; **Away:** 1-1; **Neutral:** 0-1]

Conference USA

UAB	0	0
UCF	2	0
East Carolina (N.C.)	0	0
Houston	5	3
Marshall (W.Va.)	3	1
Memphis (Tenn.)	1	2
Rice (Texas)	0	0
SMU	6	2
Southern Miss	3	3
Texas-El Paso (UTEP)	**2**	**1**
Tulane (La.)	1	2
Tulsa (Okla.)	1	5
Conference Total	**24**	**19**

[**Home:** 12-5; **Away:** 6-8; **Neutral:** 6-6]

Great West

Chicago State	2	0
Houston Baptist	0	0
New Jersey Tech (NJIT)	0	0
North Dakota	0	0
Texas-Pan American (UTPA)	3	0
Utah Valley	0	0
Conference Total	**5**	**0**

[**Home:** 5-0; **Away:** 0-0; **Neutral:** 0-0]

Horizon League

Butler	0	1
Cleveland State	3	0
Detroit	0	0
Green Bay	1	1
Illinois-Chicago	0	0
Loyola Chicago	**4**	**4**
Milwaukee	0	0
Valparaiso (Ind.)	0	0
Wright State	0	0
Youngstown State	0	0
Conference Total	**8**	**6**

[**Home:** 6-0; **Away:** 2-4; **Neutral:** 0-2]

Independents

Cal State Bakersfield	1	0
Longwood (Va.)	1	0
Seattle (Wash.)	0	1
Total	**2**	**1**

[**Home:** 2-0; **Away:** 0-0; **Neutral:** 0-1]

Ivy

Brown	0	0
Columbia	0	0
Cornell	0	0
Dartmouth	0	0
Harvard	0	0
Pennsylvania	1	0
Princeton	0	0
Yale	1	0
Conference Total	**2**	**0**

[**Home:** 0-0; **Away:** 0-0; **Neutral:** 2-0]

Metro Atlantic

Canisius (N.Y.)	1	1
Fairfield (Conn.)	0	0
Iona (N.Y.)	0	0
Loyola (Md.)	1	0
Manhattan (N.Y.)	0	0
Marist (N.Y.)	0	0
Niagara (N.Y.)	0	0
Rider (N.J.)	1	0
St. Peter's (N.J.)	0	0
Siena (N.Y.)	0	1
Total	**3**	**2**

[**Home:** 1-0; **Away:** 1-1; **Neutral:** 1-1]

Mid-American

East

Akron (Ohio)	3	0
Bowling Green (Ohio)	0	0
Buffalo (N.Y.)	0	0
Kent State (Ohio)	0	0
Miami (Ohio)	0	0
Ohio	1	0
East Total	**4**	**0**

West

Ball State (Ind.)	0	0
Central Michigan	0	0
Eastern Michigan	0	0
Northern Illinois	8	1
Toledo (Ohio)	0	1
Western Michigan	0	0
Total	**8**	**2**
Conference Total	**12**	**2**

[**Home:** 9-0; **Away:** 1-1; **Neutral:** 2-1]

Mid-Eastern Athletic (MEAC)

Bethune-Cookman (Fla.)	3	0
Coppin State (Md.)	6	0
Delaware State	1	0
Florida A&M	3	0
Hampton (Va.)	1	0
Howard (D.C.)	**1**	**0**
Maryland-Eastern Shore	**1**	**0**
Morgan State (Md.)	3	0
Norfolk State (Va.)	0	0
North Carolina A&T	0	0
North Carolina Central	1	0
Savannah State	3	0
South Carolina State	0	0
Conference Total	**23**	**0**

[**Home:** 23-0; **Away:** 0-0; **Neutral:** 0-0]

Missouri Valley

Bradley (Ill.)	2	2
Creighton (Neb.)	7	8
Drake (Iowa)	20	6
Evansville (Ind.)	1	1
Illinois State	2	0
Indiana State	1	0
Missouri State	0	2
Northern Iowa	6	1
Southern Illinois	**6**	**0**
Wichita State	20	11
Conference Total	**65**	**31**

[**Home:** 41-5; **Away:** 21-24; **Neutral:** 3-2]

Mountain West

Air Force	1	0
Boise State	0	0
Colorado State	7	5
Nevada-Las Vegas (UNLV)	2	4
New Mexico	4	2
San Diego State	2	2
TCU	3	2
Wyoming	8	3
Conference Total	**27**	**18**

[**Home:** 17-2; **Away:** 6-12; **Neutral:** 4-4]

Northeast (NEC)

Bryant (R.I.)	0	0
Central Connecticut State	1	0
Fairleigh Dickinson (N.J.)	1	0
Long Island (N.Y.)	3	3
Monmouth (N.J.)	1	0
Mount St. Mary's (Md.)	0	0
Quinnipiac (Conn.)	0	0
Robert Morris (Pa.)	0	0
Sacred Heart (Conn.)	0	0
St. Francis (N.Y.)	0	0
St. Francis (Pa.)	1	0
Wagner (N.Y.)	2	0
Conference Total	**9**	**3**

[**Home:** 8-0; **Away:** 1-3; **Neutral:** 0-0]

Ohio Valley (OVC)

Austin Peay (Ky.)	1	0
Eastern Illinois	2	0
Eastern Kentucky	1	1
Jacksonville State (Ala.)	0	0
Morehead State (Ky.)	0	0
Murray State (Ky.)	1	0
SE Missouri State	1	0
SIU-Edwardsville	3	0
Tennessee-Martin	0	0
Tennessee State	3	0
Tennessee Tech	2	0
Conference Total	**14**	**1**

[**Home:** 10-0; **Away:** 0-0; **Neutral:** 4-1]

Pacific-12

Arizona	8	5
Arizona State	4	4
California	6	1
Colorado	96	47
Oregon	2	2
Oregon State	2	3
Stanford	1	0
UCLA	0	4
USC	4	1
Utah	2	1
Washington	9	6
Washington State	4	2
Conference Total	**138**	**76**

[**Home:** 73-13; **Away:** 46-54; **Neutral:** 19-9]

Patriot League

American (D.C.)	0	0
Army	0	1
Bucknell (Pa.)	0	0
Colgate (N.Y.)	0	0
Holy Cross (Mass.)	1	1
Lafayette (Pa.)	1	0
Lehigh (Pa.)	0	0
Navy	0	0
Conference Total	**2**	**2**

[**Home:** 1-0; **Away:** 0-0; **Neutral:** 1-2]

Southeastern (SEC)

Alabama	**1**	**1**
Arkansas	8	3
Auburn	**1**	**0**
Florida	0	1
Georgia	1	0
Kentucky	0	8
LSU	0	0
Mississippi	0	3
Mississippi State	3	0
South Carolina	0	1
Tennessee	0	0
Vanderbilt	5	4
Conference Total	**19**	**21**

[**Home:** 7-5; **Away:** 3-9; **Neutral:** 9-7]

Southern

North

Appalachian State (N.C.)	0	0
Chattanooga (Tenn.)	0	0
Elon (N.C.)	0	0
UNC Greensboro	0	0
Samford (Ala.)	0	0
Western Carolina (N.C.)	1	1
North Total	**1**	**1**

South

College of Charleston (S.C.)	0	0
The Citadel (S.C.)	0	0
Davidson (N.C.)	1	0
Furman (S.C.)	0	0
Georgia Southern	1	0
Wofford (S.C.)	0	0
South Total	**2**	**0**
Conference Total	**3**	**1**

[**Home:** 2-1; **Away:** 0-0; **Neutral:** 1-0]

Southland

East

Central Arkansas	0	0
Lamar (Texas)	1	1
McNeese State (La.)	0	0
Nicholls State (La.)	0	0
Northwestern State (La.)	1	0
SE Louisiana	0	0
East Total	**2**	**1**

West

Sam Houston State (Texas)	0	0
Stephen F. Austin	1	0
A&M-Corpus Christi	1	0
UT-Arlington	2	0
UT-San Antonio (UTSA)	4	0
Texas State	2	0
West Total	**10**	**0**
Conference Total	**12**	**1**

[**Home:** 10-0; **Away:** 0-1; **Neutral:** 2-0]

Southwestern Athletic (SWAC)

Alabama A&M	0	0
Alabama State	1	0
Alcorn State (Miss.)	1	0
Arkansas-Pine Bluff	4	0
Grambling (La.)	0	0
Jackson State (Miss.)	0	0
Mississippi Valley State	0	0
Prairie View (Texas)	0	0
Southern (La.)	0	0
Texas Southern	1	0
Conference Total	**7**	**0**

[**Home:** 7-0; **Away:** 0-0; **Neutral:** 0-0]

Summit League

IPFW	0	0
IUPUI	1	0
UMKC	15	1
North Dakota State	4	0
Oakland (Mich.)	2	0
Oral Roberts (Okla.)	2	2
South Dakota	7	0
South Dakota State	3	0
Southern Utah	3	0
Western Illinois	3	0
Conference Total	**40**	**3**

[**Home:** 33-0; **Away:** 7-3; **Neutral:** 0-0]

Sun Belt

East

Florida Atlantic	0	0
Florida International (FIU)	0	0
Middle Tennessee State	0	0
South Alabama	0	0
Troy (Ala.)	1	0
Western Kentucky	3	0
East Total	**4**	**0**

West

Arkansas-Little Rock (UALR)	1	0
Arkansas State	1	0
Denver (Colo.)	4	0
Louisiana	1	0
Louisiana-Monroe	0	0
North Texas	6	1
West Total	**13**	**1**
Conference Total	**17**	**1**

[**Home:** 12-0; **Away:** 2-1; **Neutral:** 3-0]

West Coast

Brigham Young	4	3
Gonzaga (Wash.)	2	0
Loyola Marymount (Calif.)	0	0
Pepperdine (Calif.)	0	0
Portland (Ore.)	0	0
Saint Mary's (Calif.)	1	0
San Diego (Calif.)	0	0
San Francisco (Calif.)	4	2
Santa Clara (Calif.)	0	0
Conference Total	**11**	**5**

[**Home:** 4-0; **Away:** 1-4; **Neutral:** 6-1]

Western Athletic

Fresno State	3	1
Hawaii	**2**	**0**
Idaho	0	0
Louisiana Tech	1	0
Nevada	1	1
New Mexico State	0	1
San Jose State	0	0
Utah State	5	0
Conference Total	**12**	**3**

[**Home:** 7-1; **Away:** 3-1; **Neutral:** 2-1]

TIGERS

Fort Hays State

Sunday, November 6 ■ 1 p.m.

Manhattan, Kan. ■ Bramlage Coliseum

general information

Location: Hays, Kan.
Enrollment: 9,000
Colors: Black & Gold
Founded: 1902
Nickname: Tigers
Affiliation: NCAA Division II
Conference: Mid-America (MIAA)
President: Dr. Edward H. Hammond
Athletics Director: Curtis Hammeke
Arena: Gross Memorial Coliseum
Capacity: 6,814
Website: www.fhsuathletics.com
Department Phone: 785.628.4353

history

First Year: 1907-08
All-Time Record: 1445-844
Years in NCAA Tournament: 11
Last Appearance: 2011

team information

Head Coach: Mark Johnson
Alma Mater: Pittsburg State '93
Career Record (Years): 207-89 (10)
Record at School (Years): 207-89 (10)
Assistant Coach: Jeremy Brown
Operations: n/a
Office Phone: 785.628.4355
2010-11 Record: 26-7
Conference Record/Finish: 16-6/2nd
Postseason: NCAA Regional Semifinal
Lettermen R/L: 5/4
Starters R/L: 1/4
Newcomers: 6

sports information

SID Contact: Ryan Prickett
Office Phone: 785.628.5903
Cell Phone: 785.635.0434
E-mail: rpricket@fhsu.edu
SID Fax: 785.628.4383
Press Row Phone: 785.628.5800/5316

series information

Series Record: K-State leads 1-0 (exh.)
Last Meeting: W, 95-59 (11/3/07)
Current Streak: K-State, 1
Martin vs. FHSU: 1-0

2011-12 schedule

N6	**at Kansas State (Exh.)**
N8	at Kansas (Exh.)
N13	at Nebraska-Kearney
N15	BETHANY
N18	CENTRAL CHRISTIAN
N22	NEWMAN
N26	STERLING
N27	BAKER
N30	at Lincoln
D7	WASHBURN*
D10	MISSOURI WESTERN*
D17	NW MISSOURI STATE*
J2	at Truman*
J4	at Central Missouri*
J7	SOUTHWEST BAPTIST*
J9	MISSOURI SOUTHERN*
J14	at Pittsburg State*
J18	at Emporia State*
J21	LINCOLN*
J28	at NW Missouri State*
J30	at Missouri Western*
F4	at Washburn*
F8	TRUMAN*
F11	CENTRAL MISSOURI*
F16	at Southwest Baptist*
F18	at Missouri Southern*
F22	PITTSBURG STATE*
F25	EMPORIA STATE*
M1-4	MIAA Tournament

Mark Johnson *Head Coach*

Karron McKenzie *Senior Guard*

player information

Starters Returning	Pos.	Statistics
Ben Congiusta	G	6.1 ppg., 2.0 apg., 1.6 rpg.

Others Returning	Pos.	Statistics
Moses Dayee	G	7.7 ppg., 2.3 apg., 1.4 rpg.
Karron McKenzie	G	7.6 ppg., 3.9 rpg., 1.1 apg.
Matt Simmons	F	4.5 ppg., 6.4 rpg., 1.8 apg.
Sean Dreiling	G	1.8 ppg., 0.4 apg., 0.2 rpg.

2011-12 roster

No.	Name	Pos.	Ht.	Wt.	Cl.	Hometown
1	Omar McDade	G	6-2	205	Jr.	Logan, Utah
2	Karron McKenzie	G	6-3	195	Sr.	Staten Island, N.Y.
3	Kendrick Morse	G	5-7	170	Jr.	Richton, Ill.
4	Sean Dreiling	G	6-0	170	Sr.	Estes Park, Colo.
10	Jason Ball	G	6-1	170	Jr.	Hays, Kan.
11	Tyrone Phillips	G	6-1	175	Jr.	Portland, Ore.
12	Matt Buhler	G	6-3	180	RFr.	Rossville, Kan.
13	Ben Congiusta	G	6-1	185	Sr.	Sydney, Australia
15	Garrett Dreiling	F	6-6	220	Fr.	Victoria, Kan.
20	Chase Waldman	G	6-2	185	So.	Grinnell, Kan.
21	Lance Russell	G	6-4	190	Jr.	Wichita, Kan.
22	Markus Yarbrough	F	6-7	260	Jr.	Zion, Ill.
30	KC Rodenburg	F	6-7	210	Sr.	Omaha, Neb.
32	Moses Dayee	G	5-8	185	Sr.	Staten Island, N.Y.
33	Matt Simmons	F	6-7	225	Sr.	Great Bend, Kan.
44	Sage Pennar	F	6-10	225	RFr.	Stockton, Kan.

BUCCANEERS

Charleston So.

Friday, November 11 ■ 7 p.m.

Manhattan, Kan. ■ Bramlage Coliseum

general information

Location: Charleston, S.C.
Enrollment: 3,287
Colors: Navy Blue & Gold
Founded: 1964
Nickname: Buccaneers
Affiliation: NCAA Division I
Conference: Big South
President: Dr. Jairy C. Hunter, Jr.
Athletics Director: Hank Small
Arena: CSU Field House
Capacity: 881
Website: www.CSUSports.com
Department Phone: 843.863.7678

history

First Year: 1965-66
All-Time Record: 526-732
Years in NCAA Tournament: 1
Last Appearance: 1997

team information

Head Coach: Barclay Radebaugh
Alma Mater: East Tennessee State '87
Career Record (Years): 90-119 (7)
Record at School (Years): 69-111 (6)
Assistant Coaches: BJ McKie, Ahmad Smith, Brad Dobbels
Operations: n/a
Office Phone: 843.863.7690
2010-11 Record: 16-16
Conference Record/Finish: 9-9/t-5th
Postseason: n/a
Lettermen R/L: 7/7
Starters R/L: 3/2
Newcomers: 7

sports information

SID Contact: Ashley Bailey
Office Phone: 843.863.7688
Cell Phone: n/a
E-mail: abailey@csuniv.edu
SID Fax: 843.863.7676
Press Row Phone: 843.863.7661

series information

Series Record: First Meeting
Last Meeting: n/a
Current Streak: n/a
Martin vs. CSU: 0-0

2011-12 schedule

N11	**at Kansas State**
N13	at Wichita State
N15	BLUEFIELD
N19	MILLIGAN
N21	STETSON
D1	RADFORD*
D3	VMI*
D5	at Florida State*
D14	at The Citadel*
D17	at College of Charleston*
D21	at Stetson*
D28	ERSKINE
D31	at Liberty*
J2	at High Point*
J5	CAMPBELL*
J7	COASTAL CAROLINA*
J10	at Gardner-Webb*
J12	PRESBYTERIAN*
J19	at UNC Asheville*
J21	WINTHROP*
J28	at Presbyterian*
F2	at Campbell*
F4	at Coastal Carolina*
F9	LIBERTY*
F11	HIGH POINT*
F14	GARDNER-WEBB*
F18	vs. TBD%
F23	at VMI*
F25	at Radford*
F27-M3	Big South Tournament

%ESPN Bracketbusters

Barclay Radebaugh *Head Coach*

Kelvin Martin *Senior Forward*

player information

Starters Returning	Pos.	Statistics
Kelvin Martin	F	12.3 ppg., 9.0 rpg., 1.9 spg.
Jeremy Sexton	G	10.8 ppg., 2.7 apg., 1.1 spg.
Sheldon Strickland	G	8.5 ppg., 2.3 apg., 1.9 rpg.

Others Returning	Pos.	Statistics
Matt Kennedy	G	2.6 ppg., 0.9 rpg.
Chris Grier	G	2.6 ppg., 1.1 rpg.
Thomas Odom	G	2.2 ppg., 0.2 rpg.

2011-12 roster

No.	Name	Pos.	Ht.	Wt.	Cl.	Hometown
0	Arion Harper	G	6-1	170	Fr.	College Park, Ga.
1	Kelvin Martin	F	6-5	207	Sr.	Adel, Ga.
4	Sheldon Strickland	G	6-0	180	So.	Lithonia, Ga.
5	Saah Nimley	G	5-8	155	Fr.	Atlanta, Ga.
10	Jeremy Sexton	G	6-2	175	Jr.	Chattanooga, Tenn.
11	Matt Kennedy	G	6-3	175	So.	Charleston, S.C.
12	Mitchell Deter	G	6-3	190	So.	Columbia, S.C.
14	Joe Williams	F/C	6-5	195	Jr.	Crescent, Ga.
15	Paul Gombwer	F	6-6	215	Fr.	Kaduna, Nigeria
20	Chris Grier	G	6-3	175	So.	Decatur, Ga.
24	Cedrick Bowen	F	6-5	225	Fr.	Woodstock, Ga.
30	Thomas Odom	G	6-3	170	So.	Florence, S.C.
33	Greg Dorleus	F	6-9	249	RFr.	Oviedo, Fla.
42	Harrison Bowne	F	6-6	225	Fr.	Hickory, N.C.

RAMBLERS

Loyola Chicago

Monday, November 14 ■ 7 p.m.

Manhattan, Kan. ■ Bramlage Coliseum

general information

Location: Chicago, Ill.
Enrollment: 15,951
Colors: Maroon & Gold
Founded: 1870
Nickname: Ramblers
Affiliation: NCAA Division I
Conference: Horizon
President: Michael J. Granzini, S.J.
Athletics Director: Dr. M. Grace Calhoun
Arena: Joseph J. Gentile Arena
Capacity: 4,486
Website: www.LoyolaRamblers.com
Department Phone: 773.508.2560

history

First Year: 1913-14
All-Time Record: 1201-1050
Years in NCAA Tournament: 5
Last Appearance: 1985

team information

Head Coach: Porter Moser
Alma Mater: Creighton '90
Career Record (Years): 105-101 (7)
Record at School (Years): 0-0 (1)
Assistant Coaches: Rodell Davis, Armon Gates, Jason Gardner
Operations: Matt Gordon
Office Phone: 773.508.8818
2010-11 Record: 16-15
Conference Record/Finish: 7-11/8th
Postseason: n/a
Lettermen R/L: 8/6
Starters R/L: 2/3
Newcomers: 6

sports information

SID Contact: Bill Behrns
Office Phone: 773.508.2575
Cell Phone: n/a
E-mail: bbehrns@luc.edu
SID Fax: 773.508.3855
Press Row Phone: 773.274.3550

series information

Series Record: Tied 4-4
Last Meeting: W, 68-60 (12/11/10)
Current Streak: K-State, 2
Martin vs. LUC: 2-0

2011-12 schedule

N11	at Illinois
N14	**at Kansas State**
N16	at Eastern Illinois
N20	at Furman
N26	FORDHAM
D1	at Milwaukee*
D3	at Green Bay*
D7	DePAUL
D10	at Toledo
D17	CHICAGO STATE
D19	ROCKHURST
D22	at Canisius
D29	WRIGHT STATE*
D31	DETROIT*
J5	at Youngstown State*
J7	at Cleveland State*
J14	at UIC*
J19	VALPARAISO*
J21	BUTLER*
J25	at Detroit*
J27	at Wright State*
F3	CLEVELAND STATE*
F5	YOUNGSTOWN STATE*
F11	UIC*
F14	at Butler*
F18	TBD%
F21	at Valparaiso*
F23	GREEN BAY*
F25	MILWAUKEE*
F28-M6	Horizon League Tournament

%ESPN Bracketbusters

Porter Moser *Head Coach*

Ben Averkamp *Junior Forward*

player information

Starters Returning	Pos.	Statistics
Ben Avercamp	F	12.0 ppg., 5.3 rpg., 1.6 bpg.
Courtney Stanley	G	6.5 ppg., 3.4 apg., 3.2 rpg.

Others Returning	Pos.	Statistics
Jordan Hicks	G/F	11.7 ppg., 4.7 rpg., 1.6 apg.
Walt Gibler	F	9.4 ppg., 4.4 rpg.
Chim Kadima	G	2.0 ppg., 1.0 rpg.
Denzel Brito	G	1.3 ppg., 0.7 rpg.

2011-12 roster

No.	Name	Pos.	Ht.	Wt.	Cl.	Hometown
0	Denzel Brito	G	6-2	180	So.	Wareham, Mass.
1	Cully Payne*	G	6-1	180	Jr.	Schaumburg, Ill.
2	Jordan Hicks	G/F	6-6	225	Sr.	Rochester, Minn.
5	Joe Crisman	G	6-4	195	Fr.	Munster, Ind.
10	Courtney Stanley	G	6-1	173	Sr.	Philadelphia, Pa.
12	Devin Hill*	F	6-9	230	Sr.	Stamford, Conn.
13	London Dokubo	G	6-0	165	Fr.	Schaumburg, Ill.
14	Chim Kadima	G	6-4	190	So.	Milwaukee, Wis.
24	Ben Averkamp	F	6-8	235	Jr.	Germantown, Wis.
25	Bill Clark	G	6-4	207	Fr.	Chicago, Ill.
32	Christian Thomas	G/F	6-5	207	Fr.	St. Louis, Mo.
33	Walt Gibler	F	6-7	230	Sr.	Cincinnati, Ohio
34	Jonathon Gac	F	6-9	220	So.	Chicago, Ill.
44	John Benkoske	C	6-9	237	Sr.	Oshkosh, Wis.
52	Adam Cooper	F	6-7	207	Sr.	Ross, Calif.

**must sit out the 2011-12 season due to NCAA transfer rules*

HAWKS

UM-Eastern Shore

Tuesday, November 22 ■ 7 p.m.

Manhattan, Kan. ■ Bramlage Coliseum

general information

Location: Princess Anne, Md.
Enrollment: 5,000
Colors: Maroon & Gray
Founded: 1886
Nickname: Hawks, Fighting Hawks
Affiliation: NCAA Division I
Conference: Mid-Eastern Athletic
President: Dr. Mortimer Neufville
Athletics Director: Keith Davidson
Arena: Hytche Athletic Center
Capacity: 5,000
Website: www.UMESHawks.com
Department Phone: 410.651.6541

history

First Year: 1948-49
All-Time Record: 719-891
Years in NCAA Tournament: n/a
Last Appearance: n/a

team information

Head Coach: Frankie Allen
Alma Mater: Roanoke College '71
Career Record (Years): 250-360 (22)
Record at School (Years): 27-66 (3)
Assistant Coaches: G. Jamal Brown, Ricardo Patton, Marlon Terry
Operations: n/a
Office Phone: 410.651.6541
2010-11 Record: 9-22
Conference Record/Finish: 5-12/10th
Postseason: n/a
Lettermen R/L: 4/7
Starters R/L: 3/2
Newcomers: 7

sports information

SID Contact: Edward Jones
Office Phone: 410.651.8075
Cell Phone: 252.917.7144
E-mail: etjones3@umes.edu
SID Fax: 410.651.7514
Press Row Phone: n/a

series information

Series Record: K-State leads 1-0
Last Meeting: W, 79-58 (12/19/06)
Current Streak: K-State, 1
Martin vs. UMES: 0-0

2011-12 schedule

N11	at George Washington
N14	AMERICAN
N18	at Tulane
N20	at Rice
N22	**at Kansas State**
N25	vs. Louisiana Tech
N26	at Wyoming
N27	vs. Portland State
N30	NAVY
D3	DELAWARE STATE*
D10	MERCY
D17	at Air Force
D27	at Virginia
J3	at Lehigh
J7	at Norfolk State*
J14	at Delaware State*
J21	FLORIDA A&M*
J23	BETHUNE-COOKMAN*
J28	at North Carolina A&T*
J30	at North Carolina Central*
F4	HOWARD*
F6	NORFOLK STATE*
F11	at Morgan State*
F13	at Coppin State*
F15	at Hampton*
F20	at Howard*
F25	MORGAN STATE*
F27	COPPIN STATE*
M1	SAVANNAH STATE*
M10-15	MEAC Tournament

Frankie Allen
Head Coach

Hillary Haley
Senior Guard

player information

Starters Returning	Pos.	Statistics
Hillary Haley	G	16.1 ppg., 5.8 rpg.
Tyler Hines	F/C	8.6 ppg., 7.5 rpg.
Mark Robertson	G	4.1 ppg., 2.5 rpg.

Others Returning	Pos.	Statistics
Louis Bell	G	3.9 ppg., 1.0 rpg.

2011-12 roster

No.	Name	Pos.	Ht.	Wt.	Cl.	Hometown
2	Ishaq Pitt	G	6-4	200	Fr.	Brooklyn, N.Y.
5	Louis Bell	G	6-4	180	So.	Washington, D.C.
12	Percy Woods	G	6-0	170	Jr.	Suitland, Md.
20	Gregory Womack	G	6-4	190	So.	Edmond, Okla.
22	Ronald Spencer	F/C	6-9	215	So.	Sicklerville, N.J.
24	Hillary Haley	G	6-6	200	Sr.	Landover, Md.
31	Mark Robertson	F	6-5	220	Jr.	Lakewood, N.J.
32	Tyler Hines	F	6-6	234	Sr.	Sicklerville, N.J.
33	Olatunji "TJ" Kosile	C	6-11	240	Jr.	Largos, Nigeria
34	Akeem Anderson	F	6-7	240	Jr.	Memphis, Tenn.
44	Pina Guillaume	F/C	6-9	220	Jr.	Chad, Africa

COLONIALS

George Washington

Thursday, December 1 ■ 7 p.m.

Manhattan, Kan. ■ Bramlage Coliseum

general information

Location: Washington, D.C.
Enrollment: 25,000
Colors: Buff & Blue
Founded: 1821
Nickname: Colonials
Affiliation: NCAA Division I
Conference: Atlantic 10
President: Dr. Steven Knapp
Athletics Director: Patrick Nero
Arena: Charles E. Smith Center
Capacity: 4,338
Website: www.GWSports.com
Department Phone: 202.994.0339

history

First Year: 1906-07
All-Time Record: 1247-1042
Years in NCAA Tournament: 10
Last Appearance: 2007

team information

Head Coach: Mike Longeran
Alma Mater: Catholic '88
Career Record (Years): 377-156 (18)
Record at School (Years): 0-0 (1)
Assistant Coaches: Hajj Turner, Pete Strickland, Kevin Sutton
Operations: Matt Lisiewski
Office Phone: 202.994.6651
2010-11 Record: 17-14
Conference Record/Finish: 10-6/t-4th
Postseason: n/a
Lettermen R/L: 12/3
Starters R/L: 4/1
Newcomers: 4

sports information

SID Contact: Jesse Hooker
Office Phone: 202.994.8604
Cell Phone: 202.251.3786
E-mail: jhooker@gwu.edu
SID Fax: 202.994.2713
Press Row Phone: 202.994.0339

series information

Series Record: GWU leads 1-0
Last Meeting: L, 25-48 (12/28/40)
Current Streak: GWU, 1
Martin vs. GWU: 0-0

2011-12 schedule

N6	BOWIE STATE (Exh.)
N11	UMES
N13	at California^
N21	vs. Detroit^
N22	vs. Austin Peay^
N23	at Bowling Green^
D1	**at Kansas State**
D4	vs. VCU
D7	LOYOLA (Md.)
D10	at Syracuse
D15	BRADLEY
D22	JAMES MADISON
D28	UAB
D31	DELAWARE STATE
J4	at St. Bonaventure*
J7	at Saint Louis*
J11	RHODE ISLAND*
J14	at Harvard
J18	RICHMOND*
J21	CHARLOTTE*
J25	at La Salle*
J28	at Fordham*
F1	XAVIER*
F4	MASSACHUSETTS*
F8	at Temple*
F11	at Richmond*
F18	ST. JOSEPH'S*
F22	at Charlotte*
F25	DUQUESNE*
F29	LA SALLE*
M3	at Dayton*
M6-11	Atlantic 10 Championship

^ CBE Classic (Bowling Green, Ohio)

Mike Lonergan
Head Coach

Tony Taylor
Senior Guard

player information

Starters Returning	Pos.	Statistics
Tony Taylor	G	15.0 ppg., 4.6 apg., 3.3 rpg.
Dwayne Smith	F	9.3 ppg., 5.1 rpg., 0.9 spg.
Nemanja Mikic	F	8.1 ppg., 2.7 rpg.
Bryan Bynes	G	6.1 ppg., 2.1 rpg., 1.5 apg.

Others Returning	Pos.	Statistics
David Pellom	F	6.7 ppg., 5.2 rpg., 0.9 apg.
Aaron Ware	G/F	5.4 ppg., 3.8 rpg., 1.1 apg.

2011-12 roster

No.	Name	Pos.	Ht.	Wt.	Cl.	Hometown
00	Dwayne Smith	F	6-6	220	Jr.	Toronto, Ontario
3	Tony Taylor	G	6-1	191	Sr.	Sleepy Hollow, N.Y.
4	Roy Ghantous	G	6-0	165	Jr.	Walpole, Mass.
5	Bryan Bynes	G	6-3	170	Jr.	Fort Lauderdale, Fla.
10	Michael Conward	G	6-3	185	Sr.	Miami, Fla.
11	Dan Guest	G	6-2	205	So.	West Hartford, Conn.
12	David Pellom	F	6-8	215	Jr.	Wilmington, N.C.
13	Jabari Edwards	F	6-10	215	Sr.	Brooklyn, N.Y.
14	Malik Tonkins	G	5-5	150	Fr.	Dunkirk, Md.
15	Aaron Ware	G/F	6-5	202	Sr.	Los Angeles, Calif.
20	Lasan Kromah	G	6-5	197	Jr.	Greenbelt, Md.
24	Jonathan Davis	F	6-7	215	Fr.	Simi Valley, Calif.
30	Nemanja Mikic	F	6-8	216	So.	Novi Sad, Serbia
32	Isaiah Armwood	F	6-9	210	Jr.	Baltimore, Md.
33	Daymon Warren	C	6-9	233	So.	Richmond, Calif.
34	John Kopriva	F	6-8	205	Fr.	Milwaukee, Wis.

HOKIES

Virginia Tech

Sunday, December 4 ■ 4:30 p.m.

Blacksburg, Va. ■ Cassell Coliseum

general information

Location: Blacksburg, Va.
Enrollment: 30,000
Colors: Maroon & Burnt Orange
Founded: 1872
Nickname: Hokies
Affiliation: NCAA Division I
Conference: Atlantic Coast (ACC)
President: Dr. Charles Steger
Athletics Director: Jim Weaver
Arena: Cassell Coliseum
Capacity: 9,847
Website: www.HokieSports.com
Department Phone: 540.231.3977

history

First Year: 1945-46
All-Time Record: 626-530
Years in NCAA Tournament: 4
Last Appearance: 1994

team information

Head Coach: Seth Greenberg
Alma Mater: Fairleigh Dickinson '78
Career Record (Years): 367-276 (21)
Record at School (Years): 154-106 (8)
Assistant Coaches: James Johnson, John Richardson, Robert Ehsan
Operations: Jeff Wulbrun
Office Phone: 540.231.6725
2010-11 Record: 22-12
Conference Record/Finish: 9-7/t-4th
Postseason: NIT Second Round
Lettermen R/L: 5/5
Starters R/L: 2/3
Newcomers: 5

sports information

SID Contact: Bill Dyer
Office Phone: 540.231.8852
Cell Phone: 540.998.5906
E-mail: wdyer@vt.edu
SID Fax: 540.231.6984
Press Row Phone: 540.231.3048

series information

Series Record: K-State leads 1-0
Last Meeting: W, 73-57 (11/16/10)
Current Streak: K-State, 1
Martin vs. VT: 1-0

2011-12 schedule

N12	EAST TENNESSEE STATE
N14	MONMOUTH^
N23	vs. TBD^
N25	vs. TBD^
N27	ST. BONAVENTURE
N30	at Minnesota%
D4	**KANSAS STATE**
D7	at Rhode Island
D11	NORFOLK STATE
D17	CAMPBELL
D19	NORTH FLORIDA
D22	EASTERN MICHIGAN
D31	at Oklahoma State
J7	at Wake Forest*
J10	FLORIDA STATE*
J14	at Boston College*
J19	NORTH CAROLINA*
J22	at Virginia*
J25	BYU
J28	at Maryland*
F2	DUKE*
F4	CLEMSON*
F9	at Miami (Fla.)*
F12	BOSTON COLLEGE*
F16	at Florida State*
F18	GEORGIA TECH*
F21	VIRGINIA*
F25	at Duke*
M1	at Clemson*
M4	N.C. STATE*
M8-11	ACC Tournament

^ NIT Season Tip-Off
%Big Ten/ACC Challenge

Seth Greenberg
Head Coach

Erick Green
Junior Guard

player information

Starters Returning	Pos.	Statistics
Erick Green	G	11.6 ppg., 2.7 apg., 2.3 rpg.
Victor Davila	F	7.4 ppg., 5.1 rpg., 0.9 apg.

Others Returning	Pos.	Statistics
Dorenzo Hudson	G	15.2 ppg., 3.5 rpg., 1.9 apg.
J.T. Thompson	F	7.3 ppg., 4.6 rpg., 0.6 apg.
Tyrone Garland	G	2.7 ppg., 0.4 apg., 0.3 rpg.
Jarell Eddie	G/F	2.0 ppg., 2.2 rpg., 0.5 apg.

2011-12 roster

No.	Name	Pos.	Ht.	Wt.	Cl.	Hometown
1	Robert Brown	G	6-5	190	Fr.	Clermont, Fla.
2	Joey van Zegeren	F	6-10	206	Fr.	Hoogeveen, Netherlands
3	Allan Chaney	F	6-9	235	Jr.	Baltimore, Md.
4	Cadarian Raines	F	6-9	238	So.	Petersburg, Va.
5	Dorenzo Hudson	G	6-5	220	Sr.	Charlotte, N.C.
10	Marquis Rankin	G	6-1	165	Fr.	Charlotte, N.C.
11	Erick Green	G	6-3	185	Jr.	Winchester, Va.
14	Victor Davila	F	6-8	242	Sr.	Canovanas, Puerto Rico
15	Dorian Finney-Smith	F	6-8	192	Fr.	Portsmouth, Va.
21	Tyrone Garland	G	6-1	180	So.	Philadelphia, Pa.
31	Jarell Eddie	G/F	6-7	218	So.	Charlotte, N.C.
33	J.T. Thompson	F	6-6	225	Sr.	Monroe, N.C.
42	C.J. Barksdale	F	6-8	232	Fr.	Danville, Va.

MOUNTAINEERS

West Virginia

Thursday, December 8 ■ 8 p.m.

Wichita, Kan. ■ INTRUST Bank Arena [15,004]

general information

Location: Morgantown, W.Va.
Enrollment: 29,306
Colors: Blue & Gold
Founded: 1867
Nickname: Mountaineers
Affiliation: NCAA Division I
Conference: BIG EAST
President: Dr. James P. Clements
Athletics Director: Oliver Luck
Arena: WVU Coliseum
Capacity: 14,000
Website: www.msnsportsnet.com
Department Phone: 304.293.5621

history

First Year: 1903-04
All-Time Record: 1602-991
Years in NCAA Tournament: 24
Last Appearance: 2011

team information

Head Coach: Bob Huggins
Alma Mater: West Virginia '77
Career Record (Years): 691-253 (29)
Record at School (Years): 101-42 (4)
Assistant Coaches: Larry Harrison, Erik Martin, Jerrod Calhoun
Operations: Billy Hahn
Office Phone: 304.293.2193
2010-11 Record: 21-12
Conference Record/Finish: 11-7/t-6th
Postseason: NCAA Third Round
Lettermen R/L: 3/6
Starters R/L: 2/3
Newcomers: 7

sports information

SID Contact: Bryan Messerly
Office Phone: 304.293.2821
Cell Phone: n/a
E-mail: Bryan.Messerly@mail.wvu.edu
SID Fax: 304.293.4105
Press Row Phone: 304.293.2821

series information

Series Record: K-State leads 1-0
Last Meeting: W, 49-44 (12/12/49)
Current Streak: K-State, 1
Martin vs. WVU: 0-0

2011-12 schedule

N4	NORTHERN KENTUCKY (Exh.)
N11	ORAL ROBERTS
N15	KENT STATE
N17	ALCORN STATE
N22	vs. Morehead State ^
N28	AKRON
D3	at Mississippi State
D8	**vs. Kansas State#**
D10	MIAMI (Fla.)
D17	TEXAS A&M-CORPUS CHRISTI
D19	TENNESSEE TECH
D22	vs. Missouri State%
D23	vs. Baylor%
D28	VILLANOVA*
D30	at Seton Hall*
J4	at Rutgers*
J7	GEORGETOWN*
J9	vs. Connecticut*
J14	RUTGERS*
J18	vs. Marshall ^
J21	CINCINNATI*
J25	at St. John's*
J28	at Syracuse*
J30	PITTSBURGH*
F5	at Providence*
F8	NOTRE DAME*
F11	LOUISVILLE*
F16	at Pittsburgh*
F22	at Notre Dame*
F24	MARQUETTE*
F28	DEPAUL*
M3	at South Florida*
M6-10	Big East Tournament

^ Charleston, W.Va.
# Wichita, Kan.
% Las Vegas Classic (Las Vegas, Nev.)

Bob Huggins
Head Coach

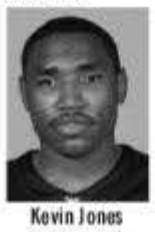
Kevin Jones
Senior Guard

player information

Starters Returning	Pos.	Statistics
Kevin Jones	F	13.1 ppg., 7.5 rpg., 1.1 apg.
Darryl Bryant	G	11.3 ppg., 3.0 apg., 2.4 rpg.

Others Returning	Pos.	Statistics
Deniz Kilicli	F	6.6 ppg., 4.0 rpg.
Kevin Noreen	F	2.6 ppg., 1.7 rpg.

2011-12 roster

No.	Name	Pos.	Ht.	Wt.	Cl.	Hometown
1	Dominique Rutledge	F	6-8	235	Jr.	Newark, N.J.
3	Juwan Staten*	G	6-1	185	So.	Dayton, Ohio
4	Jabarie Hinds	G	5-11	165	Fr.	Mount Vernon, N.Y.
5	Kevin Jones	F	6-8	260	Sr.	Mount Vernon, N.Y.
12	Aaron Brown	F	6-5	205	Fr.	Darby, Pa.
13	Deniz Kilicli	F	6-9	260	Jr.	Istanbul, Turkey
14	Gary Browne	G	6-1	180	Fr.	Trujillo Alto, Puerto Rico
20	Pat Forsythe	C	6-11	220	Fr.	Brunswick, Ohio
23	Tommie McCune	F	6-8	190	Fr.	Saginaw, Mich.
24	Aaric Murray*	C	6-10	240	Jr.	Philadelphia, Pa.
25	Darryl Bryant	G	6-2	195	Sr.	Brooklyn, N.Y.
34	Kevin Noreen	F	6-10	245	RFr.	Minneapolis, Minn.
55	Keaton Miles	F	6-6	190	Fr.	Dallas, Texas

*must sit out the 2011-12 season due to NCAA transfer rules

OSPREYS

North Florida

Sunday, December 11 ■ 1 p.m.

Manhattan, Kan. ■ Bramlage Coliseum

general information

Location: Jacksonville, Fla.
Enrollment: 16,621
Colors: Navy Blue & Gray
Founded: 1969
Nickname: Ospreys
Affiliation: NCAA Division I
Conference: Atlantic Sun
President: Dr. John Delaney
Athletics Director: Lee Moon
Arena: UNF Arena
Capacity: 5,800
Website: www.UNFOspreys.com
Department Phone: 904.620.2833

history

First Year: 1992-93
All-Time Record: 200-340
Years in NCAA Tournament: 0
Last Appearance: n/a

team information

Head Coach: Matthew Driscoll
Alma Mater: Slippery Rock '92
Career Record (Years): 54-114 (6)
Record at School (Years): 28-37 (2)
Assistant Coaches: Bobby Kennen, Bruce Evans, Byron Taylor
Operations: Lee Moon, Jr.
Office Phone: 904.620.2833
2010-11 Record: 15-19
Conference Record/Finish: 10-10/6th
Postseason: n/a
Lettermen R/L: 8/3
Starters R/L: 4/1
Newcomers: 2

sports information

SID Contact: Brian Morgan
Office Phone: 904.620.4027
Cell Phone: 904.210.1012
E-mail: b.morgan@unf.edu
SID Fax: 904.620.3943
Press Row Phone: 904.620.1902

series information

Series Record: K-State leads 1-0
Last Meeting: W, 100-76 (12/31/10)
Current Streak: K-State, 1
Martin vs. UNF: 1-0

2011-12 schedule

N1	EDWARD WATERS (Exh.)
N11	at Alabama
N14/15	SAVANNAH STATE
N17	at Florida
N19	at Miami (Fla.)
N21	at Ohio State
N23	WRIGHT STATE
N25	JACKSON STATE
N29	BETHUNE-COOKMAN
D3	JACKSONVILLE*
D11	**at Kansas State**
D17	at Auburn
D19	at Virginia Tech
D21	at Florida A&M
D30	PALM BEACH ATLANTIC
J2	BELMONT*
J4	LIPSCOMB*
J7	at Florida Gulf Coast*
J9	at Stetson*
J14	USC UPSTATE*
J16	EAST TENNESSEE STATE*
J21	at Mercer*
J23	at Kennesaw State*
J28	at Lipscomb*
J30	at Belmont*
F4	STETSON*
F6	FLORIDA GULF COAST*
F11	at East Tennessee State*
F13	at USC Upstate*
F18	KENNESAW STATE*
F20	MERCER*
F24	at Jacksonville*
F29-M3	Atlantic Sun Tournament

Matthew Driscoll
Head Coach

Jerron Granberry
Junior Guard

player information

Starters Returning	Pos.	Statistics
Jerron Granberry	G/F	12.0 ppg., 3.2 rpg., 1.4 apg.
Andy Diaz	F	10.6 ppg., 5.5 rpg., 0.9 apg.
Jimmy Williams	G	8.4 ppg., 5.1 rpg., 2.4 apg.
David Jeune	F	3.7 ppg., 4.3 rpg.

Others Returning	Pos.	Statistics
Parker Smith	G	12.0 ppg., 2.2 rpg., 0.7 apg.
Matt Sauey	F	6.1 ppg., 3.6 rpg., 0.5 apg.

2011-12 roster

No.	Name	Pos.	Ht.	Wt.	Cl.	Hometown
1	Travis Wallace	F	6-6	230	So.	Marietta, Ga.
3	Parker Smith	G	6-3	150	Jr.	Gainesville, Fla.
4	Will Wilson	G	5-11	170	Jr.	Vero Beach, Fla.
5	Charles McRoy	G/F	6-5	190	So.	Jacksonville, Fla.
14	Jimmy Williams	G	6-3	210	Sr.	East Dublin, Ga.
15	Jerron Granberry	G/F	6-4	225	Jr.	Miami, Fla.
21	Andy Diaz	F	6-7	230	Jr.	Miami, Fla.
22	Matt Sauey	F	6-7	195	Sr.	Ocala, Fla.
24	David Jeune	F	6-6	225	Jr.	Okeechobee, Fla.
25	Fred Landers	F	6-4	195	Fr.	Fort Lauderdale, Fla.

CRIMSON TIDE

Alabama

Saturday, December 17 ■ 9 p.m.

Kansas City, Mo. ■ Sprint Center [18,897]

general information

Location: Tuscaloosa, Ala.
Enrollment: 30,232
Colors: Crimson & White
Founded: 1831
Nickname: Crimson Tide
Affiliation: NCAA Division I
Conference: Southeastern (SEC)
President: Dr. Robert E. Witt
Athletics Director: Mal Moore
Arena: Coleman Coliseum
Capacity: 15,383
Website: www.RollTide.com
Department Phone: 205.348.6084

history

First Year: 1912-13
All-Time Record: 1524-925-1
Years in NCAA Tournament: 18
Last Appearance: 2006

team information

Head Coach: Anthony Grant
Alma Mater: Dayton '87
Career Record (Years): 118-52 (5)
Record at School (Years): 42-27 (2)
Assistant Coaches: Dan Hipsher, John Brannen, Tony Pujol
Operations: Antoine Pettway
Office Phone: 205.348.5401
2010-11 Record: 17-15
Conference Record/Finish: 12-4/West [1st]
Postseason: NIT Final Four
Lettermen R/L: 6/6
Starters R/L: 2/3
Newcomers: 6

sports information

SID Contact: Ty Patton
Office Phone: 205.348.5401
Cell Phone: 205.310.1271
E-mail: tpatton@ra.ua.edu
SID Fax: 205.348.8841
Press Row Phone: 205.348.6084

series information

Series Record: Series Tied 1-1
Last Meeting: W, 87-74 (12/19/09)
Current Streak: K-State, 1
Martin vs. UA: 1-0

2011-12 schedule

N11	NORTH FLORIDA
N14	OAKLAND
N17	vs. Maryland ^
N18	vs. Colorado/Wichita State ^
N20	vs. TBA ^
N23	ALABAMA A&M
N27	VCU
D1	GEORGETOWN
D7	at Dayton
D11	DETROIT
D17	**vs. Kansas State%**
D21	vs. Oklahoma State#
D29	JACKSONVILLE
J3	at Georgia Tech
J7	at Georgia*
J11	LSU*
J14	at Mississippi State*
J19	VANDERBILT*
J21	at Kentucky*
J25	at South Carolina*
J28	ARKANSAS*
F4	MISSISSIPPI*
F7	at Auburn*
F11	at LSU*
F14	FLORIDA*
F18	TENNESSEE*
F23	at Arkansas*
F25	MISSISSIPPI STATE*
F29	AUBURN*
M3	at Mississippi*
M8-11	SEC Tournament

^ Puerto Rico Tipoff (San Juan, P.R.)
% Kansas City, Mo.
# Birmingham, Ala.

Anthony Grant
Head Coach

JaMychal Green
Senior Forward

player information

Starters Returning	Pos.	Statistics
JaMychal Green	F	15.5 ppg., 7.5 rpg., 1.4 apg.
Tony Mitchell	F	15.2 ppg., 7.1 rpg., 1.4 apg.
Trevor Releford	G	11.0 ppg., 3.4 apg., 3.3 rpg.

Others Returning	Pos.	Statistics
Charles Hankerson, Jr.	G	2.3 ppg., 1.2 rpg., 0.5 apg.
Ben Eblen	G	0.6 ppg., 0.8 rpg. 0.9 apg.
Carl Engstrom	C	0.4 ppg., 1.2 rpg.

2011-12 roster

No.	Name	Pos.	Ht.	Wt.	Cl.	Hometown
1	JaMychal Green	F	6-8	240	Sr.	Montgomery, Ala.
2	Charles Hankerson, Jr.	G	6-4	210	So.	Miami, Fla.
3	Trevor Lacey	G	6-3	200	Fr.	Huntsville, Ala.
4	Carl Engstrom	C	7-1	275	So.	Ystad, Sweden
5	Tony Mitchell	F	6-6	220	Jr.	Swainsboro, Ga.
10	Ben Eblen	G	6-0	190	Jr.	Isle of Palms, S.C.
12	Trevor Releford	G	6-0	190	So.	Kansas City, Mo.
14	Moussa Gueye	C	7-0	280	So.	Dakar, Senegal
15	Nick Jacobs	F	6-8	250	Fr.	Atlanta, Ga.
20	Levi Randolph	G	6-5	185	Fr.	Madison, Ala.
21	Rodney Cooper	G	6-6	205	Fr.	Phenix City, Ala.
32	Retin Ojomoh	G	6-1	205	Fr.	Antwerp, Belgium

SALUKIS

Southern Illinois

Thursday, December 22 ■ 4:30 p.m.

Honolulu, Hawai'i ■ Stan Sheriff Center [10,300]

general information

Location: Carbondale, Ill.
Enrollment: 20,350
Colors: Maroon & White
Founded: 1869
Nickname: Salukis
Affiliation: NCAA Division I
Conference: Missouri Valley
Chancellor: Dr. Rita Cheng
Athletics Director: Mario Moccia
Arena: SIU Arena
Capacity: 8,500
Website: www.siusalukis.com
Department Phone: 618.453.5311

history

First Year: 1913
All-Time Record: 1419-958
Years in NCAA Tournament: 10
Last Appearance: 2007

team information

Head Coach: Chris Lowery
Alma Mater: Southern Illinois '95
Career Record (Years): 137-93 (7)
Record at School (Years): 137-93 (7)
Assistant Coaches: Ron Smith, Anthony Stewart, Brad Korn
Operations: n/a
Office Phone: 618.453.4667
2010-11 Record: 13-19
Conference Record/Finish: 5-13/9th
Postseason: n/a
Lettermen R/L: 5/8
Starters R/L: 2/3
Newcomers: 8

sports information

SID Contact: Tom Weber
Office Phone: 618.453.7236
Cell Phone: 618.528.1111
E-mail: tomweber@siu.edu
SID Fax: 618.453.2648
Press Row Phone: 618.453.7236

series information

Series Record: K-State leads 6-0
Last Meeting: W, 57-49 (1/3/83)
Current Streak: K-State, 6
Martin vs. SIU: 0-0

2011-12 schedule

O30	ILLINOIS-SPRINGFIELD (Exh.)
N5	MISSOURI S & T (Exh.)
N12	OHIO DOMINICAN
N15	SAINT LOUIS
N19	at Northeastern
N25	CHICAGO STATE
D7	WESTERN KENTUCKY
D11	at Western Michigan
D17	at Northern Illinois
D19	SIU-EDWARDSVILLE
D22	**vs. Kansas State ^**
D23	vs. Clemson/UTEP ^
D25	vs. TBD ^
D29	at Evansville*
J1	ILLINOIS STATE*
J4	at Bradley*
J7	WICHITA STATE*
J10	at Missouri State*
J13	INDIANA STATE*
J15	at Creighton*
J18	DRAKE*
J21	at Wichita State*
J24	BRADLEY*
J28	at Illinois State*
J31	at Northern Iowa*
F4	EVANSVILLE*
F8	MISSOURI STATE*
F11	at Indiana State*
F14	CREIGHTON*
F18	vs. TBD #
F22	at Drake*
F25	NORTHERN IOWA*
M1-4	MVC Tournament

^ Hawaiian Airlines Diamond Head Classic
#Bracketbuster

Chris Lowery
Head Coach

Mamadou Seck
Senior Forward

player information

Starters Returning	Pos.	Statistics
Mamadou Seck	F	10.8 ppg., 8.1 rpg.
Kendal Brown-Surles	G	7.2 ppg., 1.7 rpg.

Others Returning	Pos.	Statistics
Justin Bocot	G	6.2 ppg., 2.3 rpg.
Diamond Taylor	G	3.2 ppg., 1.5 rpg.
Davante Drinkard	F	1.5 ppg., 1.5 rpg.

2011-12 roster

No.	Name	Pos.	Ht.	Wt.	Cl.	Hometown
0	Mamadou Seck	F	6-7	205	Sr.	Dakar, Senegal
2	Kendal Brown-Surles	G	5-10	170	Jr.	Evansville, Ind.
3	Desmar Jackson	G	6-5	175	Jr.	Warren, Ohio
4	Davante Drinkard	F	6-8	225	So.	Toccoa, Ga.
5	Tony Bryer	F	6-7	205	Fr.	Norview, Va.
12	T.J. Lindsay	G	6-3	175	Jr.	Mansfield, Ohio
15	Dantiel Daniels	F	6-6	225	Fr.	Wentzville, Mo.
21	Josh Swan	G	6-2	180	Fr.	Atlanta, Ga.
22	Jeff Early	G	6-3	185	Jr.	Glasgow, Va.
23	Justin Bocot	G	6-4	170	Sr.	Bloomington, Ind.
24	Diamond Taylor	G	6-4	170	So.	Chicago, Ill.
34	Harry Whitt	C	6-11	220	Fr.	Tucson, Ariz.
35	Treg Setty	F	6-9	220	Fr.	Maysville, Ky.

TIGERS

Clemson

Friday, December 23 ■ 2/4:30 p.m.

Honolulu, Hawai'i ■ Stan Sheriff Center [10,300]

general information

Location: Clemson, S.C.
Enrollment: 19,453
Colors: Clemson Orange & Regalia
Founded: 1889
Nickname: Tigers
Affiliation: NCAA Division I
Conference: Atlantic Coast (ACC)
President: Dr. James F. Barker
Athletics Director: Dr. Terry Don Phillips
Arena: Littlejohn Coliseum
Capacity: 10,000
Website: www.ClemsonTigers.com
Department Phone: 864.656.2114

history

First Year: 1911-12
All-Time Record: 1184-1191-1
Years in NCAA Tournament: 11
Last Appearance: 2011

team information

Head Coach: Brad Brownell
Alma Mater: DePauw '91
Career Record (Years): 189-97 (9)
Record at School (Years): 22-12 (1)
Assistant Coaches: Rick Ray, Mike Winiecki, Earl Grant
Operations: Dick Bender
Office Phone: 864.656.1954
2010-11 Record: 22-12
Conference Record/Finish: 9-7/t-4th
Postseason: NCAA Second Round
Lettermen R/L: 6/4
Starters R/L: 3/2
Newcomers: 5

sports information

SID Contact: Philip Sikes
Office Phone: 864.656.2114
Cell Phone: 864.525.4889
E-mail: philips@clemson.edu
SID Fax: 864.656.0299
Press Row Phone: 864.656.6833

series information

Series Record: Tied 1-1
Last Meeting: L, 45-79 (1/25/98)
Current Streak: Clemson, 1
Martin vs. CU: 0-0

2011-12 schedule

N5	QUEENS [Exh.]
N11	GARDNER-WEBB
N16	at The Citadel
N19	COLLEGE OF CHARLESTON
N22	COASTAL CAROLINA
N25	FURMAN
N29	at Iowa
D4	SOUTH CAROLINA
D10	at Arizona
D17	WINTHROP
D19	ALABAMA STATE
D22	vs. Texas-El Paso ^
D23	**vs. K-State/So. Illinois ^**
D25	vs. TBD ^
J1	EAST TENNESSEE STATE
J7	FLORIDA STATE*
J12	at Boston College*
J15	DUKE*
J18	at Miami (Fla.)*
J21	GEORGIA TECH*
J28	WAKE FOREST*
J31	at Virginia*
F4	at Virginia Tech*
F7	MARYLAND*
F11	at Wake Forest*
F14	VIRGINIA*
F18	at North Carolina*
F21	at Georgia Tech*
F25	N.C. STATE*
M1	VIRGINIA TECH*
M4	at Florida State*
M8-11	ACC Tournament

^ Hawaiian Airlines Diamond Head Classic

Brad Brownell
Head Coach

Andre Young
Senior Guard

player information

Starters Returning	Pos.	Statistics
Andre Young	G	11.1 ppg., 3.0 apg.
Devin Booker	F/C	8.1 ppg., 5.5 rpg.
Tanner Smith	G	7.8 ppg., 3.5 rpg.

Others Returning	Pos.	Statistics
Milton Jennings	F	8.3 ppg., 5.2 rpg.
Bryan Narcisse	F	2.9 ppg., 1.6 rpg.
Catalin Baciu	C	1.1 ppg., 1.1 rpg.

2011-12 roster

No.	Name	Pos.	Ht.	Wt.	Cl.	Hometown
1	T.J. Sapp	G	6-2	180	Fr.	Fort Lauderdale, Fla.
4	Rod Hall	G	6-1	210	Fr.	Augusta, Ga.
5	Tanner Smith	G	6-5	210	Sr.	Alpharetta, Ga.
10	Catalin Baciu	C	7-2	255	Sr.	Cluj-Napoca, Romania
11	Andre Young	G	5-9	170	Sr.	Albany, Ga.
15	Devin Coleman	G	6-2	200	Fr.	Philadelphia, Pa.
21	Bryan Narcisse	F	6-6	225	Sr.	North Augusta, S.C.
22	Bernard Sullivan	F	6-7	225	Fr.	Gastonia, N.C.
24	Milton Jennings	F	6-9	225	Jr.	Summerville, S.C.
31	Devin Booker	F/C	6-8	245	Jr.	Whitmire, S.C.
32	K.J. McDaniels	G/F	6-5	190	Fr.	Birmingham, Ala.

MINERS

Texas-El Paso

Friday, December 23 ■ 2/4:30 p.m.

Honolulu, Hawai'i ■ Stan Sheriff Center [10,300]

general information

Location: El Paso, Texas
Enrollment: 22,000
Colors: Dark Blue, Orange, Silver Accent
Founded: 1914
Nickname: Miners
Affiliation: NCAA Division I
Conference: Conference USA
President: Dr. Diana Natalicio
Athletics Director: Bob Stull
Arena: Don Haskins Center
Capacity: 12,000
Website: www.utepathletics.com
Department Phone: 915.747.5347

history

First Year: 1914-15
All-Time Record: 1262-942
Years in NCAA Tournament: 17
Last Appearance: 2010

team information

Head Coach: Tim Floyd
Alma Mater: Louisiana Tech '77
Career Record (Years): 353-190 (17)
Record at School (Years): 25-10 (1)
Assistant Coaches: Phil Johnson, Ken DeWeese, Greg Foster
Operations: Keith Wilkinson
Office Phone: 915.747.5323
2010-11 Record: 25-10
Conference Record/Finish: 11-5/t-2nd
Postseason: NIT First Round
Lettermen R/L: 3/7
Starters R/L: 1/4
Newcomers: 10

sports information

SID Contact: Jeff Darby
Office Phone: 915.747.6652
Cell Phone: 915.204.0642
E-mail: jdarby@utep.edu
SID Fax: 915.747.5444
Press Row Phone: 915.747.5154

series information

Series Record: K-State leads 2-1
Last Meeting: W, 67-63 [OT] (12/17/77)
Current Streak: UTEP, 1
Martin vs. UTEP: 0-0

2011-12 schedule

N3	EASTERN NEW MEXICO #
N5	SUL ROSS STATE #
N11	UT-SAN ANTONIO
N13	UC RIVERSIDE
N19	at New Mexico State
N26	STEPHEN F. AUSTIN
N29	at Oregon
D11	NEW MEXICO STATE
D14	at UNLV
D17	SOUTHERN
D19	McNEESE STATE
D22	vs. Clemson ^
D23	**vs. K-State/So. Illinois ^**
D25	vs. TBD ^
D28	COLORADO STATE #
D29	UAPB/JACKSONVILLE STATE #
J4	at Marshall*
J7	HOUSTON*
J11	at Tulsa*
J14	SMU*
J18	EAST CAROLINA*
J21	at Tulane*
J28	at Houston*
F1	at Rice*
F4	UAB*
F8	TULSA*
F11	TULANE*
F18	at Memphis*
F22	SOUTHERN MISS*
F25	at UCF*
F29	RICE*
M3	at SMU*
M7-10	C-USA Tournament

^ Hawaiian Airlines Diamond Head Classic
#Don Haskins Sun Bowl Invitational

Tim Floyd
Head Coach

Gabriel McCulley
Senior Forward

player information

Starters Returning	Pos.	Statistics
Gabriel McCulley	F	6.1 ppg., 4.2 rpg.

Others Returning	Pos.	Statistics
John Bohannon	C	5.2 ppg., 4.6 rpg.
Michael Perez	G	1.5 ppg., 0.6 rpg.

2011-12 roster

No.	Name	Pos.	Ht.	Wt.	Cl.	Hometown
2	Darius Nelson	F	6-7	235	Fr.	Sacramento, Calif.
4	Mitch Marquis	G	6-0	170	Jr.	Whitehouse, Texas
5	C.J. Cooper	G	6-0	155	Fr.	La Verne, Calif.
10	Julian Washburn	F	6-7	205	Fr.	Duncanville, Texas
11	Jacques Streeter	G	6-0	175	Jr.	Los Angeles, Calif.
15	Jalen Ragland	G/F	6-6	175	Fr.	Chillicothe, Ohio
21	John Bohannon	C	6-10	210	So.	Lancaster, Texas
24	Michael Perez	G	6-3	180	So.	Tucson, Ariz.
23	Gabriel McCulley	F	6-7	225	Sr.	Memphis, Tenn.
31	Cedrick Lang	F	6-9	225	Fr.	Sioux Falls, S.D.
32	Hooper Vint	C	6-10	220	Fr.	Van Buren, Ark.
41	Tyler Tafoya	G	6-3	160	Jr.	El Paso, Texas
44	Malcolm Moore	F	6-7	220	Jr.	Iowa City, Iowa
55	D'Von Campbell	G	5-11	150	Fr.	Arlington, Texas

Hawaiian Airlines Diamond Head Classic

Hosted by ESPN and the University of Hawaii

December 22, 23 & 25, 2011 ■ Stan Sheriff Center

Honolulu, Hawaii

*** All Times listed in CENTRAL TIME (CT)**

Home Team is listed on the bottom of each match-up.
*The WAC team (Hawaii) is always the home team.
^Hawaii is guaranteed to play in the 4:30 or later window on Sunday

UTEP

Game 1
Thursday
December 22
2 pm

Clemson

Game 5
Friday
December 23
2 pm

Game 6
Friday
December 23
4:30 pm

Kansas State

Game 2
Thursday
December 22
4:30 pm

Southern Illinois

Game 10
Sunday
December 25
2/4:30 pm

Game 12
Sunday
December 25
10 pm
ESPN 2

Long Beach State

Game 3
Thursday
December 22
TBD

Xavier

Game 8
Friday
December 23
1:30 am

Game 7
Friday
December 23
11 pm

Auburn

Game 4
Thursday
December 22
TBD

Hawaii* ^

Game 9
Sunday
December 25
2/4:30 pm

Game 11
Sunday
December 25
7:30 pm
ESPN 2

Consolation Bracket

TIGERS

Auburn

Possible Opponent

general information

Location: Auburn, Ala.
Enrollment: 25,078
Colors: Burnt Orange & Navy Blue
Founded: 1856
Nickname: Tigers
Affiliation: NCAA Division I
Conference: Southeastern (SEC)
President: Dr. Jay Gogue
Athletics Director: Jay Jacobs
Arena: Auburn Arena
Capacity: 9,121
Website: www.auburntigers.com

team information

Head Coach: Tony Barbee
Alma Mater: Massachusetts '93
Career Record (Years): 93-72 (5)
Record at School (Years): 11-20 (1)
Assistants: Randall Dickey, Tony Madlock, Milt Wagner
Operations: Mike Babul
Office Phone: 334.844.9760
2010-11 Record: 11-20
Conference Record/Finish: 4-12 (5th/West)
Postseason: n/a
Lettermen R/L: 11/3
Starters R/L: 5/1
Newcomers: 6

Tony Barbee
Head Coach

sports information

SID Contact: Chuck Gallina
Office Phone: 334.844.9800
Cell Phone: 334.502.0929
E-mail: chuckg@auburn.edu

Kenny Gabriel
Senior Forward

series information

Series Record: K-State leads 1-0
Last Meeting: W, 78-75 (12/30/94)
Current Streak: K-State, 1
Martin vs. AU: 0-0

49ers

Long Beach State

Possible Opponent

general information

Location: Long Beach, Calif.
Enrollment: 33,395
Colors: Black & Gold
Founded: 1949
Nickname: 49ers
Affiliation: NCAA Division I
Conference: Big West
President: Dr. F. King Alexander
Athletics Director: Vic Cegles
Arena: Walter Pyramid Arena
Capacity: 4,200
Website: www.LongBeachState.com

team information

Head Coach: Don Monson
Alma Mater: Idaho '85
Career Record (Years): 230-191 (14)
Record at School (Years): 60-68 (4)
Assistants: Vic Couch, Eric Brown, Rod Palmer
Operations: Ryan Hellenthal
Office Phone: 562.985.7975
2010-11 Record: 22-12
Conference Record/Finish: 14-2 (1st)
Postseason: NIT First Round
Lettermen R/L: 10/4
Starters R/L: 4/1
Newcomers: 7

Don Monson
Head Coach

sports information

SID Contact: Todd Miles
Office Phone: 562.985.7797
Cell Phone: 562.400.3929
E-mail: tmiles@csulb.edu

Casper Ware
Senior Guard

series information

Series Record: K-State leads 3-2
Last Meeting: L, 64-70 (1/4/00)
Current Streak: LBSU, 1
Martin vs. LBSU: 0-0

WARRIORS

Hawaii

Possible Opponent

general information

Location: Honolulu, Hawai'i
Enrollment: 20,000
Colors: Green, Black, White & Silver
Founded: 1907
Nickname: Warriors
Affiliation: NCAA Division I
Conference: Western Athletic (WAC)
President: Dr. Virginia S. Hinshaw
Athletics Director: Jim Donovan
Arena: Stan Sheriff Center
Capacity: 10,300
Website: www.hawaiiathletics.com/

team information

Head Coach: Gib Arnold
Alma Mater: BYU '94
Career Record (Years): 19-13 (1)
Record at School (Years): 19-13 (1)
Assistants: Benjy Taylor, Brandyn Akana, TBA
Operations: Scott Fisher
Office Phone: 808.956.6501
2010-11 Record: 19-13
Conference Record/Finish: 8-8 (t-5th)
Postseason: CollegeInsider.com Tournament Second Round
Lettermen R/L: 6/5
Starters R/L: 3/2
Newcomers: 6

Gib Arnold
Head Coach

sports information

SID Contact: Neal Iwamoto
Office Phone: 808.956.9748
Cell Phone: 808.375.6819
E-mail: niwamoto@hawaii.edu

Zane Johnson
Senior Guard

series information

Series Record: K-State leads 2-0
Last Meeting: W, 65-61 (12/18/93)
Current Streak: K-State, 2
Martin vs. Hawai'i: 0-0

MUSKETEERS

Xavier

Possible Opponent

general information

Location: Cincinnati, Ohio
Enrollment: 7,000
Colors: Navy Blue, Gray & White
Founded: 1831
Nickname: Musketeers
Affiliation: NCAA Division I
Conference: Atlantic 10
President: Michael J. Graham, S.J.
Athletics Director: Mike Bobinski
Arena: Cintas Center
Capacity: 10,250
Website: www.goxavier.com

team information

Head Coach: Chris Mack
Alma Mater: Xavier '92
Career Record (Years): 50-17 (2)
Record at School (Years): 50-17 (2)
Assistants: Rasheen Davis, Kareem Richardson, Travis Steele
Operations: Mario Mercuno
Office Phone: 513.745.3124
2010-11 Record: 24-8
Conference Record/Finish: 15-1 (1st)
Postseason: NCAA Second Round
Lettermen R/L: 5/5
Starters R/L: 3/2
Newcomers: 6

Chris Mack
Head Coach

sports information

SID Contact: Tom Eiser
Office Phone: 513.745.3124
Cell Phone: 513.382.5565
E-mail: eiser@xavier.edu

Tu Holloway
Senior Guard

series information

Series Record: Tied 4-4
Last Meeting: W, 101-96 (3/25/10)
Current Streak: K-State, 2
Martin vs. XU: 2-1

BISON

Howard

Saturday, December 31 ■ 1 p.m.
Manhattan, Kan. ■ Bramlage Coliseum

general information
Location: Washington, D.C.
Enrollment: 10,500
Colors: Navy Blue & White
Founded: 1867
Nickname: Bison
Affiliation: NCAA Division I
Conference: Mid-Eastern Athletic
President: Dr. Sidney Ribeau
Athletics Director: Louis Perkins
Arena: Burr Gymnasium
Capacity: 2,700
Website: www.howard-bison.com
Department Phone:
202.806.7141

history
First Year: 1901-02
All-Time Record: 1014-1161
Years in NCAA Tournament: 2
Last Appearance: 1992

team information
Head Coach: Kevin Nickelberry
Alma Mater: Virginia Wesleyan '86
Career Record (Years):
55-68 (5)
Record at School (Years):
6-24 (1)
Assistant Coaches: Keith Coutreyer, Travis Lyons, Antoine Gaither
Operations: Osman Bangura
Office Phone: 202.806.6689
2010-11 Record: 6-24
Conference Record/Finish:
4-12/11th
Postseason: n/a
Lettermen R/L: 5/4
Starters R/L: 3/2
Newcomers: 5

sports information
SID Contact: Ed Hill
Office Phone: 202.806.7184
Cell Phone: n/a
E-mail: ehill@howard.edu
SID Fax: 202.806.9595
Press Row Phone: n/a

series information
Series Record: K-State leads 1-0
Last Meeting: W, 93-61 (12/7/94)
Current Streak: K-State, 1
Martin vs. HU: 0-0

2011-12 schedule

N11	at Bowling Green
N14	WASHINGTON ADVENTIST
N16	at Old Dominion
N21	at Rider
N26	WILLIAM & MARY
N29	at American
D3	vs. Hampton ^
D5	DELAWARE STATE*
D10	at Georgetown
D12	ST. FRANCIS (Pa.)
D15	at Oregon State
D19	at Indiana
D22	DELAWARE
D29	at Kansas
D31	**at Kansas State**
J4	COPPIN STATE*
J7	at Hampton*
J9	at Norfolk State*
J14	NORTH CAROLINA A&T*
J16	NORTH CAROLINA CENTRAL*
J28	at Savannah State*
J30	at South Carolina State*
F4	at Md.-Eastern Shore*
F6	at Morgan State*
F11	FLORIDA A&M*
F13	BETHUNE-COOKMAN*
F18	at Coppin State*
F20	MD.-EASTERN SHORE*
F25	at Delaware State*
M5-10	MEAC Tournament

^ Big Apple Classic (New York, N.Y.)

Kevin Nickelberry
Head Coach

Calvin Thompson
Junior Guard

player information

Starters Returning	Pos.	Statistics
Mike Phillips	F	12.9 ppg., 7.2 rpg.
Dadrian Collins	F	11.1 ppg., 4.8 rpg.
Alphonso Leary	C	7.5 ppg., 5.7 rpg.

Others Returning	Pos.	Statistics
Anton Dickerson	G	11.4 ppg., 2.8 rpg.
Clinton Cuffee	G	1.6 ppg., 1.3 rpg.

2011-12 roster

No.	Name	Pos.	Ht.	Wt.	Cl.	Hometown
0	Glen Andrews	G	6-2	195	Sr.	Alexandria, Va.
1	Tre Lee	G	6-3	190	So.	Hampton, Va.
2	Calvin Thompson	G	6-3	170	Jr.	New Orleans, La.
3	Prince Okoroh	G/F	6-5	190	Fr.	Greenbelt, Md.
4	Anton Dickerson	G	6-2	175	Jr.	Brooklyn, N.Y.
5	Simuel Frazier	G	5-11	175	Fr.	Norfolk, Va.
10	Clinton Cuffee	G	6-2	170	Sr.	Virginia Beach, Va.
13	Mike Phillips	F	6-7	185	Jr.	Fredricksburg, Va.
15	Brandon Bailey	F	6-6	190	Fr.	Largo, Md.
21	Dadrian Collins	F	6-6	190	Jr.	Williamsburg, Va.
22	Brandon Ford	G	6-3	190	Fr.	Largo, Md.
25	Theodore Boyomo	C	6-9	220	RFr.	Cameroon
32	Alphonso Leary	C	6-10	200	So.	Norfolk, Va.
44	Oliver Ellison	C	6-8	190	Fr.	Washington, D.C.

JAYHAWKS

Kansas

Wednesday, January 4 ■ 7 p.m. ■ Lawrence, Kan.
Monday, February 13 ■ 8 p.m. ■ Manhattan, Kan.

general information
Location: Lawrence, Kan.
Enrollment: 30,102
Colors: Crimson & Blue
Founded: 1866
Nickname: Jayhawks
Affiliation: NCAA Division I
Conference: Big 12
President: Dr. Bernadette Gray-Little
Athletics Director: Dr. Sheahon Zenger
Arena: Allen Field House
Capacity: 16,300
Website: www.kuathletics.com
Department Phone:
785.864.3143

history
First Year: 1898-99
All-Time Record: 2038-799
Years in NCAA Tournament: 40
Last Appearance: 2011

team information
Head Coach: Bill Self
Alma Mater: Oklahoma State '85
Career Record (Years):
444-151 (18)
Record at School (Years):
237-46 (8)
Assistant Coaches: Joe Dooley, Kurtis Townsend, Danny Manning
Operations: Barry Hinson
Office Phone: 785.670.1355
2010-11 Record: 35-3
Conference Record/Finish:
14-2/1st
Postseason: NCAA Elite Eight
Lettermen R/L: 8/7
Starters R/L: 1/4
Newcomers: 7

sports information
SID Contact: Chris Theisen
Office Phone: 785.864.3474
Cell Phone: 785.331.9356
E-mail: theisen@ku.edu
SID Fax: 785.864.7944
Press Row Phone: 785.864.3417

series information
Series Record: Kansas leads 180-91
Last Meeting: W, 84-68 (2/14/11)
Current Streak: K-State, 1
Martin vs. KU: 2-7

2011-12 schedule

N1	PITTSBURG STATE (Exh.)
N8	FORT HAYS STATE (Exh.)
N11	TOWSON
N15	vs. Kentucky%
N21	vs. Georgetown ^
N22	vs UCLA/Chaminade ^
N23	vs. TBD ^
N30	FLORIDA ATLANTIC
D3	SOUTH FLORIDA
D6	LONG BEACH STATE
D10	OHIO STATE
D19	DAVIDSON
D22	at USC
D29	HOWARD
D31	NORTH DAKOTA
J4	**KANSAS STATE***
J7	at Oklahoma*
J11	at Texas Tech*
J14	IOWA STATE*
J16	BAYLOR*
J21	at Texas*
J23	TEXAS A&M*
J28	at Iowa State*
F1	OKLAHOMA*
F4	at Missouri*
F8	at Baylor*
F11	OKLAHOMA STATE*
F13	at Kansas State*
F18	TEXAS TECH*
F22	at Texas A&M*
F25	MISSOURI*
F27	at Oklahoma State*
M3	TEXAS*
M7-10	Big 12 Championship

^ Maui Invitational
%Champions Classic (New York, N.Y.)

Bill Self
Head Coach

Tyshawn Taylor
Senior Guard

player information

Starters Returning	Pos.	Statistics
Tyshawn Taylor	G	9.3 ppg., 4.6 apg., 1.9 rpg.

Others Returning	Pos.	Statistics
Thomas Robinson	F	7.6 ppg., 6.4 rpg.
Travis Releford	G	3.7 ppg., 1.4 rpg.
Elijah Johnson	F	3.4 ppg., 1.8 apg., 1.3 rpg.
Jeff Withey	F	2.3 ppg., 1.8 rpg.

2011-12 roster

No.	Name	Pos.	Ht.	Wt.	Cl.	Hometown
0	Thomas Robinson	F	6-9	237	Jr.	Washington, D.C.
1	Naadir Tharpe	G	5-11	170	Fr.	Worchester, Mass.
2	Conner Teahan	G	6-5	212	Sr.	Leawood, Kan.
3	Braeden Anderson	F	6-9	227	Fr.	Alberta, Canada
4	Justin Wesley	F	6-8	220	So.	Fort Worth, Texas
5	Jeff Withey	C	7-0	235	Jr.	San Diego, Calif.
10	Tyshawn Taylor	G	6-3	185	Sr.	Hoboken, N.J.
15	Elijah Johnson	G	6-4	195	Jr.	Las Vegas, Nev.
20	Niko Roberts	G	5-11	175	So.	Huntington, N.Y.
21	Christian Garrett	G	6-3	170	Fr.	Los Angeles, Calif.
22	Merv Lindsay	G	6-7	195	Fr.	Moreno Valley, Calif.
23	Ben McLemore	G	6-5	185	Fr.	St. Louis, Mo.
24	Travis Releford	G	6-5	207	Jr.	Kansas City, Mo.
25	Jordan Juenemann	G	6-3	195	Sr.	Hays, Kan.
31	Jamari Traylor	F	6-8	215	Fr.	Chicago, Ill.
40	Kevin Young*	F	6-8	185	Jr.	Perris, Calif.

*must sit out the 2011-12 season due to NCAA transfer rules

TIGERS

Missouri

Saturday, January 7 ■ 12:30 p.m. ■ Manhattan, Kan.
Tuesday, February 21 ■ 6 p.m. ■ Columbia, Mo.

general information
Location: Columbia, Mo.
Enrollment: 32,000
Colors: Old Gold & Black
Founded: 1839
Nickname: Tigers
Affiliation: NCAA Division I
Conference: Big 12
Chancellor: Dr. Brady Deaton
Athletics Director: Mike Alden
Arena: Mizzou Arena
Capacity: 15,061
Website: www.mutigers.com
Department Phone:
573.882.6501

history
First Year: 1906-07
All-Time Record: 1501-1042
Years in NCAA Tournament: 24
Last Appearance: 2011

team information
Head Coach: Frank Haith
Alma Mater: Elon '88
Career Record (Years):
129-101 (7)
Record at School (Years):
0-0 (1)
Assistant Coaches: Tim Fuller, Ernie Nestor, Isaac Chew
Operations: Toby Lane
Office Phone: 573.882.3463
2010-11 Record: 23-11
Conference Record/Finish:
8-8/t-5th
Postseason: NCAA First Round
Lettermen R/L: 9/2
Starters R/L: 5/0
Newcomers: 5

sports information
SID Contact: TBA
Office Phone: 573.884.2437
Cell Phone: n/a
E-mail: n/a
SID Fax: 573.882.4720
Press Row Phone: 573.882.1442

series information
Series Record: K-State leads 117-116
Last Meeting: W, 80-70 (2/26/11)
Current Streak: K-State, 1
Martin vs. Mizzou: 4-4

2011-12 schedule

O30	at Missouri Southern (Exh.)
N2	TRUMAN STATE (Exh.)
N7	CENTRAL MISSOURI (Exh.)
N11	SE MISSOURI STATE
N14	MERCER
N17	NIAGARA
N21	vs. Notre Dame ^
N22	vs. California/Georgia ^
N27	BINGHAMPTON
D2	NORTHWESTERN STATE
D6	vs. Villanova%
D10	NAVY
D15	KENNESAW STATE
D18	WILLIAM & MARY
D22	vs. Illinois
D30	at Old Dominion
J3	OKLAHOMA*
J7	**at Kansas State***
J11	at Iowa State*
J14	TEXAS*
J16	TEXAS A&M*
J21	at Baylor*
J25	at Oklahoma State*
J28	TEXAS TECH*
J30	at Texas*
F4	KANSAS*
F6	at Oklahoma*
F11	BAYLOR*
F15	OKLAHOMA STATE*
F18	at Texas A&M*
F21	**KANSAS STATE***
F25	at Kansas*
F29	IOWA STATE*
M3	at Texas Tech*
M7-10	Big 12 Championship

^ CBE Classic (Kansas City, Mo.)
%Jimmy V Classic (New York, N.Y.)

Frank Haith
Head Coach

Marcus Denmon
Senior Guard

player information

Starters Returning	Pos.	Statistics
Marcus Denmon	G	16.9 ppg., 3.5 rpg., 1.8 spg.
Laurence Bowers	F	11.6 ppg., 6.1 rpg., 1.8 bpg.
Ricardo Ratliffe	F	10.6 ppg., 6.0 rpg., 1.3 bpg.
Michael Dixon	G	10.3 ppg., 3.5 apg., 2.5 rpg.
Kim English	G	10.0 ppg., 3.1 rpg., 2.0 apg.

Others Returning	Pos.	Statistics
Phil Pressey	G	6.5 ppg., 3.9 apg., 2.3 rpg.
Matt Pressey	G	5.7 ppg., 1.8 rpg., 1.6 apg.

2011-12 roster

No.	Name	Pos.	Ht.	Wt.	Cl.	Hometown
1	Phil Pressey	G	5-10	175	So.	Dallas, Texas
3	Matt Pressey	G	6-2	195	Sr.	Dallas, Texas
4	Tony Lester	G	5-10	179	Fr.	Charlotte, N.C.
10	Ricardo Ratliffe	F	6-8	240	Sr.	Hampton, Va.
11	Michael Dixon	G	6-1	185	Jr.	Kansas City, Mo.
12	Marcus Denmon	G	6-3	185	Sr.	Kansas City, Mo.
15	Kadeem Green	F	6-8	210	RFr.	Toronto, Ontario
21	Laurence Bowers	F	6-8	221	Sr.	Memphis, Tenn.
23	Keion Bell*	G	6-3	200	Sr.	Los Angeles, Calif.
24	Kim English	G	6-6	200	Sr.	Baltimore, Md.
25	Jarrett Sutton	G	6-4	196	Sr.	Kansas City, Mo.
31	Danny Feldmann	F	6-9	215	So.	Jefferson City, Mo.
32	Steve Moore	C	6-9	267	Sr.	Kansas City, Mo.
33	Ernest Ross*	G	6-5	222	Jr.	Cary, N.C.

*must sit out the 2011-12 season due to NCAA transfer rules

BEARS

Baylor

Tuesday, January 10 ■ 7 p.m. ■ Manhattan, Kan.
Saturday, February 18 ■ 12:30 p.m. ■ Waco, Texas

general information

Location: Waco, Texas
Enrollment: 14,900
Colors: Green & Gold
Founded: 1845
Nickname: Bears
Affiliation: NCAA Division I
Conference: Big 12
President: Ken Starr
Athletics Director: Ian McCaw
Arena: Ferrell Center
Capacity: 10,284
Website: www.baylorbears.com
Department Phone: 254.710.1234

history

First Year: 1906-07
All-Time Record: 1162-1281
Years in NCAA Tournament: 6
Last Appearance: 2010

team information

Head Coach: Scott Drew
Alma Mater: Butler '93
Career Record (Years): 147-127 (9)
Record at School (Years): 127-116 (8)
Assistant Coaches: Jerome Tang, Grant McCasland, Paul Mills
Operations: Tim Maloney
Office Phone: 254.710.3096
2010-11 Record: 18-13
Conference Record/Finish: 7-9/t-7th
Postseason: n/a
Lettermen R/L: 9/4
Starters R/L: 4/1
Newcomers: 6

sports information

SID Contact: Chris Yandle
Office Phone: 254.710.3638
Cell Phone: 254.652.9068
E-mail: christopher_yandle@baylor.edu
SID Fax: 254.710.1369
Press Row Phone: 254.710.3955

series information

Series Record: K-State leads 13-10
Last Meeting: W, 69-61 (1/24/11)
Current Streak: K-State, 3
Martin vs. Baylor: 3-2

2011-12 schedule

N1	ABILENE CHRISTIAN (Exh.)
N11	TEXAS SOUTHERN
N13	JACKSON STATE
N15	SAN DIEGO STATE
N22	SOUTH CAROLINA STATE
N23	UT-ARLINGTON
N29	PRAIRIE VIEW A&M
D4	at Northwestern
D14	BETHUNE-COOKMAN ^
D17	at BYU
D19	PAUL QUINN ^
D22	vs. Saint Mary's ^
D23	vs. West Virginia ^
D28	vs. Mississippi State#
J2	TEXAS A&M*
J7	at Texas Tech*
J10	**at Kansas State***
J14	OKLAHOMA STATE*
J16	at Kansas*
J21	MISSOURI*
J24	at Oklahoma*
J28	TEXAS*
F1	at Texas A&M*
F4	at Oklahoma State*
F8	KANSAS*
F11	at Missouri*
F13	IOWA STATE*
F18	**KANSAS STATE***
F20	at Texas*
F25	OKLAHOMA*
F27	TEXAS TECH*
M3	at Iowa State*
M7-10	Big 12 Championship

^ Las Vegas Classic (Las Vegas, Nev.)
 # Dallas, Texas

Scott Drew
Head Coach

Quincy Acy
Senior Forward

player information

Starters Returning	Pos.	Statistics
Perry Jones III	F	13.9 ppg., 7.2 rpg.
Quincy Acy	F	12.4 ppg., 7.6 rpg., 1.5 bpg.
Anthony Jones	F	8.5 ppg., 5.3 rpg.
A.J. Walton	G	7.9 ppg., 4.7 apg., 2.3 spg.

Others Returning	Pos.	Statistics
Fred Ellis	F	3.6 ppg., 2.3 rpg., 0.9 apg.
J'mision Morgan	F/C	3.0 ppg., 2.4 rpg.

2011-12 roster

No.	Name	Pos.	Ht.	Wt.	Cl.	Hometown
0	Gary Franklin*	G	6-2	195	So.	Santa Ana, Calif.
1	Perry Jones III	F	6-11	235	So.	Duncanville, Texas
2	Jacob Neubert	G/F	6-5	190	Jr.	Waco, Texas
3	Fred Ellis	F	6-6	215	Sr.	Sacramento, Calif.
4	Quincy Acy	F	6-7	225	Sr.	Mesquite, Texas
11	J'mision Morgan	F/C	6-11	265	Sr.	Dallas, Texas
13	Brady Heslip	G	6-2	170	So.	Burlington, Ontario
14	Deuce Bello	G	6-4	180	Fr.	Greensboro, N.C.
15	Levi Norwood	G	6-1	180	So.	Woodway, Texas
20	Logan Lowery	F	6-5	180	So.	Kingwood, Texas
22	A.J. Walton	G	6-1	185	Jr.	Little Rock, Ark.
30	Quincy Miller	F	6-10	210	Fr.	High Point, N.C.
34	Cory Jefferson	F	6-9	200	So.	Killeen, Texas
41	Anthony Jones	F	6-10	190	Sr.	Houston, Texas
55	Pierre Jackson	G	5-10	175	Jr.	Las Vegas, Nev.

**must sit out the 2011-12 season due to NCAA transfer rules*

SOONERS

Oklahoma

Saturday, January 14 ■ 12:30 p.m. ■ Norman, Okla.
Saturday, January 28 ■ 6 p.m. ■ Manhattan, Kan.

general information

Location: Norman, Okla.
Enrollment: 30,092
Colors: Crimson & Cream
Founded: 1890
Nickname: Sooners
Affiliation: NCAA Division I
Conference: Big 12
President: David L. Boren
Athletics Director: Joe Castiglione
Arena: Lloyd Noble Center
Capacity: 12,000
Website: www.SoonerSports.com
Department Phone: 402.325.3916

history

First Year: 1907-08
All-Time Record: 1525-978
Years in NCAA Tournament: 26
Last Appearance: 2009

team information

Head Coach: Lon Kruger
Alma Mater: Kansas State '75
Career Record (Years): 479-304 (25)
Record at School (Years): 0-0 (1)
Assistant Coaches: Steve Henson, Chris Crutchfield, Lew Hill
Operations: Mike Shepherd
Office Phone: 402.325.4732
2010-11 Record: 14-18
Conference Record/Finish: 5-11/t-10th
Postseason: n/a
Lettermen R/L: 9/2
Starters R/L: 4/1
Newcomers: 2

sports information

SID Contact: Mike Houck
Office Phone: 405.325.8227
Cell Phone: 405.249.5892
E-mail: mhouck@ou.edu
SID Fax: 405.325.7623
Press Row Phone: 405.325.1024

series information

Series Record: Oklahoma leads 102-91
Last Meeting: W, 77-62 (2/19/11)
Current Streak: K-State, 2
Martin vs. OU: 3-1

2011-12 schedule

N1	NORTHEASTERN STATE (Exh.)
N6	WASHBURN (Exh.)
N11	IDAHO STATE
N18	COPPIN STATE
N24	vs. Washington State ^
N25	vs. New Mexico/Santa Clara ^
N27	vs. TBD ^
D2	SACRAMENTO STATE
D8	ORAL ROBERTS
D10	ARKANSAS
D17	vs. Houston #
D21	SOUTH CAROLINA STATE
D29	at Cincinnati
D31	NORTHWESTERN STATE
J4	at Missouri*
J7	KANSAS*
J9	at Oklahoma State*
J14	**KANSAS STATE***
J17	TEXAS TECH*
J21	at Texas A&M*
J24	BAYLOR*
J28	**at Kansas State***
F1	at Kansas*
F4	IOWA STATE*
F6	MISSOURI*
F11	at Texas Tech*
F14	TEXAS*
F18	at Iowa State*
F22	OKLAHOMA STATE*
F25	at Baylor*
F29	at Texas*
M3	TEXAS A&M*
M7-10	Big 12 Championship

^ 76 Classic (Anaheim, Calif.)
 # All-College Classic (Oklahoma City, Okla.)

Lon Kruger
Head Coach

Andrew Fitzgerald
Junior Forward

player information

Starters Returning	Pos.	Statistics
Andrew Fitzgerald	F	12.6 ppg., 5.0 rpg., 1.1 spg.
Steven Pledger	G	10.9 ppg., 2.1 rpg., 1.7 apg.
Cameron Clark	G	9.3 ppg., 4.5 rpg., 1.1 apg.
Carl Blair, Jr.	G	7.5 ppg., 4.7 apg., 2.9 rpg.

Others Returning	Pos.	Statistics
Tyler Neal	F	4.2 ppg., 2.3 rpg.
Calvin Newell	G	3.5 ppg., 1.1 rpg.

2011-12 roster

No.	Name	Pos.	Ht.	Wt.	Cl.	Hometown
1	Sam Grooms	G	6-1	200	Jr.	Greensboro, N.C.
2	Steven Pledger	G	6-4	221	Jr.	Chesapeake, Va.
3	T.J. Franklin	G	5-11	177	Sr.	Fort Worth, Texas
4	Andrew Fitzgerald	F	6-8	243	Jr.	Baltimore, Md.
5	C.J. Washington	F	6-7	228	Sr.	Stringtown, Okla.
11	Calvin Newell, Jr.	G	6-1	199	So.	Philadelphia, Pa.
13	James Fraschilla	G	5-10	140	Fr.	Dallas, Texas
14	Carl Blair, Jr.	G	6-2	206	Jr.	Houston, Texas
15	Tyler Neal	F	6-7	224	So.	Oklahoma City, Okla.
21	Cameron Clark	G	6-6	197	So.	Sherman, Texas
22	Amath M'Baye*	F	6-9	215	Jr.	Bordeaux, France
24	Romero Osby	F	6-8	237	Jr.	Meridian, Miss.
31	Barry Honore	F	6-7	266	Sr.	Garland, Texas
32	Casey Arent	C	6-10	235	Jr.	Penryn, Calif.

**must sit out the 2011-12 season due to NCAA transfer rules*

LONGHORNS

Texas

Wednesday, January 18 ■ 8 p.m. ■ Manhattan, Kan.
Saturday, February 11 ■ 1 p.m. ■ Austin, Texas

general information

Location: Austin, Texas
Enrollment: 48,167
Colors: Burnt Orange & White
Founded: 1883
Nickname: Longhorns
Affiliation: NCAA Division I
Conference: Big 12
President: Dr. William Powers, Jr.
Athletics Director: DeLoss Dodds
Arena: Erwin Center
Capacity: 16,755
Website: www.TexasSports.com
Department Phone: 512.471.5757

history

First Year: 1905-06
All-Time Record: 1638-965
Years in NCAA Tournament: 29
Last Appearance: 2011

team information

Head Coach: Rick Barnes
Alma Mater: Lenoir-Rhyne '77
Career Record (Years): 524-257 (24)
Record at School (Years): 322-123 (13)
Assistant Coaches: Rob Lanier, Russell Springmann, Chris Ogden
Operations: Jerry Johnson
Office Phone: 512.471.5816
2010-11 Record: 28-8
Conference Record/Finish: 13-3/2nd
Postseason: NCAA Third Round
Lettermen R/L: 5/7
Starters R/L: 0/5
Newcomers: 6

sports information

SID Contact: Scott McConnell
Office Phone: 512.471.1345
Cell Phone: 512.748.9313
E-mail: Scott.McConnell@athletics.utexas.edu
SID Fax: 512.471.4246
Press Row Phone: 512.471.4246

series information

Series Record: K-State leads 12-9
Last Meeting: W, 75-70 (2/28/11)
Current Streak: K-State, 2
Martin vs. Texas: 3-2

2011-12 schedule

N13	BOSTON UNIVERSITY ^
N15	RHODE ISLAND ^
N19	vs. Oregon State ^
N21	vs. TBD ^
N26	SAM HOUSTON STATE
N29	NORTH TEXAS
D3	at UCLA
D6	UT-ARLINGTON
D10	TEXAS STATE
D13	NICHOLLS STATE
D17	TEMPLE
D21	at North Carolina
D31	RICE
J4	at Iowa State*
J7	OKLAHOMA STATE*
J11	TEXAS A&M*
J14	at Missouri*
J18	**at Kansas State***
J21	KANSAS*
J24	IOWA STATE*
J28	at Baylor*
J30	MISSOURI*
F4	TEXAS TECH*
F6	at Texas A&M*
F11	**KANSAS STATE***
F14	at Oklahoma*
F18	at Oklahoma State*
F20	BAYLOR*
F25	at Texas Tech*
F29	OKLAHOMA*
M3	at Kansas*
M7-10	Big 12 Championship

^ Legends Classic (East Rutherford, N.J.)

Rick Barnes
Head Coach

J'Covan Brown
Junior Guard

player information

Starters Returning	Pos.	Statistics
None		

Others Returning	Pos.	Statistics
J'Covan Brown	G	10.4 ppg., 2.2 rpg., 2.1 apg.
Alexis Wangmene	F/C	2.3 ppg., 2.3 rpg.

2011-12 roster

No.	Name	Pos.	Ht.	Wt.	Cl.	Hometown
0	Julien Lewis	G	6-3	190	Fr.	Galveston, Texas
1	Sheldon McClelland	G	6-4	188	Fr.	Houston, Texas
2	Jaylen Bond	F	6-7	224	Fr.	Norristown, Pa.
5	Dean Melchionni	G	6-4	193	Jr.	Lancaster, Pa.
10	Jonathan Holmes	F	6-7	239	Fr.	San Antonio, Texas
12	Myck Kabongo	G	6-1	169	Fr.	Toronto, Ontario
13	Sterling Gibbs	G	6-1	185	Fr.	Scotch Plains, N.J.
14	J'Covan Brown	G	6-1	197	Jr.	Port Arthur, Texas
20	Alexis Wangmene	F/C	6-7	241	Sr.	Maroua, Cameroon
22	Andrew Dick	G	6-2	180	Jr.	Sherman, Texas
53	Clint Chapman	F/C	6-10	245	Sr.	Canby, Ore.

COWBOYS

Oklahoma State

Saturday, January 21 ■ 12:30 p.m. ■ Stillwater, Okla.
Saturday, March 3 ■ 12:30 p.m. ■ Manhattan, Kan.

general information

Location: Stillwater, Okla.
Enrollment: 35,000
Colors: Orange & Black
Founded: 1890
Nickname: Cowboys
Affiliation: NCAA Division I
Conference: Big 12
President: Dr. Burns Hargis
Athletics Director: Mike Holder
Arena: Gallagher-Iba Arena
Capacity: 13,611
Website: www.okstate.com
Department Phone: 405.744.7714

history

First Year: 1907-08
All-Time Record: 1517-1055
Years in NCAA Tournament: 24
Last Appearance: 2010

team information

Head Coach: Travis Ford
Alma Mater: Kentucky '94
Career Record (Years): 255-183 (14)
Record at School (Years): 65-37 (3)
Assistant Coaches: Butch Pierre, Chris Ferguson, Steve Middleton
Operations: Joey Biggs
Office Phone: 405.744.5845
2010-11 Record: 20-14
Conference Record/Finish: 6-10/9th
Postseason: NIT Second Round
Lettermen R/L: 6/6
Starters R/L: 3/2
Newcomers: 4

sports information

SID Contact: Mike Noteware
Office Phone: 405.744.7756
Cell Phone: 405.612.4843
E-mail: mike.noteware@okstate.edu
SID Fax: 405.744.7754
Press Row Phone: 405.744.5757

series information

Series Record: K-State leads 70-47
Last Meeting: L, 62-76 (1/8/11)
Current Streak: OSU, 1
Martin vs. OSU: 2-3

2011-12 schedule

N2	PANHANDLE STATE (Exh.)
N6	OKLAHOMA BAPTIST (Exh.)
N11	A&M-CORPUS CHRISTI
N15	ARKANSAS-PINE BLUFF ^
N16	ORAL ROBERTS/UTSA ^
N21/23	TBD ^
N22/25	TBD ^
N30	TULSA
D4	LANGSTON
D7	at Missouri State
D10	vs. Pittsburgh
D17	vs. New Mexico #
D21	vs. Alabama
D28	vs. SMU
D31	VIRGINIA TECH
J4	TEXAS TECH*
J7	at Texas*
J9	OKLAHOMA*
J14	at Baylor*
J18	at Iowa State*
J21	**KANSAS STATE***
J25	MISSOURI*
J28	at Texas A&M*
J31	at Texas Tech*
F4	BAYLOR*
F7	IOWA STATE*
F11	at Kansas*
F15	at Missouri*
F18	TEXAS*
F22	at Oklahoma*
F25	TEXAS A&M*
F27	KANSAS*
M3	**at Kansas State***
M7-10	Big 12 Championship

^ NIT Season Tip-Off (New York, N.Y.)
 # All-College Classic (Oklahoma City, Okla.)

Travis Ford
Head Coach

Keiton Paige
Senior Guard

player information

Starters Returning	Pos.	Statistics
Keiton Page	G	13.2 ppg., 2.1 rpg., 1.7 apg.
Jean-Paul Olukemi	F	11.1 ppg., 4.1 rpg., 0.9 apg.
Darrell Williams	F	7.1 ppg., 7.3 rpg., 0.9 apg.

Others Returning	Pos.	Statistics
Markel Brown	G	6.4 ppg., 2.5 rpg., 1.4 apg.
Reger Dowell	G	5.2 ppg., 1.2 apg., 0.7 rpg.
Fred Gulley	G	2.3 ppg., 2.6 rpg., 0.7 apg.

2011-12 roster

No.	Name	Pos.	Ht.	Wt.	Cl.	Hometown
0	Jean-Paul Olukemi	G/F	6-6	215	Jr.	LaHabra, Calif.
1	C.J. Guerrero	G	6-0	175	Fr.	Bellflower, Calif.
2	Le'Bryan Nash	G/F	6-7	230	Fr.	Dallas, Texas
4	Brian Williams	G/F	6-5	205	RFr.	Baton Rouge, La.
5	Reger Dowell	G	6-1	180	Jr.	Duncanville, Texas
12	Keiton Page	G	5-9	165	Sr.	Pawnee, Okla.
14	Marek Soucek	F/C	7-0	235	Fr.	Brno, Czech Republic
15	Christien Sager	G	6-3	200	Fr.	Wichita Falls, Texas
20	Michael Cobbins	F	6-8	220	RFr.	Amarillo, Texas
21	Fred Gulley	G	6-2	185	So.	Fayetteville, Ark.
22	Markel Brown	G	6-3	190	So.	Alexandria, La.
25	Darrell Williams	F	6-8	245	Sr.	Chicago, Ill.
44	Philip Jurick	C	6-11	270	Jr.	Chattanooga, Tenn.

RED RAIDERS

Texas Tech

Wednesday, January 25 ■ 8 p.m. ■ Lubbock, Texas
Tuesday, February 7 ■ 7 p.m. ■ Manhattan, Kan.

general information

Location: Lubbock, Texas
Enrollment: 30,000
Colors: Scarlet & Black
Founded: 1923
Nickname: Red Raiders
Affiliation: NCAA Division I
Conference: Big 12
President: Dr. Guy Bailey
Athletics Director: Kirby Hocutt
Arena: United Spirit Arena
Capacity: 15,098
Website: www.texastech.com
Department Phone: 806.742.3355

history

First Year: 1925-26
All-Time Record: 1277-985
Years in NCAA Tournament: 13
Last Appearance: 2007

team information

Head Coach: Billy Gillispie
Alma Mater: Texas State '83
Career Record (Years): 140-85 (7)
Record at School (Years): 0-0 (1)
Assistant Coaches: Chris Walker, Bubba Jennings, Jeff Kidder
Operations: n/a
Office Phone: 806.742.7600
2010-11 Record: 13-19
Conference Record/Finish: 5-11/t-10th
Postseason: n/a
Lettermen R/L: 3/10
Starters R/L: 1/4
Newcomers: 13

sports information

SID Contact: Trenten Hilburn
Office Phone: 806.742.2770 ext. 235
Cell Phone: 806.392.3543
E-mail: trenten.hilburn@ttu.edu
SID Fax: 806.742.7414
Press Row Phone: 806.742.6688

series information

Series Record: K-State leads 14-12
Last Meeting: W, 94-60 (1/15/11)
Current Streak: K-State, 3
Martin vs. Tech: 3-1

2011-12 schedule

N11	TROY
N16	NORTH TEXAS
N20	STEPHEN F. AUSTIN
N24	vs. Indiana State ^
N25	vs. DePaul/Minnesota ^
N27	vs. TBD ^
D1	at A&M-Corpus Christi
D6	at TCU
D18	GRAMBLING
D22	at Oral Roberts
D27	CAL STATE BAKERSFIELD
D30	SE LOUISIANA
J4	at Oklahoma State*
J7	BAYLOR*
J11	KANSAS*
J14	at Texas A&M*
J17	at Oklahoma*
J21	IOWA STATE*
J25	**KANSAS STATE***
J28	at Missouri*
J31	OKLAHOMA STATE*
F4	at Texas*
F7	**at Kansas State***
F11	OKLAHOMA*
F14	TEXAS A&M*
F18	at Kansas*
F22	at Iowa State*
F25	TEXAS*
F27	at Baylor*
M3	MISSOURI*
M7-10	Big 12 Championship

^ Old Spice Classic (Orlando, Fla.)

Billy Gillispie
Head Coach

R. Lewandowski
Senior Forward

player information

Starters Returning	Pos.	Statistics
Robert Lewandowski	F	8.5 ppg., 4.8 rpg.
Jaye Crockett	F	4.8 ppg., 3.0 rpg.
Javarez Willis	G	3.6 ppg., 1.5 apg.

Others Returning	Pos.	Statistics
None		

2011-12 roster

No.	Name	Pos.	Ht.	Wt.	Cl.	Hometown
0	Pierre Hayden	G	5-8	145	Fr.	Dallas, Texas
2	Terran Petteway	F	6-6	185	Fr.	Galveston, Texas
3	DeShon Minnis	G	6-3	200	Fr.	Philadelphia, Pa.
4	Ty Nurse	G	6-1	180	Jr.	Vancouver, B.C.
5	Javarez Willis	G	5-11	171	So.	Homer, La.
10	Kevin Wagner	G	5-8	145	Fr.	Lubbock, Texas
11	Dejan Kravic	F	6-11	230	Jr.	London, Ontario
12	Kader Tapsoba	F	6-10	215	Jr.	Ouagadougou, Burkina Faso
13	Luke Adams	G	5-9	150	Fr.	Big Spring, Texas
15	Robert Lewandowski	F	6-10	256	Sr.	Overland Park, Kan.
20	Toddrick Gotcher	G	6-3	190	Fr.	Garland, Texas
23	Cameron Forte	G	6-6	195	Fr.	Tempe, Ariz.
30	Jaye Crockett	F	6-7	200	So.	Clovis, N.M.
32	Jordan Tolbert	F	6-7	210	Fr.	Fort Worth, Texas
35	Clark Lammert	F	6-8	185	Fr.	San Antonio, Texas
44	Jaron Nash	F	6-7	175	So.	Waterloo, Iowa

CYCLONES

Iowa State

Tuesday, January 31 ■ 8 p.m. ■ Ames, Iowa
Saturday, February 25 ■ 12:30 p.m. ■ Manhattan, Kan.

general information

Location: Ames, Iowa
Enrollment: 28,682
Colors: Cardinal & Gold
Founded: 1858
Nickname: Cyclones
Affiliation: NCAA Division I
Conference: Big 12
President: Dr. Gregory L. Geoffroy
Athletics Director: Jamie Pollard
Arena: Hilton Coliseum
Capacity: 14,356
Website: www.Cyclones.com
Department Phone: 515.294.3662

history

First Year: 1907-08
All-Time Record: 1193-1230
Years in NCAA Tournament: 13
Last Appearance: 2005

team information

Head Coach: Fred Hoiberg
Alma Mater: Iowa State '95
Career Record (Years): 16-16 (1)
Record at School (Years): 16-16 (1)
Assistant Coaches: T.J. Otzelberger, Matt Abdelmassih, Cornell Mann
Operations: Jeff Rutter
Office Phone: 515.294.8232
2010-11 Record: 16-16
Conference Record/Finish: 3-13/12th
Postseason: n/a
Lettermen R/L: 5/6
Starters R/L: 2/3
Newcomers: 6

sports information

SID Contact: Mike Green
Office Phone: 515.594.7019
Cell Phone: 515.460.5804
E-mail: mgreen@iastate.edu
SID Fax: 515.294.0125
Press Row Phone: 515.294.6178

series information

Series Record: K-State leads 135-77
Last Meeting: W, 67-55 (3/5/11)
Current Streak: K-State, 2
Martin vs. ISU: 7-1

2011-12 schedule

N6	GRAND VALLEY STATE (Exh.)
N12	LEHIGH
N15	at Drake
N20	WESTERN CAROLINA ^
N22	NORTHERN COLORADO ^
N25	vs. Providence ^
N26	vs. Rice ^
N30	NORTHERN IOWA
D3	at Michigan
D6	PRAIRIE VIEW A&M
D9	IOWA
D18	CENTRAL MICHIGAN
D21	UPSCOMB
D31	MISSISSIPPI VALLEY STATE
J4	TEXAS*
J7	at Texas A&M*
J11	MISSOURI*
J14	at Kansas*
J18	OKLAHOMA STATE*
J21	at Texas Tech*
J24	at Texas*
J28	KANSAS*
J31	**KANSAS STATE***
F4	at Oklahoma*
F7	at Oklahoma State*
F11	TEXAS A&M*
F13	at Baylor*
F18	OKLAHOMA*
F22	TEXAS TECH*
F25	**at Kansas State***
F29	at Missouri*
M3	BAYLOR*
M7-10	Big 12 Championship

^ South Padre Island Invitational (South Padre, Texas)

Fred Hoiberg
Head Coach

S. Christopherson
Senior Guard

player information

Starters Returning	Pos.	Statistics
Scott Christopherson	G	13.7 ppg., 3.1 rpg., 2.5 apg.
Melvin Ejim	F	10.3 ppg., 6.7 rpg., 1.2 spg.

Others Returning	Pos.	Statistics
Bubu Palo	G	3.4 ppg., 1.8 rpg.
Jordan Railey	C	2.0 ppg., 1.5 rpg.

2011-12 roster

No.	Name	Pos.	Ht.	Wt.	Cl.	Hometown
0	Jordan Railey	C	6-11	245	So.	Beaverton, Ore.
1	Bubu Palo	G	6-1	175	So.	Ames, Iowa
2	Chris Babb	G	6-5	220	Jr.	Arlington, Texas
3	Melvin Ejim	F	6-6	215	So.	Toronto, Ontario
4	Chris Allen	G	6-3	205	Sr.	Lawrenceville, Ga.
5	Tavon Sledge	G	5-9	175	Fr.	Spring Valley, N.Y.
10	Aaron Law	G	5-11	180	Fr.	Chapel Hill, N.C.
11	Scott Christopherson	G	6-3	195	Sr.	LaCrosse, Wis.
12	Austin McBeth	G	6-0	190	Jr.	Wayland, Iowa
21	Will Clyburn*	G	6-7	200	Sr.	Detroit, Mich.
22	Anthony Booker	F	6-9	245	Jr.	St. Louis, Mo.
24	Percy Gibson	C	6-9	240	Fr.	Detroit, Mich.
25	Tyrus McGee	G	6-2	190	Jr.	Stringtown, Okla.
30	Royce White	F	6-8	250	So.	Minneapolis, Minn.
34	Korie Lucious*	G	5-11	175	Sr.	Milwaukee, Wis.

**must sit out the 2011-12 season due to NCAA transfer rules*

AGGIES

Texas A&M

Saturday, February 4 ■ 3 p.m. ■ Manhattan, Kan.
Tuesday, February 28 ■ 6 p.m. ■ College Station, Texas

general information
Location: College Station, Texas
Enrollment: 49,129
Colors: Maroon & White
Founded: 1872
Nickname: Aggies
Affiliation: NCAA Division I
Conference: Big 12
President: Dr. R. Bowen Loftin
Athletics Director: Bill Byrne
Arena: Reed Arena
Capacity: 12,989
Website: www.AggieAthletics.com
Department Phone: 979.845.5129

history
First Year: 1912-13
All-Time Record: 1273-1159
Years in NCAA Tournament: 12
Last Appearance: 2011

team information
Head Coach: Billy Kennedy
Alma Mater: SE Louisiana '86
Career Record (Years): 211-179 (13)
Record at School (Years): 0-0 (1)
Assistant Coaches: Glynn Cyprien, Kyle Keller, John Reese
Operations: Stephen Gentry
Office Phone: 979.845.4531
2010-11 Record: 24-9
Conference Record/Finish: 10-6/t-3rd
Postseason: NCAA Second Round
Lettermen R/L: 10/5
Starters R/L: 3/2
Newcomers: 2

sports information
SID Contact: Matt Simon
Office Phone: 979.862.5451
Cell Phone: 979.255.0469
E-mail: matts@athletics.tamu.edu
SID Fax: 979.845.6825
Press Row Phone: 979.862.6944

series information
Series Record: K-State leads 15-7
Last Meeting: L, 56-64 (1/22/11)
Current Streak: A&M, 1
Martin vs. A&M: 3-2

2011-12 schedule

N3	DALLAS BAPTIST (Exh.)
N9	TBD ^
N13	SOUTHERN
N17	vs. Mississippi State ^
N18	vs. Arizona/St. John's ^
N26	A&M-CORPUS CHRISTI
N30	ALCORN STATE
D3	STEPHEN F. AUSTIN
D7	SAM HOUSTON STATE
D10	LOUISIANA-MONROE
D17	vs. Florida #
D22	RICE
D29	ARKANSAS TECH
J2	at Baylor*
J7	IOWA STATE*
J11	at Texas*
J14	TEXAS TECH*
J16	at Missouri*
J21	OKLAHOMA*
J23	at Kansas*
J28	OKLAHOMA STATE*
F1	BAYLOR*
F4	**at Kansas State***
F6	TEXAS*
F11	at Iowa State*
F14	at Texas Tech*
F18	MISSOURI*
F22	KANSAS*
F25	at Oklahoma State*
F28	**KANSAS STATE***
M3	at Oklahoma*
M7-10	Big 12 Championship

^ Coaches vs. Cancer (New York, N.Y.)
 # MetroPCS Orange Bowl Classic (Sunrise, Fla.)

Billy Kennedy
Head Coach

Khris Middleton
Junior Forward

player information

Starters Returning	Pos.	Statistics
Khris Middleton	F	14.4 ppg., 5.2 rpg., 2.8 apg.
David Loubeau	F	11.8 ppg., 5.0 rpg., 0.4 apg.
Dash Harris	G	4.2 ppg., 3.1 apg., 2.6 rpg.

Others Returning	Pos.	Statistics
Kourtney Roberson	F	5.6 ppg., 3.8 rpg.
Naji Hibbert	G	5.2 ppg., 2.3 rpg., 1.3 apg.
Ray Turner	F	4.0 ppg., 3.2 rpg.

2011-12 roster

No.	Name	Pos.	Ht.	Wt.	Cl.	Hometown
2	Naji Hibbert	G	6-5	195	Jr.	Baltimore, Md.
4	Keith Davis	C	6-10	230	So.	DeSoto, Texas
5	Dash Harris	G	6-1	170	Sr.	Los Angeles, Calif.
10	David Loubeau	F	6-8	235	Sr.	Miami, Fla.
11	Jamal Branch	G	6-3	165	Fr.	Arlington, Texas
12	Blake McDonald	G	5-11	170	So.	Spring, Texas
13	Jordan Green	G	6-4	180	Fr.	Flower Mound, Texas
20	Daniel Alexander	F	6-9	215	RFr.	Dripping Springs, Texas
22	Khris Middleton	F	6-7	210	Jr.	North Charleston, S.C.
24	Alex Baird	G	6-1	175	Sr.	Flower Mound, Texas
31	Elston Turner	G	6-5	220	Jr.	Missouri City, Texas
32	Kourtney Roberson	F	6-9	240	So.	Arcadia, La.
33	Grant Jolly	F	6-7	210	Fr.	Southlake, Texas
35	Ray Turner	F	6-9	230	Jr.	Houston, Texas
42	Jarod Jahns	F	6-6	195	Sr.	Spring, Texas

Miscellaneous Records

■ Season Openers
Overall: 83-24
Home: 71-8 (18-1 at Bramlage Coliseum)
Away: 9-13
Neutral: 3-3
Current Streak: Won 8
Last Loss: BYU, 73-64, Paradise Jam, 12/23/2002
Last Loss in a Home Season Opener: Southern Miss, 74-60, 11/27/1993

■ Conference Openers
Overall: 49-49 (5-10 in Big 12 era)
Home: 33-18 (3-2 Big 12)
Away: 16-31 (2-8 Big 12)
Ranked Teams: 4-9
Current Streak: Lost 3
Last Win: at Oklahoma, 84-82, 1/12/2007
Last Loss: at Oklahoma State, 76-62, 1/8/2011
Records vs. Big 12:
vs. Baylor: 0-0
vs. Iowa State: 9-6 [6-2 home, 3-4 road]
vs. Kansas: 3-7 [1-4 home, 2-3 road]
vs. Missouri: 5-5 [2-0 home, 3-5 road]
vs. Oklahoma: 5-8 [4-4 home, 1-4 road]
vs. Oklahoma State: 6-4 [2-0 home, 4-4 road]
vs. Texas: 0-0
vs. Texas A&M: 1-1 [0-0 home, 1-1 road]
vs. Texas Tech: 1-1 [1-0 home, 0-1 road]

■ Sprint Center Games
Overall: 6-5
As Home Team: 3-1
(Hy-Vee Wildcat Classic considered home game)
Big 12 Championship: 2-3
Ranked Teams: 1-2
Current Streak: Lost 3
Last Win: vs. Gonzaga, 81-64, 11/22/2010
Last Loss: vs. Colorado, 87-75, 3/10/2011

12/4/2007	K-State 87, Florida A&M 60#
3/14/2008	Texas A&M 63, K-State 60 ^
12/11/2008	K-State 74, Southern Miss 55#
11/28/2009	K-State 70, IUPUI 57#
3/11/2010	K-State 83, Oklahoma State 64 ^
3/12/2010	K-State 82, Baylor 75 ^
3/13/2010	Kansas 72, K-State 64 ^ $
11/22/2010	K-State 81, Gonzaga 64*
11/23/2010	Duke 82, K-State 68*
12/21/2010	UNLV 63, K-State 59#
3/10/2011	Colorado 87, K-State 75 ^

 # Hy-Vee Wildcat Classic
^ Phillips 66 Big 12 Championship
$ Phillips 66 Big 12 Championship Game
** O'Reilly Auto Parts CBE Classic*

Largest Margins

■ Victory

1.	+61	115-54	Delaware State	12/7/1991
2.	+60	85-25	Savannah State	1/7/2008
3.	+59	107-48	Gardner-Webb	12/14/2008
4.	+58	75-17	TCU	12/11/1947
5.	+55	111-56	Missouri	1/3/1998
6.	+53	106-53	Cal State Bakersfield	12/17/1979
7.	+52	92-40	Colorado	2/2/1952
8.	+50	95-45	South Dakota	11/29/1986
9.	+49	83-34	Rockhurst	12/1/1949
	+49	103-54	Cal State Fullerton	12/2/1967

■ Defeat

1.	-45	45-90	vs. Kansas	3/10/1995
2.	-41	52-93	at UMKC	12/30/2003
	-41	63-104	at Texas	1/12/1997
	-41	54-95	at Xavier	12/29/1996
	-41	76-117	Oklahoma	1/18/1992
	-41	75-116	at Lamar	12/11/1991
6.	-38	87-125	at Arizona	12/30/1997
	-38	34-72	at Oklahoma State	1/6/1992
	-38	53-91	at Kansas	2/22/1975
9.	-35	68-103	at Kansas	2/27/2002
10.	-34	45-79	vs. Clemson	11/25/1998

Exhibition History (49-16)

1/17/1964	K-State 92, Peru 60
11/23/1973	K-State 74, Yugoslavia 62
1/19/1978	K-State 57, Soviet Union 54
11/29/1979	K-State, 122, University of Windsor (Canada) 39
7/4/1981	K-State 87, Japan 68*
7/5/1981	K-State 88, Czechslovakia 70*
7/7/1981	K-State 114, China 80*
7/9/1981	K-State 79, Czechslovakia 73*
7/11/1981	K-State 99, Japan 64*
7/12/1981	K-State 90, China 60*
11/17/1983	K-State 79, Brandon University (Canada) 48
11/14/1987	K-State 88, Spirit Express 51
11/18/1988	K-State 85, Denmark 66
1988	K-State 97, Athletes in Action 91
11/9/1989	K-State 101, Brisbane (Australia) 66
11/18/1989	K-State 106, Athletes in Action 94
11/14/1990	K-State 89, Czechslovakian National Team 80
11/19/1990	K-State 90, Michigan AAU 81
11/7/1991	K-State 63, Ukrainan National Team 57
11/15/1991	K-State 111, Michigan AAU 90
11/18/1992	K-State 92, Fort Hood 77
11/23/1992	K-State 84, Cuban National Team 72
5/15/1993	Finnish National Team 81, K-State 68#
5/16/1993	Finnish National Under-22 Team 82, K-State 74#
5/18/1993	K-State 73, Finnish National Under-22 Team 72#
5/19/1993	Finnish National Team 103, K-State 82#
5/21/1993	Polish National Team 64, K-State 62#
5/22/1993	Swedish National Team 72, K-State 60#
5/23/1993	Czech National Team 89, K-State 58#
11/17/1993	K-State 85, Slovenia National Team 51
11/22/1993	K-State 101, Fort Hood 80
11/8/1994	K-State 99, Russian Select Team 62
11/11/1994	Marathon Oil 89, K-State 83
11/11/1995	K-State 74, Zagreb Club (Croatia) 61
11/18/1995	K-State 92, Pella Windows 86
11/15/1996	Adelaide (Australia) 74, K-State 62
11/8/1996	K-State 80, NBC Thunder 63
11/7/1997	NBC Thunder 85, K-State 73
11/10/1997	K-State 97, California All-Stars 89
11/3/1998	California All-Stars 77, K-State 74
11/7/1998	NBC Thunder 83, K-State 79
11/5/1999	K-State 79, California All-Stars 78
11/11/1999	NBC Thunder 75, K-State 59
11/6/2000	Global Sports 78, K-State 73 (OT)
11/14/2000	K-State 97, California All-Stars 96
11/1/2001	Global Sports 58, K-State 57
11/8/2001	K-State 74, NBC Thunder 64
11/7/2002	K-State 91, EA Sports All-Stars 81
11/13/2002	K-State 95, Athletes First 68
11/6/2003	EA Sports All-Stars 79, K-State 67
11/15/2003	K-State 70, Global Sports 68
10/9/2004	K-State 80, Simon Fraser University 73 ^
10/10/2004	K-State 68, Langara College 55 ^
10/10/2004	University of British Columbia 89, K-State 84 (OT) ^
10/11/2004	K-State 92, University of Victoria 64 ^
11/3/2004	K-State 71, EA Sports All-Stars 59
11/11/2004	K-State 88, Pittsburg State 69
11/3/2005	K-State 62, EA Sports All-Stars 53
11/10/2005	K-State 79, Emporia State 75
11/4/2006	K-State 94, Washburn 90 (3 OTs)
11/3/2007	K-State 95, Fort Hays State 59
11/9/2008	K-State 81, Washburn 57
11/8/2009	K-State 89, Pittsburg State 53
11/2/2010	K-State 83, Newman 56
11/7/2010	K-State 90, Washburn 44

■ Miscellaneous Exhibition Records
Overall: 49-16
Home: 39-9 (33-9 at Bramlage Coliseum)
Away: 6-5
Neutral: 4-2
Current Streak: Won 11
Last Loss: British Columbia, 89-84, 10/10/2004
Last Loss in a Home Game: EA Sports All-Stars, 79-67, 11/6/2003

All games played in Manhattan unless noted.
** The third annual Kirin World Basketball Championships featured games at various locations in Japan. K-State, representing the U.S., won the title with a 6-0 record.*
 # K-State played seven games at various locations in the Netherlands, including Stockholm, Sweden and Helsinki, Finland.
^ Exhibition tour to Vancouver, British Columbia.

2012 Phillips 66 Big 12 Championship

March 7-10 ■ Sprint Center
Kansas City, Mo.

Wednesday, March 7 First Round	Thursday, March 8 Quarterfinals	Friday, March 9 Semifinals	Saturday, March 10 Championship
No. 8 seed Game 1 – 6 p.m. No. 9 seed (BIG 12 Network)	No. 4 seed Game 3 – 11:30 a.m. No. 5 seed (ESPN 2)	Game 7 – 6 p.m. (BIG 12 Network)	Game 9 – 5 p.m. (ESPN)
No. 7 seed Game 2 – 8:30 p.m. No. 10 seed (BIG 12 Network)	Game 4 – 2 p.m. No. 1 seed (BIG 12 Network)	Game 8 – 8:30 p.m. (BIG 12 Network)	
	Game 5 – 6 p.m. No. 2 seed (BIG 12 Network)		
	No. 3 seed Game 6 – 8:30 p.m. No. 6 seed (ESPN 2)		

Tournament History

Year	Championship Game (seed)
1997	(1) Kansas 87, (10) Missouri 60
1998	(1) Kansas 72, (3) Oklahoma 58
1999	(3) Kansas 53, (5) Oklahoma State 37
2000	(1) Iowa State 70, (3) Oklahoma 58
2001	(3) Oklahoma 54, (4) Texas 45
2002	(2) Oklahoma 64, (1) Kansas 55
2003	(2) Oklahoma 49, (5) Missouri 47
2004	(1) Oklahoma State 65, (2) Texas 49
2005	(3) Oklahoma State 72, (4) Texas Tech 68
2006	(2) Kansas 80, (1) Texas 68
2007	(1) Kansas 88, (2) Texas 84 (OT)
2008	(2) Kansas 84, (1) Texas 74
2009	(3) Missouri 73, (9) Baylor 60
2010	**(1) Kansas 72, (2) Kansas State 64**
2011	(1) Kansas 85, (2) Texas 73

Year	Most Outstanding Player
1997	Paul Pierce, Kansas
1998	Paul Pierce, Kansas
1999	Jeff Boschee, Kansas
2000	Marcus Fizer, Iowa State
2001	Nolan Johnson, Oklahoma
2002	Hollis Price, Oklahoma
2003	Hollis Price, Oklahoma
2004	Tony Allen, Oklahoma State
2005	Joey Graham, Oklahoma State
2006	Mario Chalmers, Kansas
2007	Kevin Durant, Texas
2008	Brandon Rush, Kansas
2009	DeMarre Carroll, Missouri
2010	Sherron Collins, Kansas
2011	Marcus Morris, Kansas

Tournament Site

Address: 1407 Grand Boulevard, Kansas City, MO 64106
Capacity: 18,897
Date Opened: October 10, 2007
Cost: $276 million
Total Square Feet: 666,480
General Information: (816) 949.7000
Tickets: (800) 745.3000

Ticket Information

Number of Sessions: 6
Tournament Packages - Includes All Sessions: $330, $300, $240
Individual Session Prices: $55, $50, $40
Availability: www.Big12Sports.com or via member school's ticket offices

Abilene Christian
K-State leads 3-0
Home: 3-0, **Away:** 0-0, **Neutral:** 0-0

1-9-86	K-State 91-69	Manhattan
12-11-86	K-State 90-67	Manhattan

Air Force
K-State leads 1-0
Home: 1-0, **Away:** 0-0, **Neutral:** 0-0

1-7-63	K-State 58-42	Manhattan

Akron
K-State leads 3-0
Home: 2-0, **Away:** 1-0, **Neutral:** 0-0

12-19-88	K-State 70-68	Akron
1-24-90	K-State 84-60	Manhattan
11-24-90	K-State 61-54	Manhattan

Alabama
Series Tied 1-1
Home: 0-0, **Away:** 0-1, **Neutral:** 1-0

11-16-94	Alabama 79-48	Tuscaloosa
12-19-09	K-State 87-74	Mobile, Ala.

Alabama State
K-State leads 1-0
Home: 1-0, **Away:** 0-0, **Neutral:** 0-0

12-14-94	K-State 99-81	Manhattan

Alcorn State
K-State leads 1-0
Home: 1-0, **Away:** 0-0, **Neutral:** 0-0

12-6-10	K-State 89-55	Manhattan

Arizona
K-State leads 8-5
Home: 5-0, **Away:** 2-5, **Neutral:** 1-0

3-21-51	K-State 61-59 +	Kansas City
12-8-51	K-State 76-57	Tucson
1-5-52	K-State 78-52	Manhattan
12-6-54	Arizona 86-81	Tucson
12-18-61	K-State 59-43	Manhattan
12-23-72	K-State 85-69	Manhattan
12-19-73	Arizona 74-72	Tucson
12-14-74	Arizona 67-66	Tucson
12-8-75	K-State 71-61	Manhattan
12-6-80	K-State 55-53	Tucson
12-9-81	K-State 63-55	Manhattan
12-30-97	Arizona 125-87	Tucson
11-16-99	Arizona 88-69	Tucson

Arizona State
Series Tied 4-4
Home: 2-1, **Away:** 1-2, **Neutral:** 1-1

12-15-62	ASU 77-72	Lawrence, Kan.
12-8-73	ASU 71-66	Manhattan
12-13-74	ASU 80-69	Tempe
12-14-77	K-State 101-74	Tempe
12-12-79	K-State 63-50	Manhattan
12-8-80	ASU 84-61	Tempe
12-20-82	K-State 49-46	Manhattan
11-24-98	K-State 84-80 (OT)	Maui, Hawai'i

Arkansas
K-State leads 8-3
Home: 2-1, **Away:** 1-2, **Neutral:** 5-0

12-14-46	K-State 56-41	Kansas City
1-26-57	K-State 70-56	Manhattan
12-16-57	K-State 63-48	Fayetteville
1-15-75	K-State 73-71 (OT)	Manhattan
12-20-76	Arkansas 80-65	Fayetteville
12-30-79	K-State 66-57	Minneapolis
3-6-80	K-State 71-53 +	Lincoln, Neb.
12-27-80	K-State 47-46 (OT)	Kansas City
3-14-82	K-State 65-64 +	Dallas
12-1-90	Arkansas 112-88	Fayetteville
12-10-91	Arkansas 70-59	Manhattan

Arkansas-Little Rock
K-State leads 1-0
Home: 1-0, **Away:** 0-0, **Neutral:** 0-0

12-14-97	K-State 67-51	Manhattan

Arkansas-Pine Bluff
K-State leads 4-0
Home: 4-0, **Away:** 0-0, **Neutral:** 0-0

12-23-96	K-State 69-63	Manhattan
12-4-02	K-State 76-39	Manhattan
11-29-04	K-State 76-42	Manhattan
12-21-09	K-State 90-76	Manhattan

Arkansas State
K-State leads 1-0
Home: 1-0, **Away:** 0-0, **Neutral:** 0-0

11-29-76	K-State 83-61	Manhattan

Army
Army leads 1-0
Home: 0-0, **Away:** 0-0, **Neutral:** 0-1

12-16-77	Army 57-55	El Paso, Texas

Auburn
K-State leads 1-0
Home: 0-0, **Away:** 0-0, **Neutral:** 1-0

12-30-94	K-State 78-75	Tallahassee, Fla.

Austin Peay
K-State leads 1-0
Home: 0-0, **Away:** 0-0, **Neutral:** 1-0

12-28-89	K-State 74-42	El Paso, Texas

Baylor
K-State leads 13-10
Home: 8-4, **Away:** 3-5, **Neutral:** 2-1
Bramlage Coliseum: 5-4
Big 12 play: 8-9, **Big 12 Championship:** 2-0
Overtime: 1-1

3-20-48	Baylor 60-52 +	Kansas City
12-16-49	K-State 78-30	Manhattan
1-30-60	K-State 77-63	Manhattan
12-9-66	K-State 77-70	Manhattan
First Year of Bramlage Coliseum		
12-7-88	K-State 84-60	Manhattan
12-4-89	K-State 60-53	Waco
First Year of Big 12 Conference		
2-26-97	Baylor 75-58	Manhattan
1-10-98	Baylor 73-62	Waco
2-13-99	K-State 77-68	Manhattan
3-1-00	Baylor 67-66	Waco
1-13-01	Baylor 63-55	Manhattan
1-16-02	Baylor 73-70	Waco
3-7-02	K-State 74-73 (OT) ^	Kansas City
2-19-03	Baylor 66-57	Manhattan
3-3-04	K-State 64-62	Waco
2-23-05	K-State 80-69	Manhattan
2-1-06	Baylor 72-70 (OT)	Waco
1-17-07	K-State 69-60	Manhattan
2-23-08	Baylor 92-86	Waco
1-21-09	Baylor 83-65	Manhattan
1-26-10	K-State 76-74	Waco
3-12-10	K-State 82-75 ^	Kansas City
1-24-11	K-State 69-61	Manhattan

Belmont [Tenn.]
K-State leads 1-0
Home: 1-0, **Away:** 0-0, **Neutral:** 0-0

12-29-05	K-State 66-62	Manhattan

Bethune-Cookman [Fla.]
K-State leads 3-0
Home: 3-0, **Away:** 0-0, **Neutral:** 0-0

12-14-96	K-State 62-54	Manhattan
12-22-03	K-State 66-52	Manhattan
12-17-05	K-State 74-61	Manhattan

Birmingham-Southern [Ala.]
K-State leads 1-0
Home: 1-0, **Away:** 0-0, **Neutral:** 0-0

11-21-03	K-State 70-50	Manhattan

Boston College
Series Tied 1-1
Home: 0-0, **Away:** 0-0, **Neutral:** 1-1

3-20-75	K-State 74-65+	Providence, R.I.
3-19-82	BC 69-65+	St. Louis

Boston University
K-State leads 1-0
Home: 0-0, **Away:** 0-0, **Neutral:** 1-0

11-19-09	K-State 80-70	San Juan, P.R.

Bradley [Ill.]
Series Tied 2-2
Home: 0-0, **Away:** 0-0, **Neutral:** 1-1

3-1-47	Bradley 48-41	Peoria
3-15-74	Bradley 68-64	St. Louis
11-25-95	K-State 75-72 (OT)	Manhattan
12-7-96	K-State 73-61	Peoria

Brigham Young [BYU]
K-State leads 4-3
Home: 0-0, **Away:** 1-2, **Neutral:** 3-1

3-23-51	K-State 64-54 +	Kansas City
12-15-58	BYU 77-68	Provo
12-18-59	K-State 86-55	Lawrence, Kan.
12-3-71	BYU 78-72	Provo
12-15-73	K-State 95-85	Provo
11-23-02	BYU 73-64	St. Thomas, V.I.
3-20-10	K-State 84-72 +	Oklahoma City

Butler (Ind.)
Butler leads 1-0
Home: 0-0, **Away:** 0-0, **Neutral:** 0-1

3-27-10	Butler 63-56 +	Salt Lake City

California
K-State leads 6-1
Home: 1-0, **Away:** 2-1, **Neutral:** 3-0

12-11-51	K-State 64-50	Berkeley
12-28-54	K-State 88-75	Kansas City
12-20-57	K-State 58-44	Seattle, Wash.
12-12-58	K-State 68-65	Berkeley
12-29-95	K-State 65-58	Oakland, Calif.
11-29-06	California 78-48	Berkeley
12-9-07	K-State 82-75	Manhattan

California-Davis
K-State leads 1-0
Home: 1-0, **Away:** 0-0, **Neutral:** 0-0

12-1-82	K-State 84-54	Manhattan

California-Santa Barbara
Series Tied 1-1
Home: 0-1, **Away:** 1-0, **Neutral:** 0-0

12-22-90	UCSB 78-81	Manhattan
12-30-92	K-State 60-59	Santa Barbara

Cal Poly Pomona
K-State leads 2-0
Home: 2-0, **Away:** 0-0, **Neutral:** 0-0

12-2-76	K-State 87-68	Manhattan
12-9-78	K-State 87-71	Manhattan

Cal State Bakersfield
K-State leads 1-0
Home: 1-0, **Away:** 0-0, **Neutral:** 0-0

12-17-79	K-State 106-53	Manhattan

Cal State Fullerton
K-State leads 3-0
Home: 3-0, **Away:** 0-0, **Neutral:** 0-0

12-2-67	K-State 103-54	Manhattan
11-16-98	K-State 72-51	Manhattan
11-30-05	K-State 84-59	Manhattan

Cal State Northridge
K-State leads 2-0
Home: 2-0, **Away:** 0-0, **Neutral:** 0-0

12-23-83	K-State 64-50	Manhattan
11-30-87	K-State 91-46	Manhattan

Canisius [N.Y.]
Series Tied 1-1
Home: 0-0, **Away:** 1-1, **Neutral:** 0-0

12-30-47	K-State 47-45	Buffalo
12-10-49	Canisius 54-51	Buffalo

Centenary [La.]
K-State leads 2-0
Home: 2-0, **Away:** 0-0, **Neutral:** 0-0

12-7-83	K-State 65-58	Manhattan
12-20-08	K-State 73-51	Manhattan

Central Connecticut State
K-State leads 1-0
Home: 1-0, **Away:** 0-0, **Neutral:** 0-0

1-26-93	K-State 81-56	Manhattan

Central Florida [UCF]
K-State leads 2-0
Home: 1-0, **Away:** 0-0, **Neutral:** 1-0

1-6-03	K-State 71-59	Manhattan
11-23-07	K-State 73-71*	Orlando, Fla.

Central Missouri
K-State leads 4-2
Home: 4-0, **Away:** 0-2, **Neutral:** 0-0

1-23-13	CMSU 22-23	Warrensburg
3-2-16	K-State 39-33	Manhattan
1-5-34	CMSU 21-36	Warrensburg
12-15-75	K-State 77-57	Manhattan
12-18-76	K-State 85-55	Manhattan
1-3-05	K-State 80-58	Manhattan

Chaminade [Hawaii]
K-State leads 1-0
Home: 0-0, **Away:** 0-0, **Neutral:** 1-0

11-22-85	K-State 68-56	Maui, Hawai'i

Chicago State
K-State leads 2-0
Home: 2-0, **Away:** 0-0, **Neutral:** 0-0

1-22-07	K-State 73-36	Manhattan
1-5-09	K-State 99-68	Manhattan

Cincinnati
Cincinnati leads 8-1
Home: 0-1, **Away:** 0-2, **Neutral:** 1-3

3-14-58	K-State 83-80 (2 OTs) +	Lawrence, Kan.
3-14-59	Cincinnati 85-75 +	Lawrence, Kan.
3-18-61	Cincinnati 69-64 +	Lawrence, Kan.
12-14-62	Cincinnati 75-61	Manhattan
12-23-63	Cincinnati 72-70	Cincinnati
12-16-67	Cincinnati 58-56 (OT)	Lawrence, Kan.
12-2-68	Cincinnati 86-70	Cincinnati

Clemson [S.C.]
Series Tied 1-1
Home: 0-0, **Away:** 0-0, **Neutral:** 1-1

12-28-82	K-State 60-54	El Paso, Texas
11-25-98	Clemson 79-45	Maui, Hawai'i

Cleveland State
K-State leads 3-0
Home: 2-0, **Away:** 1-0, **Neutral:** 0-0

12-5-06	K-State 93-60	Manhattan
11-22-08	K-State 69-59	Cleveland
12-29-10	K-State 85-56	Manhattan

Coastal Carolina
K-State leads 1-0
Home: 1-0, **Away:** 0-0, **Neutral:** 0-0

12-6-97	K-State 101-72	Manhattan

Colorado
K-State leads 96-47
Home: 54-10, **Away:** 32-33, **Neutral:** 10-4

12-18-33	K-State 24-22	Manhattan
1-12-48	K-State 65-51	Manhattan
2-2-48	K-State 50-44	Boulder
1-15-49	K-State 48-43	Manhattan
1-29-49	Colorado 48-41	Boulder
12-30-49	K-State 59-46%	Kansas City
1-28-50	K-State 75-45	Boulder
2-27-50	K-State 74-49	Manhattan
1-27-51	K-State 63-42	Manhattan
2-3-51	K-State 60-45	Boulder
2-2-52	K-State 92-40	Manhattan
2-23-52	Colorado 67-57	Boulder
2-21-53	K-State 81-56	Boulder
2-28-53	K-State 88-69	Manhattan
1-9-54	K-State 66-60	Manhattan
3-6-54	Colorado 79-76	Boulder
2-19-55	Colorado 61-53	Boulder
2-26-55	Colorado 63-60	Manhattan
2-4-56	K-State 82-51	Manhattan
2-11-56	Colorado 71-53	Boulder
1-19-57	K-State 61-49	Boulder
2-2-57	K-State 73-60	Manhattan
2-1-58	K-State 83-54	Manhattan
2-15-58	K-State 68-62	Boulder
12-30-58	K-State 67-66%	Kansas City
1-10-59	K-State 89-58	Manhattan
2-7-59	K-State 70-59	Boulder
1-4-60	K-State 69-37	Manhattan
2-6-60	Colorado 65-50	Boulder
2-13-61	oColorado 81-80	Boulder
3-11-61	K-State 82-65	Manhattan
1-6-62	Colorado 75-61	Boulder
3-3-62	K-State 60-48	Manhattan
1-14-63	Colorado 70-53	Boulder
3-8-63	Colorado 69-56	Manhattan
1-6-64	Colorado 60-59	Manhattan
2-8-64	K-State 60-59 (OT)	Boulder
1-9-65	Colorado 80-77	Boulder
2-27-65	K-State 65-50	Manhattan
12-29-65	K-State 87-67%	Kansas City
2-12-66	K-State 65-55	Boulder
2-19-66	K-State 68-52	Manhattan
1-7-67	Colorado 71-68	Boulder
2-18-67	K-State 55-53	Manhattan
12-29-67	K-State 74-69%	Kansas City
1-15-68	K-State 57-56 (OT)	Boulder
3-2-68	K-State 67-56	Manhattan
12-30-68	Colorado 78-75%	Kansas City
1-13-69	Colorado 73-69	Boulder
2-15-69	K-State 70-68	Manhattan
2-7-70	Colorado 72-59	Boulder
2-26-70	K-State 79-69	Manhattan
12-28-70	Colorado 59-56%	Kansas City
1-30-71	Colorado 86-72	Boulder
2-20-71	K-State 84-72	Manhattan
2-12-72	K-State 89-71	Boulder
3-4-72	K-State 73-55	Manhattan
2-10-73	K-State 81-62	Boulder
3-10-73	K-State 76-66	Manhattan
12-29-73	K-State 84-82%	Kansas City
2-2-74	K-State 57-56	Manhattan
2-16-74	K-State 76-74	Boulder
1-22-75	K-State 87-72	Boulder
2-12-75	K-State 80-66	Manhattan
12-30-75	K-State 60-55%	Kansas City
1-21-76	K-State 70-63	Manhattan
2-11-76	K-State 57-47	Boulder
12-30-76	K-State 62-55%	Kansas City
1-15-77	Colorado 78-75	Boulder
2-5-77	K-State 73-61	Manhattan
12-27-77	K-State 82-72%	Kansas City
1-14-78	K-State 68-52	Manhattan
2-4-78	K-State 86-80	Boulder
1-10-79	K-State 58-56	Manhattan
2-10-79	K-State 59-57	Boulder
1-16-80	K-State 71-65	Boulder
2-6-80	K-State 62-61 (OT)	Manhattan
1-17-81	K-State 63-62 (OT)	Boulder
2-7-81	K-State 82-62	Manhattan
3-6-81	K-State 64-61 ^	Kansas City
1-16-82	K-State 78-68	Boulder
2-6-82	K-State 65-58	Manhattan
1-13-83	K-State 62-56	Manhattan
2-19-83	Colorado 66-65	Boulder
1-25-84	Colorado 74-66	Boulder
2-15-84	K-State 74-64	Manhattan
1-19-85	Colorado 74-63	Boulder
2-23-85	K-State 76-67	Manhattan
1-18-86	oK-State 77-69 (OT)	Boulder
2-8-86	oK-State 79-53	Manhattan
1-21-87	K-State 92-61	Boulder
2-11-87	K-State 74-56	Manhattan
1-27-88	K-State 68-60	Boulder
2-16-88	K-State 83-65	Manhattan
First Year of Bramlage Coliseum		
1-18-89	K-State 98-84	Manhattan
2-15-89	K-State 87-79	Boulder
1-13-90	Colorado 79-62	Boulder
2-10-90	K-State 93-65	Manhattan
2-2-91	K-State 73-72	Manhattan
2-13-91	Colorado 85-71	Boulder
2-1-92	K-State 62-56	Manhattan
2-26-92	K-State 74-66	Boulder
1-16-93	K-State 83-78 (OT)	Manhattan
2-16-93	Colorado 88-77	Boulder
1-22-94	K-State 71-65	Manhattan
2-5-94	Colorado 67-61	Boulder
2-11-95	Colorado 84-68	Boulder
3-4-95	Colorado 70-51	Manhattan
1-13-96	K-State 70-57	Boulder
2-7-96	Colorado 64-63 (OT)	Manhattan
First Year of Big 12 Conference		
1-29-97	Colorado 69-60	Manhattan
2-19-97	Colorado 67-57	Boulder
1-25-98	K-State 78-60	Manhattan
1-31-98	Colorado 77-66	Boulder
3-5-98	K-State 75-61 ^	Kansas City
1-20-99	K-State 76-52	Manhattan
2-27-99	Colorado 69-60	Boulder
1-22-00	Colorado 78-70	Boulder
2-5-00	Colorado 67-63	Manhattan
2-10-01	Colorado 70-63	Manhattan
3-3-01	K-State 72-67	Boulder
1-22-02	Colorado 85-71	Boulder
2-20-02	K-State 66-64	Manhattan
1-15-03	Colorado 69-63	Boulder
2-11-03	K-State 62-54	Manhattan
3-13-03	Colorado 77-76 ^	Dallas, Texas
2-7-04	Colorado 82-81	Boulder
2-21-04	Colorado 72-62	Manhattan
2-5-05	Colorado 70-60	Manhattan
2-26-05	K-State 84-82	Boulder
1-28-06	Colorado 79-75	Boulder
2-18-06	K-State 72-60	Manhattan
2-10-07	K-State 78-59	Manhattan
2-24-07	K-State 87-71	Boulder
1-23-08	K-State 72-56	Boulder
3-4-08	K-State 78-72	Manhattan
1-24-09	K-State 77-75 (OT)	Boulder
3-7-09	K-State 76-64	Manhattan
1-16-10	K-State 87-81	Boulder
2-13-10	K-State 68-51	Manhattan
1-12-11	Colorado 74-66	Manhattan
2-12-11	Colorado 58-56	Boulder
3-10-11	Colorado 87-75 ^	Kansas City

Colorado State
K-State leads 7-5
Home: 7-0, **Away:** 0-5, **Neutral:** 0-0

12-30-37	CSU 50-40	Fort Collins
12-16-38	K-State 44-32	Manhattan
12-17-38	K-State 31-20	Manhattan
12-15-39	K-State 42-36	Manhattan
12-16-39	CSU 52-44	Fort Collins
12-10-41	K-State 30-25	Manhattan
12-11-41	K-State 37-35	Manhattan
12-20-45	CSU 52-43	Fort Collins
12-21-45	CSU 60-37	Fort Collins
12-21-60	K-State 63-56	Manhattan
12-7-05	K-State 71-67	Manhattan
12-2-06	CSU 84-83	Fort Collins

Colorado State-Pueblo
K-State leads 4-0
Home: 4-0, **Away:** 0-0, **Neutral:** 0-0

11-27-82	K-State 72-57	Manhattan
1-14-84	K-State 59-44	Manhattan
12-1-84	K-State 72-59	Manhattan
11-30-85	K-State 95-57	Manhattan

Coppin State [Md.]
K-State leads 6-0
Home: 6-0, **Away:** 0-0, **Neutral:** 0-0

12-1-92	K-State 85-61	Manhattan
12-4-93	K-State 73-54	Manhattan
12-10-94	K-State 66-56	Manhattan
12-12-96	K-State 84-80 (OT)	Manhattan
12-21-98	K-State 62-36	Manhattan
11-25-06	K-State 68-57	Manhattan

Creighton [Neb.]
Creighton leads 8-7
Home: 5-0, **Away:** 2-7, **Neutral:** 0-1

2-17-26	Creighton 27-23	Omaha
1-8-27	Creighton 39-33	Omaha
1-12-29	Creighton 50-25	Omaha
12-20-33	Creighton 55-21	Omaha
1-18-38	Creighton 44-39	Omaha
1-9-40	K-State 50-44	Manhattan
12-2-64	K-State 96-82	Manhattan
12-1-65	Creighton 83-75	Omaha
2-12-68	K-State 85-75	Manhattan
12-14-68	Creighton 63-62	Nashville, Tenn.
12-5-69	K-State 64-56	Omaha
12-13-71	K-State 90-68	Manhattan
1-13-76	Creighton 79-76 (OT)	Omaha
12-9-86	K-State 81-64	Manhattan
12-5-87	K-State 88-78	Omaha

Davidson [N.C.]
K-State leads 1-0
Home: 0-0, **Away:** 0-0, **Neutral:** 1-0

12-28-97	K-State 70-63	Tucson, Ariz.

Dayton
K-State leads 1-0
Home: 0-0, **Away:** 0-0, **Neutral:** 1-0

11-22-09	K-State 83-75	San Juan, PR

Delaware State
K-State leads 1-0
Home: 1-0, **Away:** 0-0, **Neutral:** 0-0

12-7-91	K-State 115-54	Manhattan

Denver [Colo.]
K-State leads 4-0
Home: 4-0, **Away:** 0-0, **Neutral:** 0-0

12-15-51	K-State 65-55	Manhattan
12-5-53	K-State 70-41	Manhattan
12-18-63	K-State 72-65	Manhattan
11-24-04	K-State 60-56	Manhattan

DePaul [Ill.]
Series Tied 3-3
Home: 0-2, **Away:** 0-1, **Neutral:** 3-0

2-22-39	DePaul 34-30	Manhattan
1-8-40	DePaul 56-30	Chicago
3-13-59	K-State 102-70 +	Lawrence, Kan.
12-19-70	K-State 78-68	Lexington, Ky
3-19-88	K-State 66-58 +	South Bend, Ind.
3-19-07	DePaul 70-65#	Manhattan

Drake [Iowa]
K-State leads 20-6
Home: 10-2, **Away:** 10-4, **Neutral:** 0-0

1-26-18	K-State 37-13	Manhattan
2-21-18	K-State 19-16	Des Moines
2-22-18	K-State 31-15	Des Moines
2-12-19	K-State 43-24	Des Moines
2-13-19	K-State 37-19	Des Moines
1-25-21	K-State 27-20	Des Moines
2-29-22	Drake 32-23	Manhattan

3-1-22	Drake 38-26	Des Moines
1-16-23	Drake 38-12	Manhattan
3-3-23	Drake 31-12	Des Moines
2-9-24	K-State 30-25	Des Moines
3-4-24	K-State 22-21	Manhattan
1-19-25	K-State 38-17	Manhattan
2-2-25	K-State 28-24	Des Moines
1-21-27	K-State 45-17	Manhattan
2-26-27	K-State 39-10	Des Moines
1-28-28	K-State 34-22	Manhattan
2-11-28	K-State 46-30	Des Moines
2-4-46	K-State 41-39	Manhattan
2-19-46	Drake 52-23	Des Moines
12-6-46	K-State 46-43 (OT)	Des Moines
12-19-46	K-State 74-37	Manhattan
1-24-48	K-State 56-45	Manhattan
12-6-52	K-State 79-73 (OT)	Manhattan
12-12-55	Drake 70-64	Des Moines
12-18-56	K-State 90-41	Manhattan

Duke

Duke leads 1-0

Home: 0-0, **Away:** 0-0, **Neutral:** 0-1

11-23-10	Duke 82-68	Kansas City

Eastern Kentucky

Series Tied 1-1

Home: 1-0, **Away:** 0-0, **Neutral:** 0-1

12-29-45	EKU 54-47	Kansas City
12-1-72	K-State 87-59	Manhattan

Eastern Washington

K-State leads 3-0

Home: 3-0, **Away:** 0-0, **Neutral:** 0-0

1-12-84	K-State 64-57	Manhattan
1-9-85	K-State 81-43	Manhattan
12-16-00	K-State 70-56	Manhattan

Emporia State [Kan.]

K-State leads 12-8

Home: 10-4, **Away:** 2-4, **Neutral:** 0-0

3-2-06	K-State 48-13	Manhattan
3-15-06	Emporia 23-20	Emporia
2-21-08	Emporia 39-35	Emporia
1-24-12	Emporia 24-16	Manhattan
1-14-13	K-State 44-19	Manhattan
2-20-13	K-State 40-22	Manhattan
2-3-14	K-State 40-15	Manhattan
1-27-16	K-State 26-19	Manhattan
2-19-17	K-State 33-29	Manhattan
2-22-19	K-State 31-18	Manhattan
1-25-22	Emporia 22-14	Manhattan
12-29-33	Emporia 31-19	Manhattan
12-27-33	Emporia 24-21	Emporia
12-20-38	Emporia 41-37	Emporia
1-4-39	Emporia 36-33	Manhattan
12-1-48	K-State 60-49	Emporia
12-3-49	K-State 59-50	Emporia
11-29-95	K-State 63-57	Manhattan
11-19-08	K-State 82-60	Manhattan
11-29-10	K-State 85-61	Manhattan

Evansville [Ind.]

Series Tied 1-1

Home: 0-0, **Away:** 1-1, **Neutral:** 0-0

12-12-36	K-State 60-46	Evansville
12-30-39	Evansville 38-32	Evansville

Fairleigh Dickinson [N.J.]

K-State leads 1-0

Home: 1-0, **Away:** 0-0, **Neutral:** 0-0

12-19-01	K-State 88-45	Manhattan

Florida

Florida leads 1-0

Home: 0-0, **Away:** 0-0, **Neutral:** 0-1

12-18-10	Florida 57-44	Sunrise, Fla.

Florida A&M

K-State leads 3-0

Home: 3-0, **Away:** 0-0, **Neutral:** 0-0

11-27-90	K-State 93-48	Manhattan
12-17-07	K-State 87-60	Kansas City
11-14-08	K-State 96-57	Manhattan

Florida State

K-State leads 2-0

Home: 0-0, **Away:** 0-0, **Neutral:** 2-0

12-10-66	K-State 81-58	Lawrence, Kan.
11-9-89	K-State 71-70	Anchorage, Alaska

Fort Hays State [Kan.]

K-State leads 3-2

Home: 3-1, **Away:** 0-1, **Neutral:** 0-0

12-8-36	FHSU 25-47	Manhattan
12-14-38	FHSU 30-32	Hays
12-2-46	K-State 48-40	Manhattan
1947	K-State 60-32	Manhattan
12-1-09	K-State 83-76	Manhattan

Fresno State

K-State leads 3-1

Home: 2-1, **Away:** 1-0, **Neutral:** 0-0

12-31-80	K-State 47-39	Manhattan
11-28-87	K-State 65-50	Fresno
12-2-89	Fresno State 60-58	Manhattan
3-24-94	K-State 115-77#	Manhattan

Gardner-Webb [N.C.]

K-State leads 3-0

Home: 3-0, **Away:** 0-0, **Neutral:** 0-0

12-1-01	K-State 75-57	Manhattan
11-29-03	K-State 68-65	Manhattan
12-14-08	K-State 107-48	Manhattan

George Mason [Va.]

George Mason leads 1-0

Home: 0-0, **Away:** 0-0, **Neutral:** 1-0

11-22-07	GMU 87-77	Orlando, Fla.

George Washington [D.C.]

George Washington leads 1-0

Home: 0-0, **Away:** 0-1, **Neutral:** 0-0

12-28-40	GWU 48-25	Washington, D.C.

Georgia

K-State leads 1-0

Home: 0-0, **Away:** 0-0, **Neutral:** 1-0

3-12-87	K-State 82-79 (OT) +	Salt Lake City

Georgia Southern

K-State leads 1-0

Home: 1-0, **Away:** 0-0, **Neutral:** 0-0

11-18-05	K-State 83-58	Manhattan

Georgia State

K-State leads 2-0

Home: 1-0, **Away:** 1-0, **Neutral:** 0-0

11-29-98	K-State 78-71	Manhattan
11-29-99	K-State 74-61	Atlanta

Gonzaga

K-State leads 2-0

Home: 1-0, **Away:** 0-0, **Neutral:** 1-0

3-22-94	K-State 66-64#	Manhattan
11-22-10	K-State 81-64	Kansas City

Grand Canyon [Ariz.]

K-State leads 1-0

Home: 1-0, **Away:** 0-0, **Neutral:** 0-0

12-1-86	K-State 93-57	Manhattan

Green Bay [Wis.]

Series Tied 1-1

Home: 1-0, **Away:** 0-1, **Neutral:** 0-0

11-20-01	K-State 68-55	Manhattan
12-7-02	Green Bay 64-68	Green Bay

Hampton [Va.]

K-State leads 1-0

Home: 1-0, **Away:** 0-0, **Neutral:** 0-0

12-20-00	K-State 86-71	Manhattan

Hawai'i

K-State leads 2-0

Home: 0-0, **Away:** 1-0, **Neutral:** 1-0

11-10-89	K-State 79-76	Anchorage, Alaska
12-18-93	K-State 65-61	Honolulu

Hofstra [N.Y.]

K-State leads 1-0

Home: 1-0, **Away:** 0-0, **Neutral:** 0-0

12-9-74	K-State 92-60	Manhattan

Holy Cross [Mass.]

Series Tied 1-1

Home: 0-0, **Away:** 0-0, **Neutral:** 1-1

3-23-48	Holy Cross 60-54 +	New York City
12-5-75	K-State 89-85 (OT)	Nashville, Tenn.

Houston

K-State leads 5-3

Home: 1-1, **Away:** 1-2, **Neutral:** 3-0

12-21-55	Houston 86-79	Houston
3-17-56	K-State 89-70 +	Lawrence, Kan.
12-1-56	K-State 97-78	Manhattan
3-17-61	K-State 75-64 +	Lawrence, Kan.
12-16-68	Houston 87-84 (OT)	Houston
3-14-70	K-State 107-98 +	Lawrence, Kan.
1-23-71	Houston 73-71	Manhattan
12-21-74	K-State 91-90	Houston

Howard [D.C.]

K-State leads 1-0

Home: 1-0, **Away:** 0-0, **Neutral:** 0-0

12-7-94	K-State 93-61	Manhattan

Idaho State

K-State leads 1-0

Home: 1-0, **Away:** 0-0, **Neutral:** 0-0

1-3-09	K-State 83-57	Manhattan

Illinois

Illinois leads 8-2

Home: 1-0, **Away:** 0-0, **Neutral:** 0-0

1-4-26	Illinois 30-29	Champaign
1-2-41	Illinois 45-29	Champaign
3-14-51	K-State 91-72	Manhattan
3-19-81	K-State 57-52 +	Salt Lake City
12-5-81	Illinois 55-49	Champaign
12-8-82	Illinois 59-55	Manhattan
12-5-94	Illinois 76-69	Manhattan
12-4-95	Illinois 82-56	Champaign
12-11-99	Illinois 81-48	Champaign
12-2-00	Illinois 76-56	Manhattan

Illinois State

K-State leads 2-0

Home: 1-0, **Away:** 0-0, **Neutral:** 1-0

12-19-86	K-State 87-86 (OT)	Nashville, Tenn.
3-18-09	K-State 83-79 (OT) #	Manhattan

Indiana

Indiana leads 19-12

Home: 7-7, **Away:** 4-11, **Neutral:** 1-1

12-14-36	Indiana 60-33	Bloomington
12-15-47	K-State 61-53	Kansas City
12-16-48	Indiana 56-35	Bloomington
12-16-50	Indiana 58-52	Manhattan
12-22-51	Indiana 80-75	Bloomington
12-13-52	K-State 82-80	Manhattan
12-7-53	Indiana 92-66	Bloomington
12-21-54	K-State 91-74	Manhattan
12-10-55	Indiana 96-72	Bloomington
12-15-56	K-State 84-77 (OT)	Manhattan
12-7-57	K-State 66-61	Bloomington
12-6-58	K-State 82-79 (OT)	Manhattan
12-14-59	Indiana 67-58	Bloomington
12-5-60	Indiana 98-80	Manhattan
12-9-61	K-State 88-78	Bloomington
12-21-62	K-State 88-72	Manhattan
12-9-63	K-State 93-84	Bloomington
12-5-64	Indiana 74-70	Manhattan
12-13-65	K-State 103-76	Bloomington
12-12-66	K-State 82-69	Manhattan
12-11-67	Indiana 89-83	Bloomington
12-9-68	K-State 87-83 (OT)	Manhattan
12-8-69	Indiana 102-95	Bloomington
12-5-70	Indiana 75-72	Manhattan
12-23-80	Indiana 51-44	Manhattan
12-19-81	Indiana 58-49	Bloomington
12-18-82	Indiana 48-46	Manhattan
12-21-83	Indiana 56-53 (OT)	Bloomington
12-22-84	Indiana 70-58	Manhattan
12-10-85	Indiana 78-71	Bloomington
11-23-98	Indiana 71-70	Maui, Hawai'i

Indiana State

K-State leads 1-0

Home: 1-0, **Away:** 0-0, **Neutral:** 0-0

12-1-69	K-State 99-63	Manhattan

IUPUI

K-State leads 1-0

Home: 1-0, **Away:** 0-0, **Neutral:** 0-0

11-28-09	K-State 70-57	Kansas City

Iowa

Series Tied 4-4

Home: 3-0, **Away:** 1-3, **Neutral:** 0-1

12-7-46	Iowa 54-41	Iowa City
12-22-56	Iowa 85-83	Iowa City
12-14-57	K-State 86-69	Manhattan
12-13-72	K-State 68-62	Iowa City
12-11-73	K-State 105-67	Manhattan
12-23-00	K-State 86-78	Manhattan
12-22-01	Iowa 89-70	Iowa City
11-29-08	Iowa 65-63	Las Vegas

Iowa State

K-State leads 135-77

Home: 78-24, **Away:** 50-44, **Neutral:** 7-9

Bramlage Coliseum: 17-6

Big 12 play: 17-14, **Big 12 Championship:** 0-1

Overtime: 9-2

1-12-09	K-State 42-32	Manhattan
1-9-14	K-State 19-7	Manhattan
1-10-14	Iowa State 14-18	Manhattan
2-26-15	Iowa State 25-19	Manhattan
2-27-15	Iowa State 15-14	Manhattan
1-19-18	K-State 33-27	Manhattan
2-23-18	K-State 22-18	Ames
2-11-19	K-State 22-18	Ames
2-12-19	K-State 27-17	Ames
2-13-20	K-State 37-20	Manhattan
2-14-20	K-State 27-21	Manhattan
1-21-21	Iowa State 27-17	Ames
1-22-21	K-State 25-21	Ames
1-16-22	Iowa State 36-26	Manhattan
2-24-22	Iowa State 28-22	Manhattan
2-5-23	Iowa State 22-14	Manhattan
3-1-23	Iowa State 14-12	Ames
3-1-24	K-State 24-20	Ames
2-7-24	K-State 18-17	Manhattan
1-17-25	K-State 33-19	Manhattan
2-3-25	K-State 34-20	Ames
2-13-26	K-State 34-10	Manhattan
3-4-26	K-State 23-22	Ames
1-14-27	K-State 31-24	Manhattan
2-25-27	Iowa State 36-23	Ames
1-18-28	K-State 38-28	Manhattan
2-10-28	Iowa State 39-38	Ames
1-11-29	Iowa State 41-30	Ames
2-16-29	Iowa State 44-35	Manhattan
1-31-30	Iowa State 25-24	Ames
2-21-30	Iowa State 37-21	Manhattan
1-31-31	Iowa State 46-31	Manhattan
2-13-31	K-State 38-24	Ames
1-30-32	K-State 19-15	Manhattan
2-19-32	K-State 30-27	Ames
1-28-33	K-State 33-23	Manhattan
2-9-33	K-State 28-27	Ames
1-12-34	K-State 28-23	Manhattan
3-1-34	Iowa State 37-16	Ames
1-14-35	Iowa State 29-25	Manhattan
3-4-35	Iowa State 39-31	Ames
1-18-36	Iowa State 31-29	Ames
2-17-36	K-State 41-25	Manhattan
1-9-37	K-State 44-31	Ames
2-22-37	K-State 48-40	Manhattan
1-8-38	Iowa State 41-30	Ames
2-12-38	K-State 51-29	Manhattan
1-7-39	Iowa State 47-36	Ames
2-11-39	K-State 44-40	Manhattan
1-22-40	K-State 29-28	Manhattan
2-9-40	Iowa State 45-32	Ames
2-10-41	Iowa State 50-41	Manhattan
3-1-41	Iowa State 36-33	Ames
2-9-42	Iowa State 44-43	Manhattan
2-27-42	K-State 36-34	Ames
1-9-43	Iowa State 34-24	Ames
3-1-43	K-State 43-36	Manhattan
2-11-44	Iowa State 47-20	Ames
1-3-44	Iowa State 42-33	Manhattan
1-6-45	Iowa State 60-31	Ames
2-26-45	Iowa State 44-39	Manhattan
1-5-46	K-State 52-46 (OT)	Manhattan
2-18-46	Iowa State 74-39	Ames
1-10-47	Iowa State 51-40	Ames
2-3-47	K-State 43-30	Manhattan
1-19-48	K-State 61-42	Manhattan
2-24-48	K-State 54-48	Ames
12-22-48	K-State 54-47	Manhattan
12-30-48	Iowa State 56-52%	Kansas City
1-17-49	K-State 49-43	Manhattan
3-5-49	K-State 54-39	Ames
1-16-50	K-State 99-57	Manhattan
2-17-50	K-State 80-56	Ames
1-13-51	K-State 98-58	Manhattan
3-3-51	K-State 81-47	Ames
1-19-52	K-State 76-58	Manhattan
3-3-52	K-State 88-66	Ames
1-31-53	K-State 81-78	Manhattan
2-9-53	K-State 74-64	Ames
12-30-53	K-State 98-77%	Kansas City
1-30-54	Iowa State 60-56	Ames
2-13-54	Iowa State 64-62	Manhattan
12-29-54	K-State 70-60%	Kansas City
1-8-55	K-State 78-77	Ames
1-22-55	K-State 79-67	Manhattan
12-27-55	Iowa State 79-71%	Kansas City
1-7-56	K-State 68-64	Ames
2-25-56	K-State 82-62	Manhattan
12-28-56	Iowa State 74-64%	Kansas City
2-23-57	K-State 86-77 (OT)	Manhattan
3-2-57	Iowa State 69-67 (OT)	Ames
1-25-58	K-State 64-54	Ames
2-8-58	K-State 77-70	Manhattan
1-5-59	K-State 59-56	Ames
1-26-59	K-State 78-55	Manhattan
12-26-59	Iowa State 74-73%	Kansas City
1-18-60	K-State 68-66	Manhattan
2-15-60	K-State 72-70	Ames
1-30-61	K-State 72-70	Ames
2-11-61	K-State 66-65	Manhattan
12-30-61	K-State 69-67%	Kansas City
1-27-62	K-State 56-55	Ames
2-26-62	K-State 69-54	Manhattan
2-23-63	K-State 62-50	Manhattan
3-4-63	K-State 78-71	Ames
1-11-64	K-State 73-52	Manhattan
3-9-64	K-State 74-69	Ames
1-30-65	Iowa State 91-76	Ames
2-6-65	K-State 82-71	Manhattan
2-14-66	K-State 80-69	Manhattan
3-7-66	K-State 75-73 (OT)	Ames
12-28-66	Iowa State 78-67%	Kansas City
1-14-67	K-State 73-72 (OT)	Manhattan
3-6-67	K-State 81-68	Ames
1-13-68	Iowa State 79-74	Manhattan
3-4-68	K-State 63-61	Ames
12-27-68	K-State 79-66%	Kansas City
1-4-69	K-State 75-65	Ames
2-8-69	K-State 78-73	Manhattan
2-2-70	K-State 82-64	Manhattan
2-9-70	Iowa State 80-64	Ames
2-6-71	K-State 96-81	Manhattan
2-13-71	Iowa State 89-66	Ames
12-29-71	K-State 92-75%	Kansas City
1-15-72	K-State 69-53	Manhattan
2-19-72	K-State 68-54	Ames
12-29-72	K-State 68-65%	Kansas City
2-6-73	K-State 78-74	Manhattan
2-17-73	K-State 89-76	Ames
12-28-73	Iowa State 61-55%	Kansas City
1-26-74	K-State 92-66	Manhattan
2-9-74	K-State 72-56	Ames
12-28-74	Iowa State 82-64%	Kansas City
1-29-75	K-State 108-93	Ames
3-1-75	K-State 70-68	Manhattan
12-26-75	K-State 81-67%	Kansas City
1-28-76	K-State 84-66	Manhattan
2-28-76	K-State 80-67	Ames
1-12-77	K-State 63-54	Manhattan
2-2-77	K-State 70-51	Ames
2-26-77	K-State 97-62	Manhattan
1-11-78	Iowa State 82-77	Ames
2-1-78	K-State 74-63	Manhattan
12-29-78	Iowa State 62-61%	Kansas City
1-13-79	Iowa State 79-66	Manhattan
2-3-79	K-State 62-60	Ames
1-23-80	K-State 73-63	Manhattan
2-13-80	Iowa State 66-58	Ames
2-26-80	K-State 101-87	Manhattan
1-31-81	K-State 75-62	Ames
2-25-81	K-State 67-60	Manhattan
1-13-82	K-State 75-55	Manhattan
2-13-82	K-State 58-49	Ames
1-22-83	K-State 81-55	Manhattan
2-12-83	Iowa State 59-40	Ames
2-1-84	K-State 75-69	Manhattan
2-22-84	Iowa State 62-55	Ames
2-2-85	Iowa State 58-54	Ames
2-27-85	K-State 68-67	Manhattan
1-15-86	Iowa State 77-73	Manhattan
2-15-86	Iowa State 84-74	Ames
1-17-87	K-State 68-65	Manhattan
2-7-87	K-State 87-75	Ames
2-3-88	K-State 79-68 (OT)	Manhattan
2-24-88	K-State 83-66	Ames
First Year of Bramlage Coliseum		
2-9-89	K-State 104-89	Manhattan
3-4-89	Iowa State 101-89	Ames
1-6-90	K-State 72-68	Manhattan
2-17-90	K-State 93-90 (OT)	Ames
1-19-91	Iowa State 94-91	Ames
2-9-91	Iowa State 98-78	Manhattan
1-25-92	Iowa State 85-59	Ames
2-19-92	K-State 64-55	Manhattan
2-10-93	K-State 68-66 (OT)	Manhattan
3-6-93	Iowa State 79-61	Ames
1-29-94	K-State 76-70	Manhattan
3-6-94	Iowa State 85-60	Ames
1-21-95	Iowa State 79-73	Manhattan
1-28-95	Iowa State 87-79	Ames
1-6-96	K-State 72-55	Manhattan
2-28-96	K-State 92-87 (OT)	Ames
First Year of Big 12 Conference		
1-22-97	Iowa State 54-48	Ames
2-15-97	Iowa State 62-58	Manhattan
1-14-98	K-State 77-59	Manhattan
2-18-98	Iowa State 63-62	Ames
2-6-99	K-State 67-62	Ames
2-20-99	K-State 64-58 (OT)	Manhattan
1-19-00	Iowa State 72-61	Manhattan
2-2-00	Iowa State 85-67	Ames
2-3-01	Iowa State 84-78	Ames
2-21-01	Iowa State 62-51	Manhattan
1-19-02	K-State 63-52	Manhattan
2-23-02	Iowa State 73-71	Ames
2-22-03	Iowa State 64-61	Ames
3-8-03	K-State 74-63	Manhattan
2-11-04	K-State 90-59	Manhattan
2-25-04	Iowa State 75-69	Ames
3-11-04	Iowa State 78-64 ^	Dallas
1-26-05	K-State 63-51	Manhattan
2-15-05	Iowa State 57-42	Ames
1-7-06	Iowa State 72-70	Ames
2-8-06	K-State 66-63	Manhattan
1-20-07	K-State 69-60	Ames
2-17-07	K-State 65-47	Manhattan
1-26-08	K-State 82-57	Manhattan
3-8-08	K-State 73-69	Ames
2-3-09	K-State 65-50	Manhattan
2-21-09	K-State 50-46	Ames
2-6-10	K-State 79-76	Ames
3-6-10	Iowa State 85-82 (OT)	Manhattan
2-5-11	K-State 86-85	Ames
3-5-11	K-State 67-55	Manhattan

James Madison

K-State leads 1-0

Home: 1-0, **Away:** 0-0, **Neutral:** 0-0

11-12-10	K-State 75-61	Manhattan

Kansas

Kansas leads 180-91

Home: 45-73, **Away:** 35-81, **Neutral:** 11-26

Bramlage Coliseum: 2-22

Big 12 play: 3-34, **Big 12 Championship:** 0-7

Overtime: 5-9

2-11-07	K-State 29-25	Manhattan
1-31-08	Kansas 50-12	Lawrence
12-14-08	Kansas 42-27	Manhattan
1-27-10	Kansas 44-19	Lawrence
1-27-12	Kansas 37-24	Lawrence
2-29-12	K-State 33-28	Manhattan
1-21-13	K-State 39-21	Lawrence
1-22-13	K-State 27-25	Lawrence
1-30-13	Kansas 34-19	Manhattan
1-31-13	Kansas 30-20	Manhattan
1-22-14	Kansas 44-26	Manhattan
1-23-14	K-State 29-25	Manhattan
1-30-14	Kansas 28-24	Lawrence
1-31-14	Kansas 41-16	Lawrence
1-28-15	Kansas 38-22	Manhattan
1-29-15	Kansas 36-32	Manhattan
2-10-15	K-State 21-18	Lawrence
2-11-15	Kansas 39-20	Lawrence
2-17-16	K-State 38-28	Manhattan
2-18-16	K-State 45-21	Manhattan
1-21-16	K-State 26-12	Lawrence
1-20-16	K-State 31-18	Lawrence
1-23-17	Kansas 34-16	Lawrence
1-24-17	Kansas 27-19	Lawrence
2-2-17	K-State 38-9	Manhattan
2-3-17	K-State 32-29	Manhattan
1-30-18	K-State 36-23	Lawrence
1-31-18	Kansas 35-32	Lawrence
3-4-18	Kansas 35-33	Manhattan
3-5-18	K-State 32-25	Manhattan
2-6-19	K-State 33-30	Manhattan
2-7-19	K-State 41-27	Manhattan
2-27-19	K-State 37-22	Lawrence
2-28-19	K-State 31-18	Lawrence
2-6-20	Kansas 33-18	Manhattan
2-7-20	K-State 26-12	Manhattan
3-9-20	Kansas 30-24	Lawrence
3-10-20	Kansas 31-23	Lawrence
2-4-21	K-State 31-18	Lawrence
2-5-21	K-State 24-22	Lawrence
2-18-21	K-State 36-30	Manhattan

2-19-21	K-State 26-18	Manhattan
2-9-22	Kansas 32-23	Manhattan
2-28-22	Kansas 44-26	Lawrence
2-7-23	Kansas 44-23	Lawrence
2-21-23	Kansas 24-17	Manhattan
1-22-24	Kansas 36-21	Manhattan
2-12-24	Kansas 23-15	Lawrence
1-14-25	K-State 40-28	Lawrence
2-24-25	Kansas 27-17	Manhattan
1-13-26	Kansas 26-15	Manhattan
3-1-26	Kansas 34-29	Lawrence
2-9-27	Kansas 35-34	Lawrence
3-4-27	Kansas 29-24	Manhattan
12-16-27	K-State 20-13	Lawrence
3-7-28	K-State 40-30	Manhattan
2-2-29	Kansas 31-24	Lawrence
3-5-29	K-State 36-35	Manhattan
2-5-30	Kansas 29-26	Manhattan
2-18-30	Kansas 32-30	Lawrence
1-17-31	Kansas 37-29	Manhattan
2-17-31	Kansas 40-26	Lawrence
12-16-31	Kansas 27-25	Manhattan
12-11-31	Kansas 32-30	Lawrence
1-15-32	Kansas 27-26	Lawrence
2-12-32	Kansas 30-22	Manhattan
12-2-32	K-State 31-27	Lawrence
12-7-32	K-State 15-11	Manhattan
1-10-33	Kansas 36-24	Lawrence
2-25-33	Kansas 33-25	Manhattan
12-12-33	Kansas 27-13	Lawrence
12-15-33	Kansas 34-20	Manhattan
1-20-34	Kansas 32-24	Lawrence
2-24-34	Kansas 39-23	Manhattan
12-14-34	K-State 39-35 (OT)	Lawrence
12-18-34	Kansas 40-26	Manhattan
1-11-35	Kansas 40-14	Lawrence
1-26-35	Kansas 43-37	Lawrence
2-22-35	Kansas 39-33	Manhattan
2-23-35	Kansas 36-30	Manhattan
12-21-35	Kansas 38-23%	Kansas City
1-7-36	Kansas 28-17	Manhattan
2-15-36	Kansas 52-34	Lawrence
1-19-37	Kansas 39-28	Lawrence
2-11-37	K-State 33-32 (OT)	Manhattan
2-7-38	Kansas 35-33	Lawrence
1-11-38	Kansas 33-21	Manhattan
1-10-39	Kansas 33-29	Lawrence
1-28-39	Kansas 40-38	Manhattan
1-12-40	Kansas 34-33	Manhattan
2-20-40	Kansas 44-33	Lawrence
1-20-41	Kansas 46-41	Manhattan
2-25-41	Kansas 50-45 (OT)	Lawrence
1-24-42	Kansas 46-44 (OT)	Lawrence
3-3-42	Kansas 45-26	Manhattan
3-6-43	Kansas 47-30	Lawrence
1-20-43	Kansas 40-20	Manhattan
12-29-43	Kansas 62-44%	Kansas City
1-18-44	Kansas 36-30	Lawrence
2-23-44	Kansas 32-24	Manhattan
12-22-44	Kansas 63-40%	Kansas City
1-30-45	Kansas 39-36	Lawrence
2-16-45	Kansas 33-31	Manhattan
12-14-45	Kansas 71-46%	Kansas City
1-9-46	Kansas 39-26	Manhattan
1-29-46	Kansas 68-43	Lawrence
1-28-47	Kansas 50-39	Lawrence
2-20-47	K-State 48-45	Manhattan
12-19-48	K-State 56-42%	Kansas City
2-18-48	K-State 48-29	Manhattan
3-1-48	K-State 61-60	Lawrence
12-29-48	Kansas 60-46%	Kansas City
2-9-49	K-State 53-48	Lawrence
2-24-49	K-State 63-36	Manhattan
12-27-49	K-State 58-48%	Kansas City
2-14-50	K-State 55-50	Manhattan
3-7-50	Kansas 79-68	Lawrence
1-15-51	K-State 47-43	Lawrence
2-24-51	K-State 65-51	Manhattan
12-28-51	Kansas 90-88 (OT)%	Kansas City
1-26-52	K-State 81-64	Manhattan
3-7-52	Kansas 78-61	Lawrence
12-30-52	K-State 93-87%	Kansas City
1-17-53	Kansas 80-66	Lawrence
2-17-53	Kansas 80-78	Manhattan
1-16-54	Kansas 65-62	Manhattan
2-17-54	Kansas 85-74	Lawrence
2-12-55	Kansas 78-68	Manhattan
3-1-55	Kansas 77-67	Lawrence
1-14-56	Kansas 91-86	Manhattan
3-6-56	K-State 79-68	Lawrence
1-12-57	Kansas 51-45	Lawrence
3-6-57	Kansas 64-57	Manhattan
12-30-57	Kansas 79-65%	Kansas City
2-3-58	K-State 79-75 (2 OTs)	Lawrence
3-8-58	Kansas 61-44	Manhattan
2-11-59	K-State 82-72	Manhattan
2-27-59	K-State 87-77	Lawrence
2-10-60	Kansas 64-62	Lawrence
2-24-60	K-State 68-57	Manhattan
3-9-60	Kansas 84-82 (OT)	Manhattan
12-29-60	K-State 69-66% (OT)	Kansas City
1-20-61	Kansas 75-66	Lawrence
2-22-61	K-State 81-63	Manhattan
1-10-62	K-State 70-45	Manhattan
2-7-62	K-State 91-72	Lawrence
12-29-62	Kansas 90-88 (4 OTs)%	Kansas City
2-19-63	K-State 67-54	Lawrence
2-27-63	K-State 74-60	Manhattan
2-1-64	K-State 58-55	Manhattan
2-22-64	K-State 70-46	Lawrence
12-29-64	Kansas 54-52%	Kansas City
1-20-65	K-State 71-63	Manhattan
2-20-65	Kansas 86-66	Lawrence
12-28-65	Kansas 69-63%	Kansas City
1-22-66	Kansas 69-61	Lawrence
3-5-66	Kansas 68-55	Manhattan
2-11-67	Kansas 60-55	Manhattan
3-11-67	Kansas 74-56	Lawrence
1-20-68	K-State 71-56	Manhattan
2-24-68	K-State 64-61 (OT)	Lawrence
1-18-69	Kansas 73-67	Manhattan
3-8-69	K-State 64-57	Lawrence
2-14-70	K-State 71-68	Manhattan
3-7-70	Kansas 82-79	Lawrence
2-1-71	Kansas 79-74	Lawrence
2-22-71	Kansas 61-48	Manhattan
1-17-72	Kansas 66-63 (2 OTs)	Lawrence
2-15-72	K-State 78-66	Manhattan
12-28-72	K-State 91-70%	Kansas City
1-23-73	K-State 77-68	Lawrence
2-13-73	K-State 67-66	Manhattan
2-13-74	K-State 74-71	Manhattan
3-6-74	Kansas 60-55	Lawrence
2-1-75	K-State 66-56	Manhattan
2-22-75	Kansas 91-53	Lawrence
1-31-76	Kansas 62-57	Lawrence
2-21-76	K-State 69-54	Manhattan
12-29-76	Kansas 81-64%	Kansas City
1-22-77	K-State 80-65	Manhattan
2-12-77	K-State 86-83	Lawrence
3-3-77	K-State 80-67 ^	Kansas City
12-30-77	Kansas 67-62%	Kansas City
1-21-78	Kansas 56-52	Lawrence
2-11-78	Kansas 75-63	Manhattan
3-3-78	K-State 87-76 ^	Kansas City
1-20-79	K-State 96-69	Manhattan
2-17-79	K-State 58-56	Lawrence
1-19-80	K-State 61-52	Lawrence
2-16-80	Kansas 48-46	Manhattan
3-1-80	K-State 79-58 ^	Kansas City
1-28-81	K-State 54-43	Manhattan
2-18-81	Kansas 58-50	Lawrence
3-7-81	Kansas 80-68 ^	Kansas City
1-23-82	K-State 70-53	Manhattan
2-20-82	K-State 63-53	Lawrence
3-2-82	K-State 74-62	Manhattan
1-29-83	K-State 58-57	Manhattan
2-26-83	K-State 70-63	Lawrence
1-28-84	Kansas 65-54	Lawrence
2-25-84	Kansas 63-61	Manhattan
3-9-84	Kansas 70-59 ^	Kansas City
1-30-85	Kansas 75-57	Manhattan
2-20-85	Kansas 75-64	Lawrence
2-1-86	Kansas 64-50	Manhattan
2-22-86	Kansas 84-69	Lawrence
3-7-86	Kansas 74-51 ^	Kansas City
2-4-87	Kansas 80-75 (2 OTs)	Manhattan
2-19-87	Kansas 84-67	Lawrence
1-30-88	K-State 72-61	Lawrence
2-18-88	Kansas 64-63	Manhattan
3-12-88	K-State 69-54 ^	Kansas City
3-27-88	Kansas 71-58 +	Pontiac, Mich.
First Year of Bramlage Coliseum		
1-14-89	Kansas 75-74 (OT)	Manhattan
1-28-89	K-State 71-70	Lawrence
3-10-89	K-State 73-65 ^	Kansas City
1-27-90	Kansas 85-57	Manhattan
2-24-90	Kansas 70-58	Lawrence
1-29-91	Kansas 78-69	Manhattan
2-16-91	Kansas 69-67	Lawrence
2-3-92	Kansas 80-58	Lawrence
2-22-92	Kansas 54-52	Manhattan
1-18-93	Kansas 71-65	Manhattan
2-20-93	Kansas 77-64	Lawrence
3-13-93	K-State 74-67 ^	Kansas City
1-17-94	K-State 68-64	Lawrence
2-12-94	Kansas 65-56	Manhattan
3-11-94	Kansas 73-52 ^	Kansas City
1-18-95	Kansas 78-74	Lawrence
2-18-95	Kansas 78-67	Manhattan
3-10-95	Kansas 90-45 ^	Kansas City
2-4-96	Kansas 72-62	Lawrence
2-24-96	Kansas 77-66	Manhattan
3-9-96	Kansas 61-55 ^	Kansas City
First Year of Big 12 Conference		
1-4-97	Kansas 62-59	Manhattan
2-22-97	Kansas 78-58	Lawrence
1-17-98	Kansas 69-62	Lawrence
2-14-98	Kansas 73-58	Manhattan
3-5-98	Kansas 68-61 ^	Kansas City
2-1-99	Kansas 69-46	Manhattan
2-17-99	Kansas 62-47	Lawrence
3-6-99	Kansas 69-58 ^	Kansas City
1-12-00	Kansas 87-79	Lawrence
2-12-00	Kansas 94-65	Manhattan
3-9-00	Kansas 84-60 ^	Kansas City
1-27-01	Kansas 92-66	Lawrence
2-28-01	Kansas 77-65	Manhattan
3-9-01	Kansas 94-63 ^	Kansas City
2-4-02	Kansas 98-71	Manhattan
2-27-02	Kansas 103-68	Lawrence
1-18-03	Kansas 81-64	Lawrence
2-8-03	Kansas 82-64	Manhattan
1-14-04	Kansas 73-67	Lawrence
1-28-04	Kansas 78-70	Manhattan
2-9-05	Kansas 74-65	Manhattan
3-2-05	Kansas 72-65	Lawrence
3-11-05	Kansas 80-67 ^	Kansas City
1-14-06	K-State 59-55	Lawrence
3-4-06	Kansas 66-52	Manhattan
2-7-07	Kansas 97-70	Lawrence
2-19-07	Kansas 71-62	Manhattan
3-10-07	Kansas 67-61 ^	Oklahoma City
1-30-08	K-State 84-75	Manhattan
3-1-08	Kansas 88-74	Lawrence
1-13-09	Kansas 87-71	Lawrence
2-14-09	Kansas 85-74	Manhattan
1-30-10	Kansas 81-79 (OT)	Manhattan
3-3-10	Kansas 82-65	Lawrence
3-13-10	Kansas 72-64 ^	Kansas City
1-29-11	Kansas 90-66	Lawrence
2-14-11	K-State 84-68	Manhattan

Kennesaw State [Ga.]

K-State leads 1-0

Home: 1-0, **Away:** 0-0, **Neutral:** 0-0

12-17-06	K-State 82-54	Manhattan

Kentucky

Kentucky leads 8-0

Home: 0-3, **Away:** 0-2, **Neutral:** 0-3

1-1-40	Kentucky 53-26	Lexington
12-20-40	Kentucky 28-25	Manhattan
3-27-51	Kentucky 68-58 +	Minneapolis
12-23-61	Kentucky 80-67	Lexington
12-23-66	Kentucky 83-79	Manhattan
12-6-71	Kentucky 71-64	Manhattan
3-16-76	Kentucky 81-78 #	New York
11-28-08	Kentucky 74-72	Las Vegas

Lafayette [Pa.]

K-State leads 1-0

Home: 1-0, **Away:** 0-0, **Neutral:** 0-0

12-5-92	K-State 86-63	Manhattan

Lamar [Texas]

Series Tied 1-1

Home: 1-0, **Away:** 0-1, **Neutral:** 0-0

12-15-90	K-State 81-64	Manhattan
12-21-91	Lamar 116-75	Beaumont

La Salle [Pa.]

K-State leads 3-0

Home: 1-0, **Away:** 1-0, **Neutral:** 1-0

3-17-88	K-State 66-53 +	South Bend, Ind.
1-5-93	K-State 79-59	Manhattan
1-5-94	K-State 67-63	Philadelphia

Lipscomb [Tenn.]

K-State leads 2-0

Home: 2-0, **Away:** 0-0, **Neutral:** 0-0

12-20-02	K-State 88-64	Manhattan
11-25-03	K-State 92-57	Manhattan

Long Beach State [Calif.]

K-State leads 3-2

Home: 2-1, **Away:** 1-1, **Neutral:** 0-0

12-23-78	LBSU 75-69	Long Beach
1-2-80	K-State 90-67	Manhattan
11-22-97	K-State 89-50	Manhattan
12-12-98	K-State 90-77	Long Beach
1-4-00	LBSU 70-64	Manhattan

Long Island [N.Y.]

Series Tied 3-3

Home: 2-0, **Away:** 1-3, **Neutral:** 0-0

1-6-48	Long Island 65-47	Brooklyn
12-18-48	Long Island 63-60	Brooklyn
12-8-49	K-State 58-51	Brooklyn
12-2-50	Long Island 60-59	Brooklyn
1-31-51	K-State 85-65	Manhattan
12-7-93	K-State 85-60	Manhattan

Longwood [Va.]

K-State leads 1-0

Home: 1-0, **Away:** 0-0, **Neutral:** 0-0

12-5-05	K-State 89-60	Manhattan

Louisiana

K-State leads 1-0

Home: 1-0, **Away:** 0-0, **Neutral:** 0-0

3-15-73	K-State 66-63 +	Houston

Louisiana Tech

K-State leads 1-0

Home: 1-0, **Away:** 0-0, **Neutral:** 0-0

12-1-75	K-State 86-49	Manhattan

Louisville

Louisville leads 4-1

Home: 1-0, **Away:** 0-1, **Neutral:** 0-3

3-16-68	Louisville 93-63 +	Wichita, Kan.
3-18-72	Louisville 72-65 +	Ames, Iowa
1-5-79	Louisville 85-73	Louisville
3-8-80	Louisville 71-69 (OT) +	Lincoln, Neb.
1-3-81	K-State 64-47	Manhattan

Loyola [Calif.]

K-State leads 1-0

Home: 1-0, **Away:** 0-0, **Neutral:** 0-0

12-15-55	K-State 92-66	Manhattan

Loyola Chicago

Tied 4-4

Home: 3-0, **Away:** 1-4, **Neutral:** 0-0

12-15-36	Loyola 44-32	Chicago
12-11-64	K-State 77-67	Manhattan
1-29-66	Loyola 76-70	Chicago
11-25-83	Loyola 71-62	Rosemont, Ill.
12-1-98	K-State 80-52	Manhattan
12-19-99	Loyola 69-64	Chicago
11-13-09	K-State 92-54	Manhattan
12-11-10	K-State 68-60	Chicago

Loyola [Md.]

K-State leads 1-0

Home: 1-0, **Away:** 0-0, **Neutral:** 0-0

12-28-95	K-State 76-69	Manhattan

Marquette

K-State leads 7-3

Home: 3-0, **Away:** 3-2, **Neutral:** 1-1

1-10-53	K-State 88-72	Manhattan
12-15-61	K-State 80-64	Milwaukee
12-10-62	Marquette 72-71	Milwaukee
3-17-77	Marquette 67-66 +	Oklahoma City
1-6-82	K-State 70-65	Manhattan
12-22-82	Marquette 61-51	Milwaukee
12-15-84	K-State 55-54	Milwaukee
1-2-86	K-State 56-55	Manhattan
1-7-87	K-State 85-84	Milwaukee
1-3-88	K-State 78-57	Kansas City

Marshall [W.Va.]

K-State leads 3-1

Home: 2-0, **Away:** 2-0, **Neutral:** 0-1

12-28-45	Marshall 88-42	Kansas City
12-9-93	K-State 100-57	Manhattan
12-22-94	K-State 87-81	Huntington
12-2-95	K-State 106-88	Manhattan

Maryland

Maryland leads 1-0

Home: 0-0, **Away:** 0-1, **Neutral:** 0-0

12-11-65	Maryland 63-57	Manhattan

Maryland-Eastern Shore

K-State leads 1-0

Home: 1-0, **Away:** 0-0, **Neutral:** 0-0

12-19-06	K-State 79-58	Manhattan

Memphis

Memphis leads 2-1

Home: 1-0, **Away:** 0-1, **Neutral:** 0-1

3-17-73	Memphis 92-72 +	Houston
12-8-99	K-State 62-61	Manhattan
12-30-00	Memphis 81-58	Memphis

Mercer [Ga.]

K-State lead 1-0

Home: 1-0, **Away:** 0-0, **Neutral:** 0-0

11-29-97	K-State 89-60	Manhattan

Michigan

Michigan leads 3-0

Home: 0-0, **Away:** 0-0, **Neutral:** 0-3

3-21-64	Michigan 100-90 +	Kansas City
11-23-85	Michigan 80-58	Maui, Hawai'i
11-25-02	Michigan 82-71	St. Thomas, V.I.

Michigan State

Michigan State leads 5-2

Home: 0-2, **Away:** 1-2, **Neutral:** 1-1

12-20-52	MSU 80-63	East Lansing
1-5-54	MSU 78-63	Manhattan
12-17-60	K-State 104-82	Lawrence, Kan.
12-1-62	K-State 66-56	East Lansing
11-11-89	MSU 72-68	Anchorage, Alaska
12-16-95	MSU 67-54	Manhattan
12-21-96	MSU 75-43	East Lansing

Minnesota

Minnesota leads 8-7

Home: 3-3, **Away:** 3-4, **Neutral:** 1-1

12-19-36	K-State 37-36	Minneapolis
12-30-50	K-State 70-62	Kansas City
12-20-56	Minnesota 80-72	Minneapolis
1-6-58	Minnesota 72-71	Manhattan
12-3-62	Minnesota 73-62	Minneapolis
11-30-63	Minnesota 76-66	Manhattan
12-1-66	Minnesota 60-59	Manhattan
12-5-67	K-State 81-56	Minneapolis
12-23-76	oK-State 62-60	Minneapolis
12-5-78	K-State 72-62	Manhattan
12-22-79	Minnesota 78-61	Minneapolis
12-21-81	K-State 62-52	Manhattan
1-7-89	Minnesota 72-67	Minneapolis
3-16-89	Minnesota 86-75 +	Greensboro, N.C.
12-16-89	K-State 69-68	Manhattan

Mississippi

Mississippi leads 3-0

Home: 0-1, **Away:** 0-1, **Neutral:** 0-1

12-5-00	Ole Miss 60-46	Oxford
11-24-01	Ole Miss 67-65	Manhattan
11-20-09	Ole Miss 86-74	San Juan, P.R.

Mississippi State

K-State leads 3-0

Home: 2-0, **Away:** 1-0, **Neutral:** 0-0

12-5-84	K-State 67-58	Manhattan
12-14-85	K-State 63-58	Starkville
3-17-94	K-State 78-67 #	Manhattan

Missouri

K-State leads 117-116

Home: 62-43, **Away:** 40-65, **Neutral:** 15-8

Bramlage Coliseum: 15-8

Big 12 play: 13-18, **Big 12 Championship:** 1-0

Overtime: 4-2

2-7-07	K-State 39-19	Manhattan
2-2-09	Missouri 31-29	Manhattan
1-24-13	K-State 31-18	Columbia
1-25-13	K-State 34-26	Columbia
2-12-13	K-State 26-25	Manhattan
2-18-14	K-State 35-32	Columbia
2-19-14	K-State 22-21	Columbia
2-27-14	K-State 32-20	Manhattan
2-28-14	K-State 34-23	Manhattan
2-16-15	Missouri 26-16	Manhattan
2-17-15	Missouri 21-19	Manhattan
3-1-15	K-State 28-19	Columbia
3-2-15	Missouri 32-16	Columbia
2-26-16	Missouri 22-10	Manhattan
2-25-16	K-State 27-17	Manhattan
3-5-17	K-State 26-22	Columbia
3-6-17	K-State 32-27	Columbia
2-27-18	Missouri 22-19	Manhattan
2-28-18	Missouri 28-24	Manhattan
3-14-19	Missouri 47-26	Columbia
3-15-19	Missouri 38-23	Columbia
1-30-20	Missouri 21-19	Columbia
1-31-20	Missouri 33-19	Columbia
3-4-20	Missouri 29-21	Manhattan
3-5-20	K-State 29-26	Manhattan
2-11-21	Missouri 48-18	Columbia
2-12-21	Missouri 35-26	Columbia
3-4-21	Missouri 33-19	Manhattan
3-5-21	K-State 32-24	Manhattan
2-3-22	Missouri 39-24	Manhattan
3-6-22	Missouri 32-28	Columbia
1-12-23	Missouri 40-17	Columbia
2-13-23	Missouri 36-10	Manhattan
1-31-24	K-State 29-26	Manhattan
2-26-24	K-State 23-15	Columbia
2-9-25	Missouri 28-24	Manhattan
3-4-25	K-State 43-32	Columbia
2-5-26	Missouri 25-24	Columbia
2-20-26	K-State 26-22	Manhattan
1-9-28	Missouri 44-33	Manhattan
3-2-28	Missouri 41-31	Columbia
1-19-29	Missouri 51-36	Columbia
2-8-29	Missouri 35-25	Manhattan
1-13-30	Missouri 34-21	Columbia
2-14-30	K-State 37-35	Manhattan
1-12-31	K-State 31-30	Columbia
2-21-31	K-State 21-14	Manhattan
1-9-32	Missouri 32-29	Columbia
2-27-32	K-State 28-22	Manhattan
2-3-33	K-State 35-28	Manhattan
3-4-33	Missouri 37-33	Columbia
1-6-34	Missouri 32-20	Columbia
2-10-34	Missouri 41-20	Manhattan
2-8-35	Missouri 44-31	Columbia
2-9-35	Missouri 34-20	Columbia
2-1-35	K-State 27-20	Manhattan
2-2-35	K-State 32-29	Manhattan
12-20-35	K-State 39-25	Kansas City
1-11-36	K-State 37-19	Manhattan
2-22-36	K-State 39-35	Columbia
2-8-37	K-State 46-42	Columbia
2-20-37	K-State 39-26	Manhattan
1-15-38	K-State 29-28 (2 OTs)	Manhattan
2-18-38	Missouri 59-46	Columbia
2-20-39	Missouri 39-29	Manhattan
2-25-39	Missouri 46-37	Columbia
2-5-40	Missouri 44-28	Manhattan
2-16-40	Missouri 36-23	Columbia
2-6-41	K-State 34-24	Manhattan
2-17-41	Missouri 30-28	Columbia
2-14-42	Missouri 44-36	Columbia
2-21-42	K-State 42-35	Manhattan
2-6-43	Missouri 44-30	Columbia
2-26-43	Missouri 42-34	Manhattan
2-7-44	Missouri 45-30	Manhattan
3-4-44	Missouri 38-14	Columbia
2-5-45	K-State 50-29	Manhattan
3-2-45	Missouri 45-42	Columbia
1-15-46	Missouri 44-34	Manhattan
2-9-46	Missouri 58-47	Columbia
1-14-47	Missouri 43-42 (OT)	Manhattan
2-7-47	Missouri 49-43	Columbia
2-7-48	Missouri 48-46	Columbia
2-21-48	K-State 55-53	Manhattan
1-8-49	Missouri 49-42	Columbia
2-5-49	Missouri 40-34	Manhattan
2-11-50	Missouri 59-43	Columbia
3-3-50	Missouri 58-55	Manhattan
1-6-51	K-State 60-43	Columbia
2-10-51	K-State 75-64	Manhattan
2-9-52	K-State 55-52	Columbia
2-16-52	K-State 86-58	Manhattan
1-24-53	K-State 94-85	Columbia
2-25-53	K-State 75-68	Manhattan
1-23-54	Missouri 75-71	Manhattan
2-27-54	K-State 79-78	Columbia
12-30-54	Missouri 89-71%	Kansas City
1-15-55	Missouri 94-85	Manhattan
1-19-55	K-State 78-67	Columbia
1-21-56	K-State 58-54	Columbia
3-3-56	Missouri 85-72	Manhattan
12-30-56	K-State 79-75 (OT)%	Kansas City
1-14-57	K-State 59-55	Manhattan
2-25-57	K-State 78-71	Columbia
12-27-57	K-State 60-51%	Kansas City
2-22-58	K-State 82-61	Columbia
3-1-58	K-State 86-75	Manhattan
12-26-58	K-State 69-66%	Kansas City
1-17-59	K-State 75-60	Columbia
3-7-59	K-State 108-69	Manhattan
1-9-60	K-State 65-60	Columbia
2-13-60	K-State 89-80	Manhattan
2-18-61	K-State 99-70	Columbia
2-25-61	K-State 91-71	Manhattan
12-29-61	K-State 62-57%	Kansas City
1-17-62	K-State 69-66	Columbia
2-10-62	K-State 65-59	Manhattan
12-27-62	K-State 61-43%	Kansas City

2-4-63	K-State 90-55	Manhattan
2-16-63	K-State 67-55	Columbia
12-28-63	K-State 84-67 %	Kansas City
2-15-64	K-State 89-79 (OT)	Columbia
3-7-64	K-State 88-68	Manhattan
12-30-64	K-State 90-62%	Kansas City
1-16-65	Missouri 80-68	Columbia
3-6-65	Missouri 67-58	Manhattan
12-30-65	K-State 90-70%	Kansas City
1-3-66	K-State 78-59	Columbia
2-21-66	K-State 85-61	Manhattan
1-10-67	K-State 75-65	Manhattan
2-14-67	K-State 82-67	Columbia
12-27-67	K-State 71-61%	Kansas City
2-5-68	K-State 69-67	Manhattan
2-27-68	K-State 70-63	Columbia
2-24-69	Missouri 66-62	Columbia
3-3-69	K-State 60-55	Manhattan
12-30-69	K-State 64-58%	Kansas City
1-31-70	K-State 64-63	Manhattan
2-16-70	K-State 63-60	Columbia
1-16-71	Missouri 80-72	Columbia
3-6-71	K-State 77-69	Manhattan
12-30-71	Missouri 67-58%	Kansas City
2-5-72	K-State 69-67	Manhattan
3-7-72	K-State 79-76	Columbia
12-30-72	Missouri 82-72%	Kansas City
1-13-73	K-State 70-55	Manhattan
2-20-73	Missouri 80-66	Columbia
1-19-74	K-State 70-67	Manhattan
2-26-74	K-State 69-67	Columbia
12-27-74	K-State 84-67%	Kansas City
2-5-75	K-State 91-84	Manhattan
3-5-75	Missouri 83-75	Columbia
12-29-75	Missouri 86-66%	Kansas City
2-4-76	K-State 85-81	Columbia
3-3-76	Missouri 81-72	Manhattan
1-26-77	Missouri 66-60	Manhattan
2-19-77	K-State 88-77	Columbia
3-4-77	K-State 72-67 (OT) ^	Kansas City
1-25-78	Missouri 65-60	Columbia
2-18-78	K-State 67-54	Manhattan
3-4-78	Missouri 71-68 (OT) ^	Kansas City
12-30-78	K-State 75-62%	Kansas City
1-27-79	Missouri 83-79	Columbia
2-21-79	Missouri 67-63	Manhattan
1-30-80	K-State 66-64	Columbia
2-23-80	Missouri 67-65	Manhattan
2-4-81	K-State 75-56	Manhattan
2-28-81	Missouri 46-43	Columbia
1-30-82	Missouri 59-58	Manhattan
2-24-82	K-State 57-56	Columbia
2-5-83	Missouri 82-50	Columbia
3-1-83	Missouri 49-47	Manhattan
2-8-84	K-State 67-46	Columbia
3-3-84	K-State 53-47	Manhattan
2-6-85	Missouri 54-47	Manhattan
3-2-85	K-State 69-54	Columbia
3-6-85	Missouri 68-50	Columbia
1-21-86	Missouri 74-70	Manhattan
2-26-86	Missouri 84-69	Columbia
2-1-87	Missouri 68-64	Columbia
2-24-87	Missouri 80-75	Manhattan
3-7-87	Missouri 72-69 ^	Kansas City
2-9-88	Missouri 79-75	Columbia
3-5-88	K-State 92-82	Manhattan
First Year of Bramlage Coliseum		
2-4-89	Missouri 73-68	Columbia
3-1-89	K-State 76-75	Manhattan
3-11-89	Missouri 88-83 ^	Kansas City
2-8-90	K-State 65-58	Manhattan
2-28-90	Missouri 65-60	Columbia
1-12-91	Missouri 62-60	Columbia
2-27-91	Missouri 84-75	Manhattan
2-12-92	Missouri 67-59	Columbia
2-29-92	K-State 73-69	Manhattan
2-8-93	Missouri 67-51	Columbia
3-2-93	K-State 78-67	Manhattan
3-14-93	Missouri 68-56 ^	Kansas City
1-8-94	Missouri 63-43	Columbia
3-2-94	Missouri 68-57	Manhattan
1-14-95	Missouri 67-61	Columbia
2-4-95	Missouri 77-60	Manhattan
1-27-96	Missouri 86-80	Columbia
2-21-96	K-State 69-64	Manhattan
First Year of Big 12 Conference		
2-1-97	Missouri 85-59	Columbia
3-1-97	K-State 76-60	Manhattan
1-3-98	K-State 111-56	Manhattan
2-28-98	Missouri 89-59	Columbia
1-6-99	Missouri 78-73	Manhattan
1-27-99	Missouri 70-63	Columbia
3-5-99	K-State 84-74 ^	Kansas City
1-15-00	Missouri 73-56	Columbia
2-19-00	Missouri 84-74	Manhattan
1-16-01	K-State 80-59	Manhattan
2-7-01	Missouri 70-66	Columbia
1-12-02	Missouri 81-66	Manhattan
1-26-02	Missouri 86-74	Columbia
2-15-03	Missouri 71-63	Columbia
3-1-03	Missouri 71-63	Manhattan
1-31-04	Missouri 62-53	Columbia
2-28-04	Missouri 79-69	Manhattan
1-15-05	K-State 74-54	Manhattan
1-29-05	K-State 64-53	Columbia
1-21-06	K-State 79-64	Manhattan
2-12-06	Missouri 74-71	Columbia
1-13-07	K-State 85-81	Columbia
1-31-07	K-State 80-73	Manhattan
2-2-08	Missouri 77-74	Columbia
2-16-08	K-State 100-63	Manhattan
1-28-09	K-State 88-72	Manhattan
2-25-09	Missouri 94-74	Columbia
1-9-10	Missouri 74-68	Columbia
2-27-10	K-State 63-53	Manhattan
1-17-11	Missouri 75-59	Columbia
2-26-11	K-State 80-70	Manhattan

Missouri-Kansas City [UMKC]

K-State leads 15-1

Home: 9-0, **Away:** 6-1, **Neutral:** 0-0

12-2-87	K-State 81-54	Manhattan
12-17-88	K-State 83-57	Kansas City
12-6-89	K-State 78-57	Manhattan
1-15-91	K-State 76-62	Kansas City
1-21-91	K-State 86-62	Manhattan
1-29-92	K-State 72-53	Manhattan
12-18-92	K-State 66-64	Kansas City
12-22-93	K-State 70-66	Kansas City
2-22-94	K-State 71-58	Manhattan
12-2-94	K-State 80-48	Manhattan
12-22-95	K-State 69-54	Kansas City
11-22-96	K-State 73-53	Manhattan
12-3-97	K-State 71-50	Kansas City
12-19-98	K-State 67-39	Manhattan
12-30-03	UMKC 93-52	Kansas City
12-23-10	K-State 80-64	Manhattan

Missouri-Rolla

K-State leads 1-0

Home: 1-0, **Away:** 0-0, **Neutral:** 0-0

12-2-91	K-State 90-78	Manhattan

Missouri-St. Louis

K-State leads 1-0

Home: 1-0, **Away:** 0-0, **Neutral:** 0-0

12-22-88	K-State 67-61	Manhattan

Missouri State

Missouri State leads 2-0

Home: 0-1, **Away:** 0-1, **Neutral:** 0-0

12-8-87	MSU 80-82 (4 OTs)	Manhattan
1-3-89	MSU 55-58	Springfield

Monmouth [N.J.]

K-State leads 1-0

Home: 1-0, **Away:** 0-0, **Neutral:** 0-0

12-29-02	K-State 73-64	Manhattan

Montana

Series Tied 1-1

Home: 0-1, **Away:** 1-0, **Neutral:** 0-0

12-22-41	K-State 44-34	Missoula
12-16-78	Montana 61-60	Manhattan

Montana State

K-State leads 2-1

Home: 2-0, **Away:** 0-1, **Neutral:** 0-0

12-23-41	MSU 45-38	Bozeman
12-28-46	K-State 51-40	Manhattan
11-30-74	K-State 96-73	Manhattan

Morgan State [Md.]

K-State leads 3-0

Home: 3-0, **Away:** 0-0, **Neutral:** 0-0

1-5-85	K-State 111-70	Manhattan
12-18-95	K-State 69-60	Manhattan
11-30-96	K-State 85-66	Manhattan

Murray State [Ky.]

K-State leads 1-0

Home: 0-0, **Away:** 0-0, **Neutral:** 1-0

12-29-90	K-State 67-50	Kansas City

Nebraska

K-State leads 126-93

Home: 69-35, **Away:** 38-55, **Neutral:** 19-3

2-19-06	Nebraska 50-14	Manhattan
1-15-08	Nebraska 36-18	Manhattan
1-7-09	Nebraska 36-31	Manhattan
1-6-10	K-State 27-16	Manhattan
2-14-10	K-State 30-17	Manhattan
1-18-12	Nebraska 26-25	Manhattan
2-15-13	Nebraska 27-16	Lincoln
1-20-15	Nebraska 26-19	Manhattan
1-21-15	Nebraska 26-20	Manhattan
2-11-16	Nebraska 21-20	Manhattan
2-12-16	Nebraska 26-25	Manhattan
2-14-17	K-State 45-13	Manhattan
2-15-17	K-State 37-10	Manhattan
3-8-18	Nebraska 31-23	Manhattan
3-9-18	K-State 26-17	Manhattan
3-17-19	K-State 34-23	Lincoln
3-8-19	K-State 30-19	Manhattan
3-3-22	Nebraska 21-13	Lincoln
2-14-22	Nebraska 25-24	Manhattan
1-6-23	Nebraska 21-15	Manhattan
2-17-23	K-State 17-14	Lincoln
1-11-24	Nebraska 17-14	Lincoln
1-17-24	K-State 26-23	Manhattan
1-9-25	Nebraska 23-11	Manhattan
2-13-25	Nebraska 32-20	Lincoln
2-9-26	K-State 41-26	Manhattan
2-16-26	K-State 28-21	Lincoln
2-11-27	Nebraska 26-24	Manhattan
1-7-27	K-State 34-23	Lincoln
1-21-28	K-State 29-24	Lincoln
2-18-28	K-State 28-22	Manhattan
1-22-29	K-State 30-21	Manhattan
3-2-29	Nebraska 62-45	Lincoln
2-1-30	K-State 46-42	Lincoln
1-10-30	Nebraska 41-39	Manhattan
2-24-31	K-State 32-30	Lincoln
2-9-31	Nebraska 37-31	Manhattan
1-18-32	K-State 32-20	Manhattan
2-6-32	Nebraska 32-26	Lincoln
1-14-33	Nebraska 31-25	Lincoln
2-13-33	K-State 36-30	Manhattan
1-15-34	K-State 25-24 (OT)	Manhattan
2-3-34	Nebraska 38-31	Lincoln
1-21-35	K-State 47-41	Lincoln
3-2-35	Nebraska 28-21	Manhattan
2-1-36	Nebraska 43-30	Lincoln
2-10-36	Nebraska 40-32	Manhattan
2-15-37	Nebraska 40-37	Lincoln
1-30-37	Nebraska 41-38	Manhattan
1-22-38	Nebraska 46-32	Lincoln
2-21-38	K-State 41-29	Manhattan
1-17-39	K-State 43-38	Lincoln
2-8-39	Nebraska 42-34	Manhattan
1-19-40	K-State 32-25	Lincoln
2-13-40	Nebraska 61-28	Manhattan
1-7-41	Nebraska 33-23	Lincoln
1-17-41	K-State 35-32	Manhattan
1-6-42	Nebraska 44-38	Lincoln
2-2-42	K-State 38-35	Manhattan
1-5-43	Nebraska 41-32	Manhattan
2-17-43	Nebraska 50-47	Lincoln
2-1-44	Nebraska 54-47	Lincoln
2-29-44	K-State 40-37	Manhattan
12-23-44	K-State 49-46%	Kansas City
1-20-45	K-State 70-48	Manhattan
2-24-45	K-State 55-47	Lincoln
12-15-45	Nebraska 62-47%	Kansas City
1-2-46	Nebraska 44-37	Lincoln
2-28-46	K-State 54-49	Manhattan
1-4-47	K-State 63-54	Manhattan
2-27-47	Nebraska 54-50	Lincoln
1-31-48	K-State 64-45	Lincoln
2-27-48	K-State 56-49	Manhattan
12-27-48	K-State 48-34%	Kansas City
1-31-49	Nebraska 70-48	Lincoln
1-30-50	Nebraska 65-63 (OT)	Lincoln
1-7-50	K-State 63-60	Manhattan
12-29-50	K-State 72-53%	Kansas City
2-5-51	K-State 79-50	Lincoln
2-26-51	K-State 74-48	Manhattan
12-27-51	K-State 87-67%	Kansas City
1-12-52	K-State 71-36	Manhattan
3-1-52	K-State 75-60	Lincoln
2-7-53	Nebraska 80-67	Lincoln
3-10-53	K-State 108-80	Manhattan
12-26-53	Nebraska 78-74%	Kansas City
1-11-54	Nebraska 88-75	Lincoln
2-6-54	K-State 91-70	Manhattan
1-11-55	Nebraska 69-59	Lincoln
2-5-55	K-State 79-62	Manhattan
12-30-55	K-State 79-51%	Kansas City
2-6-56	K-State 66-52	Lincoln
2-20-56	K-State 73-50	Manhattan
2-4-57	K-State 89-53	Manhattan
2-18-57	K-State 81-56	Lincoln
12-28-57	K-State 88-57%	Kansas City
1-11-58	K-State 74-59	Manhattan
3-3-58	Nebraska 55-48	Lincoln
2-2-59	K-State 50-43	Lincoln
3-9-59	K-State 76-54	Manhattan
12-29-59	K-State 71-63%	Kansas City
2-20-60	Nebraska 70-60	Lincoln
3-5-60	K-State 83-74	Manhattan
2-27-61	K-State 77-67	Lincoln
3-4-61	K-State 75-56	Manhattan
12-27-61	K-State 60-48%	Kansas City
2-3-62	K-State 72-53	Manhattan
3-7-62	K-State 84-60	Lincoln
1-12-63	K-State 66-53	Manhattan
2-2-63	K-State 72-60	Lincoln
12-26-63	K-State 100-78%	Kansas City
2-3-64	K-State 73-66 (OT)	Lincoln
2-17-64	K-State 50-48	Manhattan
2-9-65	Nebraska 62-57	Manhattan
3-8-65	K-State 79-67	Lincoln
1-15-66	Nebraska 82-71	Manhattan
3-1-66	Nebraska 79-69	Lincoln
12-27-66	K-State 98-81%	Kansas City
2-4-67	Nebraska 67-59	Manhattan
2-25-67	Nebraska 79-71	Lincoln
12-30-67	Nebraska 66-62%	Kansas City
1-9-68	K-State 78-62	Manhattan
2-10-68	Nebraska 92-68	Lincoln
1-7-69	K-State 95-72	Manhattan
3-1-69	Nebraska 88-71	Lincoln
1-13-70	K-State 71-64	Lincoln
2-21-70	K-State 69-62	Manhattan
1-9-71	K-State 70-69	Manhattan
3-2-71	Nebraska 87-71	Lincoln
2-1-72	Nebraska 61-60	Lincoln
3-11-72	K-State 81-76 (OT)	Manhattan
2-3-73	K-State 82-55	Lincoln
3-3-73	K-State 97-70	Manhattan
12-27-73	K-State 68-47%	Kansas City
1-22-74	K-State 73-65	Lincoln
3-2-74	Nebraska 58-54	Manhattan
12-30-74	K-State 80-63%	Kansas City
1-18-75	Nebraska 74-61	Lincoln
2-19-75	K-State 65-64	Manhattan
1-17-76	Nebraska 65-59	Manhattan
2-18-76	K-State 65-53	Lincoln
1-8-77	K-State 57-52	Lincoln
2-9-77	K-State 67-62	Manhattan
12-29-77	K-State 69-60%	Kansas City
1-7-78	Nebraska 77-63	Manhattan
2-8-78	Nebraska 63-50	Lincoln
1-17-79	Nebraska 55-53	Lincoln
2-7-79	K-State 58-46	Manhattan
2-27-79	K-State 61-60 (2 OTs) ^	Kansas City
1-26-80	K-State 66-64 (2 OTs)	Manhattan
2-20-80	Nebraska 70-58	Lincoln
2-29-80	K-State 60-59$	Kansas City
1-14-81	Nebraska 59-49	Lincoln
2-14-81	K-State 66-49	Manhattan
2-3-82	K-State 75-64	Lincoln
2-27-82	K-State 67-50	Manhattan
1-26-83	Nebraska 59-43	Lincoln
2-16-83	Nebraska 56-45	Manhattan
2-4-84	Nebraska 47-46	Manhattan
2-29-84	Nebraska 63-56	Lincoln
3-6-84	K-State 41-39	Lincoln
1-16-85	Nebraska 75-63	Lincoln
2-16-85	K-State 68-62	Manhattan
2-5-86	K-State 64-54	Lincoln
3-1-86	Nebraska 64-60	Manhattan
1-10-87	K-State 114-82	Manhattan
2-14-87	Nebraska 78-76	Lincoln
3-6-87	K-State 47-45 ^	Kansas City
2-6-88	K-State 65-63	Manhattan
3-2-88	K-State 77-67	Lincoln
3-11-88	K-State 75-70 ^	Kansas City
First Year of Bramlage Coliseum		
1-21-89	K-State 80-68	Lincoln
2-11-89	K-State 80-66	Manhattan
2-3-90	Nebraska 74-71	Lincoln
3-3-90	K-State 80-57	Manhattan
1-5-91	Nebraska 74-69	Manhattan
2-23-91	Nebraska 85-78	Lincoln
2-8-92	K-State 70-66	Manhattan
3-4-92	Nebraska 91-62	Lincoln
1-23-93	K-State 66-64	Lincoln
2-13-93	Nebraska 80-59	Manhattan
3-12-93	K-State 47-45 ^	Kansas City
2-9-94	Nebraska 76-68	Manhattan
2-26-94	Nebraska 86-77	Lincoln
1-12-95	Nebraska 78-56	Lincoln
3-1-95	K-State 75-73	Manhattan
1-31-96	K-State 77-68	Manhattan
3-3-96	Nebraska 70-66	Lincoln
First Year of Big 12 Conference		
1-15-97	Nebraska 87-77 (OT)	Lincoln
2-10-97	K-State 61-53	Manhattan
1-28-98	K-State 72-49	Manhattan
2-7-98	K-State 69-63	Lincoln
1-13-99	Nebraska 70-61	Lincoln
2-24-99	K-State 62-45	Manhattan
1-8-00	K-State 97-79	Manhattan
1-29-00	Nebraska 81-72	Lincoln
1-30-01	Nebraska 63-61	Manhattan
2-14-01	Nebraska 82-56	Lincoln
3-8-01	K-State 62-58 ^	Kansas City
2-9-02	Nebraska 99-82	Lincoln
3-2-02	K-State 67-58	Manhattan
1-22-03	K-State 77-53	Manhattan
2-25-03	Nebraska 68-61	Lincoln
2-4-04	K-State 78-61	Manhattan
2-18-04	K-State 63-58	Lincoln
1-8-05	Nebraska 95-85 (2 OTs)	Lincoln
3-5-05	K-State 73-53	Manhattan
1-11-06	Nebraska 57-42	Manhattan
3-1-06	K-State 66-64	Lincoln
1-27-07	K-State 61-45	Manhattan
2-13-07	Nebraska 74-63	Lincoln
2-6-08	K-State 74-59	Manahttan
2-20-08	Nebraska 71-64	Lincoln
1-17-09	Nebraska 73-51	Lincoln
2-28-09	K-State 77-72	Manhattan
2-2-10	K-State 76-57	Lincoln
2-17-10	K-State 91-87	Manhattan
2-2-11	K-State 69-53	Manhattan
2-23-11	K-State 61-57	Lincoln

Nevada

Series Tied 1-1

Home: 1-0, **Away:** 0-1, **Neutral:** 0-0

12-28-92	Nevada 82-83	Reno
12-11-93	K-State 78-52	Manhattan

Nevada-Las Vegas [UNLV]

UNLV leads 4-2

Home: 1-1, **Away:** 1-2, **Neutral:** 0-1

1-4-82	K-State 82-65	Manhattan
12-17-83	UNLV 84-78	Las Vegas
12-28-84	UNLV 77-68	Las Vegas
3-14-87	UNLV 80-61 +	Salt Lake City
12-12-09	K-State 95-80	Las Vegas
12-21-10	UNLV 63-59	Kansas City

New Mexico

K-State leads 4-2

Home: 2-0, **Away:** 1-1, **Neutral:** 1-1

12-12-60	K-State 81-64	Albuquerque
11-28-61	K-State 94-52	Manhattan
3-15-96	UNM 69-48 +	Richmond, Va.
11-23-05	K-State 68-56	Manhattan
11-21-06	UNM 78-54	Albuquerque
12-23-06	K-State 72-56	Las Vegas

New Mexico State

NMSU leads 1-0

Home: 0-0, **Away:** 0-0, **Neutral:** 0-1

3-12-70	NMSU 70-66 +	Lawrence, Kan.

New Orleans [La.]

K-State leads 1-0

Home: 1-0, **Away:** 0-0, **Neutral:** 0-0

12-4-99	K-State 62-47	Manhattan

North Carolina

UNC leads 4-1

Home: 1-0, **Away:** 0-0, **Neutral:** 0-4

12-12-59	UNC 68-52	Raleigh, N.C.
12-16-60	K-State 77-69	Manhattan
3-21-81	UNC 82-68 +	Salt Lake City
12-27-86	UNC 81-62	Rockford, Ill.
12-23-89	UNC 79-63	Charlotte, N.C.

North Carolina-Asheville

K-State leads 1-0

Home: 1-0, **Away:** 0-0, **Neutral:** 0-0

11-26-96	K-State 80-54	Manhattan

North Carolina Central

K-State leads 1-0

Home: 1-0, **Away:** 0-0, **Neutral:** 0-0

2-17-09	K-State 95-49	Manhattan

North Carolina State

Series Tied 2-2

Home: 1-0, **Away:** 0-2, **Neutral:** 1-0

12-19-58	K-State 69-67	Manhattan
12-11-59	NCSU 66-59	Raleigh
12-20-68	K-State 66-54	Nashville
3-11-98	NCSU 56-39#	Raleigh

North Dakota State

K-State leads 4-0

Home: 3-0, **Away:** 1-0, **Neutral:** 0-0

12-19-67	K-State 79-52	Manhattan
11-19-04	K-State 70-61	Manhattan
1-2-06	K-State 82-56	Manhattan
12-9-06	K-State 83-81	Fargo

Northern Colorado

Series Tied 2-2

Home: 1-1, **Away:** 1-1, **Neutral:** 0-0

12-9-35	UNC 40-30	Greeley
12-10-35	K-State 30-18	Greeley
12-10-37	UNC 45-40	Manhattan
12-11-37	K-State 44-42	Manhattan

Northern Illinois

K-State leads 8-1

Home: 6-0, **Away:** 0-1, **Neutral:** 2-0

12-10-75	K-State 86-59	Manhattan
12-8-76	K-State 79-58	Manhattan
11-26-77	K-State 76-74	Manhattan
3-12-82	K-State 77-68 +	Dallas
12-23-85	K-State 78-58	Manhattan
12-23-86	K-State 81-79	Rockford, Ill.
2-22-88	K-State 88-67	Manhattan
12-21-04	K-State 81-66	Manhattan
12-20-05	NIU 75-70 (OT)	DeKalb

Northern Iowa

K-State leads 6-1

Home: 6-0, **Away:** 0-1, **Neutral:** 0-0

11-25-78	K-State 82-53	Manhattan
12-1-79	K-State 84-38	Manhattan
11-29-80	K-State 72-54	Manhattan
11-28-81	K-State 86-50	Manhattan
1-15-83	K-State 69-48	Manhattan
1-7-84	UNI 67-64	Cedar Falls
12-8-84	K-State 72-59	Manhattan

North Florida

K-State leads 1-0

Home: 1-0, **Away:** 0-0, **Neutral:** 0-0

12-31-10	K-State 100-76	Manhattan

North Texas

K-State leads 6-1

Home: 4-0, **Away:** 1-1, **Neutral:** 1-0

12-11-72	K-State 76-62	Manhattan
12-6-76	UNT 87-83	Denton
12-22-77	K-State 89-71	Manhattan
11-24-84	K-State 72-50	Manhattan
1-4-86	K-State 57-53	Denton
12-15-01	K-State 84-70	Manhattan
3-18-10	K-State 82-62 +	Oklahoma City

NW Missouri State

Series Tied 1-1

Home: 1-0, **Away:** 0-1, **Neutral:** 0-0

1932	NWMS 23-28	Maryville
12-8-90	K-State 98-44	Manhattan

Northwestern

Northwestern leads 2-1

Home: 0-1, **Away:** 1-1, **Neutral:** 0-0

1-2-26	K-State 30-28	Evanston
12-8-01	Northwestern 79-56	Evanston
11-30-02	Northwestern 59-55	Manhattan

Northwestern State [La.]

K-State leads 1-0

Home: 1-0, **Away:** 0-0, **Neutral:** 0-0

11-21-99	K-State 76-71	Manhattan

Notre Dame

Notre Dame leads 4-1

Home: 0-1, **Away:** 0-2, **Neutral:** 1-1

1-5-26	UND 38-23	South Bend
12-19-52	K-State 80-64	East Lansing, Mich.
2-21-55	UND 76-74	Manhattan
3-23-92	UND 64-47 #	South Bend
12-4-07	UND 68-59	New York

Oakland (Mich.)
K-State leads 2-0
Home: 2-0, **Away:** 0-0, **Neutral:** 0-0

12-6-04	K-State 76-69	Manhattan
11-25-08	K-State 83-64	Manhattan

Ohio
K-State leads 1-0
Home: 1-0, **Away:** 0-0, **Neutral:** 0-0

12-8-92	K-State 73-72 (OT)	Manhattan

Ohio State
K-State leads 2-0
Home: 1-0, **Away:** 1-0, **Neutral:** 0-0

12-4-50	K-State 68-51	Columbus
12-3-51	K-State 78-54	Manhattan

Oklahoma
Oklahoma leads 102-91
Home: 55-34, **Away:** 25-59, **Neutral:** 11-9
Bramlage Coliseum: 9-7
Big 12 play: 6-10, **Big 12 Championship:** 0-1
Overtime: 4-3

1-23-20	K-State 37-18	Manhattan
1-24-20	K-State 21-14	Manhattan
2-20-20	Oklahoma 28-26	Norman
2-21-20	Oklahoma 37-28	Norman
1-14-21	K-State 28-16	Manhattan
1-15-21	K-State 23-9	Manhattan
1-20-22	Oklahoma 31-26	Norman
2-10-22	Oklahoma 32-21	Manhattan
1-19-23	Oklahoma 23-18	Manhattan
2-26-23	Oklahoma 40-25	Norman
1-5-24	Oklahoma 29-15	Manhattan
1-24-24	Oklahoma 34-22	Norman
2-6-25	Oklahoma 35-23	Manhattan
2-28-25	K-State 34-29	Norman
2-5-27	Oklahoma 35-20	Norman
2-19-27	K-State 29-19	Manhattan
1-14-28	Oklahoma 40-29	Norman
2-24-28	Oklahoma 40-27	Manhattan
1-15-29	Oklahoma 44-23	Manhattan
2-23-29	Oklahoma 41-28	Norman
1-21-30	K-State 24-23	Manhattan
2-24-30	K-State 37-32	Norman
1-24-31	K-State 35-15	Manhattan
3-3-31	Oklahoma 43-39	Norman
1-22-32	K-State 31-24	Manhattan
2-16-32	Oklahoma 34-22	Norman
1-7-33	Oklahoma 28-16	Manhattan
1-18-33	Oklahoma 39-36	Norman
1-26-34	Oklahoma 30-20	Manhattan
2-19-34	Oklahoma 68-21	Norman
1-5-35	Oklahoma 47-34	Norman
1-4-35	Oklahoma 38-32	Norman
2-15-35	Oklahoma 24-22	Manhattan
2-16-35	K-State 31-18	Manhattan
2-3-36	Oklahoma 42-32	Manhattan
2-29-36	Oklahoma 46-36	Norman
1-4-37	Oklahoma 47-41	Norman
1-16-37	Oklahoma 34-32	Manhattan
1-31-38	Oklahoma 54-30	Norman
2-10-38	Oklahoma 44-35	Manhattan
2-4-39	Oklahoma 37-35 (OT)	Norman
3-6-39	Oklahoma 50-38	Manhattan
1-6-40	Oklahoma 50-33	Manhattan
2-2-40	Oklahoma 34-29	Norman
1-11-41	K-State 41-36	Manhattan
1-31-41	Oklahoma 46-38	Norman
1-10-42	Oklahoma 47-40	Norman
1-17-42	Oklahoma 26-25	Manhattan
1-15-43	Oklahoma 57-38	Norman
2-13-43	Oklahoma 38-35	Manhattan
1-8-44	Oklahoma 61-28	Norman
1-22-44	Oklahoma 43-34	Manhattan
1-2-45	K-State 55-54	Manhattan
2-10-45	Oklahoma 49-36	Norman
1-12-46	Oklahoma 57-32	Norman
2-12-46	Oklahoma 57-44	Manhattan
12-12-46	K-State 59-55%	Kansas City
1-18-47	Oklahoma 50-30	Manhattan
2-14-47	Oklahoma 57-38	Norman
12-18-47	K-State 55-48%	Kansas City
2-14-48	Oklahoma 49-47	Manhattan
3-8-48	Oklahoma 56-52	Norman
1-22-49	K-State 47-45	Norman
2-19-49	K-State 51-45	Manhattan
12-29-49	Oklahoma 55-50%	Kansas City
1-13-50	K-State 43-42 (OT)	Norman
2-4-50	K-State 91-68	Manhattan
12-28-50	K-State 55-53%	Kansas City
2-17-51	Oklahoma 49-46	Norman
3-5-51	K-State 87-48	Manhattan
12-29-51	K-State 84-69%	Kansas City
1-14-52	K-State 65-54	Norman
3-10-52	K-State 79-58	Manhattan
12-27-52	K-State 93-69%	Kansas City
2-14-53	K-State 84-64	Manhattan
3-7-53	K-State 76-60	Norman
1-26-54	K-State 63-53	Norman
3-3-54	K-State 90-68	Manhattan
1-4-55	K-State 90-82	Manhattan
2-1-55	K-State 71-60	Norman
12-29-55	K-State 86-64%	Kansas City
1-10-56	K-State 61-30	Norman
1-30-56	K-State 71-63	Manhattan
12-26-56	Oklahoma 67-64%	Kansas City
1-5-57	Oklahoma 69-67	Norman
2-11-57	K-State 74-45	Manhattan
1-18-58	K-State 64-60	Norman
2-25-58	K-State 68-51	Manhattan
12-29-58	K-State 73-59%	Kansas City
1-12-59	K-State 90-45	Manhattan
2-16-59	K-State 75-55	Norman
1-16-60	K-State 76-68	Manhattan
2-27-60	Oklahoma 58-35	Norman
12-28-61	K-State 73-52%	Kansas City
1-14-61	K-State 69-57	Manhattan
2-4-61	K-State 71-63	Norman
2-17-62	K-State 71-63	Norman
2-24-62	K-State 89-57	Manhattan
1-29-63	Oklahoma 81-75	Norman
2-9-63	K-State 100-69	Manhattan
1-27-64	K-State 97-91	Norman
2-29-64	K-State 99-70	Manhattan
12-26-64	K-State 75-65%	Kansas City
1-4-65	K-State 71-69	Manhattan
2-15-65	Oklahoma 80-65	Norman
2-5-66	K-State 84-73	Manhattan
2-26-66	Oklahoma 80-77	Norman
12-30-66	K-State 102-76%	Kansas City
1-30-67	K-State 102-82	Norman
2-27-67	K-State 84-71	Manhattan
1-29-68	Oklahoma 73-62	Norman
2-17-68	K-State 72-48	Manhattan
1-11-69	K-State 87-62	Manhattan
2-17-69	K-State 60-59	Norman
12-29-69	Oklahoma 72-67%	Kansas City
1-10-70	K-State 77-56	Manhattan
2-28-70	Oklahoma 80-73	Norman
12-30-70	Oklahoma 83-52%	Kansas City
1-11-71	Oklahoma 75-68	Norman
1-25-71	K-State 78-70	Manhattan
12-28-71	K-State 62-60%	Kansas City
1-31-72	K-State 70-58	Manhattan
2-26-72	K-State 80-71	Norman
1-20-73	Oklahoma 81-69	Norman
2-24-73	K-State 82-78	Manhattan
1-12-74	Oklahoma 65-63	Norman
2-23-74	K-State 90-67	Manhattan
1-25-75	K-State 87-72	Manhattan
2-15-75	Oklahoma 78-71	Norman
1-24-76	K-State 65-51	Norman
2-14-76	K-State 75-70	Manhattan
1-29-77	Oklahoma 64-63	Norman
2-23-77	K-State 68-55	Manhattan
1-28-78	K-State 73-64 (OT)	Manhattan
2-25-78	K-State 65-54	Norman
2-28-78	K-State 52-44	Manhattan
12-28-78	Oklahoma 62-61%	Kansas City
1-31-79	Oklahoma 70-62	Manhattan
2-24-79	Oklahoma 65-52	Norman
3-2-79	Oklahoma 72-68 ^	Kansas City
1-12-80	Oklahoma 72-62	Manhattan
2-2-80	Oklahoma 56-55	Norman
1-24-81	Oklahoma 65-63	Norman
2-21-81	K-State 108-71	Manhattan
3-3-81	K-State 75-56	Manhattan
1-20-82	K-State 47-42	Manhattan
2-10-82	Oklahoma 68-58	Norman
3-5-82	Oklahoma 68-62 ^	Kansas City
2-9-83	Oklahoma 64-62	Manhattan
3-5-83	Oklahoma 72-70	Norman
1-21-84	Oklahoma 83-80	Manhattan
2-11-84	Oklahoma 80-74	Norman
1-26-85	Oklahoma 94-75	Norman
2-9-85	Oklahoma 81-75	Manhattan
1-25-86	Oklahoma 83-80	Manhattan
2-11-86	Oklahoma 85-77	Norman
1-24-87	Oklahoma 81-78	Manhattan
2-27-87	K-State 90-89	Norman
1-16-88	K-State 69-62	Manhattan
2-13-88	Oklahoma 112-95	Norman
3-13-88	Oklahoma 88-83 ^	Kansas City
First Year of Bramlage Coliseum		
2-1-89	Oklahoma 90-82	Manhattan
2-22-89	Oklahoma 86-82	Norman
1-16-90	K-State 66-51	Manhattan
2-14-90	Oklahoma 85-69	Norman
2-5-91	K-State 95-70	Manhattan
3-2-91	K-State 101-98 (OT)	Norman
1-18-92	Oklahoma 117-76	Manhattan
2-16-92	Oklahoma 104-75	Norman
2-3-93	K-State 62-61 (OT)	Manhattan
2-23-93	K-State 67-63	Norman
1-26-94	Oklahoma 87-77	Norman
2-19-94	K-State 89-76	Manhattan
1-25-95	K-State 87-77	Manhattan
2-8-95	Oklahoma 81-66	Norman
1-9-96	Oklahoma 64-59	Manhattan
1-20-96	K-State 75-60	Norman
First Year of Big 12 Conference		
2-8-97	K-State 67-63	Manhattan
1-7-98	Oklahoma 71-64	Norman
1-23-99	K-State 66-51	Manhattan
2-8-00	Oklahoma 85-64	Norman
1-20-01	Oklahoma 64-63 (OT)	Manhattan
2-16-02	Oklahoma 73-62	Norman
3-8-02	Oklahoma 63-52 ^	Kansas City
2-1-03	Oklahoma 91-89 (OT)	Manhattan
1-24-04	Oklahoma 61-49	Norman
2-19-05	Oklahoma 69-68	Manhattan
2-25-06	Oklahoma 71-70	Norman
3-3-07	K-State 72-61	Manhattan
1-12-08	K-State 84-82	Norman
1-10-09	Oklahoma 61-53	Manhattan
2-20-10	K-State 83-68	Norman
2-19-11	K-State 77-62	Manhattan

Oklahoma State
K-State leads 70-47
Home: 34-15, **Away:** 23-28, **Neutral:** 13-4
Bramlage Coliseum: 6-9
Big 12 play: 3-13, **Big 12 Championship:** 1-0
Overtime: 4-1

2-18-27	K-State 33-30	Manhattan
2-4-27	OSU 29-21	Stillwater
1-13-28	OSU 35-34	Stillwater
2-3-28	OSU 34-33	Manhattan
2-13-29	K-State 52-31	Manhattan
2-25-29	K-State 62-24	Stillwater
1-17-30	K-State 47-35	Manhattan
3-4-31	K-State 42-25	Stillwater
12-20-47	K-State 50-43%	Kansas City
3-15-48	K-State 43-34%	Kansas City
3-24-51	K-State 68-44%	Kansas City
3-15-58	K-State 69-57	Lawrence
2-14-59	K-State 60-49	Manhattan
2-21-59	K-State 62-50	Stillwater
12-30-59	K-State 52-49%	Kansas City
1-11-60	K-State 54-49	Stillwater
2-29-60	K-State 74-65	Manhattan
12-26-60	K-State 62-56%	Kansas City
1-7-61	K-State 69-58	Stillwater
1-28-61	K-State 45-43	Manhattan
1-13-62	K-State 50-44	Manhattan
3-5-62	OSU 78-68	Stillwater
12-28-62	K-State 52-44%	Kansas City
1-26-63	K-State 57-44	Manhattan
3-2-63	K-State 56-54	Stillwater
12-30-63	K-State 58-55%	Kansas City
1-13-64	OSU 77-58	Stillwater
3-2-64	K-State 63-59 (OT)	Manhattan
2-13-65	OSU 52-49	Manhattan
3-1-65	OSU 69-60	Stillwater
1-8-66	K-State 67-47	Stillwater
2-5-66	K-State 50-44	Manhattan
1-21-67	K-State 75-50	Stillwater
3-4-67	K-State 51-49	Manhattan
1-6-68	K-State 56-46	Stillwater
3-9-68	K-State 49-47	Manhattan
12-28-68	OSU 60-52%	Kansas City
2-1-69	OSU 64-59	Stillwater
2-22-69	K-State 58-50	Manhattan
12-26-69	K-State 51-49%	Kansas City
1-5-70	K-State 72-56	Manhattan
1-26-70	K-State 71-60	Stillwater
12-29-70	K-State 67-64%	Kansas City
2-8-71	OSU 51-50	Manhattan
2-27-71	K-State 69-58	Stillwater
1-22-72	K-State 66-64	Stillwater
2-21-72	K-State 74-52	Manhattan
1-27-73	K-State 74-64	Manhattan
2-26-73	K-State 91-67	Stillwater
1-14-74	K-State 72-69	Stillwater
2-4-74	K-State 65-48	Manhattan
2-8-75	K-State 87-74	Stillwater
3-8-75	K-State 72-63	Manhattan
2-7-76	K-State 60-55	Manhattan
3-6-76	K-State 82-78 (OT)	Stillwater
12-27-76	K-State 74-56%	Kansas City
1-19-77	K-State 72-67	Stillwater
2-16-77	K-State 74-67	Manhattan
1-18-78	K-State 62-59	Manhattan
2-15-78	OSU 67-65	Stillwater
1-24-79	K-State 77-73 (OT)	Stillwater
2-14-79	K-State 59-50	Manhattan
1-9-80	K-State 60-59	Stillwater
2-9-80	K-State 82-72	Manhattan
1-21-81	OSU 90-83	Manhattan
2-11-81	K-State 73-70	Stillwater
1-27-82	OSU 56-53	Stillwater
2-17-82	OSU 72-62	Manhattan
2-1-83	OSU 71-47	Stillwater
2-23-83	OSU 76-58	Manhattan
3-8-83	OSU 75-61	Stillwater
1-18-84	OSU 60-58	Stillwater
2-18-84	K-State 72-56	Manhattan
1-23-85	K-State 88-83	Manhattan
2-13-85	OSU 81-77	Stillwater
1-29-86	OSU 86-70	Stillwater
2-19-86	oK-State 78-73	Manhattan
1-28-87	K-State 88-77	Stillwater
2-17-87	K-State 81-60	Manhattan
1-23-88	K-State 76-60	Stillwater
2-27-88	K-State 59-58	Manhattan
First Year of Bramlage Coliseum		
1-25-89	OSU 89-71	Stillwater
2-25-89	K-State 69-62	Manhattan
1-31-90	OSU 89-67	Stillwater
2-20-90	K-State 69-66	Manhattan
3-9-90	OSU 82-78 ^	Kansas City
1-26-91	OSU 85-70	Stillwater
2-19-91	OSU 76-65	Manhattan
3-8-91	OSU 77-66 ^	Kansas City
1-6-92	OSU 72-34	Stillwater
3-7-92	OSU 77-69	Manhattan
3-13-92	OSU 81-57 ^	Kansas City
1-9-93	K-State 75-62 (OT)	Stillwater
2-27-93	OSU 78-61	Manhattan
1-15-94	OSU 71-61	Manhattan
2-2-94	OSU 80-59	Stillwater
1-7-95	K-State 74-66	Manhattan
2-22-95	OSU 70-46	Stillwater
1-24-96	K-State 62-59	Manhattan
2-10-96	OSU 83-60	Stillwater
3-8-96	K-State 58-55 ^	Kansas City
First Year of Big 12 Conference		
2-5-97	OSU 64-59	Stillwater
2-21-98	OSU 64-61	Manhattan
1-2-99	OSU 75-69 (OT)	Stillwater
1-26-00	OSU 71-56	Manhattan
2-24-01	OSU 52-47	Stillwater
2-2-02	K-State 70-61	Manhattan
2-5-03	OSU 63-55	Stillwater
1-17-04	OSU 57-56	Manhattan
2-2-05	OSU 77-57	Stillwater
2-4-06	OSU 63-61	Manhattan
2-27-07	OSU 84-70	Stillwater
2-9-08	K-State 82-61	Manhattan
3-3-09	OSU 77-71	Stillwater
1-23-10	OSU 73-69	Manhattan
3-11-10	K-State 83-64 ^	Kansas City
1-8-11	OSU 76-62	Stillwater

Old Dominion (Va.)
Series Tied 1-1
Home: 1-0, **Away:** 0-1, **Neutral:** 0-0

12-22-99	K-State 68-64	Manhattan
12-9-00	ODU 62-51	Norfolk

Oral Roberts (Okla.)
Series Tied 2-2
Home: 2-0, **Away:** 0-2, **Neutral:** 0-0

12-8-77	K-State 75-64	Manhattan
11-29-78	ORU 61-55	Tulsa
11-29-83	K-State 82-74	Manhattan
1-3-85	ORU 86-71	Tulsa

Oregon
Series Tied 2-2
Home: 1-1, **Away:** 1-1, **Neutral:** 0-0

12-21-65	K-State 92-58	Eugene
12-3-66	K-State 52-45	Manhattan
11-29-07	Oregon 80-77 (OT)	Manhattan
12-7-08	Oregon 75-70	Eugene

Oregon State
Oregon State leads 3-2
Home: 1-1, **Away:** 0-2, **Neutral:** 1-0

3-14-81	K-State 50-48 +	Salt Lake City
1-12-85	OSU 56-55	Manhattan
12-3-88	OSU 66-48	Corvallis
12-22-02	K-State 90-72	Manhattan
12-6-03	OSU 87-82 (3 OTs)	Corvallis

Pacific (Calif.)
K-State leads 2-0
Home: 1-0, **Away:** 0-0, **Neutral:** 1-0

1-4-56	K-State 67-36	Manhattan
12-4-71	K-State 80-75	Provo, Utah

Pennsylvania
K-State leads 1-0
Home: 0-0, **Away:** 0-0, **Neutral:** 1-0

3-15-75	K-State 69-62 +	Philadelphia

Penn State
Series Tied 1-1
Home: 0-0, **Away:** 0-0, **Neutral:** 1-1

12-12-64	PSU 60-59	Lawrence, Kan.
12-22-66	K-State 83-59	Lawrence, Kan.

Pittsburg State (Kan.)
K-State leads 1-0
Home: 1-0, **Away:** 0-0, **Neutral:** 1-0

11-11-07	K-State 76-66	Manhattan

Portland State (Ore.)
K-State leads 1-0
Home: 1-0, **Away:** 0-0, **Neutral:** 0-0

12-3-79	K-State 72-57	Manhattan

Presbyterian (S.C.)
K-State leads 1-0
Home: 1-0, **Away:** 0-0, **Neutral:** 0-0

11-18-10	K-State 76-67	Manhattan

Providence (R.I.)
K-State leads 1-0
Home: 0-0, **Away:** 0-0, **Neutral:** 1-0

3-12-77	K-State 87-80 +	Norman, Okla.

Purdue
K-State leads 6-2
Home: 3-0, **Away:** 2-1, **Neutral:** 1-1

12-6-50	K-State 60-44	West Lafayette
12-1-51	K-State 67-51	Manhattan
12-9-57	K-State 79-73	West Lafayette
12-1-58	K-State 96-83	Manhattan
12-18-70	Purdue 87-68	Lexington, Ky.
12-20-87	Purdue 101-72	West Lafayette
3-25-88	K-State 73-70 +	Pontiac, Mich.
11-26-88	K-State 81-77	Manhattan

Rider (N.J.)
K-State leads 1-0
Home: 0-0, **Away:** 0-0, **Neutral:** 1-0

11-25-07	K-State 82-69	Orlando, Fla.

Rutgers (N.J.)
Series Tied 1-1
Home: 0-1, **Away:** 1-0, **Neutral:** 0-0

12-28-04	Rutgers 76-66	Manhattan
11-15-06	K-State 55-41	Piscataway, N.J.

Sacramento State (Calif.)
K-State leads 1-0
Home: 1-0, **Away:** 0-0, **Neutral:** 0-0

11-9-07	K-State 94-63	Manhattan

St. Francis (Pa.)
K-State leads 1-0
Home: 1-0, **Away:** 0-0, **Neutral:** 0-0

1-17-70	K-State 78-71	Manhattan

St. Mary's (Calif.)
K-State leads 1-0
Home: 1-0, **Away:** 0-0, **Neutral:** 0-0

11-13-98	K-State 83-60	Manhattan

St. John's (N.Y.)
Series Tied 1-1
Home: 1-0, **Away:** 0-0, **Neutral:** 0-0

12-16-61	K-State 63-50	Manhattan
12-10-65	SJU 72-65	Lawrence, Kan.

St. Joseph's (Pa.)
K-State leads 2-1
Home: 0-0, **Away:** 2-0, **Neutral:** 0-1

1-3-48	K-State 59-44	Philadelphia
12-20-58	K-State 68-55	Philadelphia
12-26-85	SJU 65-63 (OT)	Portland, Ore.

Saint Louis
Saint Louis leads 9-8
Home: 4-3, **Away:** 4-6, **Neutral:** 0-0

1-7-29	SLU 39-22	St. Louis
2-11-30	SLU 35-28	St. Louis
12-13-30	K-State 16-15	St. Louis
2-19-31	SLU 26-15	Manhattan
12-19-31	SLU 34-28	St. Louis
2-9-32	K-State 29-15	Manhattan
12-10-32	SLU 29-26	St. Louis
2-15-33	K-State 28-24	Manhattan
12-14-48	SLU 51-45	St. Louis
12-5-59	SLU 67-58	Manhattan
12-7-61	K-State 71-60	St. Louis
12-8-62	SLU 59-57	Manhattan
12-7-63	K-State 68-67	St. Louis
12-28-98	K-State 67-63	St. Louis
12-1-99	K-State 69-68	Manhattan
1-2-03	K-State 65-48	Manhattan
1-3-04	SLU 65-64	St. Louis

Sam Houston State
K-State leads 1-0
Home: 1-0, **Away:** 0-0, **Neutral:** 0-0

12-12-92	K-State 86-53	Manhattan

San Diego State (Calif.)
Series Tied 2-2
Home: 1-0, **Away:** 0-1, **Neutral:** 1-1

11-27-72	K-State 79-67	Manhattan
12-21-73	SDSU 88-75	San Diego
11-27-87	K-State 79-68	Fresno, Calif.
3-20-09	SDSU 70-52	San Diego

San Francisco (Calif.)
K-State leads 4-2
Home: 1-0, **Away:** 1-2, **Neutral:** 2-0

12-10-48	USF 55-53	San Francisco
12-12-51	USF 55-52	San Francisco
12-15-52	K-State 81-60	Manhattan
12-13-58	K-State 53-52	San Francisco
12-19-59	K-State 83-62	Lawrence, Kan.
3-12-81	K-State 64-60 +	Los Angeles

Santa Clara (Calif.)
Santa Clara leads 1-0
Home: 0-0, **Away:** 0-1, **Neutral:** 0-0

12-11-48	SCU 59-56	Santa Clara

Savannah State (Ga.)
K-State leads 3-0
Home: 3-0, **Away:** 0-0, **Neutral:** 0-0

1-10-04	K-State 92-51	Manhattan
1-7-08	K-State 85-25	Manhattan
1-3-10	K-State 92-61	Manhattan

Seattle (Wash.)
Seattle leads 1-0
Home: 1-0, **Away:** 0-0, **Neutral:** 0-0

3-21-58	Seattle 73-51 +	Louisville, Ky.

Seton Hall (N.J.)
Seton Hall leads 1-0
Home: 0-0, **Away:** 0-1, **Neutral:** 0-0

12-30-40	SHU 29-34	South Orange, N.J.

Siena (N.Y.)
Siena leads 1-0
Home: 0-0, **Away:** 0-0, **Neutral:** 0-1

3-30-94	Siena 92-79#	New York

South Carolina
South Carolina leads 1-0
Home: 0-0, **Away:** 0-0, **Neutral:** 0-1

12-29-89	USC 62-60 (OT)	El Paso, Texas

South Dakota
K-State leads 7-0
Home: 7-0, **Away:** 0-0, **Neutral:** 0-0

11-28-77	K-State 69-52	Manhattan
11-27-78	K-State 85-53	Manhattan
12-10-79	K-State 91-59	Manhattan
12-1-80	K-State 83-50	Manhattan
11-30-81	K-State 91-44	Manhattan
11-29-86	K-State 95-45	Manhattan
1-3-10	K-State 91-69	Manhattan

South Dakota State
K-State leads 3-0
Home: 3-0, **Away:** 0-0, **Neutral:** 0-0

1-31-59	K-State 91-65	Manhattan
12-1-59	K-State 85-52	Manhattan
12-3-63	K-State 87-59	Manhattan

SE Missouri State
K-State leads 1-0
Home: 1-0, **Away:** 0-0, **Neutral:** 0-0

11-16-08	K-State 88-68	Manhattan

Southern California [USC]
K-State leads 4-1
Home: 1-0, **Away:** 1-0, **Neutral:** 2-1

12-10-60	K-State 65-57	Los Angeles
12-14-63	K-State 82-58	Manhattan
12-6-75	USC 81-80	Nashville, Tenn.
12-22-06	K-State 68-55	Las Vegas
3-20-08	K-State 80-67 +	Omaha, Neb.

Southern Illinois
K-State leads 6-0
Home: 4-0, **Away:** 2-0, **Neutral:** 0-0

12-7-64	K-State 61-48	Manhattan
2-3-68	K-State 68-67	Carbondale
2-3-69	K-State 74-56	Manhattan
12-15-79	K-State 75-69	Carbondale
12-30-81	K-State 82-53	Manhattan
1-3-83	K-State 57-49	Manhattan

Southern Illinois-Edwardsville
K-State leads 3-0
Home: 3-0, **Away:** 0-0, **Neutral:** 0-0

12-14-78	K-State 91-66	Manhattan
12-4-85	K-State 83-55	Manhattan
1-11-92	K-State 89-74	Manhattan

Southern Methodist [SMU]
K-State leads 6-2
Home: 3-0, **Away:** 3-0, **Neutral:** 0-2

12-13-46	SMU 46-36%	Kansas City
1-10-73	K-State 57-55	Dallas
12-3-73	K-State 77-61	Manhattan
12-5-74	K-State 64-58	Manhattan
12-4-76	K-State 103-85	Dallas
12-3-77	K-State 76-53	Manhattan
12-2-78	K-State 86-83	Dallas
12-29-82	SMU 53-50	El Paso, Texas

Southern Mississippi
Series Tied 3-3
Home: 1-2, **Away:** 1-1, **Neutral:** 1-0

12-17-87	USM 71-69	Manhattan
1-11-88	USM 91-89 (OT)	Hattiesburg
12-28-91	K-State 70-68	Kansas City
11-27-93	USM 74-60	Manhattan
12-30-93	K-State 84-78	Hattiesburg
12-11-08	K-State 74-55	Kansas City

Southern Utah
K-State leads 3-0
Home: 3-0, **Away:** 0-0, **Neutral:** 0-0

1-16-89	K-State 84-75	Manhattan
1-9-90	K-State 102-56	Manhattan
1-22-92	K-State 84-74	Manhattan

Stanford
K-State leads 1-0
Home: 1-0, **Away:** 0-0, **Neutral:** 0-0

12-18-65	K-State 73-65	Manhattan

Stephen F. Austin
K-State leads 1-0
Home: 1-0, **Away:** 0-0, **Neutral:** 0-0

11-26-05	K-State 71-54	Manhattan

Syracuse
Series Tied 1-1
Home: 1-0, **Away:** 0-0, **Neutral:** 0-1

12-13-68	K-State 88-68	Manhattan
3-22-75	SU 95-87 (OT) +	Providence, R.I.

Tampa [Fla.]
K-State leads 1-0
Home: 0-0, **Away:** 0-0, **Neutral:** 1-0

12-28-85	K-State 69-68 (OT)	Portland, Ore.

Temple
Temple leads 2-1
Home: 1-0, **Away:** 0-0, **Neutral:** 0-2

3-22-58	Temple 67-57 +	Louisville, Ky.
12-27-91	Temple 65-68	Kansas City
1-30-93	K-State 86-63	Manhattan

Tennessee State
K-State leads 3-0
Home: 2-0, **Away:** 0-0, **Neutral:** 1-0

12-29-94	K-State 71-58	Tallahassee, Fla.
11-28-00	K-State 69-67 (OT)	Manhattan
11-27-01	K-State 79-73	Manhattan

Tennessee Tech
K-State leads 2-0
Home: 1-0, **Away:** 0-0, **Neutral:** 1-0

12-27-85	K-State 89-61	Portland, Ore.
11-18-06	K-State 101-79	Manhattan

Texas
K-State leads 12-9
Home: 6-3, **Away:** 5-5, **Neutral:** 1-1
Bramlage Coliseum: 4-3
Big 12 play: 7-9, **Big 12 Championship:** 0-1
Overtime: 1-1

12-8-71	K-State 87-60	Manhattan
3-16-72	K-State 66-55 +	Ames, Iowa
12-6-73	K-State 71-63	Austin
1-8-83	K-State 51-43	Austin
1-4-84	K-State 64-54	Manhattan
First Year of Big 12 Conference		
1-12-97	Texas 104-63	Austin
2-11-98	K-State 81-77	Manhattan
1-16-99	Texas 65-59	Austin
3-4-00	Texas 99-70	Manhattan
1-10-01	Texas 63-41	Austin
1-30-02	K-State 71-70	Manhattan
3-4-03	Texas 74-60	Austin
3-6-04	K-State 58-48	Manhattan
2-12-05	Texas 75-72 (OT)	Austin
2-22-06	Texas 65-64	Manhattan
2-3-07	K-State 73-72	Austin
2-25-08	Texas 74-65	Manhattan
1-31-09	K-State 85-81 (OT)	Austin
3-12-09	Texas 61-58 ^	Oklahoma City
1-18-10	K-State 71-62	Manhattan
2-28-11	K-State 75-70	Austin

Texas-Arlington
K-State leads 2-0
Home: 1-0, **Away:** 0-0, **Neutral:** 1-0

12-20-69	K-State 67-62	Fort Worth, Texas
1-5-89	K-State 83-52	Manhattan

Texas-El Paso [UTEP]
K-State leads 2-1
Home: 1-0, **Away:** 0-1, **Neutral:** 1-0

12-3-57	K-State 76-31	Manhattan
3-13-64	K-State 64-60 +	Wichita, Kan.
12-17-77	UTEP 67-63 (OT)	El Paso

Texas-Pan American [UTPA]
K-State leads 3-0
Home: 2-0, **Away:** 0-0, **Neutral:** 1-0

12-27-86	K-State 75-68	Las Vegas
1-2-01	K-State 69-68	Manhattan
12-11-02	K-State 102-68	Manhattan

Texas-San Antonio [UTSA]
K-State leads 4-0
Home: 4-0, **Away:** 0-0, **Neutral:** 0-0

11-23-91	K-State 103-65	Manhattan
11-29-99	K-State 86-75	Manhattan
11-18-00	K-State 71-55	Manhattan
12-18-04	K-State 73-69	Manhattan

Texas A&M
K-State leads 15-7
Home: 9-0, **Away:** 2-6, **Neutral:** 4-1
Bramlage Coliseum: 8-0
Big 12 play: 11-7, **Big 12 Championship:** 2-1
Overtime: 0-0

12-3-60	K-State 69-64	Manhattan
12-15-67	K-State 82-77	Lawrence, Kan.
First Year of Bramlage Coliseum		
12-28-90	K-State 83-57	Kansas City
12-1-93	K-State 63-54	Manhattan
First Year of Big 12 Conference		
1-25-97	A&M 76-67	College Station
2-25-98	K-State 95-80	Manhattan
2-10-99	A&M 79-74	College Station
3-4-99	K-State 87-76 ^	Kansas City
2-23-00	K-State 81-76	Manhattan
1-6-01	K-State 53-48	College Station
2-12-02	K-State 69-38	Manhattan
1-25-03	A&M 79-66	College Station
1-21-04	K-State 70-61	Manhattan
1-22-05	A&M 65-51	College Station
3-10-05	K-State 68-62 ^	Kansas City
1-18-06	K-State 58-54	Manhattan
1-6-07	A&M 69-65	College Station
1-19-08	K-State 75-54	Manhattan
3-14-08	A&M 63-60 ^	Kansas City
2-7-09	K-State 65-60	College Station
1-12-10	K-State 88-65	Manhattan
1-22-11	A&M 64-56	College Station

Texas A&M-Corpus Christi
K-State leads 1-0
Home: 1-0, **Away:** 0-0, **Neutral:** 0-0

12-20-03	K-State 89-50	Manhattan

Texas Christian [TCU]
K-State leads 3-2
Home: 2-1, **Away:** 1-0, **Neutral:** 0-1

12-11-47	K-State 75-17	Manhattan
3-15-68	TCU 77-72 +	Wichita, Kan.
12-19-69	K-State 75-65	Fort Worth
12-1-70	K-State 79-70	Manhattan
3-10-99	TCU 72-71 #	Manhattan

Texas Southern
K-State leads 1-0
Home: 1-0, **Away:** 0-0, **Neutral:** 0-0

11-26-10	K-State 84-60	Manhattan

Texas State
K-State leads 2-0
Home: 1-0, **Away:** 0-0, **Neutral:** 1-0

12-6-86	K-State 98-83	Manhattan
12-17-93	K-State 59-58	Honolulu

Texas Tech
K-State leads 14-12
Home: 9-3, **Away:** 4-7, **Neutral:** 1-2
Bramlage Coliseum: 5-3
Big 12 play: 7-11, **Big 12 Championship:** 1-2
Overtime: 0-0

12-6-55	K-State 89-70	Manhattan
12-3-56	K-State 90-84	Lubbock
12-16-65	K-State 74-68	Manhattan
12-16-66	K-State 66-58	Lubbock
12-7-74	K-State 88-65	Manhattan
11-29-75	Texas Tech 66-58	Lubbock
12-7-85	K-State 80-57	Manhattan
12-4-86	K-State 73-72	Lubbock
First Year of Big 12 Conference		
1-18-97	o Texas Tech 73-64	Manhattan
3-6-97	o Texas Tech 73-57 ^	Kansas City
1-21-98	Texas Tech 79-76	Lubbock
1-9-99	K-State 82-63	Manhattan
2-26-00	Texas Tech 75-64	Lubbock
2-18-01	K-State 73-54	Manhattan
1-6-02	Texas Tech 74-49	Lubbock
1-11-03	K-State 68-44	Manhattan
2-14-04	Texas Tech 82-71	Lubbock
1-12-05	Texas Tech 79-76	Manhattan
2-15-06	Texas Tech 70-56	Lubbock
3-9-06	Texas Tech 73-65	Dallas
1-8-07	Texas Tech 62-52	Manhattan
3-9-07	K-State 66-45 ^	Oklahoma City
2-13-08	Texas Tech 84-75	Lubbock
2-11-09	K-State 85-73	Manhattan
2-23-10	K-State 83-64	Lubbock
1-15-11	K-State 94-60	Manhattan

Toledo [Ohio]
Toledo leads 1-0
Home: 0-0, **Away:** 0-0, **Neutral:** 0-1

11-24-02	Toledo 58-50	St. Thomas, V.I.

Troy [Ala.]
K-State leads 1-0
Home: 1-0, **Away:** 0-0, **Neutral:** 0-0

11-16-01	K-State 64-60	Manhattan

Truman State [Mo.]
K-State leads 3-0
Home: 3-0, **Away:** 0-0, **Neutral:** 0-0

1-9-74	K-State 76-54	Manhattan
12-20-75	K-State 99-69	Manhattan
12-10-84	K-State 58-48	Manhattan

Tulane [La.]
Tulane leads 2-1
Home: 1-0, **Away:** 0-1, **Neutral:** 0-1

1-11-75	Tulane 71-57	New Orleans
1-10-76	K-State 81-69	Manhattan
3-18-93	Tulane 55-53 +	Orlando, Fla.

Tulsa [Okla.]
Tulsa leads 5-1
Home: 1-2, **Away:** 0-3, **Neutral:** 0-0

12-4-65	Tulsa 70-63	Manhattan
12-9-67	Tulsa 62-58	Tulsa
12-7-68	Tulsa 66-63	Manhattan
12-9-72	Tulsa 89-79	Tulsa
12-14-89	K-State 75-69	Manhattan
12-12-90	Tulsa 72-61	Tulsa

UCLA
UCLA leads 4-0
Home: 0-0, **Away:** 0-2, **Neutral:** 0-2

12-4-54	UCLA 86-87	Los Angeles
12-9-60	UCLA 83-73	Los Angeles
12-13-63	UCLA 78-75	Lawrence, Kan.
3-20-64	UCLA 90-82 +	Kansas City

Utah
K-State leads 2-1
Home: 1-0, **Away:** 1-0, **Neutral:** 0-1

12-4-72	K-State 65-59	Salt Lake City
12-1-73	K-State 87-82	Manhattan
11-26-83	Utah 63-53	Rosemont, Ill.

Utah State
K-State leads 5-0
Home: 3-0, **Away:** 1-0, **Neutral:** 1-0

1-3-50	K-State 70-45	Manhattan
12-9-50	K-State 66-56	Manhattan
12-31-87	K-State 81-69	Logan
11-30-88	K-State 86-67	Manhattan
3-17-11	K-State 73-68 +	Tucson, Ariz.

Vanderbilt [Tenn.]
K-State leads 5-4
Home: 4-0, **Away:** 1-3, **Neutral:** 0-1

12-21-68	Vanderbilt 92-80	Nashville
12-15-69	K-State 91-78	Manhattan
12-14-70	K-State 81-74	Manhattan
11-27-76	K-State 89-66	Manhattan
12-5-77	K-State 69-55	Nashville
12-20-86	Vanderbilt 79-72	Nashville
12-10-88	K-State 71-62	Manhattan
12-9-89	Vanderbilt 91-81	Nashville
3-28-94	Vanderbilt 82-76 #	New York

Vermont
K-State leads 1-0
Home: 1-0, **Away:** 0-0, **Neutral:** 0-0

3-14-07	K-State 59-57	Manhattan

Villanova
Villanova leads 1-0
Home: 0-0, **Away:** 0-1, **Neutral:** 0-0

12-27-40	Villanova 51-34	Philadelphia

Virginia Commonwealth [VCU]
K-State leads 1-0
Home: 1-0, **Away:** 0-0, **Neutral:** 0-0

12-20-97	K-State 76-70	Manhattan

Virginia Tech
K-State leads 1-0
Home: 1-0, **Away:** 0-0, **Neutral:** 0-0

11-16-10	K-State 73-57	Manhattan

Wagner [N.Y.]
K-State leads 2-0
Home: 2-0, **Away:** 0-0, **Neutral:** 0-0

12-29-07	K-State 101-59	Manhattan
12-30-08	K-State 82-53	Manhattan

Washburn [Kan.]
K-State leads 28-13
Home: 16-5, **Away:** 12-7, **Neutral:** 0-1

12-9-05	Washburn 43-22	Glasco, Kan.
3-16-06	Washburn 25-18	Topeka
2-13-08	Washburn 30-26	Manhattan
3-4-08	Washburn 36-29	Topeka
2-19-10	K-State 100-5	Manhattan
2-15-11	Washburn 32-23	Manhattan
3-4-11	K-State 36-23	Topeka
2-1-12	K-State 38-27	Manhattan
2-2-12	K-State 29-25	Manhattan
2-23-12	K-State 38-26	Topeka
2-24-12	K-State 33-32	Topeka
2-5-13	K-State 48-20	Manhattan
2-22-13	K-State 31-25	Topeka
1-27-14	Washburn 27-19	Manhattan
2-7-14	Washburn 28-24	Topeka
1-15-15	K-State 25-23	Manhattan
2-20-15	Washburn 48-28	Topeka
1-14-16	K-State 66-10	Manhattan
1-13-17	K-State 71-5	Manhattan
1-25-17	K-State 49-16	Topeka
1-11-19	K-State 36-20	Manhattan
12-20-30	K-State 34-28	Topeka
12-14-31	K-State 29-24	Topeka
12-5-35	K-State 58-38	Manhattan
12-17-35	K-State 29-28	Topeka
12-6-40	K-State 23-15	Manhattan
12-10-40	K-State 33-29	Topeka
12-15-41	K-State 48-29	Manhattan
12-10-42	Washburn 40-32	Topeka
2-1-43	K-State 53-20	Manhattan
12-13-43	K-State 34-31	Manhattan
12-30-43	Washburn 33-28	Kansas City
2-4-44	Washburn 51-37	Manhattan
12-11-44	Washburn 33-29	Topeka
2-3-45	K-State 61-48	Manhattan
12-4-45	K-State 46-31	Topeka
12-11-45	Washburn 42-38	Manhattan
12-2-46	K-State 47-27	Manhattan
12-30-46	K-State 42-40	Topeka
11-18-98	K-State 76-60	Manhattan

Washington
K-State leads 9-6
Home: 4-1, **Away:** 4-5, **Neutral:** 1-0

12-18-53	K-State 74-64	Seattle
12-19-53	K-State 87-76	Seattle
12-29-53	K-State 81-75	Kansas City
12-18-54	K-State 81-74	Manhattan
12-17-55	K-State 74-69	Manhattan
12-19-41	Washington 32-45	Seattle
12-21-57	K-State 70-63	Seattle
12-18-64	K-State 73-66	Seattle
12-19-64	Washington 62-71	Seattle
12-21-70	Washington 51-64	Manhattan
12-17-71	Washington 90-96	Seattle
12-18-71	Washington 66-75	Seattle
12-16-72	K-State 71-64	Manhattan
12-17-95	K-State 63-62	Manhattan
1 2-9-95	Washington 60-74	Seattle

Washington State
K-State leads 4-2
Home: 3-0, **Away:** 1-2, **Neutral:** 0-0

12-20-41	WSU 47-22	Pullman
12-22-49	K-State 63-39	Manhattan
11-27-04	K-State 62-53	Manhattan
12-3-05	WSU 58-57	Pullman
12-5-09	K-State 86-69	Manhattan
12-3-10	K-State 63-58	Pullman

West Texas A&M
K-State leads 1-0
Home: 1-0, **Away:** 0-0, **Neutral:** 0-0

12-19-94	K-State 77-44	Manhattan

West Virginia
K-State leads 1-0
Home: 0-0, **Away:** 1-0, **Neutral:** 0-0

12-12-49	K-State 49-44	Morgantown

Western Carolina [N.C.]
Series Tied 1-1
Home: 1-1, **Away:** 0-0, **Neutral:** 0-0

11-14-97	K-State 93-74	Manhattan
12-19-01	WCU 64-66	Manhattan

Western Illinois
K-State leads 3-0
Home: 3-0, **Away:** 0-0, **Neutral:** 0-0

1-9-82	K-State 67-57	Manhattan
11-17-07	K-State 77-64	Manhattan
11-15-09	K-State 82-50	Manhattan

Western Kentucky
K-State leads 3-0
Home: 2-0, **Away:** 1-0, **Neutral:** 0-0

1-2-90	K-State 75-51	Manhattan
3-18-92	K-State 85-74	Manhattan
2-15-94	K-State 71-68	Bowling Green

Wichita State
K-State leads 20-11
Home: 14-2, **Away:** 6-9, **Neutral:** 0-0

12-17-32	WSU 29-27	Wichita
1-8-35	WSU 50-34	Wichita
12-26-46	K-State 48-41	Wichita
2-24-47	K-State 60-41	Manhattan
12-12-50	K-State 73-42	Manhattan
3-14-64	K-State 94-86 +	Wichita
12-12-69	K-State 81-69	Manhattan
12-13-69	WSU 77-73	Wichita
12-11-70	WSU 64-51	Wichita
12-12-70	K-State 75-74	Manhattan
12-11-71	K-State 89-73	Manhattan
12-22-71	WSU 69-66 (OT)	Wichita
1-6-86	K-State 77-60	Manhattan
12-13-86	WSU 63-60	Wichita
1-12-87	K-State 79-67	Manhattan
1-19-88	K-State 58-47	Manhattan
2-19-89	K-State 73-71 (OT)	Wichita
1-20-90	K-State 83-62	Manhattan
1-7-91	K-State 67-66	Wichita
1-15-92	K-State 72-50	Manhattan
12-21-92	WSU 74-61	Wichita
1-12-94	K-State 71-55	Manhattan
1-3-95	WSU 75-51	Wichita
1-2-96	K-State 70-64	Manhattan
12-3-96	WSU 74-59	Manhattan
12-10-97	K-State 90-83 (OT)	Wichita
12-8-98	K-State 64-47	Manhattan
11-21-00	WSU 76-66	Wichita
12-5-01	WSU 65-56	Manhattan
12-7-02	K-State 79-66	Wichita
12-10-03	K-State 54-50	Manhattan

William & Mary [Va.]
K-State leads 1-0
Home: 1-0, **Away:** 0-0, **Neutral:** 0-0

11-11-06	K-State 70-60	Manhattan

Winston-Salem State [N.C.]
K-State leads 1-0
Home: 1-0, **Away:** 0-0, **Neutral:** 0-0

12-22-07	K-State 90-48	Manhattan

Wisconsin
Wisconsin leads 4-2
Home: 2-0, **Away:** 0-2, **Neutral:** 0-2

12-6-49	Wisconsin 48-56	Madison
12-18-50	K-State 77-58	Manhattan
12-4-82	Wisconsin 52-64	Madison
12-10-83	K-State 71-64	Manhattan
3-22-08	Wisconsin 72-55 +	Omaha, Neb.
3-19-11	Wisconsin 70-65 +	Tucson, Ariz.

Wisconsin-Parkside
K-State leads 4-0
Home: 4-0, **Away:** 0-0, **Neutral:** 0-0

12-8-79	K-State 90-77	Manhattan
12-13-80	K-State 72-58	Manhattan
12-12-81	K-State 83-63	Manhattan
11-29-94	K-State 92-75	Manhattan

Wyoming
K-State leads 8-3
Home: 4-0, **Away:** 2-3, **Neutral:** 2-0

12-31-37	Wyoming 30-43	Laramie
12-22-45	Wyoming 27-43	Laramie
12-24-45	Wyoming 33-62	Laramie
3-19-48	K-State 58-48 +	Kansas City
12-12-53	K-State 76-69	Manhattan
12-11-54	K-State 70-50	Manhattan
2-13-56	K-State 78-74	Laramie
12-5-90	K-State 81-68	Manhattan
1-2-92	K-State 71-65	Laramie
12-3-03	K-State 80-67	Manhattan
12-11-04	K-State 64-61	Casper, Wyo.

Xavier [Ohio]
Series Tied 4-4
Home: 2-0, **Away:** 0-2, **Neutral:** 2-2

12-22-61	K-State 75-67	Lexington, Ky.
3-16-90	Xavier 79-87 +	Indianapolis, Ind.
12-20-95	K-State 73-67	Manhattan
12-29-96	Xavier 54-95	Cincinnati
1-3-07	Xavier 66-76	Cincinnati
12-31-07	Xavier 103-77	Cincinnati
12-8-09	K-State 71-56	Manhattan
3-25-10	K-State 101-96 (2 OTs) +	Salt Lake City

Yale [Conn.]
K-State leads 1-0
Home: 1-0, **Away:** 0-0, **Neutral:** 0-0

12-29-52	K-State 79-70	Kansas City

Faced with high expectations, including a school-best No. 3 preseason rankings in both The Associated Press and ESPN/*USA Today* Coaches' poll, Kansas State overcame numerous off-the-court issues to post its unprecedented fifth consecutive trip to the postseason, including its third in the last four seasons in the NCAA Tournament, to cap a 23-win campaign in 2010-11. The Wildcats, who earned a No. 5 seed at the 'Big Dance', defeated 12-seed and Western Athletic Conference (WAC) champion Utah State, 73-68, in the second round before falling to four-seed Wisconsin, 70-65, in the third round of the Southeast Regional at the McKale Center in Tucson, Ariz. It marked the fifth straight season that the team has won at least one postseason contest (NCAA or NIT) after losing eight in a row between 1994 and 2007. The squad finished in the Top 25 of both major polls, ranking No. 21 in The Associated Press and No. 24 in the ESPN/*USA Today* Coaches polls. It marked the first time that the Wildcats have concluded the year ranked in the Coaches' poll in consecutive seasons since 1971-72 and 1972-73. The team also ranked No. 22 in the final NCAA RPI, which combines wins and losses with strength of schedule.

Overall, K-State finished the season with a 23-11 overall record, including a tie for third place with Texas A&M at 10-6 in the Big 12 standings. The 23 wins ties for the sixth-most in a single season in school history, while it marks the fourth time in the last five seasons that the squad has tallied 10 or more league victories in a single season. It also marks the school's fifth consecutive 20-win season. The Wildcats are one of just two Big 12 teams (along with Kansas) to finish in the top-4 in the conference standings and a receive a bye at the Phillips 66 Big 12 Championship each of the past five seasons.

Following is a list of accomplishments from the 2010-11 season:

- Advanced to the postseason for the unprecedented fifth consecutive season, including the NCAA Tournament for the third time in the last four seasons. The squad also won a postseason contest for the fifth straight season. The three trips to the NCAA Tournament are the second-most in a four-year span in school history behind the four consecutive trips between 1987-90.
- Tallied an unprecedented fifth consecutive 20-win season for the first time in school history.
- Finished in the Top 25 of both major polls, ranking No. 21 in the AP and No. 24 in the ESPN/*USA Today* Coaches' poll, marking the first time in 38 years that they have concluded the year ranked in the coaches' poll in back-to-back seasons.
- Defeated six ranked teams, including the nation's No. 1 team for the second consecutive season with its 84-68 win over top-ranked Kansas on Feb. 14. The six wins over ranked foes was just one short of the school record set a season ago in 2009-10. During the six-game winning streak from Feb. 14-March 5, the team knocked off three ranked foes - No. 1 Kansas, No. 20 Missouri and No. 7 Texas - in a five-game span for the first time in school history. The 75-70 win over the Longhorns was the first on the road over a Top 10 squad since 1994.
- Recorded sellouts in 15 of 17 games played at Bramlage Coliseum, including all eight in Big 12 play. The team drew 200,000 or more fans for the fourth time in the last five seasons, while they ranked third in school history for total home attendance and single-season average.
- Scored 2,000 or more points for the fifth consecutive season with an average of 72.9 points per game... The squad also produced 200 or more 3-point field goals for the fifth year in a row. The 2,477 points scored ranks fifth on the school's single-season chart, while the 237 3-pointers places third... The team also ranked in the Top 5 in four other categories, including blocked shots (2nd, 154), offensive rebounds (4th, 490), defensive rebounds (5th, 790) and rebounding margin (5th, +6.5).
- Senior **Jacob Pullen** earned the 2011 Frances Pomeroy Naismith Award, which is given to the nation's top senior 6-foot or under.
- Senior **Jacob Pullen** was selected an All-American by several outlets, including one of 10 players nationally to earn recognition to the John R. Wooden Award All-American team. He was named a third team selection by The Associated Press, State Farm/National Association of Basketball Coaches (NABC), *The Sporting News* and Yahoo! Sports. He was a fourth team pick by *FOXSports.com*.
- Senior **Jacob Pullen** and sophomore **Rodney McGruder** both earned recognition to the Coaches' All-Big 12 team with Pullen earning first team honors for the second straight season and McGruder being selected to the third team. Pullen is the school's first two-time first team All-Big 12 pick and the first Wildcat to repeat first team honors since **Norris Coleman** in 1986 and 1987.
- Senior **Jacob Pullen** became the school's all-time leading scorer, eclipsing **Mike Evans**, with his school-record 38 points against Wisconsin in the NCAA Tournament. His 2,132 points are not only tops in school history, but rank fourth all-time in Big 12 Conference history. He is just the second Wildcat and the sixth Big 12 player to top 2,000 career points.
- Senior **Jacob Pullen** owns career school records for games played (135), double-digit scoring games (105), 3-point field goals (299), 3-point field goals attempted (828) and steals (210). He also ranks second in 20-point games (42), field goals attempted (1,600), free throws made (527), free throw attempted (684) and minutes played (3,978), while he is third in field goals made (653) and fourth in starts (82). In all, he ranks in the Top 5 in 17 categories in school history.
- Senior **Jacob Pullen**'s 38 points against Wisconsin in the NCAA Southeast Regional Third Round game were the most by a Wildcat and a Big 12 player in an NCAA Tournament contest.
- Senior **Curtis Kelly** finished in the Top 10 in two career categories in school history, ranking third in blocked shots (107) and fifth in field goal percentage (55.1).

Wildcats Advance to NCAA Tournament... Again

Kansas State made its 32nd postseason appearance in 2010-11 and its 25th in the NCAA Tournament. It marked the first time in school history that the Wildcats have advanced to five consecutive postseason tournaments, while it marked the first time that the team has earned back-to-back trips to the NCAA Tournament since the 1988-89 and 1989-90 seasons. The squad is now 38-37 all-time in postseason play, including 32-29 in NCAA Tournament. K-State's 25 NCAA Tournament appearances are the fourth-most among Big 12 teams, one back of Oklahoma and one ahead of Missouri and Oklahoma State.

Another 20-win Season

Kansas State posted its 23rd 20-win season in school history in 2010-11 and the 16th posted during the regular season. The team has now won 20 or more games in five consecutive seasons for the first time in school history. The 23 wins tie for the sixth-most in a single-season in school history, but tie the 2006-07 squad for the third-most in the last 25 seasons.

→ Jacob Pullen

Pullen Wins Frances Pomeroy Naismith Award

Senior **Jacob Pullen** was named the 2011 winner of the Frances Pomeroy Naismith Award, which is given to the nation's top senior, six-foot and under, by the Naismith Memorial Basketball Hall of Fame.

Pullen is the first K-State player to earn the accolade and the second consecutive Big 12 student-athlete, following last year's recipient Kansas' **Sherron Collins**. Overall, he is the 43rd winner since 1969. Among the previous winners are UCLA's **Tyus Edney** (1995) and **Darren Collison** (2009), Stanford's **Brevin Knight** (1997), Ohio State's **Scoonie Penn** (2000), Arizona's **Jason Gardner** (2003), St. Joseph's **Jameer Nelson** (2004), Washington's **Nate Robinson** (2005) and Illinois' Dee Brown (2006).

Named in honor of basketball inventor James Naismith's daughter-in-law, the Frances Pomeroy Naismith Award is selected by a panel of representatives from the National Association of Basketball Coaches (NABC). To earn the award, the recipient must demonstrate leadership, character, loyalty, all-around basketball ability and excellence in the classroom.

Pullen Named a Wooden All-American

Senior **Jacob Pullen** capped his senior year by becoming one of 10 players named to the 2011 John R. Wooden Award All-American team by the Los Angeles Athletic Club. He becomes the third Wildcat to earn All-American honors from the John R. Wooden Award and the first since **Michael Beasley** in 2008. The school's first All-American honor came to **Rolando Blackman** in 1981. It marked the fifth All-America accolade for Pullen, who was also named to the third team by The Associated Press, *The Sporting News* and *Yahoo! Sports* and the fourth team by *FOXSports.com*.

Pullen was joined on the All-American team by **Jimmer Fredette** (BYU), **Ben Hansbrough** (Notre Dame), **JaJuan Johnson** (Purdue), **Kawhi Leonard** (San Diego State), **Marcus Morris** (Kansas), **Nolan Smith** (Duke), **Jared Sullinger** (Ohio State), **Kemba Walker** (Connecticut) and **Derrick Williams** (Arizona).

Pullen is the first Wildcat since Blackman in 1980 (first team) and 1981 (first team) to earn All-American honors in two different seasons. Overall, he is just the sixth player in school history to accomplish the feat, joining **Dick Knostman** (1952, 1953), **Jack Parr** (1957, 1958), **Bob Boozer** (1958, 1959) and **Chuckie Williams** (1975-76). He is the school's 18th All-American since 1917.

The school's all-time leading scorer with 2,132 points, Pullen led the team in 12 statistical categories in 2010-11, including scoring (20.2 ppg.), double-figure scoring games (29), field goals (191), 3-point field goals (74), free throws (170), assists (115), steals (49) and minutes (32.6 mpg.). He also left the school with 95 all-time wins, which ties two others for the most in school history.

Pullen, McGruder Named All-Big 12

Senior **Jacob Pullen** became the school's first two-time All-Big 12 first team selection, while sophomore **Rodney McGruder** was chosen to the third team when the league announced its postseason awards.

Pullen, along with Colorado's **Alec Burks**, were the Big 12's only unanimous selections to the all-conference team, while he was the lone repeat choice on the first team from 2009-10. He was the first Wildcat to repeat first team honors since **Norris Coleman** made it on the All-Big Eight team in 1986 and 1987. Pullen is the just the 17th player in school history to earn first team honors more than once in a career dating back to Missouri Valley Conference play in 1915. He also earned first team accolades from several other media outlets, including the *Kansas City Star* and *Yahoo! Sports*. He was selected to the six-man Coaches' All-Defensive Team for the second year in a row. He was chosen the Big 12 Defensive Player of the Year by *Yahoo! Sports*.

McGruder, who led the team in rebounding, earned all-conference honors for the first time in his career. The only player to start in all 34 games, he was also named to third team by the *Kansas City Star* and *Yahoo! Sports*.

Pullen Twice Big 12 Player of the Week

Senior **Jacob Pullen** twice earned Phillips 66 Big 12 Player of the Year honors in 2010-11, first on Feb. 7 after wins over Nebraska and Iowa State and again, on Feb. 21 after victories over No. 1 Kansas and Oklahoma.

Pullen averaged 19.5 points on 45.2 percent shooting (14-of-31) in wins over the Cornhuskers and Cyclones to go with 7.0 assists, 2.0 rebounds and 2.0 steals in 37.5 minutes per game. He scored 17 of his game-high 21 points in the second half against ISU, including the game-winner with 2.6 seconds. He averaged 32.5 points on 48.6 percent shooting (17-of-35) in victories over the top-ranked Jayhawks and Sooners to go with 4.0 assists, 3.5 steals and 2.5 rebounds in 37 minutes per game. He had perhaps his greatest effort with a career-best 38 points in the KU win, which are the most by a winning squad over a top-ranked team since Houston's **Elvin Hayes** scored 39 points against UCLA in 1968. It was the 12th-most points scored by any player against the Jayhawks and tied for the second-most by a Wildcat player.

→ Jacob Pullen and Curtis Kelly

Offensive Adjustment

Head coach **Frank Martin** made an adjustment to his offensive scheme right after the 74-66 home loss to Colorado on Jan. 12 and it paid off, as the team won 11 of their last 17 games, including eight of their last 10, to earn a trip to the NCAA Tournament for the third time in the last four seasons. Called the "pinch-post" offense, and made famous by legendary K-State and Hall of Fame coach **Tex Winter** with the NBA's Los Angeles Lakers (as well as **Johnny Orr** of Michigan/Iowa State), the scheme is designed to spread the floor and create spacing along with simultaneous ball and player movement.

The Wildcats averaged 71.6 points on 44 percent shooting, including 38.4 percent shooting from 3-point range, since its installation against Texas Tech on Jan. 15, while they averaged 73 points on 45.3 percent shooting in the team's last 10 games (which included a six-game winning streak). Five players averaged seven or more points in the new system, while each of the team's top eight offensive players shot at a clip of 40 percent or better from the field. The squad's top two 3-point shooters (**Pullen** and **McGruder**) hit on better than 40 percent from long range. Pullen averaged 21.2 points on 40.9 percent shooting, including 41.2 percent from beyond the arc, while McGruder and senior **Curtis Kelly** averaged 10.8 and 10.3 points per game, respectively. The change also enabled the team to eclipse the 2,000-point barrier for the fifth straight season, which is the longest stretch of 2,000-point seasons since the program had nine from 1985-86 to 1993-94.

Knocking Off No. 1

Kansas State posted one of its most impressive wins under head coach **Frank Martin** - a 84-68 win over No. 1/1 Kansas on Feb. 14. The win was the fourth against a No. 1 team in school history, which includes Missouri (65-58) on Feb. 8, 1990, Kansas (68-64) on Jan. 17, 1994 and Texas (71-62) on Jan. 18, 2010. The squad has now beaten a Top 10 team in each of Martin's four years. It was also the second most-lopsided for any unranked team over a No. 1 team since the rankings started over 60 years ago, while the 16-point margin of victory was the largest against Kansas since a 70-53 win at Ahearn Field House on Jan. 23, 1982. After losing by 24 to KU on Jan. 29, there has only been one greater swing in a given year in the rivalry, as K-State won 66-56 at home before losing 91-53 at Allen Fieldhouse for a 48-point swing during the 1974-75 season. Martin became the first Wildcat coach since **Dana Altman** in 1993 and 1994 to record two wins over KU.

It was perhaps the team's best all-around effort, as the 'Cats connected on 56.3 percent (27-of-48) from the field, including 50 percent (6-of-12) from 3-point range, to go with an 82.8 percent (24-of-29) effort from the free throw line. The team was also stellar on the defensive end, holding the Big 12's best offense to 16 points below their average of 83.9 points per game on 44 percent shooting, including 20 percent from 3-point range. Senior **Jacob Pullen** cemented his place in K-State lore with a career-best night against Kansas. The 38 points were the most scored in a win over a top-ranked team in the 14-year history of the *USA Today*/ESPN Coaches Top 25 and the most any match-up with a No. 1 team since **Elvin Hayes** had 39 against UCLA in 1968.

February Frenzy

K-State capped its stellar play in February by posting an stellar 75-70 win over No. 7/8 Texas on Feb. 28 Erwin Center in Austin, Texas. It was the first win over a Top 10 foe on the road in 17 years since knocking off top-ranked Kansas, 68-64, at Allen Fieldhouse on Jan. 17, 1994, while it marked the first time since 1958 that the squad posted back-to-back wins over Top 25 teams. The team started its two-game streak with an 80-70 win over No. 20/21 Missouri at home on Feb. 26. Including the win over No. 1/1 Kansas, the team had three wins over Top 25 teams in a five-game span for the first time in school history. The Wildcats have now won 15 of their last 16 games in February, which included a 10-game streak between the 2009-10 and 2010-11 seasons. The team is 23-8 (.742) under **Frank Martin** in the month, including a 14-2 (.875) mark at home. The squad will enter the season with a nine-game winning streak at home in February.

Recapping 2010-11

■ **Overall Record:** 23-11

■ **Big 12 Record:** 10-6 (t-3rd)

■ **Final Ranking:** No. 21 (AP), No. 24 (Coaches)

■ **Big 12 Championship (No. 3 seed):** Lost to No. 4 seed Colorado (87-75) in the quarterfinals (tournament played at the Sprint Center in Kansas City, Mo.).

■ **NCAA Tournament (No. 5 seed, Southeast Regional):** Defeated No. 12 seed Utah State (73-68) in the second round and lost to No. 4 seed Wisconsin (70-65) in the third round (played at the McKale Center in Tucson, Ariz.).

■ **Athletic Honors: Jacob Pullen** (Frances Pomeroy Naismith Award [given to the nation's top senior under 6-foot tall]... John R. Wooden Award All-American [one of 10]... Third team All-American by The Associated Press, State Farm/National Association of Basketball Coaches [NABC], *The Sporting News*, Yahoo! Sports... Fourth team All-American by *FOXSports.com*... Preseason first team All-American by The Associated Press and *Blue Ribbon Yearbook*... Preseason second team All-American by Dick Vitale and third team by *Athlon Sports*... Big 12 Player of the Year by *Kansas City Star* and *Fort Worth Star-Telegram*... Big 12 Defensive Player of the Year by Yahoo! Sports... Unanimous first team All-Big 12 by league coaches... First team All-Big 12 by the Associated Press, *Kansas City Star*, *The Sporting News* and Yahoo! Sports, Big 12 All-Defensive team by the league coaches, USBWA All-District 6, NABC All-District 8 Second team, *Basketball Times* All-Midlands, Phillips 66 Big 12 Player of the Week Feb 7 and Feb 21... Preseason Big 12 Player of the Year by the league coaches; **Rodney McGruder** (Third Team All-Big 12 by league coaches, *Kansas City Star* and *Yahoo! Sports*).

■ **Team Accomplishments:** The team posted 20 or more wins for the fifth consecutive year, which is the longest stretch in school history... The squad also advanced to the postseason for the fifth straight year for the first time in school history... They scored 2,000 or more points for the fifth year in a row, while they have tallied at least 200 3-pointers for five years running.

■ **Records: Jacob Pullen** set career school marks for wins (95), scoring (2,132), double-digit scoring games (105), 3-point field goals made (299), 3-point field goals attempted (828), steals (210) and games played (135)... First three-time captain in school history... Just the second player and sixth Big 12 player to eclipse 2,000 career points... First Wildcat with at least 1,800 points, 400 assists, 300 boards and 200 steals... First player to post at least 600 points in consecutive years... His 38 points against Wisconsin in the NCAA Southeast Regional Third Round were the most by a Big 12 player or Wildcat in an NCAA Tournament game... Already owns or shares single-season records for games played (37), double-digit scoring games (37) and 3-point field goals made (110)... Ranks in the Top 10 in six career categories in Big 12 history, including second in free throws (527), fourth in scoring and free throws attempted (684), fifth in 3-point field goals and field goals attempted (1,600) and ninth in 3-point field goals attempted.

Overall Record: 23-11 (Home: 16-2, Away: 5-5, Neutral: 2-4)
Big 12 Record: 10-6 (Home: 7-1, Away: 3-5)

Date	Rk	Opponent	W/L	Score	Record (Big 12)	KSU High Points	KSU High Rebounds	KSU High Assists	Attendance
Nov. 2	3	Newman$	W	83-56	--	Pullen 15	Asprilla 13	3 players with 3	12,528
Nov. 7	3	Washburn$	W	90-44	--	McGruder 18	Henriquez 9	3 players with 3	12,528
Nov. 12	3	James Madison ^	W	75-61	1-0	Pullen 20	2 players with 8	Pullen 5	12,528
Nov. 16	3	22 Virginia Tech	W	73-57	2-0	3 players with 13	McGruder 9	Samuels 5	12,528
Nov. 18	3	Presbyterian ^	W	76-67	3-0	Pullen 15	Samuels 7	Irving 5	12,528
Nov. 22	4	vs. 18 Gonzaga%	W	81-64	4-0	Pullen 18	McGruder 9	Pullen 4	18,630
Nov. 23	4	vs. 1 Duke%	L	68-82	4-1	Kelly 19	McGruder 7	McGruder 3	18,696
Nov. 26	4	Texas Southern	W	84-60	5-1	Pullen 16	Asprilla 8	Pullen 7	12,528
Nov. 29	5	Emporia State	W	85-61	6-1	Pullen 26	Asprilla 8	Pullen 5	12,528
Dec. 3	5	@Washington State#	W	63-58	7-1	2 players with 15	2 players with 8	Pullen 5	11,671
Dec. 6	5	Alcorn State	W	89-55	8-1	Pullen 24	Samuels 14	Spradling 4	12,528
Dec. 11	5	@Loyola Chicago	W	68-60	9-1	Pullen 19	Pullen 9	Pullen 4	4,821
Dec. 18	6	vs. Florida%	L	44-57	9-2	Pullen 19	McGruder 9	Pullen 2	13,489
Dec. 21	6	UNLV&	L	59-63	9-3	Russell 12	McGruder 10	2 players with 2	18,422
Dec. 23	11	UMKC	W	80-64	10-3	McGruder 24	Judge 11	Samuels 5	11,565
Dec. 31	17	North Florida	W	100-76	11-3	Samuels 26	Judge 9	2 players with 5	12,528
Jan. 3	17	Savannah State	W	92-61	12-3	Pullen 24	Judge 14	Pullen 5	9,831
Jan. 8	17	@Oklahoma State*	L	62-76	12-4 [0-1]	Pullen 20	McGruder 6	2 players with 2	11,330
Jan. 12	21	Colorado*	L	66-74	12-5 [0-2]	Pullen 22	Samuels 6	Pullen 6	12,528
Jan. 15	21	Texas Tech*	W	94-60	13-5 [1-2]	Samuels 22	McGruder 15	3 players with 5	12,528
Jan. 17	--	@ 15 Missouri*	L	59-75	13-6 [1-3]	Pullen 16	Kelly 7	Southwell 3	15,061
Jan. 22	--	@ 11 Texas A&M*	L	56-64	13-7 [1-4]	Pullen 21	Kelly 11	Spradling 3	12,528
Jan. 24	--	Baylor*	W	69-61	14-7 [2-4]	2 players with 17	2 players with 7	Southwell 4	12,528
Jan. 29	--	@ 6 Kansas*	L	66-90	14-8 [2-5]	Pullen 21	McGruder 6	8 players with 1	16,300
Feb. 2	--	Nebraska*	W	69-53	15-8 [3-5]	Pullen 18	Henriquez 8	Pullen 6	12,528
Feb. 5	--	@Iowa State*	W	86-85	16-8 [4-5]	Pullen 21	McGruder 6	Pullen 8	12,528
Feb. 12	--	@Colorado*	L	56-58	16-9 [4-6]	Samuels 13	Samuels 7	Pullen 4	11,052
Feb. 14	--	1 Kansas*	W	84-68	17-9 [5-6]	Pullen 38	3 players with 5	Pullen 5	12,528
Feb. 19	--	Oklahoma*	W	77-62	18-9 [6-6]	Pullen 27	Southwell 6	Southwell 5	12,528
Feb. 23	--	@Nebraska*	W	61-57	19-9 [7-6]	Pullen 27	McGruder 8	Pullen 2	12,178
Feb. 26	--	20 Missouri*	W	80-70	20-9 [8-6]	Pullen 24	Henriquez 9	Southwell 4	12,528
Feb. 28	--	@7 Texas*	W	75-70	21-9 [9-6]	McGruder 22	2 players with 8	Southwell 4	16,734
Mar. 5	--	Iowa State*	W	67-55	22-9 [10-6]	Pullen 17	Kelly 8	2 players with 4	12,528
Mar. 10	19	vs. Colorado!	L	75-87	22-10	2 players with 18	Kelly 10	Pullen 7	18,910
Mar. 17	21	vs. 19 Utah State+	W	73-68	23-10	Pullen 22	2 players with 6	Pullen 5	10,293
Mar. 19	21	vs. 16 Wisconsin+	L	65-70	23-11	Pullen 38	2 players with 9	2 players with 2	11,267

$ – Exhibition
^ – O'Reilly Auto Parts CBE Classic (Manhattan Regional Round games)
% – O'Reilly Auto Parts CBE Classic (Sprint Center; Kansas City, Mo.)
# – Big 12/Pac-10 Hardwood Series
% – MetroPCS Orange Bowl Classic (BankAtlantic Center, Sunrise, Fla.)
& – Hy-Vee Wildcat Classic (Sprint Center; Kansas City, Mo.)
* – Big 12 Conference game
! – Phillips 66 Big 12 Conference Tournament (Sprint Center; Kansas City, Mo.)
+ – NCAA Southeast Second/Third Round (McKale Center; Tucson, Ariz.)

Attendance/Record Summary

	G	W-L	Total	Average	High
Home	18	16-2	227,738	12,652	18,422 vs. UNLV (12/21/10)
Big 12	8	7-1	100,224	12,528	12,528 eight times
Away	10	5-5	124,273	12,427	16,734 at Texas (2/28/11)
Big 12	8	3-5	107,781	13,472	16,734 at Texas (2/28/11)
Neutral	6	2-4	91,285	15,214	18,910 vs. Colorado (3/10/11)
Total	34	23-11	443,296	13,038	18,910 vs. Colorado (3/10/11)
Big 12	16	10-6	208,005	13,000	16,734 at Texas (2/28/11)

Kansas State Win/Loss Margin

	1	2	3	4	5	6	7	8	9	10	11	12	13	14	15	16	17	18	19	20-24	25+
Wins (23)	1			1	3			2	1	1		1		1	1	4	1			3	3
Losses (11)		1		1	1			2				1	1	2		1				1	

All Games (Overall: 23-11, Home: 16-2, Away: 5-5, Neutral: 2-4)

No	Player	GP	GS	Min	Avg	TOTAL FG	TOTAL FGA	TOTAL Pct	3-PTS 3FG	3-PTS FGA	3-PTS Pct	FT	FTA	Pct	REBOUNDS Off	Def	Tot	Avg	PF	FO	A	TO	Blk	Stl	Pts	Avg
00	Pullen, Jacob	31	31	1012	32.6	191	448	.426	74	194	.381	170	220	.773	20	70	90	2.9	55	0	115	95	4	49	626	20.2
22	McGruder, Rodney	34	34	1040	30.6	130	296	.439	69	169	.408	49	69	.710	68	134	202	5.9	61	0	52	48	8	24	378	11.1
24	Kelly, Curtis	25	22	634	25.4	108	203	.532	1	1	1.000	46	86	.535	54	83	137	5.5	74	4	39	66	33	20	263	10.5
32	Samuels, Jamar	33	21	808	24.5	95	230	.413	9	39	.231	81	124	.653	77	101	178	5.4	111	4	48	52	15	23	280	8.5
55	Spradling, Will	34	6	745	21.9	62	156	.397	40	108	.370	52	63	.825	15	41	56	1.6	66	1	63	40	1	28	216	6.4
33	Judge, Wally	17	11	259	15.2	35	81	.432	0	0	.000	24	52	.462	31	34	65	3.8	41	3	16	28	6	3	94	5.5
15	Asprilla, Freddy	16	13	260	16.3	33	66	.500	0	0	.000	12	36	.333	42	37	79	4.9	45	2	10	23	17	7	78	4.9
12	Russell, Nick	25	14	305	12.2	33	89	.371	13	43	.302	27	32	.844	8	39	47	1.9	43	1	29	30	4	9	106	4.2
03	Irving, Martavious	33	0	501	15.2	50	122	.410	17	49	.347	16	35	.457	13	27	40	1.2	43	1	31	25	2	11	133	4.0
21	Henriquez, Jordan	34	1	463	13.6	47	103	.456	0	0	.000	31	58	.534	57	89	146	4.3	77	4	13	19	43	8	125	3.7
11	Williams, Nino	3	0	19	6.3	3	5	.600	1	2	.500	0	2	.000	1	3	4	1.3	2	0	0	1	1	1	7	2.3
04	Myles, Juevol	19	0	90	4.7	12	19	.632	6	7	.857	9	16	.563	2	4	6	0.3	8	0	9	10	0	2	39	2.1
02	Peterson, Devon	16	0	75	4.7	12	22	.545	1	1	1.000	6	10	.600	2	8	10	0.6	14	1	5	3	0	5	31	1.9
10	Ojeleye, Victor	24	0	193	8.0	18	39	.462	3	7	.429	5	8	.625	18	21	39	1.6	16	0	5	6	6	6	44	1.8
01	Southwell, Shane	30	17	377	12.6	19	56	.339	3	11	.273	14	17	.824	17	46	63	2.1	35	2	39	37	14	12	55	1.8
31	Potuzak, Alex	10	0	19	1.9	1	4	.250	0	0	.000	0	0	.000	2	1	3	0.3	1	0	0	3	0	0	2	0.2
TM	TEAM														63	52	115	3.4	0			12			0	
	TOTAL	34				849	1939	.438	237	631	.376	542	828	.655	490	790	1280	37.6	692	23	474	498	154	208	2477	72.9
	OPPONENTS	34				751	1782	.421	178	507	.351	569	803	.709	350	708	1058	31.1	740	-	371	524	113	224	2249	66.1

Big 12 Conference Games (Overall: 10-6, Home: 7-1, Away: 3-5)

No	Player	GP	GS	Min	Avg	TOTAL FG	TOTAL FGA	TOTAL Pct	3-PTS 3FG	3-PTS FGA	3-PTS Pct	FT	FTA	Pct	REBOUNDS Off	Def	Tot	Avg	PF	FO	A	TO	Blk	Stl	Pts	Avg
00	Pullen, Jacob	16	16	547	34.2	99	238	.416	39	97	.402	105	132	.795	10	30	40	2.5	30	0	54	51	3	24	342	21.4
22	McGruder, Rodney	16	16	517	32.3	63	139	.453	31	74	.419	25	33	.758	29	62	91	5.7	31	0	19	24	3	9	182	11.4
24	Kelly, Curtis	14	14	356	25.4	59	108	.546	1	1	1.000	18	35	.514	33	47	80	5.7	49	4	20	40	23	9	137	9.8
32	Samuels, Jamar	16	16	413	25.8	35	89	.393	6	18	.333	44	60	.733	31	40	71	4.4	57	3	19	27	7	9	120	7.5
55	Spradling, Will	16	0	340	21.3	29	77	.377	20	60	.333	28	34	.824	7	22	29	1.8	32	1	29	17	0	13	106	6.6
12	Russell, Nick	9	2	104	11.6	10	23	.435	5	13	.385	10	12	.833	3	14	17	1.9	13	0	8	10	2	4	35	3.9
21	Henriquez, Jordan	16	0	252	15.8	24	51	.471	0	0	.000	13	20	.650	31	43	74	4.6	49	3	8	10	24	3	61	3.8
03	Irving, Martavious	16	0	217	13.6	17	48	.354	6	20	.300	9	18	.500	3	15	18	1.1	23	1	8	11	0	5	49	3.1
02	Peterson, Devon	8	0	43	5.4	8	13	.615	1	1	1.000	5	6	.833	1	5	6	0.8	9	0	2	3	0	4	22	2.8
33	Judge, Wally	5	2	58	11.6	4	15	.267	0	0	.000	5	8	.625	6	4	10	2.0	15	2	4	7	1	0	13	2.6
01	Southwell, Shane	15	14	270	18.0	14	40	.350	2	9	.222	7	9	.778	10	32	42	2.8	22	2	30	27	11	9	37	2.5
15	Asprilla, Freddy	2	0	21	10.5	2	2	1.000	0	0	.000	0	2	.000	3	2	5	2.5	7	1	0	0	0	0	4	2.0
04	Myles, Juevol	9	0	27	3.0	4	7	.571	1	1	1.000	3	4	.750	1	1	2	0.2	1	0	1	2	0	1	12	1.3
10	Ojeleye, Victor	9	0	30	3.3	2	4	.500	0	0	.000	3	4	.750	4	5	9	1.0	2	0	1	1	1	0	7	0.8
31	Potuzak, Alex	4	0	5	1.3	0	0	.000	0	0	.000	0	0	.000	0	0	0	0.0	0	0	0	0	0	0	0	0.0
TM	TEAM														30	24	54	3.4	0			8			0	
	TOTAL	16				370	854	.433	112	294	.381	275	377	.729	202	346	548	34.2	340	17	203	238	75	90	1127	70.4
	OPPONENTS	16				356	822	.433	83	235	.353	283	394	.718	167	320	487	30.4	346	-	181	236	54	113	1078	67.4

Phillips 66 Big 12 Championship Games (Overall: 0-1)

No	Player	GP	GS	Min	Avg	TOTAL FG	TOTAL FGA	TOTAL Pct	3-PTS 3FG	3-PTS FGA	3-PTS Pct	FT	FTA	Pct	REBOUNDS Off	Def	Tot	Avg	PF	FO	A	TO	Blk	Stl	Pts	Avg
24	Kelly, Curtis	1	1	35	35.0	7	11	.636	0	0	.000	4	6	.667	5	5	10	10.0	2	0	3	1	1	2	18	18.0
00	Pullen, Jacob	1	1	38	38.0	6	19	.316	3	11	.273	3	3	1.000	1	2	3	3.0	3	0	7	4	0	2	18	18.0
55	Spradling, Will	1	0	30	30.0	5	9	.556	3	6	.500	1	2	.500	1	0	1	1.0	3	0	0	0	0	2	14	14.0
22	McGruder, Rodney	1	1	28	28.0	3	10	.300	1	4	.250	4	4	1.000	2	0	2	2.0	2	0	2	0	1	0	11	11.0
32	Samuels, Jamar	1	1	33	33.0	4	10	.400	0	2	.000	0	1	.000	5	3	8	8.0	3	0	1	5	0	2	8	8.0
02	Peterson, Devon	1	0	11	11.0	2	3	.667	0	0	.000	0	0	.000	0	1	1	1.0	5	1	2	0	0	1	4	4.0
21	Henriquez, Jordan	1	0	12	12.0	1	4	.250	0	0	.000	0	0	.000	0	2	2	2.0	1	0	0	0	2	0	2	2.0
01	Southwell, Shane	1	1	9	9.0	0	0	.000	0	0	.000	0	0	.000	0	0	0	0.0	1	0	1	1	1	0	0	0.0
03	Irving, Martavious	1	0	4	4.0	0	0	.000	0	0	.000	0	0	.000	0	0	0	0.0	0	0	0	0	0	0	0	0.0
TM	TEAM														1	1	2	2.0	0			0			0	
	TOTAL	1				28	66	.424	7	23	.304	12	16	.750	15	14	29	29.0	20	1	16	11	5	9	75	75.0
	OPPONENTS	1				29	50	.580	6	9	.667	23	27	.852	9	26	35	35.0	17	-	11	16	5	5	87	87.0

NCAA Tournament Games (Overall: 1-1)

No	Player	GP	GS	Min	Avg	TOTAL FG	TOTAL FGA	TOTAL Pct	3-PTS 3FG	3-PTS FGA	3-PTS Pct	FT	FTA	Pct	REBOUNDS Off	Def	Tot	Avg	PF	FO	A	TO	Blk	Stl	Pts	Avg
00	Pullen, Jacob	2	2	69	34.5	19	35	.543	7	13	.538	15	20	.750	1	2	3	1.5	5	0	7	6	0	1	60	30.0
24	Kelly, Curtis	2	2	74	37.0	10	23	.435	0	0	.000	6	10	.600	5	10	15	7.5	8	0	3	3	1	1	26	13.0
22	McGruder, Rodney	2	2	68	34.0	3	11	.273	2	6	.333	5	6	.833	1	8	9	4.5	3	0	2	2	0	0	13	6.5
32	Samuels, Jamar	2	2	49	24.5	6	12	.500	0	3	.000	0	0	.000	5	9	14	7.0	9	1	2	1	0	3	12	6.0
01	Southwell, Shane	2	2	43	21.5	2	7	.286	0	1	.000	6	6	1.000	3	5	8	4.0	2	0	4	4	0	0	10	5.0
21	Henriquez, Jordan	2	0	24	12.0	2	6	.333	0	0	.000	4	4	1.000	4	3	7	3.5	4	0	1	0	0	0	8	4.0
55	Spradling, Will	2	0	54	27.0	2	7	.286	2	6	.333	2	2	1.000	1	0	1	0.5	4	0	1	1	0	0	8	4.0
04	Myles, Juevol	1	0	2	2.0	0	0	.000	0	0	.000	1	2	.500	0	0	0	0.0	0	0	0	0	0	0	1	1.0
12	Russell, Nick	1	0	7	7.0	0	1	.000	0	0	.000	0	0	.000	0	1	1	1.0	3	0	0	1	0	0	0	0.0
03	Irving, Martavious	2	0	8	4.0	0	0	.000	0	0	.000	0	0	.000	0	0	0	0.0	1	0	1	0	0	0	0	0.0
02	Peterson, Devon	1	0	2	2.0	0	0	.000	0	0	.000	0	0	.000	0	1	1	1.0	0	0	0	0	0	0	0	0.0
TM	TEAM														2	4	6	3.0	0			1			0	
	TOTAL	2				44	102	.431	11	29	.379	39	50	.780	22	43	65	32.5	39	1	21	19	1	5	138	69.0
	OPPONENTS	2				44	100	.440	15	38	.395	35	44	.795	18	41	59	29.5	43	-	22	17	4	6	138	69.0

Opponent	W/L	FG-FGA	Pct.	3pt-3A	Pct.	FT-FTA	Pct.	OR	DR	Tot	PF	AST	TO	BLK	STL	1H	2H	OT	PTS
@KANSAS STATE	W	24-55	43.6	10-19	52.6	17-32	53.1	13	21	34	24	14	16	6	9	38	37	–	75
James Madison		21-43	48.8	4-9	44.4	15-24	62.5	7	24	31	27	11	26	1	2	30	31	–	61
@KANSAS STATE	W	26-64	40.6	7-23	30.4	14-28	50.0	15	31	46	21	19	15	5	6	30	43	–	73
Virginia Tech		19-55	34.5	5-17	29.4	14-21	66.7	10	27	37	23	10	17	7	5	29	28	–	57
@KANSAS STATE	W	30-67	44.8	7-24	29.2	9-19	47.4	16	17	33	11	17	4	1	9	44	32	–	76
Presbyterian		25-50	50.0	9-15	60.0	8-9	88.9	8	25	33	17	16	18	3	2	30	37	–	67
KANSAS STATE	W	29-57	50.9	12-26	46.2	11-20	55.0	12	29	41	23	16	22	9	9	49	32	–	81
vs. Gonzaga		19-57	33.3	3-13	23.1	23-29	79.3	11	18	29	18	9	17	4	10	38	26	–	64
KANSAS STATE	L	27-58	46.6	3-17	17.6	11-23	47.8	15	24	39	26	10	21	3	3	39	29	–	68
vs. Duke		26-54	48.1	6-12	50.0	24-31	77.4	9	22	31	25	13	14	3	11	47	35	–	82
@KANSAS STATE	W	32-65	49.2	7-21	33.3	13-19	68.4	20	25	45	13	18	19	6	9	44	40	–	84
Texas Southern		26-58	44.8	5-18	27.8	3-11	27.3	10	16	26	22	15	17	2	9	18	42	–	60
@KANSAS STATE	W	34-65	52.3	7-17	41.2	10-21	47.6	14	30	44	19	15	15	9	10	46	39	–	85
Emporia State		21-56	37.5	6-17	35.3	13-21	61.9	10	19	29	23	12	21	1	8	27	34	–	61
KANSAS STATE	W	23-58	39.7	7-22	31.8	10-19	52.6	17	28	45	20	11	21	7	10	30	33	–	63
@Washington State		21-57	36.8	3-16	18.8	13-23	56.5	12	21	33	18	8	15	4	9	22	36	–	58
@KANSAS STATE	W	30-72	41.7	6-19	31.6	23-40	57.5	25	34	59	23	21	13	9	7	46	43	–	89
Alcorn State		17-64	26.6	1-8	12.5	20-29	69.0	17	27	44	29	1	19	6	6	30	25	–	55
KANSAS STATE	W	21-50	42.0	5-12	41.7	21-35	60.0	12	26	38	20	12	14	6	6	31	37	–	68
@Loyola Chicago		20-64	31.3	4-19	21.1	16-27	59.3	23	22	45	26	10	15	5	5	26	34	–	60
KANSAS STATE	L	15-55	27.3	3-19	15.8	11-19	57.9	16	16	32	18	7	9	2	4	23	21	–	44
vs. Florida		23-43	53.5	3-10	30.0	8-15	53.3	9	26	35	17	11	18	7	3	20	37	–	57
@KANSAS STATE	L	21-52	40.4	3-12	25.0	14-26	53.8	15	28	43	23	6	23	1	6	34	25	–	59
UNLV		21-55	38.2	2-13	15.4	19-24	79.2	7	19	26	24	10	12	1	8	32	31	–	63
@KANSAS STATE	W	29-72	40.3	11-19	57.9	11-27	40.7	26	23	49	16	20	11	2	6	44	36	–	80
UMKC		18-51	35.3	9-20	45.0	19-23	82.6	9	25	34	24	9	18	3	6	29	35	–	64
@KANSAS STATE	W	35-61	57.4	10-17	58.8	20-26	76.9	18	24	42	17	26	17	4	5	57	43	–	100
North Florida		25-51	49.0	9-22	40.9	17-25	68.0	5	10	15	19	14	11	1	8	41	35	–	76
@KANSAS STATE	W	31-66	47.0	9-18	50.0	21-31	67.7	17	31	48	19	22	10	3	5	46	46	–	92
Savannah State		20-52	38.5	5-16	31.3	16-26	61.5	9	20	29	22	8	17	2	8	35	26	–	61
KANSAS STATE	L	16-45	35.6	6-20	30.0	24-31	77.4	12	25	37	31	6	21	3	1	28	34	–	62
@Oklahoma State		21-53	39.6	2-11	18.2	32-43	74.4	14	20	34	26	6	10	0	11	28	48	–	76
@KANSAS STATE	L	23-57	40.4	7-21	33.3	13-21	61.9	13	16	29	22	14	15	1	6	33	33	–	66
Colorado		27-54	50.0	8-12	66.7	12-21	57.1	14	24	38	22	13	20	1	6	33	41	–	74
@KANSAS STATE	W	34-64	53.1	13-22	59.1	13-16	81.3	17	27	44	20	25	15	4	8	52	42	–	94
Texas Tech		20-49	40.8	5-16	31.3	15-22	68.2	4	14	18	16	13	15	4	5	26	34	–	60
KANSAS STATE	L	20-47	42.6	3-16	18.8	16-22	72.7	13	21	34	26	8	24	7	3	28	31	–	59
@Missouri		25-55	45.5	8-19	42.1	17-27	63.0	14	16	30	21	15	12	4	12	43	32	–	75
KANSAS STATE	L	20-50	40.0	5-20	25.0	11-19	57.9	12	18	30	28	7	16	7	5	29	27	–	56
@Texas A&M		16-43	37.2	5-10	50.0	27-37	73.0	16	23	39	20	12	17	3	5	29	35	–	64
@KANSAS STATE	W	19-52	36.5	6-18	33.3	25-31	80.6	16	19	35	23	12	15	4	5	25	44	–	69
Baylor		19-47	40.4	6-15	40.0	17-24	70.8	9	17	26	26	10	17	4	7	18	43	–	61
KANSAS STATE	L	23-68	33.8	7-22	31.8	13-20	65.0	19	15	34	20	8	16	2	5	20	46	–	66
@Kansas		34-55	61.8	5-10	50.0	17-27	63.0	9	29	38	18	20	14	3	10	37	53	–	90
@KANSAS STATE	W	21-51	41.2	6-19	31.6	21-25	84.0	12	20	32	15	14	13	3	7	31	38	–	69
Nebraska		19-43	44.2	3-12	25.0	12-16	75.0	5	19	24	22	6	22	0	8	17	36	–	53
KANSAS STATE	W	33-65	50.8	14-27	51.9	6-12	50.0	12	18	30	21	17	10	5	4	44	42	–	86
@Iowa State		28-50	56.0	7-14	50.0	22-24	91.7	4	22	26	17	15	10	2	6	40	45	–	85
KANSAS STATE	L	16-52	30.8	6-20	30.0	18-31	58.1	18	19	37	20	8	10	6	5	23	33	–	56
@Colorado		19-43	44.2	2-10	20.0	18-22	81.8	8	27	35	27	6	16	5	2	21	37	–	58
@KANSAS STATE	W	27-48	56.3	6-12	50.0	24-29	82.8	10	19	29	19	16	16	3	6	42	42	–	84
Kansas		22-50	44.0	3-15	20.0	21-29	72.4	11	12	23	22	11	18	4	10	33	35	–	68
@KANSAS STATE	W	24-53	45.3	10-19	52.6	19-21	90.5	9	22	31	18	15	12	2	12	39	38	–	77
Oklahoma		21-47	44.7	7-18	38.9	13-15	86.7	6	19	25	20	9	15	2	4	24	38	–	62
KANSAS STATE	W	17-47	36.2	4-14	28.6	23-32	71.9	9	23	32	21	4	10	6	6	29	32	–	61
@Nebraska		17-49	34.7	5-13	38.5	18-27	66.7	14	24	38	23	10	17	6	7	27	30	–	57
@KANSAS STATE	W	28-54	51.9	7-13	53.8	17-24	70.8	12	27	39	20	23	17	4	3	41	39	–	80
Missouri		22-54	40.7	8-19	42.1	18-24	75.0	9	15	24	26	13	11	6	9	38	32	–	70
KANSAS STATE	W	27-54	50.0	5-14	35.7	16-21	76.2	10	26	36	20	10	9	10	7	31	44	–	75
@Texas		23-68	33.8	5-18	27.8	19-26	73.1	19	20	39	21	12	8	7	3	33	37	–	70
@KANSAS STATE	W	22-47	46.8	7-17	41.2	16-22	72.7	8	31	39	16	16	19	8	7	29	26	–	55
Iowa State		23-62	37.1	4-23	17.4	5-10	50.0	11	19	30	19	10	14	3	8	33	26	–	67
KANSAS STATE!	L	28-66	42.4	7-23	30.4	12-16	75.0	15	14	29	20	16	11	5	9	39	36	–	75
vs. Colorado		29-50	58.0	6-9	66.7	23-27	85.2	9	26	35	17	11	16	5	5	37	50	–	87
KANSAS STATE+	W	22-54	40.7	5-17	29.4	24-28	85.7	12	21	33	17	14	11	1	2	33	40	–	73
vs. Utah State		23-50	46.0	6-18	33.3	16-21	76.2	8	21	29	25	10	12	2	2	22	46	–	68
KANSAS STATE+	L	22-48	45.8	6-12	50.0	15-22	68.2	10	22	32	22	7	8	0	0	30	35	–	65
vs. Wisconsin		21-50	42.0	9-20	45.0	19-23	82.6	10	20	30	18	12	5	2	4	36	34	–	70

! – Phillips 66 Big 12 Conference Tournament (Sprint Center; Kansas City, Mo.)
+ – NCAA Southeast Second/Third Round (McKale Center; Tucson, Ariz.)

Opponent	0 Pullen	1 Southwell	2 Peterson	3 Irving	4 Myles	10 Ojeleye	11 Williams	12 Russell	15 Asprilla	21 Henriquez	22 McGruder	24 Kelly	31 Potuzak	32 Samuels	33 Judge	55 Spradling
James Madison	20-3-5	CD	CD	8-2-2	CD	0-1-0	INJ	19-1-4	0-2-0	6-8-0	9-8-3	CD	CD	2-2-0	2-3-0	9-1-0
Virginia Tech	13-1-3	0-0-0	0-0-0	9-1-1	0-0-0	0-1-0	INJ	5-4-2	2-3-1	10-8-1	13-9-3	CD	CD	13-8-5	3-6-2	5-1-1
Presbyterian	15-3-4	3-3-0	CD	10-1-5	CD	4-2-0	CD	0-1-1	6-4-0	2-3-0	13-3-3	CD	CD	10-7-1	10-2-1	3-2-2
vs. Gonzaga ^	18-2-4	0-0-1	CD	5-1-2	0-0-0	3-4-0	3-0-0	7-3-2	5-6-0	0-1-0	10-9-2	3-4-0	CD	8-6-1	6-1-1	13-0-3
vs. Duke ^	4-3-1	0-1-0	CD	11-0-1	CD	0-1-0	CD	7-3-1	5-5-1	0-0-0	7-7-3	19-6-1	CD	12-6-1	0-0-0	3-2-1
Texas Southern	16-3-7	3-3-0	CD	4-3-2	3-0-1	7-1-0	CD	2-0-0	6-8-1	9-7-0	10-4-2	13-5-4	0-1-0	CD	9-5-0	2-2-1
Emporia State	26-2-5	0-0-0	0-0-0	CD	1-1-1	0-3-0	4-4-0	0-0-0	17-8-3	2-6-1	17-6-0	6-1-0	0-0-0	8-6-1	CD	4-5-4
@Washington State #	8-6-5	0-2-0	CD	0-3-0	CD	3-0-0	CD	0-1-0	4-7-0	0-2-0	15-8-1	15-3-2	CD	12-8-0	CD	6-1-3
Alcorn State	24-5-2	CD	1-0-0	0-0-3	5-3-1	0-3-1	CD	0-0-0	6-9-1	8-8-0	8-5-2	15-7-3	2-1-0	16-14-3	0-0-1	4-0-4
@Loyola Chicago	19-9-4	CD	CD	12-2-1	CD	0-2-0	CD	3-0-0	7-5-1	7-4-0	8-3-1	10-5-2	CD	2-1-0	CD	0-3-3
vs. Florida&	19-4-2	2-1-0	CD	8-2-1	CD	0-0-0	INJ	0-0-0	4-4-1	0-2-0	3-9-0	1-1-1	CD	5-5-1	0-0-0	2-0-1
UNLV$	SUS	0-1-0	CD	10-3-1	0-0-0	0-3-0	INJ	12-3-2	3-3-0	4-4-0	11-10-0	SUS	CD	11-9-2	2-4-0	6-0-1
UMKC	SUS	0-1-1	2-1-1	3-1-2	0-0-0	4-2-0	INJ	8-6-4	6-6-0	0-1-0	24-7-2	SUS	0-1-0	4-5-5	14-11-2	15-3-3
North Florida	SUS	0-1-2	2-1-0	0-0-0	12-0-3	12-3-1	INJ	2-5-5	INJ	4-5-2	9-6-3	SUS	0-0-0	26-4-5	22-9-3	11-4-2
Savannah State	24-3-5	0-0-0	0-0-0	4-3-1	5-0-2	4-4-2	INJ	6-2-0	3-4-1	2-4-0	15-6-4	SUS	0-0-0	11-4-1	13-14-2	5-1-4
@Oklahoma State*	20-5-2	CD	CD	4-2-0	CD	2-4-0	INJ	5-3-0	0-2-0	0-3-0	19-6-1	SUS	CD	8-4-0	4-4-2	0-0-1
Colorado*	22-5-6	0-1-0	CD	12-0-1	2-0-0	0-0-0	INJ	2-2-3	4-3-0	0-0-0	12-5-0	SUS	CD	5-6-0	4-3-1	3-2-3
Texas Tech*	21-2-5	5-5-4	6-2-0	0-1-1	5-1-0	CD	INJ	CD	LT	0-0-0	16-15-2	12-5-3	0-0-0	22-9-5	CD	7-1-5
@Missouri*	16-2-1	2-4-3	2-0-0	2-1-0	CD	CD	INJ	CD	LT	14-6-1	4-6-1	4-7-1	CD	9-3-0	CD	6-1-1
@Texas A&M*	21-0-0	4-1-2	1-1-0	0-0-0	0-0-0	CD	INJ	2-1-0	LT	2-2-0	0-1-0	15-11-2	CD	4-6-0	0-1-0	7-3-3
Baylor*	17-4-2	2-3-4	CD	0-1-0	2-1-0	CD	INJ	CD	LT	2-5-1	12-7-2	13-7-2	CD	4-5-0	CD	17-0-1
@Kansas*	21-3-1	0-3-1	4-1-1	0-1-0	3-0-1	4-2-1	INJ	CD	LT	0-3-1	15-6-0	0-3-0	0-0-0	10-5-0	5-2-1	4-2-1
Nebraska*	18-1-6	5-3-1	CD	5-1-0	0-0-0	0-0-0	INJ	CD	LT	4-8-0	10-4-3	16-4-2	CD	8-4-2	LT	3-2-0
@Iowa State*	21-3-8	2-1-1	5-2-0	10-1-1	CD	0-0-0	INJ	13-3-1	LT	2-4-0	3-6-1	6-4-1	CD	10-2-2	LT	14-3-2
@Colorado*	12-1-4	3-2-0	CD	2-2-0	CD	1-2-0	INJ	0-1-1	LT	5-6-1	11-3-0	5-6-0	CD	13-7-1	LT	4-2-1
Kansas*	38-3-5	2-1-1	0-0-0	2-1-1	0-0-0	0-0-0	INJ	4-2-0	LT	10-5-1	10-5-1	6-5-4	0-0-0	3-3-2	LT	9-0-1
Oklahoma*	27-2-3	2-6-5	0-0-0	2-2-1	0-0-0	CD	INJ	2-1-0	LT	0-2-0	20-4-1	9-5-1	0-0-0	6-4-1	LT	9-3-3
@Nebraska*	27-2-2	2-3-0	CD	1-2-0	CD	0-1-0	INJ	CD	LT	3-6-0	11-8-1	8-1-0	CD	8-5-1	LT	1-1-0
Missouri*	24-2-3	0-2-4	CD	7-1-1	CD	0-0-0	INJ	7-4-3	LT	6-9-2	10-5-3	15-6-2	CD	2-3-3	LT	9-2-2
@Texas*	20-1-1	8-5-4	CD	2-2-2	CD	CD	INJ	CD	LT	8-8-0	22-5-1	15-8-0	CD	0-1-0	LT	0-2-1
Iowa State*	17-4-4	0-2-0	4-0-1	0-0-0	0-0-0	CD	INJ	0-0-0	LT	5-7-1	7-5-2	13-8-2	CD	8-4-2	LT	13-5-4
vs. Colorado!	18-3-7	0-0-1	4-1-2	0-0-0	CD	CD	INJ	CD	LT	2-2-0	11-2-2	18-10-3	CD	8-8-1	LT	14-1-0
vs. Utah State+	22-1-5	10-4-3	0-1-0	0-0-1	CD	CD	INJ	CD	LT	6-5-1	10-6-0	15-6-3	CD	4-5-1	LT	6-1-0
vs. Wisconsin+	38-2-2	0-4-1	CD	0-0-0	1-0-0	CD	INJ	0-1-0	LT	2-2-0	3-3-2	11-9-0	CD	8-9-1	LT	2-0-1

^ O'Reilly Auto Parts CBE Classic (Kansas City, Mo.) | # Big 12/Pac-10 Hardwood Series | &MetroPCS Orange Bowl Classic (Sunrise, Fla.) | $Hy-Vee Wildcat Classic (Kansas City, Mo.) | !Phillips 66 Big 12 Championship (Kansas City, Mo.) | +NCAA Tournament Southeast Regional (Tucson, Ariz.) | CD – DNP-Coach's Decision | INJ – DNP-Injury | SUS – DNP-Suspension | LT - No Longer On Team

Starting Line-up

Opponent	G	G	G/F	F	F/C
James Madison	Pullen	Russell	McGruder	Judge	Asprilla
Virginia Tech	Pullen	Russell	McGruder	Judge	Asprilla
Presbyterian	Pullen	Russell	McGruder	Judge	Asprilla
vs. Gonzaga ^	Pullen	Russell	McGruder	Judge	Asprilla
vs. Duke ^	Pullen	Russell	McGruder	Judge	Asprilla
Texas Southern	Pullen	Russell	McGruder	Judge	Asprilla
Emporia State	Pullen	Russell	McGruder	Kelly	Asprilla
@Washington State #	Pullen	Russell	McGruder	Kelly	Asprilla
Alcorn State	Spradling	Pullen	McGruder	Kelly	Asprilla
@Loyola Chicago	Spradling	Pullen	McGruder	Kelly	Asprilla
vs. Florida&	Spradling	Pullen	McGruder	Kelly	Asprilla
UNLV$	Spradling	Russell	McGruder	Henriquez	Asprilla
UMKC	Spradling	Russell	McGruder	Judge	Asprilla
North Florida	Spradling	Russell	McGruder	Samuels	Judge
Savannah State	Pullen	Russell	McGruder	Samuels	Judge
@Oklahoma State*	Pullen	Russell	McGruder	Samuels	Judge
Colorado*	Pullen	Russell	McGruder	Samuels	Judge
Texas Tech*	Pullen	Southwell	McGruder	Samuels	Kelly
@Missouri*	Pullen	Southwell	McGruder	Samuels	Kelly
@Texas A&M*	Pullen	Southwell	McGruder	Samuels	Kelly
Baylor*	Pullen	Southwell	McGruder	Samuels	Kelly
@Kansas*	Pullen	Southwell	McGruder	Samuels	Kelly
Nebraska*	Pullen	Southwell	McGruder	Samuels	Kelly
@Iowa State*	Pullen	Southwell	McGruder	Samuels	Kelly
@Colorado*	Pullen	Southwell	McGruder	Samuels	Kelly
Kansas*	Pullen	Southwell	McGruder	Samuels	Kelly
Oklahoma*	Pullen	Southwell	McGruder	Samuels	Kelly
@Nebraska*	Pullen	Southwell	McGruder	Samuels	Kelly
Missouri*	Pullen	Southwell	McGruder	Samuels	Kelly
@Texas*	Pullen	Southwell	McGruder	Samuels	Kelly
Iowa State*	Pullen	Southwell	McGruder	Samuels	Kelly
vs. Colorado!	Pullen	Southwell	McGruder	Samuels	Kelly
vs. Utah State+	Pullen	Southwell	McGruder	Samuels	Kelly
vs. Wisconsin+	Pullen	Southwell	McGruder	Samuels	Kelly

Speciality Statistics (K-State/Opponent)

Opponent	Paint	OffTO	2ndCh	FBreak	Bench
James Madison	24/30	21/9	13/8	12/8	25/5
Virginia Tech	34/16	14/9	17/11	10/4	37/10
Presbyterian	32/18	19/2	20/6	4/6	32/5
vs. Gonzaga ^	22/30	18/18	8/11	10/4	35/20
vs. Duke ^	32/32	18/25	12/8	5.9	45/22
Texas Southern	38/28	21/18	24/2	16/11	41/7
Emporia State	46/16	33/6	16/11	24/7	19/13
@Washington State#	20/28	16/17	17/11	4/8	21/16
Alcorn State	46/10	24/7	23/9	13/2	32/8
@Loyola Chicago	30/18	12/13	11/16	7/9	24/13
vs. Florida&	20/30	13/12	3/12	0/8	15/10
UNLV$	32/32	9/21	13/8	11/4	23/17
UMKC	32/18	13/16	25/14	6/10	13/12
North Florida	40/26	16/24	16/4	4/6	30/33
Savannah State	42/26	28/12	14/8	13/4	23/8
@Oklahoma State*	12/32	8/27	8/15	2/6	6/29
Colorado*	28/28	16/15	14/16	9/10	21/33
Texas Tech*	41/24	17/17	25/4	23/4	18/9
@Missouri*	34/26	14/28	10/9	0/4	24/27
@Texas A&M*	22/16	16/19	14/10	4/4	12/24
Baylor*	18/24	19/11	11/15	9/9	21/25
@Kansas*	22/48	17/22	16/16	2/3	20/30
Nebraska*	20/26	21/14	10/7	7/6	12/13
@Iowa State*	24/24	6/11	11/8	0/2	44/6
@Colorado*	20/22	17/9	19/13	7/2	12/9
Kansas*	26/32	22/17	3/13	4/8	25/24
Oklahoma*	20/16	21/12	10/9	16/6	13/11
@Nebraska*	24/24	24/1	11/12	6/6	5/16
Missouri*	38/24	14/27	14/7	5/6	29/18
@Texas*	26/35	6/7	14/18	4/13	10/14
Iowa State*	22/30	18/21	8/10	7/10	22/13
vs. Colorado!	36/36	15/12	17/4	4/10	20/18
vs. Utah State+	30/30	11/14	10/8	2/2	12/13
vs. Wisconsin+	26/18	3/16	11/9	7/0	5/15

Individual

Category	Kansas State	Opponent
Points Scored	$38 - Jacob Pullen vs. Kansas (2/14/11) 38 - Jacob Pullen vs. Wisconsin (3/19/11)	28 - Cory Higgins, Colorado (3/10/11)
Field Goals	13 - Jacob Pullen vs. Wisconsin (3/19/11)	10 - Cory Higgins, Colorado (3/10/11)
Field Goals Attempted	22 - Jacob Pullen at Kansas (1/29/11) 22 - Jacob Pullen vs. Wisconsin (3/19/11)	20 - Marquiz Baker, Alcorn State (12/6/10) 20 - Geoff McCammon, Loyola Chicago (12/11/10)
Highest FG Percentage (min. 5 made)	100.0 (5-of-5) - Jordan Henriquez at Missouri (1/17/11)	88.9 (8-of-9) - Cade Davis, Oklahoma (2/19/11)
Highest FG Percentage (min. 10 made)	73.3 (11-of-15) - Jamar Samuels vs. North Florida (12/31/10)	66.7 (10-of-15) - Cory Higgins, Colorado (3/10/11)
3-Point Field Goals Made	7 - Rodney McGruder vs. UMKC (12/23/10)	7 - Parker Smith, North Florida (12/31/10)
3-Point Field Goals Attempted	11 - Jacob Pullen vs. Colorado (3/10/11)	12 - Parker Smith, North Florida (12/31/10)
3-Point Field Goal Percentage (min. 4 made)	100.0 (4-of-4) - Jacob Pullen vs. Missouri (2/26/11)	80.0 (4-of-5) - Cade Davis, Oklahoma (2/19/11)
Free Throws	15 - Jacob Pullen vs. Kansas (2/14/11)	11 - Robert Sacre, Gonzaga (11/22/10) 11 - Jay Couisnard, UMKC (12/23/10) 11 - Khris Middleton, Texas A&M (1/22/11)
Free Throws Attempted	19 - Jacob Pullen vs. Kansas (2/14/11)	13 - Robert Sacre, Gonzaga (11/22/10) 13 - Tristan Thompson, Texas (2/28/11)
Free Throw Percentage (min. 6 made)	100.0 (9-of-9) - Will Spradling vs. Baylor (1/24/11) 100.0 (8-of-8) - Jacob Pullen vs. Oklahoma (2/19/11)	100.0 (7-of-7) - Kyrie Irving, Duke (11/23/10) 100.0 (6-of-6) - Oscar Bellfield, UNLV (12/21/10) 100.0 (11-of-11) - Jay Couisnard, UMKC (12/23/10) 100.0 (6-of-6) - Preston Blackmon, Savannah State (1/3/11) 100.0 (8-of-8) - Ray Penn, Oklahoma State (1/8/11) 100.0 (7-of-7) - Keiton Page, Oklahoma State (1/8/11) 100.0 (6-of-6) - Diante Garrett, Iowa State (2/5/11) 100.0 (8-of-8) - Alec Burks, Colorado (3/10/11) 100.0 (6-of-6) - Jordan Taylor, Wisconsin (3/19/11)
Free Throw Percentage (min. 10 made)	78.9 (15-of-19) - Jacob Pullen vs. Kansas (2/14/11)	100.0 (11-of-11) - Jay Couisnard, UMKC (12/23/10)
Offensive Rebounds	9 - Wally Judge vs. UMKC (12/23/10)	6 - Ben Averkamp, Loyola Chicago (12/11/10) 6 - Tristan Thompson, Texas (2/28/11)
Defensive Rebounds	10 - Rodney McGruder vs. Texas Tech (1/15/11)	10 - Andre Robertson, Colorado (3/10/11)
Total Rebounds	15 - Rodney McGruder vs. Texas Tech (1/15/11)	14 - Al'Lonzo Coleman, Presbyterian (11/18/10) 14 - Andre Robertson, Colorado (3/10/11)
Assists	8 - Jacob Pullen at Iowa State (2/5/11)	10 - Kevin Galloway, Texas Southern (11/26/10)
Blocked Shots	6 - Curtis Kelly at Texas A&M (1/22/11)	4 - Ben Averkamp, Loyola Chicago (12/11/10) 4 - Jorge Brian Diaz, Nebraska (2/23/11)
Steals	5 - Jacob Pullen vs. Oklahoma (2/19/11)	5 - Steven Gray, Gonzaga (11/22/10) 5 - Seth Curry, Duke (11/23/10)
Minutes Played	39 - Jacob Pullen at Loyola Chicago (12/11/10) 39 - Jacob Pullen vs. Nebraska (2/2/11)	40 - Kevin Galloway, Texas Southern (11/26/10) 40 - Jay Couisnard, UMKC (12/23/10) 40 - Diante Garrett, Iowa State (2/5/11) 40 - Cameron Clark, Oklahoma (2/19/11) 40 - Diante Garrett, Iowa State (3/5/11) 40 - Jordan Taylor, Wisconsin (3/19/11)

$Most points by a player vs. a No. 1 team in 14-year history of the ESPN/USA Today Top 25 poll and the most since Elvin Hayes had 39 vs. No. 1 UCLA in 1968

Team

K-State High	K-State Low	Category	Opponent High	Opponent Low
100 vs. North Florida (12/31/10)	44# vs. Florida (12/18/10)	**Points Scored**	90 Kansas (1/29/11)	53 Nebraska (2/2/11)
35 vs. North Florida (12/31/10)	15 vs. Florida (12/18/10)	**Field Goals**	34 Kansas (1/29/11)	16 Texas A&M (1/22/11)
72 twice	45 at Oklahoma State (1/8/11)	**Field Goals Attempted**	68 at Texas (2/28/11)	43 five times
57.4 vs. North Florida (12/31/10)	27.3 vs. Florida (12/18/10)	**FG Percentage**	61.8 Kansas (1/29/11)	26.6 Alcorn State (12/6/10)
14 at Iowa State (2/5/11)	3 four times	**3-Point Field Goals Made**	9 four times	1 Alcorn State (12/6/10)
27 at Iowa State (2/5/11)	12 four times	**3-Point Field Goals Attempted**	23 Iowa State (3/5/11)	8 Alcorn State (12/6/10)
59.1 vs. Texas Tech (1/15/11)	15.8 vs. Florida (12/18/10)	**3-Point Field Goal Percentage**	66.7 twice	12.5 Alcorn State (12/6/10)
25 vs. Baylor (1/24/11)	6 at Iowa State (2/5/11)	**Free Throws**	32 Oklahoma State (1/8/11)	3 Texas Southern (11/26/10)
40 vs. Alcorn State (12/6/10)	12 at Iowa State (2/5/11)	**Free Throws Attempted**	43 Oklahoma State (1/8/11)	9 Presbyterian (11/18/10)
90.5 vs. Oklahoma (2/19/11)	40.7 vs. UMKC (12/23/10)	**Free Throw Percentage**	91.7 Iowa State (2/5/11)	27.3 Texas Southern (11/26/10)
26 vs. UMKC (12/23/10)	8 vs. Iowa State (3/5/11)	**Offensive Rebounds**	23 Loyola Chicago (12/11/10)	4 twice
34 vs. Alcorn State (12/6/10)	14 vs. Colorado (3/10/11)	**Defensive Rebounds**	29 Kansas (1/29/11)	10 North Florida (12/31/10)
59 vs. Alcorn State (12/6/10)	29 three times	**Total Rebounds**	45 Loyola Chicago (12/11/10)	15 ^ North Florida (12/31/10)
31 at Oklahoma State (1/8/11)	11 vs. Presbyterian (11/18/10)	**Fouls**	29 Alcorn State (12/6/10)	16 Texas Tech (1/15/11)
4 at Oklahoma State (1/8/11)	0 17 times	**Fouled Out**	3 UMKC (12/23/10)	0 20 times
26 vs. North Florida (12/31/10)	4 at Nebraska (2/23/11)	**Assists**	20 Kansas (1/29/11)	1 Alcorn State (12/6/10)
24 at Missouri (1/17/11)	4 vs. Presbyterian (11/18/10)	**Turnovers**	26 James Madison (11/12/10)	5 Wisconsin (3/19/11)
10 at Texas (2/28/11)	0 vs. Wisconsin (3/19/11)	**Blocked Shots**	7 three times	0 twice
12 vs. Oklahoma (2/19/11)	2 vs. Utah State (3/17/11)	**Steals**	12 Missouri (1/17/11)	2 four times
57 (1st) vs. North Florida (12/31/10)	20 (1st) vs. Kansas (1/29/11)	**Points/Half**	53 (2nd) Kansas (1/29/11)	17 (1st) Nebraska (2/2/11)
60.6 (1st) vs. North Florida (12/31/10)	19.4 (1st) vs. Kansas (1/29/11)	**FG Percentage/Half**	69.7 (2nd) Kansas (1/29/11)	23.1 (2nd) Gonzaga (11/22/10)

^ Bramlage Coliseum record
 # Fewest by a Frank Martin-coached team

Starting Lineup (w-l)

Guard	Guard	Forward	Forward	Forward	2010-11	Games
Pullen	Russell	McGruder	Judge	Asprilla	5-1	1-6
Pullen	Russell	McGruder	Kelly	Asprilla	2-0	7-8
Spradling	Pullen	McGruder	Kelly	Asprilla	2-1	9-11
Spradling	Russell	McGruder	Henriquez	Asprilla	0-1	12
Spradling	Russell	McGruder	Judge	Asprilla	1-0	13
Spradling	Russell	McGruder	Samuels	Judge	1-0	14
Pullen	Russell	McGruder	Samuels	Judge	1-2	15-17
Pullen	Southwell	McGruder	Samuels	Kelly	11-6	18-34

Miscellaneous	K-State	Opponents
3-second violations	10	0
5-second violations	4	2
10-second violations	1	0
Lane violations	2	2
Defensive goal tending	5	5
Offensive goal tending	3	0
Shot clock expired	12	2
4-point plays	0	0
Jump balls controlled	21	13
Technical fouls (players)	6	4
Technical fouls (bench)	1	4
Points in the Paint	979 (28.8)	873 (25.7)
Points off turnovers	560 (16.5)	509 (15.0)
Second Chance Points	468 (13.8)	342 (10.1)
Fast Break Points	257 (7.6)	211 (6.2)
Bench Points	746 (21.9)	546 (16.1)

Scoring Leaders	'10-11	Career
Jacob Pullen	26	57
Jamar Samuels	4	12
Rodney McGruder	4	5
Curtis Kelly	3	5
Nick Russell	1	1
Will Spradling	1	1

Rebounding Leaders	'10-11	Career
Rodney McGruder	15	17
Curtis Kelly	9	21
Jamar Samuels	6	19
Jordan Henriquez	5	6
Wally Judge	3	7
Freddy Asprilla	2	2
Jacob Pullen	1	4
Shane Southwell	1	1

Assist Leaders	'10-11	Career
Jacob Pullen	21	63
Shane Southwell	6	6
Jamar Samuels	5	10
Will Spradling	5	5
Nick Russell	2	3
Wally Judge	2	2
Rodney McGruder	2	2
Martavious Irving	1	2
Jordan Henriquez	1	1
Juevol Myles	1	1
Victor Ojeleye	1	1
Devon Peterson	1	1
Curtis Kelly	0	5

Double-Figure Scoring	'10-11	Career
Jacob Pullen	29	105
Rodney McGruder	23	29
Curtis Kelly	15	42
Jamar Samuels	12	52
Will Spradling	7	7
Martavious Irving	6	6
Wally Judge	4	8
Jordan Henriquez	3	4
Nick Russell	3	3
Freddy Asprilla	1	1
Juevol Myles	1	1
Victor Ojeleye	1	1
Shane Southwell	1	1

Double-Figure Rebounds	'10-11	Career
Curtis Kelly	2	7
Wally Judge	2	2
Rodney McGruder	2	2
Jamar Samuels	1	5
Jordan Henriquez	0	1

Double-Doubles	'10-11	Career
Curtis Kelly (points-rebounds)	2	6
Wally Judge (points-rebounds)	2	2
Rodney McGruder (points-rebounds)	2	2
Jamar Samuels (points-rebounds)	1	5
Jacob Pullen (points-assists)	0	2

Dunks	'10-11	Career
Jamar Samuels	15	58
Curtis Kelly	15	44
Jordan Henriquez	7	13
Rodney McGruder	5	7
Freddy Asprilla	5	5
Wally Judge	2	9
Nick Russell	0	1

FTs in Last 5 Minutes	'10-11	Career
Jacob Pullen	50-66	151-194
Will Spradling	19-25	19-25
Rodney McGruder	16-18	28-32
Nick Russell	13-14	20-23
Jamar Samuels	10-18	51-83
Jordan Henriquez	8-15	11-23
Curtis Kelly	5-15	35-57
Martavious Irving	5-10	12-18
Freddy Asprilla	4-7	4-7
Shane Southwell	4-4	4-4
Wally Judge	2-5	10-17
Juevol Myles	2-4	2-4
Victor Ojeleye	2-2	5-10
Devon Peterson	1-4	1-4

Charges Drawn	'10-11	Career
Will Spradling	21	21
Jamar Samuels	17	32
Jacob Pullen	14	52
Martavious Irving	7	13
Rodney McGruder	5	5
Juevol Myles	4	4
Shane Southwell	3	3
Curtis Kelly	2	6
Freddy Asprilla	2	2
Nick Russell	2	2
Jordan Henriquez	2	4
Devon Peterson	1	1
Nino Williams	1	1
Wally Judge	0	2
Victor Ojeleye	0	1

Leads and Deficits	'10-11
Largest Halftime Lead	26 (twice)
Largest Halftime Lead Blown	3
Largest Halftime Deficit	17
Largest Halftime Deficit Overcome in win	2
Largest Lead	39
Largest Lead Blown	12
Largest Deficit	32
Largest Deficit Overcome for win	7

K-State's Record When...

	'10-11	Martin
At home	16-2	62-10
On road	5-5	20-17
At neutral sites	2-4	13-16
In overtime	0-0	5-3
In games decided by 3 points or less	1-1	5-9
In games decided by 4-5 points	4-2	13-4
In games decided by 6-10 points	4-2	16-13
In games decided by 11-20 points	8-5	32-13
In games decided by 20-plus points	7-1	29-4
vs. Top 25 teams	6-6	16-18
vs. Top 10 teams	2-2	5-10
Scoring first	13-6	54-20
Leading at half	22-4	82-11
Tied at half	0-3	2-4
Trailing at half	1-4	10-28
Leading with 10:00 remaining	23-3	89-7
Trailing with 10:00 remaining	0-7	5-33
Tied with 10:00 remaining	0-1	0-3
Leading with 5:00 remaining	22-1	90-3
Trailing with 5:00 remaining	1-8	2-38
Tied with 5:00 remaining	1-1	2-1
K-State shoots 50% or better	8-0	24-0
K-State shoots less than 50%	15-11	68-43
K-State shoots better than opponent	17-3	70-6
K-State shoots same as opponent	0-0	0-0
Opponent shoots 50% or better	2-4	10-20
Opponent shoots less than 50%	20-7	83-23
K-State out-rebounds opponent	20-5	79-20
Opponent out-rebounds K-State	3-5	15-19
K-State equals opponent in rebounds	1-0	2-2
K-State shoots 70% or better from FT Line	10-3	38-15
K-State has more FT attempts	15-3	67-10
Opponent has more FT attempts	5-6	23-30
K-State equals opponent in FT attempts	3-1	5-2
K-State shoots 40% or better from 3-pt range	12-1	45-3
K-State has more turnovers than opponent	7-6	23-24
K-State has less turnovers than opponent	14-5	62-18
K-State equals opponent in turnovers	2-0	10-1
K-State scores 100-plus points	1-0	5-0
K-State scores 90 or more points	3-0	13-0
K-State scores 80-89 points	7-0	40-2
K-State scores 70-79 points	6-1	24-15
K-State scores 60-69 points	6-5	20-13
K-State scores 50-59 points	0-4	1-11
K-State scores less than 50 points	0-1	0-1
Opponent scores 100-plus points	0-0	0-1
Opponent scores 90 or more points	0-1	1-3
Opponent scores 80-89 points	1-2	6-13
Opponent scores 70-79 points	3-4	21-16
Opponent scores 60-69 points	13-2	36-8
Opponent scores 50-59 points	6-2	26-2
Opponent scores less than 50 points	0-0	6-0
On Mondays	7-1	12-3
On Tuesdays	1-2	13-5
On Wednesdays	2-1	10-6
On Thursdays	4-1	10-4
On Fridays	3-0	7-4
On Saturdays	6-6	33-20
On Sundays	0-0	8-1
In November	6-1	21-6
In December	5-2	20-5
In January	3-5	19-12
In February	7-1	23-8
In March	2-2	12-12
On ABC	0-0	0-1
On Big 12 Network	5-1	21-10
On CBS	0-0	4-2
On ESPN	5-3	8-8
On ESPN2	1-3	3-10
On ESPNU	2-2	11-6
On FOX Sports Net	1-1	1-2
On FOX Sports Kansas City	7-0	36-1
On truTV	1-0	1-0
On TNT	0-1	0-1

Miscellaneous

Current streak	Lost 1
Home court streak	Won 7
Neutral court streak	Lost 1
Road streak	Won 2
Consecutive games with a 3-point FG	105
All-Time Record	1,486-1,058

Final 2010-11 Big 12 Conference Standings

	Conference					Overall							Versus Top 25	
	W	L	Pct.	Home	Away	W	L	Pct.	Home	Away	Neutral	Streak	AP	*USA Today*
Kansas ^ #$	14	2	.875	7-1	7-1	35	3	.921	17-1	9-1	9-1	Lost 1	5-1	5-1
Texas$	13	3	.813	7-1	6-2	28	8	.788	16-2	7-3	5-3	Lost 1	6-4	7-4
Texas A&M$	10	6	.625	6-2	4-4	24	9	.727	15-2	5-4	4-3	Lost 2	3-4	4-4
Kansas State$	**10**	**6**	**.625**	**7-1**	**3-5**	**23**	**11**	**.676**	**16-2**	**5-5**	**2-4**	**Lost 1**	**6-5**	**6-6**
Colorado!	8	8	.500	6-2	2-6	24	14	.632	18-2	3-9	3-3	Lost 1	4-5	4-5
Missouri$	8	8	.500	7-1	1-7	23	11	.676	17-1	2-7	4-3	Lost 2	1-5	2-6
Baylor	7	9	.438	5-3	2-6	18	13	.581	15-3	2-6	1-4	Lost 3	2-4	2-4
Nebraska!	7	9	.438	6-2	1-7	19	13	.594	17-2	1-8	1-3	Lost 3	3-3	3-3
Oklahoma State!	6	10	.375	6-2	0-8	20	14	.588	14-2	2-10	4-2	Lost 1	2-6	2-6
Oklahoma	5	11	.313	4-4	1-7	14	18	.438	12-4	1-10	1-4	Lost 1	0-8	0-8
Texas Tech	5	11	.313	3-5	2-6	13	19	.406	11-7	2-9	0-3	Lost 2	0-7	0-7
Iowa State	3	13	.188	3-5	0-8	16	16	.500	13-6	2-9	1-1	Lost 2	0-6	0-6

^ Big 12 Regular Season Champion | #Phillips 66 Big 12 Champion | $NCAA Tournament | !NIT Tournament

2011 All-Big 12 Awards

■ Player of the Year
Marcus Morris - Kansas

■ Defensive Player of the Year
Dogus Balbay - Texas

■ Newcomer of the Year
Ricardo Ratliffe - Missouri

■ Freshman of the Year
Tristan Thompson - Texas

■ Sixth Man Award
Quincy Acy - Baylor
Levi Knutson - Colorado

■ Coach of the Year
Bill Self - Kansas

■ First Team All-Big 12
LaceDarius Dunn - Baylor
*Alec Burks - Colorado
Marcus Morris - Kansas
***Jacob Pullen - Kansas State**
Marcus Denmon - Missouri
Jordan Hamilton - Texas

■ Second Team All-Big 12
Perry Jones III - Baylor
Diante Garrett - Iowa State
Markieff Morris - Kansas
Tristan Thompson - Texas
Khris Middleton - Texas A&M

■ Third Team All-Big 12
Cory Higgins - Colorado
Rodney McGruder - Kansas State
Lance Jeter - Nebraska
Marshall Moses - Oklahoma State
Gary Johnson - Texas
David Loubeau - Texas A&M

■ Big 12 All-Defensive Team
Brady Morningstar - Kansas
Jacob Pullen - Kansas State
Laurence Bowers - Missouri
Dogus Balbay - Texas
Tristan Thompson - Texas

■ Big 12 All-Rookie Team
Perry Jones III - Baylor
Ricardo Ratliffe - Missouri
Jean-Paul Olukemi - Oklahoma State
Cory Joseph - Texas
Tristan Thompson - Texas

**Unanimous selection*
Ties in the voting created additional spots for the All-Big 12 First Team and All-Defensive Team.

2011 NCAA Tournament Results

■ Southeast Regional

Thursday, March 17 - Second Round - Tucson, Ariz.
(5) Kansas State 73, (12) Utah State 68

Saturday, March 19 - Third Round - Tucson, Ariz.
(4) Wisconsin 70, (5) Kansas State 65

■ Southwest Regional

Friday, March 18 - Second Round - Tulsa, Okla.
(1) Kansas 72, (16) Boston University 53

Friday, March 18 - Second Round - Chicago, Ill.
(10) Florida State 57, (7) Texas A&M 50

Sunday, March 20 - Third Round - Tulsa, Okla.
(1) Kansas 73, (9) Illinois 59

Friday, March 25 - Sweet 16 - San Antonio, Texas
(1) Kansas 77, (12) Richmond 57

Sunday, March 27 - Elite Eight - San Antonio, Texas
(11) VCU 71, (1) Kansas 61

■ West Regional

Thursday, March 17 - Second Round - Washington, D.C.
(6) Cincinnati 78, (11) Missouri 63

Friday, March 18 - Second Round - Tulsa, Okla.
(4) Texas 85, (13) Oakland 81

Sunday, March 20 - Third Round - Tulsa, Okla.
(5) Arizona 70, (4) Texas 69

2011 NIT Results

Tuesday, March 15 - First Round
at (3) Oklahoma State 71, (6) Harvard 54

Wednesday, March 16 - First Round
at (1) Colorado 88, (8) Texas Southern 74
at (4) Wichita State 76, (5) Nebraska 49

Friday, March 18 - Second Round
at (1) Colorado 89, (4) California 72

Monday, March 21 - Second Round
at (2) Washington State 74, (3) Oklahoma State 64

Tuesday, March 22 - Quarterfinals
at (1) Colorado 81, (7) Kent State 74

Tuesday, March 29 - Semifinals - New York City, N.Y.
(1) Alabama 62, (1) Colorado 61

2011 Big 12 Championship Results

First Round - Wednesday, March 9
Game 1: No. 9 Oklahoma State 53, No. 8 Nebraska 52
Game 2: No. 5 Colorado 77, No. 12 Iowa State 75
Game 3: No. 10 Oklahoma 84, No. 7 Baylor 67
Game 4: No. 6 Missouri 88, No. 11 Texas Tech 84

Quarterfinals - Thursday, March 10
Game 5: No. 1 Kansas 63, No. 9 Oklahoma State 62
Game 6: No. 5 Colorado 87, No. 4 Kansas State 75
Game 7: No. 2 Texas 74, No. 10 Oklahoma 54
Game 8: No. 3 Texas A&M 86, No. 6 Missouri 71

Semifinals - Friday, March 11
Game 9: No. 1 Kansas 90, No. 5 Colorado 83
Game 10: No. 2 Texas 70, No. 3 Texas A&M 58

Championship - Saturday, March 12
Game 11: No. 1 Kansas 85, No. 2 Texas 73

Final Rankings

Associated Press Top 25

No.	School	Record	Pts	Prv
1.	Ohio State (51)	32-2	1611	1
2.	**Kansas (14)**	**32-2**	**1574**	**2**
3.	Duke	30-4	1472	5
4.	Pittsburgh	27-5	1406	3
5.	Notre Dame	26-6	1332	4
6.	San Diego State	32-2	1322	7
7.	North Carolina	26-7	1189	6
8.	**Texas**	**27-7**	**1069**	**10**
9.	Connecticut	26-9	1019	21
10.	BYU	30-4	977	8
11.	Kentucky	25-8	928	15
12.	Syracuse	26-7	922	11
13.	Purdue	25-7	903	9
14.	Louisville	25-9	874	14
15.	Florida	26-7	840	12
16.	Wisconsin	23-8	619	13
17.	Arizona	27-7	516	16
18.	St. John's	21-11	433	17
19.	Utah State	30-3	333	23
20.	Xavier	24-7	270	18
21.	**KANSAS STATE**	**23-11**	**240**	**19**
22.	West Virginia	20-11	178	20
23.	Washington	23-10	176	NR
24.	**Texas A&M**	**24-8**	**152**	**NR**
25.	Vanderbilt	23-10	130	NR

Others receiving votes: **Missouri (13), Colorado (3).**

USA Today/ESPN Top 25

No.	School	Record	Pts	Prv
1.	Connecticut (30)	30-9	773	8
2.	Butler	27-9	704	NR
3.	Kentucky	29-8	676	10
4.	**Kansas**	**35-3**	**659**	**2**
5.	Ohio State (1)	34-3	630	1
6.	Virginia Commonwealth	28-11	555	NR
7.	Duke	32-5	554	3
8.	North Carolina	29-8	532	7
9.	Arizona	30-8	531	18
10.	Florida	29-8	503	13
11.	San Diego State	34-3	479	5
12.	Pittsburgh	28-6	448	4
13.	BYU	32-5	376	12
14.	Notre Dame	27-7	336	6
15.	Wisconsin	25-9	311	16
16.	**Texas**	**28-8**	**290**	**9**
17.	Purdue	26-8	276	15
18.	Syracuse	27-8	250	14
19.	Florida State	23-11	197	NR
20.	Marquette	22-15	159	NR
21.	Richmond	29-8	152	NR
22.	Louisville	25-10	147	11
23.	Washington	24-11	108	23
24.	**KANSAS STATE**	**23-11**	**73**	**24**
25.	Utah State	30-4	51	17

Others receiving votes: **Texas A&M (31), Missouri (2).**

Team/All Games

Scoring Offense

Team	G	Pts	Avg.
Kansas	38	3084	81.2
Missouri	34	2748	80.8
Colorado	38	3025	79.6
Texas	36	2701	75.0
Iowa State	32	2395	74.8
Texas Tech	32	2342	73.2
Kansas State	**34**	**2477**	**72.9**
Baylor	31	2154	69.5
Texas A&M	33	2254	68.3
Oklahoma State	34	2318	68.2
Nebraska	32	2124	66.4
Oklahoma	32	2111	66.0

3-Pt. Field Goals

Team	G	3FG	Avg.
Iowa State	32	275	8.59
Missouri	34	245	7.21
Kansas	38	271	7.13
Kansas State	**34**	**237**	**6.97**
Oklahoma	32	198	6.19
Colorado	38	230	6.05
Texas Tech	32	179	5.59
Texas	36	201	5.58
Texas A&M	33	181	5.48
Baylor	31	164	5.29
Nebraska	32	164	5.13
Oklahoma State	34	143	4.21

Assists

Team	G	Asts	Avg.
Kansas	38	674	17.74
Missouri	34	558	16.41
Iowa State	32	480	15.00
Kansas State	**34**	**474**	**13.94**
Colorado	38	524	13.79
Texas	36	485	13.47
Texas A&M	33	444	13.45
Texas Tech	32	426	13.31
Nebraska	32	415	12.97
Oklahoma	32	400	12.50
Baylor	31	365	11.77
Oklahoma State	34	338	9.94

Scoring Defense

Team	G	Pts	Avg.
Nebraska	32	1936	60.5
Texas A&M	33	2009	60.9
Texas	36	2238	62.2
Baylor	31	1984	64.0
Kansas	38	2458	64.7
Kansas State	**34**	**2249**	**66.1**
Oklahoma State	34	2264	66.6
Oklahoma	32	2199	68.7
Iowa State	32	2257	70.5
Missouri	34	2435	71.6
Colorado	38	2787	73.3
Texas Tech	32	2411	75.3

3-Pt. FG Percentage

Team	FG	FGA	Pct.
Kansas	271	710	.382
Texas	201	535	.376
Kansas State	**237**	**631**	**.376**
Colorado	230	618	.372
Iowa State	275	747	.368
Missouri	245	669	.366
Texas Tech	179	491	.365
Baylor	164	474	.346
Texas A&M	181	534	.339
Oklahoma	198	587	.337
Nebraska	164	522	.314
Oklahoma State	143	485	.295

Steals

Team	G	Stls	Avg.
Missouri	34	329	9.68
Kansas	38	295	7.76
Baylor	31	217	7.00
Colorado	38	259	6.82
Iowa State	32	216	6.75
Oklahoma State	34	228	6.71
Texas A&M	33	215	6.52
Nebraska	32	208	6.50
Kansas State	**34**	**208**	**6.12**
Texas Tech	32	190	5.94
Texas	36	207	5.75
Oklahoma	32	179	5.59

Scoring Margin

Team	Off.	Def.	Marg
Kansas	81.2	64.7	+16.5
Texas	75.0	62.2	+12.9
Missouri	80.8	71.6	+9.2
Texas A&M	68.3	60.9	+7.4
Kansas State	**72.9**	**66.1**	**+6.7**
Colorado	79.6	73.3	+6.3
Nebraska	66.4	60.5	+5.9
Baylor	69.5	64.0	+5.5
Iowa State	74.8	70.5	+4.3
Oklahoma State	68.2	66.6	+1.6
Texas Tech	73.2	75.3	-2.2
Oklahoma	66.0	68.7	-2.8

3-Pt. FG Pct Defense

Team	FG	FGA	Pct.
Texas	162	550	.295
Kansas	225	756	.298
Texas A&M	179	566	.316
Nebraska	229	681	.336
Iowa State	217	645	.336
Oklahoma State	204	599	.341
Missouri	197	577	.341
Baylor	195	564	.346
Kansas State	**178**	**507**	**.351**
Texas Tech	181	515	.351
Oklahoma	195	538	.362
Colorado	253	696	.364

Turnover Margin

Team	Avg.	Opp.	Ratio
Missouri	12.7	18.1	+5.38
Iowa State	12.5	14.4	+1.84
Colorado	11.7	13.5	+1.79
Texas	11.8	12.8	+1.00
Kansas State	**14.6**	**15.4**	**+0.76**
Kansas	13.3	14.1	+0.74
Texas A&M	12.9	13.4	+0.45
Oklahoma State	13.4	13.5	+0.12
Texas Tech	13.8	13.7	-0.09
Oklahoma	13.6	13.3	-0.31
Nebraska	13.5	13.1	-0.34
Baylor	15.7	14.8	-0.90

FG Percentage

Team	FG	FGA	Pct.
Kansas	1114	2193	.508
Colorado	1058	2237	.473
Baylor	752	1618	.465
Nebraska	773	1677	.461
Missouri	983	2145	.458
Texas	954	2099	.455
Oklahoma	738	1648	.448
Texas Tech	824	1853	.445
Texas A&M	758	1719	.441
Kansas State	**849**	**1939**	**.438**
Iowa State	870	1993	.437
Oklahoma State	791	1814	.436

Rebounding

Team	G	Rebs	Avg.
Texas	36	1452	40.3
Kansas	38	1475	38.8
Kansas State	**34**	**1280**	**37.6**
Iowa State	32	1171	36.6
Texas A&M	33	1194	36.2
Colorado	38	1367	36.0
Nebraska	32	1131	35.3
Missouri	34	1197	35.2
Baylor	31	1088	35.1
Oklahoma State	34	1177	34.6
Texas Tech	32	1080	33.8
Oklahoma	32	969	30.3

Assist/TO Ratio

Team	Ast.	TO	Ratio
Kansas	17.7	13.3	1.33
Missouri	16.4	12.7	1.29
Iowa State	15.0	12.5	1.20
Colorado	13.8	11.7	1.18
Texas	13.5	11.8	1.14
Texas A&M	13.5	12.9	1.04
Texas Tech	13.3	13.8	0.96
Nebraska	13.0	13.5	0.96
Kansas State	**13.9**	**14.6**	**0.95**
Oklahoma	12.5	13.6	0.92
Baylor	11.8	15.7	0.75
Oklahoma State	9.9	13.4	0.74

FG Percentage Defense

Team	FG	FGA	Pct.
Texas	816	2109	.387
Nebraska	657	1691	.389
Kansas	862	2188	.394
Oklahoma State	734	1782	.412
Texas A&M	702	1703	.412
Baylor	695	1660	.419
Iowa State	823	1955	.421
Kansas State	**751**	**1782**	**.421**
Missouri	851	1943	.438
Colorado	990	2212	.448
Oklahoma	767	1699	.451
Texas Tech	859	1881	.457

Rebounding Margin

Team	Avg.	Opp.	Marg
Kansas	38.8	30.8	+8.0
Kansas State	**37.6**	**31.1**	**+6.5**
Texas	40.3	34.0	+6.4
Texas A&M	36.2	29.9	+6.2
Baylor	35.1	30.7	+4.4
Nebraska	35.3	31.8	+3.6
Colorado	36.0	33.2	+2.8
Oklahoma State	34.6	32.7	+1.9
Missouri	35.2	37.2	-2.0
Texas Tech	33.8	35.9	-2.2
Iowa State	36.6	38.9	-2.3
Oklahoma	30.3	32.8	-2.6

Offensive Rebounds

Team	G	Rebs	Avg.
Kansas State	**34**	**490**	**14.41**
Texas	36	494	13.72
Missouri	34	425	12.50
Texas A&M	33	412	12.48
Kansas	38	449	11.82
Colorado	38	447	11.76
Baylor	31	360	11.61
Texas Tech	32	361	11.28
Oklahoma State	34	377	11.09
Iowa State	32	352	11.00
Nebraska	32	303	9.47
Oklahoma	32	272	8.50

FT Percentage

Team	FT	FTA	Pct.
Colorado	679	873	.778
Missouri	537	727	.739
Oklahoma	437	592	.738
Texas Tech	515	706	.729
Oklahoma State	593	818	.725
Iowa State	380	527	.721
Nebraska	414	590	.702
Texas A&M	557	799	.697
Baylor	486	699	.695
Kansas	585	862	.679
Kansas State	**542**	**828**	**.655**
Texas	592	905	.654

Blocked Shots

Team	G	Blks	Avg.
Texas	36	183	5.08
Missouri	34	171	5.03
Kansas State	**34**	**154**	**4.53**
Texas Tech	32	138	4.31
Baylor	31	130	4.19
Kansas	38	153	4.03
Iowa State	32	118	3.69
Nebraska	32	115	3.59
Colorado	38	111	2.92
Oklahoma State	34	99	2.91
Oklahoma	32	89	2.78
Texas A&M	33	51	1.55

Defensive Rebounds

Team	G	Rebs	Avg.
Kansas	38	1026	27.00
Texas	36	958	26.61
Nebraska	32	828	25.88
Iowa State	32	819	25.59
Colorado	38	920	24.21
Texas A&M	33	782	23.70
Oklahoma State	34	800	23.53
Baylor	31	728	23.48
Kansas State	34	790	23.24
Missouri	34	772	22.71
Texas Tech	32	719	22.47
Oklahoma	32	697	21.78

Team/Big 12 Games

Scoring Offense

Team	G	Pts	Avg.
Kansas	16	1298	81.1
Missouri	16	1230	76.9
Colorado	16	1187	74.2
Iowa State	16	1155	72.2
Texas	16	1153	72.1
Kansas State	**16**	**1127**	**70.4**
Texas Tech	16	1113	69.6
Oklahoma State	16	1067	66.7
Baylor	16	1050	65.6
Nebraska	16	1047	65.4
Texas A&M	16	1036	64.8
Oklahoma	16	1010	63.1

3-Pt. Field Goals

Team	G	3FG	Avg.
Iowa State	16	134	8.38
Kansas	16	121	7.56
Kansas State	**16**	**112**	**7.00**
Missouri	16	111	6.94
Colorado	16	101	6.31
Texas Tech	16	95	5.94
Nebraska	16	87	5.44
Oklahoma	16	85	5.31
Baylor	16	84	5.25
Texas	16	83	5.19
Texas A&M	16	82	5.13
Oklahoma State	16	60	3.75

Assists

Team	G	Asts	Avg.
Kansas	16	278	17.38
Missouri	16	233	14.56
Iowa State	16	232	14.50
Nebraska	16	206	12.88
Kansas State	**16**	**203**	**12.69**
Texas	16	198	12.38
Colorado	16	194	12.13
Texas A&M	16	193	12.06
Texas Tech	16	188	11.75
Oklahoma	16	177	11.06
Baylor	16	171	10.69
Oklahoma State	16	145	9.06

Scoring Defense

Team	G	Pts	Avg.
Texas	16	944	59.0
Texas A&M	16	1019	63.7
Nebraska	16	1066	66.6
Kansas State	**16**	**1078**	**67.4**
Baylor	16	1092	68.2
Kansas	16	1105	69.1
Oklahoma State	16	1141	71.3
Oklahoma	16	1142	71.4
Missouri	16	1178	73.6
Colorado	16	1196	74.8
Texas Tech	16	1219	76.2
Iowa State	16	1293	80.8

3-Pt. FG Percentage

Team	FG	FGA	Pct.
Kansas	121	299	.405
Texas Tech	95	245	.388
Colorado	101	262	.385
Texas	83	217	.382
Kansas State	**112**	**294**	**.381**
Baylor	84	230	.365
Iowa State	134	380	.353
Missouri	111	319	.348
Nebraska	87	256	.340
Texas A&M	82	253	.324
Oklahoma	85	289	.294
Oklahoma State	60	232	.259

Steals

Team	G	Stls	Avg.
Missouri	16	147	9.19
Oklahoma State	16	120	7.50
Kansas	16	119	7.44
Nebraska	16	107	6.69
Texas A&M	16	103	6.44
Baylor	16	96	6.00
Colorado	16	92	5.75
Oklahoma	16	92	5.75
Kansas State	**16**	**90**	**5.63**
Texas	16	87	5.44
Texas Tech	16	85	5.31
Iowa State	16	84	5.25

Scoring Margin

Team	Off.	Def.	Marg
Texas	72.1	59.0	+13.1
Kansas	81.1	69.1	+12.1
Missouri	76.9	73.6	+3.2
Kansas State	**70.4**	**67.4**	**+3.1**
Texas A&M	64.8	63.7	+1.1
Colorado	74.2	74.8	-0.6
Nebraska	65.4	66.6	-1.2
Baylor	65.6	68.2	-2.6
Oklahoma State	66.7	71.3	-4.6
Texas Tech	69.6	76.2	-6.6
Oklahoma	63.1	71.4	-8.2
Iowa State	72.2	80.8	-8.6

3-Pt. FG Pct Defense

Team	FG	FGA	Pct.
Texas	62	231	.268
Kansas	98	295	.332
Baylor	104	308	.338
Texas Tech	94	272	.346
Texas A&M	90	259	.347
Missouri	81	231	.351
Kansas State	**83**	**235**	**.353**
Oklahoma	87	245	.355
Oklahoma State	99	272	.364
Colorado	114	302	.377
Iowa State	127	330	.385
Nebraska	116	296	.392

Turnover Margin

Team	Avg.	Opp.	Ratio
Missouri	12.3	16.6	+4.31
Oklahoma	12.8	13.6	+0.88
Texas A&M	11.9	12.7	+0.75
Oklahoma State	13.4	14.1	+0.69
Texas	11.4	11.9	+0.50
Colorado	12.4	12.7	+0.25
Kansas State	**14.9**	**14.8**	**-0.12**
Kansas	13.4	13.0	-0.38
Nebraska	13.3	12.6	-0.75
Iowa State	13.8	12.5	-1.25
Texas Tech	14.4	13.0	-1.44
Baylor	16.1	12.7	-3.44

FG Percentage

Team	FG	FGA	Pct.
Kansas	464	908	.511
Baylor	370	806	.459
Texas	400	877	.456
Missouri	435	979	.444
Nebraska	373	840	.444
Colorado	412	941	.438
Texas A&M	353	807	.437
Kansas State	**370**	**854**	**.433**
Texas Tech	389	899	.433
Iowa State	423	1000	.423
Oklahoma	350	832	.421
Oklahoma State	355	862	.412

Rebounding

Team	G	Rebs	Avg.
Texas	16	622	38.9
Kansas	16	582	36.4
Colorado	16	571	35.7
Kansas State	**16**	**548**	**34.2**
Iowa State	16	544	34.0
Missouri	16	535	33.4
Texas A&M	16	530	33.1
Nebraska	16	529	33.1
Texas Tech	16	526	32.9
Oklahoma State	16	524	32.8
Baylor	16	510	31.9
Oklahoma	16	451	28.2

Assist/TO Ratio

Team	Ast.	TO	Ratio
Kansas	17.4	13.4	1.30
Missouri	14.6	12.3	1.18
Texas	12.4	11.4	1.08
Iowa State	14.5	13.8	1.05
Texas A&M	12.1	11.9	1.01
Colorado	12.1	12.4	0.97
Nebraska	12.9	13.3	0.97
Oklahoma	11.1	12.8	0.87
Kansas State	**12.7**	**14.9**	**0.85**
Texas Tech	11.8	14.4	0.81
Oklahoma State	9.1	13.4	0.67
Baylor	10.7	16.1	0.66

FG Percentage Defense

Team	FG	FGA	Pct.
Texas	353	904	.390
Kansas	375	898	.418
Kansas State	**356**	**822**	**.433**
Baylor	380	877	.433
Nebraska	357	823	.434
Oklahoma State	355	816	.435
Texas A&M	366	833	.439
Missouri	423	927	.456
Colorado	426	926	.460
Texas Tech	434	931	.466
Oklahoma	395	842	.469
Iowa State	474	1006	.471

Rebounding Margin

Team	Avg.	Opp.	Marg
Kansas	36.4	29.7	+6.7
Texas	38.9	32.7	+6.2
Kansas State	**34.2**	**30.4**	**+3.8**
Texas A&M	33.1	31.0	+2.1
Colorado	35.7	34.3	+1.4
Nebraska	33.1	31.8	+1.3
Baylor	31.9	32.1	-0.2
Oklahoma State	32.8	33.8	-1.1
Texas Tech	32.9	35.4	-2.5
Missouri	33.4	38.4	-5.0
Iowa State	34.0	40.2	-6.2
Oklahoma	28.2	34.7	-6.5

Offensive Rebounds

Team	G	Rebs	Avg.
Texas	16	205	12.81
Kansas State	**16**	**202**	**12.63**
Missouri	16	189	11.81
Colorado	16	188	11.75
Oklahoma State	16	183	11.44
Texas Tech	16	180	11.25
Kansas	16	179	11.19
Texas A&M	16	175	10.94
Baylor	16	166	10.38
Iowa State	16	162	10.13
Nebraska	16	157	9.81
Oklahoma	16	137	8.56

FT Percentage

Team	FT	FTA	Pct.
Colorado	262	334	.784
Iowa State	175	227	.771
Missouri	249	335	.743
Oklahoma	225	307	.733
Kansas State	**275**	**377**	**.729**
Oklahoma State	297	409	.726
Texas Tech	240	332	.723
Baylor	226	319	.708
Nebraska	214	303	.706
Kansas	249	369	.675
Texas A&M	248	369	.672
Texas	270	423	.638

Blocked Shots

Team	G	Blks	Avg.
Missouri	16	78	4.88
Texas	16	78	4.88
Kansas State	**16**	**75**	**4.69**
Baylor	16	66	4.13
Texas Tech	16	61	3.81
Kansas	16	61	3.81
Nebraska	16	47	2.94
Oklahoma State	16	46	2.88
Colorado	16	46	2.88
Iowa State	16	41	2.56
Oklahoma	16	39	2.44
Texas A&M	16	20	1.25

Defensive Rebounds

Team	G	Rebs	Avg.
Texas	16	417	26.06
Kansas	16	403	25.19
Colorado	16	383	23.94
Iowa State	16	382	23.88
Nebraska	16	372	23.25
Texas A&M	16	355	22.19
Kansas State	**16**	**346**	**21.63**
Texas Tech	16	346	21.63
Missouri	16	346	21.63
Baylor	16	344	21.50
Oklahoma State	16	341	21.31
Oklahoma	16	314	19.63

Individual/All Games

Scoring

Player	Cl	G	Pts	Avg.
Burks, Alec-CU	SO	38	779	20.5
Pullen, Jacob-KSU	**SR**	**31**	**626**	**20.2**
Dunn, LaceDarius-BU	SR	28	546	19.5
Hamilton, Jordan-UT	SO	36	671	18.6
Garrett, Diante-ISU	SR	32	553	17.3
Morris, Marcus-KU	JR	38	654	17.2
Denmon, Marcus-MU	JR	34	574	16.9
Higgins, Cory-CU	SR	38	610	16.1
Middleton, Khris-TAMU	SO	33	475	14.4
Davis, Cade-OU	SR	31	441	14.2
Moses, Marshall-OSU	SR	34	479	14.1
Roberson, John-TTU	SR	30	422	14.1
Jones III, Perry-BU	FR	30	417	13.9
Christopherson,Scott-ISU	JR	31	424	13.7
Morris, Markieff-KU	JR	38	518	13.6
Page, Keiton-OSU	JR	34	450	13.2
Thompson, Tristan-UT	FR	36	471	13.1
Anderson, Jake-ISU	SR	32	411	12.8
Singletary, Mike-TTU	SR	31	394	12.7
Fitzgerald, Andrew-OU	SO	32	402	12.6

Rebounding

Player	Cl	G	Rebs	Avg.
Morris, Markieff-KU	JR	38	316	8.3
Thompson, Tristan-UT	FR	36	282	7.8
Roberson, Andre-CU	FR	38	297	7.8
Hamilton, Jordan-UT	SO	36	276	7.7
Acy, Quincy-BU	JR	31	237	7.6
Morris, Marcus-KU	JR	38	290	7.6
Moses, Marshall-OSU	SR	34	248	7.3
Anderson, Jake-ISU	SR	32	231	7.2
Jones III, Perry-BU	FR	30	215	7.2
Johnson, Gary-UT	SR	36	245	6.8
Ejim, Melvin-ISU	FR	32	214	6.7
Burks, Alec-CU	SO	38	247	6.5
Robinson, Thomas-KU	SO	33	212	6.4
Bowers, Laurence-MU	JR	34	207	6.1
Ratliffe, Ricardo-MU	JR	34	204	6.0
McGruder, Rodney-KSU	**SO**	**34**	**202**	**5.9**
Singletary, Mike-TTU	SR	31	180	5.8
Pilgrim, Matt-OSU	JR	34	195	5.7
Vanderbeken, Jamie-ISU	SR	29	160	5.5
Walkup, Nathan-TAMU	SR	33	181	5.5

FG Percentage

Player	Cl	FG	FGA	Pct.
Morris, Markieff-KU	JR	195	331	.589
Morris, Marcus-KU	JR	240	421	.570
Moses, Marshall-OSU	SR	182	327	.557
Jones III, Perry-BU	FR	162	295	.549
Denmon, Marcus-MU	JR	199	398	.500
Burks, Alec-CU	SO	251	535	.469
Hamilton, Jordan-UT	SO	243	552	.440
Higgins, Cory-CU	SR	200	461	.434
Pullen, Jacob-KSU	**SR**	**191**	**448**	**.426**
Garrett, Diante-ISU	SR	214	518	.413

Assists

Player	Cl	G	Asts	Avg.
Garrett, Diante-ISU	SR	32	195	6.09
Walton, A.J.-BU	SO	30	142	4.73
Blair, Carl-OU	SO	30	140	4.67
Taylor, Tyshawn-KU	JR	36	164	4.56
Jeter, Lance-NU	SR	32	145	4.53
Roberson, John-TTU	SR	30	133	4.43
Pressey, Phil-MU	FR	30	117	3.90
Pullen, Jacob-KSU	**SR**	**31**	**115**	**3.71**
Dixon, Michael-MU	SO	32	113	3.53
Morningstar, Brady-KU	SR	38	126	3.32

FT Percentage

Player	Cl	FT	FTA	Pct.
Page, Keiton-OSU	JR	135	151	.894
Higgins, Cory-CU	SR	174	201	.866
Brown, J'Covan-UT	SO	105	122	.861
Roberson, John-TTU	SR	90	108	.833
Dunn, LaceDarius-BU	SR	119	144	.826
Dixon, Michael-MU	SO	94	114	.825
Burks, Alec-CU	SO	249	302	.825
Middleton, Khris-TAMU	SO	116	148	.784
Hamilton, Jordan-UT	SO	95	122	.779
Reese, Brad-TTU	SR	83	107	.776

Steals

Player	Cl	G	Stls	Avg.
Walton, A.J.-BU	SO	30	68	2.27
Pressey, Phil-MU	FR	30	61	2.03
Denmon, Marcus-MU	JR	34	61	1.79
Jeter, Lance-NU	SR	32	57	1.78
Dixon, Michael-MU	SO	32	56	1.75
Garrett, Diante-ISU	SR	32	55	1.72
Pullen, Jacob-KSU	**SR**	**31**	**49**	**1.58**
Reed, Tyrel-KU	SR	38	56	1.47
Morningstar, Brady-KU	SR	38	55	1.45
Reese, Brad-TTU	SR	32	46	1.44

3-Pt. Field Goals

Player	Cl	G	3FG	Avg.
Dunn, LaceDarius-BU	SR	28	89	3.18
Christopherson,Scott-ISU	JR	31	86	2.77
Roberson, John-TTU	SR	30	78	2.60
Hamilton, Jordan-UT	SO	36	90	2.50
Denmon, Marcus-MU	JR	34	82	2.41
Pullen, Jacob-KSU	**SR**	**31**	**74**	**2.39**
Vanderbeken, Jamie-ISU	SR	29	65	2.24
Knutson, Levi-CU	SR	38	81	2.13
Davis, Cade-OU	SR	31	64	2.06
McGruder, Rodney-KSU	**SO**	**34**	**69**	**2.03**

3-Pt. FG Percentage

Player	Cl	FG	FGA	Pct.
Knutson, Levi-CU	SR	81	171	.474
Denmon, Marcus-MU	JR	82	183	.448
Christopherson,Scott-ISU	JR	86	195	.441
Vanderbeken, Jamie-ISU	SR	65	153	.425
Holmes, B.J.-TAMU	SR	51	124	.411
Roberson, John-TTU	SR	78	191	.408
McGruder, Rodney-KSU	**SO**	**69**	**169**	**.408**
Hamilton, Jordan-UT	SO	90	234	.385
Pullen, Jacob-KSU	**SR**	**74**	**194**	**.381**
Reed, Tyrel-KU	SR	72	190	.379

Blocked Shots

Player	Cl	G	Blks	Avg.
Thompson, Tristan-UT	FR	36	86	2.39
Bowers, Laurence-MU	JR	34	62	1.82
Vanderbeken, Jamie-ISU	SR	29	48	1.66
Acy, Quincy-BU	JR	31	45	1.45
Ratliffe, Ricardo-MU	JR	34	45	1.32
Almeida, Andre-NU	JR	30	39	1.30
Henriquez, Jordan-KSU	**SO**	**34**	**43**	**1.26**
Diaz, Jorge Brian-NU	SO	32	38	1.19
Morris, Markieff-KU	JR	38	43	1.13
Roberson, Andre-CU	FR	38	42	1.11

Assist/TO Ratio

Player	Cl	Ast	TO	Avg.
Morningstar, Brady-KU	SR	126	45	2.80
Jeter, Lance-NU	SR	145	66	2.20
Joseph, Cory-UT	FR	109	54	2.02
Dixon, Michael-MU	SO	113	58	1.95
Holmes, B.J.-TAMU	SR	105	57	1.84
Garrett, Diante-ISU	SR	195	106	1.84
Pressey, Phil-MU	FR	117	65	1.80
Taylor, Tyshawn-KU	JR	164	97	1.69
Blair, Carl-OU	SO	140	91	1.54
Harris, Dash-TAMU	JR	101	67	1.51

Offensive Rebounds

Player	Cl	G	Reb	Avg.
Thompson, Tristan-UT	FR	36	138	3.83
Ejim, Melvin-ISU	FR	32	93	2.91
Acy, Quincy-BU	JR	31	87	2.81
Moses, Marshall-OSU	SR	34	95	2.79
Roberson, Andre-CU	FR	38	106	2.79
Morris, Markieff-KU	JR	38	103	2.71
Jones III, Perry-BU	FR	30	79	2.63
Ratliffe, Ricardo-MU	JR	34	89	2.62
Morris, Marcus-KU	JR	38	99	2.61
Bowers, Laurence-MU	JR	34	86	2.53

Defensive Rebounds

Player	Cl	G	Reb	Avg.
Hamilton, Jordan-UT	SO	36	204	5.67
Morris, Markieff-KU	JR	38	213	5.61
Anderson, Jake-ISU	SR	32	162	5.06
Johnson, Gary-UT	SR	36	181	5.03
Roberson, Andre-CU	FR	38	191	5.03
Morris, Marcus-KU	JR	38	191	5.03
Acy, Quincy-BU	JR	31	150	4.84
Jones III, Perry-BU	FR	30	136	4.53
Moses, Marshall-OSU	SR	34	153	4.50
Vanderbeken, Jamie-ISU	SR	29	124	4.28

Minutes Played

Player	Cl	G	Min	Avg.
Garrett, Diante-ISU	SR	32	1175	36.7
Christopherson,Scott-ISU	JR	31	1111	35.8
Roberson, John-TTU	SR	30	1059	35.3
Dunn, LaceDarius-BU	SR	28	987	35.3
Davis, Cade-OU	SR	31	1081	34.9
Page, Keiton-OSU	JR	34	1160	34.1
Jones III, Perry-BU	FR	30	1017	33.9
Clark, Cameron-OU	FR	32	1074	33.6
Anderson, Jake-ISU	SR	32	1066	33.3
Walton, A.J.-BU	SO	30	990	33.0

Individual/Big 12 Games

Scoring

Player	Cl	G	Pts	Avg.
Pullen, Jacob-KSU	**SR**	**16**	**342**	**21.4**
Burks, Alec-CU	SO	16	320	20.0
Morris, Marcus-KU	JR	16	300	18.8
Dunn, LaceDarius-BU	SR	16	284	17.8
Hamilton, Jordan-UT	SO	16	280	17.5
Garrett, Diante-ISU	SR	16	279	17.4
Denmon, Marcus-MU	JR	16	264	16.5
Jones III, Perry-BU	FR	16	249	15.6
Roberson, John-TTU	SR	16	241	15.1
Higgins, Cory-CU	SR	16	238	14.9
Thompson, Tristan-UT	FR	16	234	14.6
Davis, Cade-OU	SR	15	216	14.4
Morris, Markieff-KU	JR	16	223	13.9
Middleton, Khris-TAMU	SO	16	217	13.6
Anderson, Jake-ISU	SR	16	207	12.9
Knutson, Levi-CU	SR	16	204	12.8
Christopherson,Scott-ISU	JR	16	204	12.8
Jeter, Lance-NU	SR	16	203	12.7
Olukemi, Jean-Paul-OSU	SO	16	203	12.7
Moses, Marshall-OSU	SR	16	201	12.6

Rebounding

Player	Cl	G	Rebs	Avg.
Hamilton, Jordan-UT	SO	16	129	8.1
Morris, Markieff-KU	JR	16	126	7.9
Burks, Alec-CU	SO	16	122	7.6
Thompson, Tristan-UT	FR	16	122	7.6
Morris, Marcus-KU	JR	16	121	7.6
Roberson, Andre-CU	FR	16	116	7.3
Moses, Marshall-OSU	SR	16	111	6.9
Jones III, Perry-BU	FR	16	110	6.9
Johnson, Gary-UT	SR	16	109	6.8
Acy, Quincy-BU	JR	16	109	6.8
Anderson, Jake-ISU	SR	16	101	6.3
Robinson, Thomas-KU	SO	12	75	6.3
Ejim, Melvin-ISU	FR	16	99	6.2
Bowers, Laurence-MU	JR	16	98	6.1
Roberts, D'walyn-TTU	SR	16	97	6.1
Godfrey, Calvin-ISU	FR	13	78	6.0
Kelly, Curtis-KSU	**SR**	**14**	**80**	**5.7**
McGruder, Rodney-KSU	**SO**	**16**	**91**	**5.7**
Ratliffe, Ricardo-MU	JR	16	90	5.6
Vanderbeken, Jamie-ISU	SR	13	72	5.5

FG Percentage

Player	Cl	FG	FGA	Pct.
Morris, Markieff-KU	JR	86	136	.632
Morris, Marcus-KU	JR	109	180	.606
Jones III, Perry-BU	FR	90	161	.559
Thompson, Tristan-UT	FR	83	149	.557
Denmon, Marcus-MU	JR	94	186	.505
Hamilton, Jordan-UT	SO	97	233	.416
Pullen, Jacob-KSU	**SR**	**99**	**238**	**.416**
Burks, Alec-CU	SO	100	243	.412
Garrett, Diante-ISU	SR	109	267	.408
Dunn, LaceDarius-BU	SR	93	245	.380

Assists

Player	Cl	G	Asts	Avg.
Garrett, Diante-ISU	SR	16	99	6.19
Jeter, Lance-NU	SR	16	83	5.19
Blair, Carl-OU	SO	16	74	4.63
Roberson, John-TTU	SR	16	69	4.31
Walton, A.J.-BU	SO	16	68	4.25
Pressey, Phil-MU	FR	16	62	3.88
Morningstar, Brady-KU	SR	16	62	3.88
Taylor, Tyshawn-KU	JR	14	52	3.71
Pullen, Jacob-KSU	**SR**	**16**	**54**	**3.38**
Middleton, Khris-TAMU	SO	16	47	2.94

FT Percentage

Player	Cl	FT	FTA	Pct.
Page, Keiton-OSU	JR	63	68	.926
Richardson, Brandon-NU	JR	45	51	.882
Higgins, Cory-CU	SR	71	81	.877
Hamilton, Jordan-UT	SO	46	54	.852
Dunn, LaceDarius-BU	SR	55	66	.833
Roberson, John-TTU	SR	47	57	.825
Burks, Alec-CU	SO	106	131	.809
Brown, J'Covan-UT	SO	40	50	.800
Pullen, Jacob-KSU	**SR**	**105**	**132**	**.795**
Blair, Carl-OU	SO	46	58	.793
Loubeau, David-TAMU	JR	46	58	.793

Steals

Player	Cl	G	Stls	Avg.
Walton, A.J.-BU	SO	16	39	2.44
Pressey, Phil-MU	FR	16	34	2.13
Reed, Tyrel-KU	SR	16	26	1.63
Jeter, Lance-NU	SR	16	25	1.56
Pullen, Jacob-KSU	**SR**	**16**	**24**	**1.50**
Denmon, Marcus-MU	JR	16	24	1.50
Dixon, Michael-MU	SO	16	23	1.44
Relphorde, Marcus-CU	SR	16	22	1.38
Bowers, Laurence-MU	JR	16	22	1.38
McCray, Toney-NU	JR	16	22	1.38
Pilgrim, Matt-OSU	JR	16	22	1.38
Morningstar, Brady-KU	SR	16	22	1.38

3-Pt. Field Goals

Player	Cl	G	3FG	Avg.
Roberson, John-TTU	SR	16	48	3.00
Dunn, LaceDarius-BU	SR	16	43	2.69
Hamilton, Jordan-UT	SO	16	40	2.50
Pullen, Jacob-KSU	**SR**	**16**	**39**	**2.44**
Knutson, Levi-CU	SR	16	38	2.38
Christopherson,Scott-ISU	JR	16	38	2.38
Vanderbeken, Jamie-ISU	SR	13	30	2.31
Reed, Tyrel-KU	SR	16	34	2.13
Garrett, Diante-ISU	SR	16	33	2.06
Denmon, Marcus-MU	JR	16	31	1.94
McGruder, Rodney-KSU	**SO**	**16**	**31**	**1.94**
Pledger, Steven-OU	SO	16	31	1.94

3-Pt. FG Percentage

Player	Cl	FG	FGA	Pct.
Morningstar, Brady-KU	SR	26	49	.531
Knutson, Levi-CU	SR	38	79	.481
Reed, Tyrel-KU	SR	34	75	.453
Vanderbeken, Jamie-ISU	SR	30	69	.435
McCray, Toney-NU	JR	26	60	.433
Roberson, John-TTU	SR	48	111	.432
McGruder, Rodney-KSU	**SO**	**31**	**74**	**.419**
Denmon, Marcus-MU	JR	31	76	.408
Pullen, Jacob-KSU	**SR**	**39**	**97**	**.402**
Christopherson,Scott-ISU	JR	38	97	.392

Blocked Shots

Player	Cl	G	Blks	Avg.
Thompson, Tristan-UT	FR	16	40	2.50
Bowers, Laurence-MU	JR	16	29	1.81
Kelly, Curtis-KSU	**SR**	**14**	**23**	**1.64**
Acy, Quincy-BU	JR	16	26	1.63
Brown, Markel-OSU	FR	16	24	1.50
Henriquez,Jordan-KSU	**SO**	**16**	**24**	**1.50**
Morris, Markieff-KU	JR	16	22	1.38
Diaz, Jorge Brian-NU	SO	16	22	1.38
Ratliffe, Ricardo-MU	JR	16	21	1.31
Morgan, J'mison-BU	JR	16	18	1.13

Assist/TO Ratio

Player	Cl	Ast	TO	Avg.
Morningstar, Brady-KU	SR	62	14	4.43
Jeter, Lance-NU	SR	83	37	2.24
Pressey, Phil-MU	FR	62	36	1.72
Taylor, Tyshawn-KU	JR	52	32	1.63
Garrett, Diante-ISU	SR	99	64	1.55
Blair, Carl-OU	SO	74	54	1.37
Walton, A.J.-BU	SO	68	53	1.28
Roberson, John-TTU	SR	69	60	1.15
Pullen, Jacob-KSU	**SR**	**54**	**51**	**1.06**

Offensive Rebounds

Player	Cl	G	Reb	Avg.
Thompson, Tristan-UT	FR	16	56	3.50
Roberson, Andre-CU	FR	16	49	3.06
Ejim, Melvin-ISU	FR	16	46	2.88
Ratliffe, Ricardo-MU	JR	16	45	2.81
Moses, Marshall-OSU	SR	16	44	2.75
Roberts, D'walyn-TTU	SR	16	44	2.75
Jones III, Perry-BU	FR	16	43	2.69
Burks, Alec-CU	SO	16	43	2.69
Godfrey, Calvin-ISU	FR	13	33	2.54
Morris, Marcus-KU	JR	16	40	2.50

Defensive Rebounds

Player	Cl	G	Reb	Avg.
Hamilton, Jordan-UT	SO	16	97	6.06
Morris, Markieff-KU	JR	16	87	5.44
Johnson, Gary-UT	SR	16	83	5.19
Morris, Marcus-KU	JR	16	81	5.06
Burks, Alec-CU	SO	16	79	4.94
Anderson, Jake-ISU	SR	16	78	4.88
Jeter, Lance-NU	SR	16	72	4.50
Vanderbeken, Jamie-ISU	SR	13	58	4.46
Acy, Quincy-BU	JR	16	71	4.44
Davis, Cade-OU	SR	15	64	4.27

Minutes Played

Player	Cl	G	Min	Avg.
Garrett, Diante-ISU	SR	16	621	38.8
Christopherson,Scott-ISU	JR	16	610	38.1
Roberson, John-TTU	SR	16	598	37.4
Dunn, LaceDarius-BU	SR	16	586	36.6
Jones III, Perry-BU	FR	16	585	36.6
Clark, Cameron-OU	FR	16	564	35.3
Anderson, Jake-ISU	SR	16	551	34.4
Page, Keiton-OSU	JR	16	551	34.4
Pullen, Jacob-KSU	**SR**	**16**	**547**	**34.2**
Higgins, Cory-CU	SR	16	543	33.9

Exhibition

3/3 Kansas State 83, Newman 56

Nov. 2, 2010 ■ Bramlage Coliseum ■ Manhattan, Kan.

Newman (0-0)

No.	Name		FG	3FG	FT	RB	PF	TP	A	BLK	S	MIN
25	William Burdette	f	2-6	0-0	2-2	3	2	6	0	0	1	16
33	Justin Berry	f	1-6	0-0	2-4	6	2	4	0	0	0	23
05	Bobby Wesley	g	1-6	0-1	0-2	1	3	2	2	0	1	18
14	Keaton Schultz	g	2-8	1-4	0-0	2	5	5	1	0	0	17
15	Chip Steven	g	5-13	3-8	0-0	1	2	13	3	0	3	29
01	Kyle Grant		1-2	0-0	1-2	3	5	3	0	0	2	18
02	Ryan Trilli		0-1	0-1	0-0	0	0	0	0	0	0	3
04	Tyler Nordman		1-4	0-2	2-2	4	2	4	0	0	1	18
23	Luke Langley		1-1	1-1	0-0	0	0	3	2	0	0	5
24	Eric Saunders		1-4	0-1	0-0	1	2	2	0	0	2	12
43	Chris Hansen		0-1	0-0	1-2	2	1	1	0	0	0	8
44	Tommy Brumbelow		5-8	2-3	0-1	1	1	12	0	0	1	20
45	Mason Felter		0-1	0-0	1-2	5	4	1	0	0	2	13
TEAM						5						
TOTALS			20-61	7-21	9-17	34	29	56	8	0	13	200

	1st Half	2nd Half	Game
Field Goals	39.3	27.3	32.8
3-Point FG	33.3	33.3	33.3
Free Throws	55.6	50.0	52.9

Kansas State (0-0)

No.	Name		FG	3FG	FT	RB	PF	TP	A	BLK	S	MIN
10	Victor Ojeleye	f	1-2	1-1	1-3	3	4	4	1	0	0	19
24	Curtis Kelly	f	2-7	0-0	1-4	8	2	5	2	2	2	20
33	Wally Judge	f	5-8	0-0	4-10	11	0	14	2	1	1	24
00	Jacob Pullen	g	5-13	2-6	3-4	2	1	15	3	0	3	23
22	Rodney McGruder	g	0-3	0-3	2-2	3	0	2	1	0	0	16
01	Shane Southwell		2-5	1-1	4-4	2	1	9	0	0	0	13
03	Martavious Irving		2-6	1-4	1-4	2	1	6	3	0	3	19
04	Juevol Myles		0-1	0-0	0-0	0	0	0	1	0	0	8
11	Nino Williams		2-4	1-2	0-1	3	0	5	1	0	1	5
12	Nick Russell		1-1	1-1	0-0	0	0	3	0	0	0	3
15	Freddy Asprilla		3-6	0-0	3-6	13	4	9	2	1	1	16
21	Jordan Henriquez		2-3	0-0	0-0	5	2	4	0	1	1	12
31	Alex Potuzak		0-0	0-0	0-0	0	0	0	0	0	0	2
55	Will Spradling		2-9	1-7	2-2	1	2	7	3	0	0	20
TEAM						6						
TOTALS			27-68	8-25	21-40	59	17	83	19	5	12	200

	1st Half	2nd Half	Game
Field Goals	43.2	35.5	39.7
3-Point FG	30.8	33.3	32.0
Free Throws	47.6	57.9	52.5

Officials: Terry Oglesby, Brad Ferrie, Brent Hampton
Technical Fouls: Newman-None. Kansas State-None.
Attendance: 12,528

Score by Periods	1st	2nd	Total
Newman	31	25	56
Kansas State	46	37	83

Exhibition

3/3 Kansas State 90, Washburn 44

Nov. 7, 2010 ■ Bramlage Coliseum ■ Manhattan, Kan.

Washburn (0-0)

No.	Name		FG	3FG	FT	RB	PF	TP	A	BLK	S	MIN
02	De'Andre Washington	f	3-14	0-4	4-4	7	4	10	1	0	3	23
14	Logan Stutz	f	6-12	0-0	0-1	4	1	12	1	0	2	19
03	Virgil Philistin	g	3-10	2-4	2-4	6	3	10	3	0	1	26
23	Jadarren Mumpfield	g	2-5	1-3	0-0	2	1	5	1	0	0	13
33	Nate Daniels	g	0-6	0-1	0-2	4	2	0	0	1	1	25
05	Jeff Reid		0-2	0-1	0-0	2	2	0	1	0	0	15
12	Robert Sigala		0-1	0-0	0-0	1	1	0	0	0	0	4
15	Mitch Allen		0-3	0-1	0-0	1	1	0	1	0	0	22
20	Bobby Chipman		1-3	0-1	1-2	4	3	3	1	0	0	18
21	Bryce Simons		1-2	0-0	0-0	2	1	2	0	0	0	9
22	Alex North		0-2	0-1	0-0	2	3	0	1	0	0	13
24	Zack Riggins		0-4	0-0	0-2	2	2	0	1	1	1	10
44	Brandon Scarle		1-2	0-0	0-0	0	2	0	0	0	0	3
TEAM						5						
TOTALS			17-66	3-16	7-15	42	24	44	11	2	8	200

	1st Half	2nd Half	Game
Field Goals	24.1	27.0	25.8
3-Point FG	11.1	28.6	18.8
Free Throws	85.7	12.5	46.7

Kansas State (0-0)

No.	Name		FG	3FG	FT	RB	PF	TP	A	BLK	S	MIN
15	Freddy Asprilla	f	1-1	0-0	2-2	6	2	4	1	2	0	14
33	Wally Judge	f	2-6	0-0	3-4	5	3	7	1	1	0	13
00	Jacob Pullen	g	4-11	2-6	2-2	2	0	12	3	0	2	25
12	Nick Russell	g	2-5	0-1	0-0	4	0	4	0	0	0	14
22	Rodney McGruder	g	5-6	5-5	3-5	4	0	18	0	0	0	22
01	Shane Southwell		1-2	0-1	3-4	6	0	5	3	1	2	15
03	Martavious Irving		1-6	0-3	0-2	1	0	2	3	0	1	20
04	Juevol Myles		1-2	0-0	1-2	0	0	3	1	0	0	7
10	Victor Ojeleye		2-5	0-0	2-2	3	0	6	1	1	0	17
11	Nino Williams		2-3	2-3	0-0	1	1	6	0	0	0	5
21	Jordan Henriquez		1-6	0-0	7-10	9	4	9	1	3	0	17
24	Curtis Kelly		4-5	0-0	3-4	5	0	11	0	0	0	10
31	Alex Potuzak		0-0	0-0	0-0	0	1	0	0	1	0	6
55	Will Spradling		1-4	1-3	0-0	2	2	3	2	0	0	15
TEAM						5						
TOTALS			27-62	10-22	26-37	53	13	90	16	9	5	200

	1st Half	2nd Half	Game
Field Goals	40.0	46.9	43.5
3-Point FG	40.0	50.0	45.5
Free Throws	50.0	82.6	70.3

Officials: Kipp Kissinger, Terry Davis, Pat Boeh
Technical Fouls: Washburn-None. Kansas State-None.
Attendance: 12,528

Score by Periods	1st	2nd	Total
Washburn	21	23	44
Kansas State	35	55	90

Game 1

3/3 Kansas State 75, James Madison 61

Nov. 12, 2010 ■ Bramlage Coliseum ■ Manhattan, Kan.

James Madison (0-1)

No.	Name		FG	3FG	FT	RB	PF	TP	A	BLK	S	MIN
21	Denzel Bowles	f	4-7	0-0	3-6	5	1	11	2	1	0	36
33	Rayshawn Goins	f	5-12	1-1	6-8	12	4	17	1	0	0	31
34	Julius Wells	f	4-10	3-6	2-3	4	3	13	1	0	1	36
12	Humpty Hitchens	g	1-4	0-2	0-0	0	4	2	1	0	0	12
40	Devon Moore	g	5-7	0-0	3-5	2	4	13	2	0	0	33
05	Alioune Diouf		0-1	0-0	0-0	0	0	0	0	0	0	1
11	Andrey Semenov		0-0	0-0	0-0	0	4	0	0	0	0	9
13	Andre Prince		0-0	0-0	0-0	0	0	0	0	0	0	1
14	Ben Louis		0-0	0-0	0-0	0	2	0	0	0	0	4
20	Kevin McGaughey		0-0	0-0	0-0	0	0	0	0	0	0	1
24	Chad Jackson		2-2	0-0	1-2	7	4	5	4	0	1	33
41	Trevon Flores		0-0	0-0	0-0	0	1	0	0	0	0	3
TEAM						1						
TOTALS			21-43	4-9	15-24	31	27	61	11	1	2	200

	1st Half	2nd Half	Game
Field Goals	50.0	47.1	48.8
3-Point FG	25.0	60.0	44.4
Free Throws	37.5	75.0	62.5

Kansas State (1-0)

No.	Name		FG	3FG	FT	RB	PF	TP	A	BLK	S	MIN
15	Freddy Asprilla	f	0-1	0-0	0-0	2	3	0	0	1	0	17
33	Wally Judge	f	1-6	0-0	0-0	3	4	2	0	0	1	21
00	Jacob Pullen	g	5-10	3-5	7-11	3	3	20	5	0	3	24
12	Nick Russell	g	6-14	2-6	5-7	1	1	19	4	0	1	31
22	Rodney McGruder	g	4-8	1-4	0-1	8	1	9	3	1	2	30
03	Martavious Irving		3-5	2-2	0-3	2	1	8	2	0	0	16
10	Victor Ojeleye		0-0	0-0	0-0	1	0	0	0	0	0	7
21	Jordan Henriquez		2-4	0-0	2-6	8	5	6	0	4	1	23
32	Jamar Samuels		1-5	0-0	0-0	2	3	2	0	0	0	11
55	Will Spradling		2-2	2-2	3-4	1	3	9	0	0	1	20
TEAM						3						
TOTALS			24-55	10-19	17-32	34	24	75	14	6	9	200

	1st Half	2nd Half	Game
Field Goals	38.7	50.0	43.6
3-Point FG	58.3	42.9	52.6
Free Throws	53.8	52.6	53.1

Officials: Andrew Maira, Bob Testa, Matt Potter
Technical Fouls: James Madison-None. Kansas State-None.
Attendance: 12,528

Score by Periods	1st	2nd	Total
James Madison	30	31	61
Kansas State	38	37	75

Game 2

3/3 Kansas State 73, 22/24 Virginia Tech 57

Nov. 16, 2010 ■ Bramlage Coliseum ■ Manhattan, Kan.

Virginia Tech (1-1)

No.	Name		FG	3FG	FT	RB	PF	TP	A	BLK	S	MIN
00	Jeff Allen	f	3-8	0-0	2-3	5	5	8	3	0	1	29
01	Terrell Bell	f	0-1	0-0	0-0	3	5	0	1	3	0	23
14	Victor Davila	f	1-4	0-0	3-6	6	4	5	0	1	0	24
05	Dorenzo Hudson	g	5-13	2-4	0-0	6	2	12	1	0	1	30
23	Malcolm Delaney	g	6-18	2-6	8-9	6	3	22	5	0	3	39
11	Erick Green		1-2	0-1	0-0	0	2	2	0	0	0	15
21	Tyrone Garland		0-0	0-0	0-0	0	0	0	0	0	0	1
24	Ben Boggs		0-0	0-0	0-0	0	0	0	0	0	0	2
25	Manny Atkins		0-2	0-2	0-1	0	0	0	0	0	0	8
31	Jarell Eddie		3-7	1-4	1-2	7	2	8	0	3	0	29
TEAM						4						
TOTALS			19-55	5-17	14-21	37	23	57	10	7	5	200

	1st Half	2nd Half	Game
Field Goals	50.0	47.1	48.8
3-Point FG	25.0	60.0	44.4
Free Throws	37.5	75.0	62.5

Kansas State (2-0)

No.	Name		FG	3FG	FT	RB	PF	TP	A	BLK	S	MIN
15	Freddy Asprilla	f	1-3	0-0	0-0	3	4	2	1	2	1	17
33	Wally Judge	f	1-3	0-0	1-2	6	1	3	2	0	0	18
00	Jacob Pullen	g	4-7	0-1	5-7	1	3	13	3	0	2	14
12	Nick Russell	g	1-5	1-4	2-2	4	3	5	2	0	1	19
22	Rodney McGruder	g	5-13	2-7	1-5	9	0	13	3	0	1	31
01	Shane Southwell		0-3	0-0	0-0	0	1	0	0	0	0	2
02	Devon Peterson		0-0	0-0	0-0	0	0	0	0	0	0	1
03	Martavious Irving		3-5	3-5	0-0	1	3	9	1	0	0	25
04	Juevol Myles		0-0	0-0	0-0	0	0	0	0	0	0	1
10	Victor Ojeleye		0-0	0-0	0-0	1	0	0	0	1	0	1
21	Jordan Henriquez		5-6	0-0	0-3	8	2	10	1	2	1	21
32	Jamar Samuels		4-13	0-2	5-9	8	4	13	5	0	0	23
55	Will Spradling		2-6	1-4	0-0	1	0	5	1	0	0	27
TEAM						4						
TOTALS			26-64	7-23	14-28	46	21	73	19	5	6	200

	1st Half	2nd Half	Game
Field Goals	36.4	45.2	40.6
3-Point FG	25.0	36.4	30.4
Free Throws	27.3	64.7	50.0

Officials: Gary Maxwell, J.B. Caldwell, Mike Nance
Technical Fouls: Virginia Tech-Team 2. Kansas State-None.
Attendance: 12,528

Score by Periods	1st	2nd	Total
Virginia Tech	29	28	57
Kansas State	30	43	73

Game 3

3/3 Kansas State 76, Presbyterian 67

Nov. 18, 2010 ■ Bramlage Coliseum ■ Manhattan, Kan.

Presbyterian (0-2)

No.	Name		FG	3FG	FT	RB	PF	TP	A	BLK	S	MIN
30	Jake Troyli	f	5-9	1-1	1-1	1	1	12	0	1	0	30
34	Al'Lonzo Coleman	c	5-13	0-0	5-6	14	5	15	4	1	0	31
03	Pierre Miller	g	3-7	2-3	0-0	3	1	8	6	0	0	39
22	Josh Johnson	g	5-12	2-7	2-2	7	2	14	3	1	2	34
24	Khalid Mutakabbir	g	5-7	3-3	0-0	1	1	13	2	0	0	38
01	Joshua Clyburn		0-0	0-0	0-0	1	0	0	0	0	0	4
02	Tyler Dahl		0-0	0-0	0-0	0	0	0	0	0	0	1
21	Walt Allen		2-2	1-1	0-0	2	4	5	1	0	0	15
44	Jay Reynolds		0-0	0-0	0-0	0	3	0	0	0	0	8
TEAM						4						
TOTALS			25-50	9-15	8-9	33	17	67	16	3	2	200

	1st Half	2nd Half	Game
Field Goals	40.7	60.9	50.0
3-Point FG	66.7	50.0	60.0
Free Throws	100.0	85.7	88.9

Kansas State (3-0)

No.	Name		FG	3FG	FT	RB	PF	TP	A	BLK	S	MIN
15	Freddy Asprilla	f	3-5	0-0	0-2	4	3	6	0	0	1	16
33	Wally Judge	f	5-7	0-0	0-4	2	2	10	1	1	0	22
00	Jacob Pullen	g	4-12	2-8	5-6	3	0	15	4	0	3	32
12	Nick Russell	g	0-1	0-1	0-0	1	0	0	1	0	0	4
22	Rodney McGruder	g	5-10	3-8	0-0	3	1	13	3	0	0	28
01	Shane Southwell		1-3	0-0	1-2	3	0	3	0	0	1	9
03	Martavious Irving		4-11	1-4	1-3	1	0	10	5	0	0	29
10	Victor Ojeleye		2-3	0-0	0-0	2	1	4	0	0	1	8
21	Jordan Henriquez		1-1	0-0	0-0	3	0	2	0	0	0	8
32	Jamar Samuels		4-11	0-1	2-2	7	2	10	1	0	1	27
55	Will Spradling		1-3	1-2	0-0	2	2	3	2	0	2	17
TEAM						2						
TOTALS			30-67	7-24	9-19	33	11	17	4	1	9	200

	1st Half	2nd Half	Game
Field Goals	54.3	34.4	44.8
3-Point FG	41.7	16.7	29.2
Free Throws	25.0	53.3	47.4

Officials: Freddie Williams, Haywood Bostic, Jeffrey Smith
Technical Fouls: Presbyterian-None. Kansas State-None.
Attendance: 12,528

Score by Periods	1st	2nd	Total
Presbyterian	30	37	67
Kansas State	44	32	76

Game 4

4/4 Kansas State 81, 18/22 Gonzaga 64

Nov. 22, 2010 ■ Sprint Center ■ Kansas City, Mo.

Kansas State (4-0)

No.	Name		FG	3FG	FT	RB	PF	TP	A	BLK	S	MIN
15	Freddy Asprilla	f	2-3	0-0	1-2	6	3	5	0	2	1	18
33	Wally Judge	f	3-4	0-0	0-0	1	5	6	1	2	0	14
00	Jacob Pullen	g	6-12	4-8	2-4	2	0	18	4	0	1	26
12	Nick Russell	g	3-5	1-2	0-0	3	4	7	2	2	1	14
22	Rodney McGruder	g	3-9	2-7	2-2	9	2	10	2	0	2	29
01	Shane Southwell		0-0	0-0	0-0	0	0	0	1	0	0	2
03	Martavious Irving		2-4	1-2	0-0	1	0	5	2	0	0	19
04	Juevol Myles		0-0	0-0	0-2	0	0	0	0	0	0	2
10	Victor Ojeleye		1-2	1-1	0-0	4	0	3	0	0	1	9
11	Nino Williams		1-1	1-1	0-0	0	0	3	0	0	0	2
21	Jordan Henriquez		0-1	0-0	0-0	1	2	0	0	0	0	5
24	Curtis Kelly		1-4	0-0	1-3	4	3	3	0	1	1	15
32	Jamar Samuels		3-6	0-1	2-4	6	3	8	1	2	2	24
55	Will Spradling		4-6	2-4	3-3	0	1	13	3	0	0	21
TEAM						4						
TOTALS			29-57	12-26	11-20	41	23	81	16	9	9	200

	1st Half	2nd Half	Game
Field Goals	36.4	45.2	40.6
3-Point FG	25.0	36.4	30.4
Free Throws	27.3	64.7	50.0

Gonzaga (2-2)

No.	Name		FG	3FG	FT	RB	PF	TP	A	BLK	S	MIN
20	Elias Harris	f	1-7	0-1	2-2	4	3	4	0	0	0	23
22	Mathis Monninghoff	f	1-2	0-1	0-0	0	1	2	1	0	0	23
00	Robert Sacre	c	3-11	0-0	11-13	4	1	17	1	3	3	29
03	Demetri Goodson	g	1-5	0-0	4-6	3	0	6	0	1	0	22
41	Steven Gray	g	6-15	1-5	2-23	3	1	15	4	0	5	35
02	Marquise Carter		1-2	1-1	1-2	1	1	4	0	0	0	5
10	Mangisto Arop		1-3	0-0	1-2	1	1	3	0	0	0	15
11	David Stockton		2-6	1-4	0-0	1	4	5	2	0	0	17
13	Kelly Olynyk		2-2	0-0	2-2	4	4	6	0	0	1	16
25	Mathis Keita		0-1	0-1	0-0	0	0	0	0	0	0	2
30	Michael Hart		0-1	0-0	0-0	0	0	0	0	0	1	2
35	Sam Dower		1-2	0-0	0-0	3	2	2	1	0	0	11
TEAM						5						
TOTALS			19-57	3-13	23-29	29	18	64	9	4	10	200

	1st Half	2nd Half	Game
Field Goals	41.9	23.1	33.3
3-Point FG	0.0	30.0	23.1
Free Throws	85.7	73.3	79.3

Officials: Bryan Kersey, Ray Natali, Sean Corbin
Technical Fouls: Kansas State-None. Gonzaga-None.
Attendance: 18,630

Score by Periods	1st	2nd	Total
Kansas State	49	32	81
Gonzaga	38	26	64

Game 5

1/1 Duke 82, 4/4 Kansas State 68

Nov. 23, 2010 ■ Sprint Center ■ Kansas City, Mo.

Duke (5-0)

No.	Name		FG	3FG	FT	RB	PF	TP	A	BLK	S	MIN
05	Mason Plumlee	f	3-7	0-0	4-8	5	3	10	0	1	1	33
12	Kyle Singler	f	4-9	1-1	2-2	3	3	11	0	1	1	34
34	Ryan Kelly	f	2-2	1-1	0-0	3	3	5	0	0	1	10
01	Kyrie Irving	g	5-12	0-2	7-7	5	4	17	6	0	2	31
02	Nolan Smith	g	6-16	0-3	5-7	5	1	17	4	0	0	35
03	Tyler Thornton		0-0	0-0	0-0	0	1	0	0	0	0	2
15	Josh Hairston		0-0	0-0	0-0	0	2	0	0	0	0	3
20	Andre Dawkins		4-4	3-3	0-0	1	4	11	0	0	0	19
21	Miles Plumlee		0-0	0-0	5-6	3	4	5	1	0	1	12
30	Seth Curry		2-4	1-2	1-1	1	0	6	2	1	5	20
53	Casey Peters		0-0	0-0	0-0	0	0	0	0	0	0	1
TEAM						5						
TOTALS			26-54	6-12	24-31	31	25	82	13	3	11	200

	1st Half	2nd Half	Game
Field Goals	46.9	50.0	48.1
3-Point FG	42.9	60.0	50.0
Free Throws	77.8	76.9	77.4

Kansas State (4-1)

No.	Name		FG	3FG	FT	RB	PF	TP	A	BLK	S	MIN
15	Freddy Asprilla	f	2-4	0-0	1-3	5	4	5	1	1	1	20
33	Wally Judge	f	0-0	0-0	0-0	0	1	0	0	0	0	5
00	Jacob Pullen	g	1-12	1-8	1-2	3	2	4	1	0	1	30
12	Nick Russell	g	3-3	1-1	0-0	3	5	7	1	0	0	12
22	Rodney McGruder	g	3-10	0-5	1-2	7	2	7	3	0	0	36
01	Shane Southwell		0-0	0-0	0-0	1	0	0	0	0	0	3
03	Martavious Irving		5-8	1-1	0-1	0	2	11	1	0	0	22
10	Victor Ojelaye		0-0	0-0	0-0	1	0	0	0	1	0	5
21	Jordan Henriquez		0-0	0-0	0-0	0	0	0	0	0	0	0+
24	Curtis Kelly		8-11	0-0	3-7	6	2	19	1	0	0	25
32	Jamar Samuels		4-9	0-2	4-7	6	4	12	1	1	1	29
55	Will Spradling		1-1	0-0	1-1	2	4	3	1	0	0	13
TEAM						5						
TOTALS			27-58	3-17	11-23	39	26	10	21	3	3	200

	1st Half	2nd Half	Game
Field Goals	50.0	42.9	46.6
3-Point FG	27.3	0.0	17.6
Free Throws	46.2	50.0	47.8

Officials: Bryan Kersey, Ray Natali, Sean Corbin
Technical Fouls: Duke-None. Kansas State-None.
Attendance: 18,696

Score by Periods	1st	2nd	Total
Duke	47	35	82
Kansas State	39	29	68

Game 6

4/4 Kansas State 84, Texas Southern 60

Nov. 26, 2010 ■ Bramlage Coliseum ■ Manhattan, Kan.

Texas Southern (1-5)

No.	Name		FG	3FG	FT	RB	PF	TP	A	BLK	S	MIN
13	Kevin Galloway	f	7-16	1-5	0-1	4	3	15	10	1	3	40
23	Keithdrick Denson	f	4-5	0-0	0-2	3	3	8	0	0	2	30
32	Aaron Clayborn	f	6-11	0-0	0-2	1	3	12	0	1	0	23
11	Lawrence Johnson-Dunner	g	7-12	2-6	2-2	2	4	18	0	0	1	32
15	Abdullah Boune	g	0-3	0-2	0-0	0	1	0	1	0	2	17
01	Nicos Norris		2-7	2-5	0-0	2	3	6	4	0	1	27
03	Daniel King		0-2	0-0	0-2	6	3	0	0	0	0	18
12	Vanderis Christie		0-0	0-0	0-0	1	1	0	0	0	0	4
25	Timothy Price		0-2	0-0	1-2	2	1	1	0	0	0	9
TEAM						5						
TOTALS			26-58	5-18	3-11	26	22	60	15	2	9	200

	1st Half	2nd Half	Game
Field Goals	33.3	52.9	44.8
3-Point FG	12.5	40.0	27.8
Free Throws	14.3	50.0	27.3

Kansas State (5-1)

No.	Name		FG	3FG	FT	RB	PF	TP	A	BLK	S	MIN
15	Freddy Asprilla	f	2-4	0-0	2-2	8	1	6	1	2	0	24
33	Wally Judge	f	4-6	0-0	1-4	5	0	9	0	0	0	15
00	Jacob Pullen	g	6-14	2-5	2-2	3	0	16	7	0	4	30
12	Nick Russell	g	1-1	0-0	0-0	0	0	2	0	0	0	3
22	Rodney McGruder	g	3-7	2-6	2-2	4	1	10	2	0	1	26
01	Shane Southwell		1-2	1-1	0-0	3	2	3	0	2	1	10
03	Martavious Irving		2-6	0-3	0-0	3	1	4	2	0	1	21
04	Juevol Myles		1-2	1-2	0-1	0	2	3	1	0	0	10
10	Victor Ojelaye		3-4	1-2	0-0	1	2	7	0	0	0	11
11	Nino Williams		0-1	0-1	0-0	0	0	0	0	0	0	4
21	Jordan Henriquez		4-9	0-0	1-2	7	1	9	0	1	1	15
24	Curtis Kelly		5-6	0-0	3-4	5	2	13	4	1	1	20
31	Alex Poturalski		0-1	0-0	0-0	1	0	0	0	0	0	2
55	Will Spradling		0-2	0-1	2-2	2	1	2	1	0	0	9
TEAM						3						
TOTALS			32-65	7-21	13-19	45	13	84	18	6	9	200

	1st Half	2nd Half	Game
Field Goals	48.4	50.0	49.2
3-Point FG	41.7	22.2	33.3
Free Throws	75.0	57.1	68.4

Officials: Duke Edsall, Patrick Adams, John Hampton
Technical Fouls: Texas Southern-Aaron Claybom. Kansas State-None.
Attendance: 12,528

Score by Periods	1st	2nd	Total
Texas Southern	18	42	60
Kansas State	44	40	84

Game 7

5/5 Kansas State 85, Emporia State 61

Nov. 29, 2010 ■ Bramlage Coliseum ■ Manhattan, Kan.

Emporia State (3-3)

No.	Name		FG	3FG	FT	RB	PF	TP	A	BLK	S	MIN
03	Jarvis Nichols	f	1-7	1-3	2-4	2	1	5	2	0	1	23
50	Adam Holthaus	f	4-6	0-0	2-2	5	2	10	1	0	0	18
01	Jordan Stout	g	4-7	3-4	4-4	2	3	15	0	1	1	25
12	Robert Moores	g	0-7	0-2	0-0	4	4	0	1	0	1	19
15	Xavier Burnette	g	8-13	1-1	1-3	2	3	18	1	0	2	25
02	Travis Dyleman		1-1	0-0	2-4	2	2	4	0	0	0	13
11	Taylor Euler		0-0	0-0	0-2	3	1	0	3	0	1	27
20	Matt Nelson		0-1	0-1	0-0	0	1	0	0	0	0	5
21	Matt Boswell		1-8	1-3	0-0	0	2	3	4	0	2	22
22	Michael Tyler		2-6	0-3	2-2	5	4	6	0	0	0	22
33	Andrew Schuman		0-0	0-0	0-0	0	0	0	0	0	0	1
TEAM						4						
TOTALS			21-56	6-17	13-21	29	23	61	12	1	8	200

	1st Half	2nd Half	Game
Field Goals	30.8	43.3	37.5
3-Point FG	37.5	33.3	35.3
Free Throws	57.1	71.4	61.9

Kansas State (5-1)

No.	Name		FG	3FG	FT	RB	PF	TP	A	BLK	S	MIN
15	Freddy Asprilla	f	8-10	0-0	1-4	8	3	17	3	2	0	24
24	Curtis Kelly	f	3-6	0-0	0-0	1	3	6	0	0	1	11
00	Jacob Pullen	g	10-18	4-7	2-3	2	1	26	5	1	3	33
12	Nick Russell	g	0-1	0-1	0-0	0	0	0	0	0	0	6
22	Rodney McGruder	g	6-11	3-6	2-2	6	0	17	0	1	1	27
01	Shane Southwell		0-0	0-0	0-0	0	0	0	0	0	0	3
02	Devon Peterson		0-1	0-0	0-0	0	0	0	0	0	0	1
04	Juevol Myles		0-0	0-0	1-2	1	0	1	1	0	0	6
10	Victor Ojelaye		0-3	0-0	0-2	3	1	0	0	0	1	13
11	Nino Williams		2-3	0-0	0-2	4	2	4	0	1	1	13
21	Jordan Henriquez		0-3	0-0	2-4	6	1	2	1	3	0	18
31	Alex Poturalski		0-0	0-0	0-0	0	0	0	0	0	0	3
32	Jamar Samuels		4-6	0-1	0-0	6	3	8	1	1	1	16
55	Will Spradling		1-3	0-2	2-2	5	4	4	4	0	2	26
TEAM						2						
TOTALS			34-65	7-17	10-21	44	19	85	15	9	10	200

	1st Half	2nd Half	Game
Field Goals	54.3	50.0	52.3
3-Point FG	54.5	16.7	41.2
Free Throws	25.0	61.5	47.6

Officials: Antonio Petty, Kevin Mathis, Brent Meaux
Technical Fouls: Emporia State-None. Kansas State-None.
Attendance: 12,528

Score by Periods	1st	2nd	Total
Emporia State	27	34	61
Kansas State	46	39	85

Game 8

5/5 Kansas State 63, Washington State 58

Dec. 3, 2010 ■ Beasley Coliseum ■ Pullman, Wash.

Kansas State (7-1)

No.	Name		FG	3FG	FT	RB	PF	TP	A	BLK	S	MIN
15	Freddy Asprilla	f	2-6	0-0	0-3	7	3	4	0	1	0	16
24	Curtis Kelly	f	7-11	0-0	1-3	3	1	15	2	2	3	31
00	Jacob Pullen	g	2-11	1-6	3-4	6	1	8	5	0	2	35
12	Nick Russell	g	0-4	0-2	0-0	1	0	0	0	0	0	11
22	Rodney McGruder	g	5-8	5-7	0-0	8	3	15	1	0	2	26
01	Shane Southwell		0-0	0-0	0-0	2	2	0	0	0	0	5
03	Martavious Irving		0-2	0-1	0-2	3	1	0	0	1	0	11
10	Victor Ojelaye		1-2	1-2	0-0	0	1	3	0	1	1	13
21	Jordan Henriquez		0-0	0-0	0-0	2	3	0	0	0	0	9
32	Jamar Samuels		4-7	0-0	4-5	8	4	12	0	1	1	20
55	Will Spradling		2-7	0-4	2-2	1	1	6	3	1	1	23
TEAM						4						
TOTALS			23-58	7-22	10-19	45	20	63	11	7	10	200

	1st Half	2nd Half	Game
Field Goals	40.6	38.5	39.7
3-Point FG	22.2	38.5	31.8
Free Throws	50.0	53.3	52.6

Washington State (5-1)

No.	Name		FG	3FG	FT	RB	PF	TP	A	BLK	S	MIN
23	DeAngelo Casto	f	3-8	0-0	3-4	7	4	9	0	3	1	33
31	Abe Lodwick	f	0-1	0-1	0-0	3	5	0	0	0	0	17
00	Marcus Capers	g	4-7	0-0	1-2	4	0	9	2	0	2	19
01	Klay Thompson	g	5-15	1-7	5-9	5	2	16	3	0	3	37
11	Faisal Aden	g	4-13	0-2	0-0	3	0	8	0	0	0	25
03	Reggie Moore		4-5	1-2	1-2	2	1	10	3	0	2	38
05	Will Dilorio		0-0	0-0	0-0	0	0	0	0	0	0	0+
12	Brock Motum		0-3	0-1	3-4	3	5	3	0	1	1	20
25	Dre' Winston, Jr.		0-1	0-0	0-0	0	0	0	0	0	0	1
40	Charlie Enquist		0-0	0-0	0-2	0	1	0	0	0	0	2
44	Patrick Simon		1-4	1-3	0-0	1	0	3	0	0	0	8
TEAM						5						
TOTALS			21-57	3-16	13-23	33	18	58	8	4	9	200

	1st Half	2nd Half	Game
Field Goals	29.2	42.4	36.8
3-Point FG	0.0	33.3	18.8
Free Throws	66.7	45.5	56.5

Officials: Michael Irving, Mark Reischling, Jim Giron
Technical Fouls: Kansas State-Curtis Kelly. Washington State-None.
Attendance: 11,671

Score by Periods	1st	2nd	Total
Kansas State	30	33	63
Washington State	22	36	58

Game 9

5/5 Kansas State 89, Alcorn State 55

Dec. 6, 2010 ■ Bramlage Coliseum ■ Manhattan, Kan.

Alcorn State (0-7)

No.	Name		FG	3FG	FT	RB	PF	TP	A	BLK	S	MIN
15	Chris Davenport	f	2-5	1-1	4-4	6	3	9	0	0	1	25
24	Ian Francis	f	3-8	0-0	3-5	5	2	9	0	1	1	23
32	Michael Starks	f	0-2	0-0	0-1	5	4	0	0	2	1	19
00	Kendrick McDonald	g	3-13	0-0	6-8	2	2	12	0	0	1	30
05	Marquiz Baker	g	6-20	0-5	5-7	7	1	17	0	0	1	36
03	Alex Savannah		1-2	0-0	2-4	2	2	4	0	0	0	9
04	Jeremy Richards		0-1	0-1	0-0	0	1	0	0	0	0	1
11	Shaunvanta Ingram		1-5	0-1	0-0	4	3	2	0	0	0	16
13	Korey Sanders		0-4	0-0	0-0	3	4	0	0	0	0	8
23	Willis Brownlee		0-0	0-0	0-0	0	2	0	0	0	0	7
30	Tony Eackles		0-2	0-0	0-0	0	0	0	0	0	0	4
33	Michael Martin		1-2	0-0	0-0	6	5	2	1	3	1	22
TEAM						4						
TOTALS			17-64	1-8	20-29	44	29	55	1	6	6	200

	1st Half	2nd Half	Game
Field Goals	27.3	25.8	26.6
3-Point FG	20.0	0.0	12.5
Free Throws	68.8	69.2	69.0

Kansas State (8-1)

No.	Name		FG	3FG	FT	RB	PF	TP	A	BLK	S	MIN
15	Freddy Asprilla	f	2-4	0-0	2-4	9	0	6	1	2	1	14
24	Curtis Kelly	f	4-13	0-0	7-11	7	3	15	3	2	1	20
00	Jacob Pullen	g	9-15	3-8	3-4	5	3	24	2	0	0	28
22	Rodney McGruder	g	3-6	2-4	0-0	5	2	8	2	1	0	19
55	Will Spradling	g	1-6	0-3	2-2	0	4	4	4	0	3	23
02	Devon Peterson		0-1	0-0	1-2	0	0	1	0	0	0	1
03	Martavious Irving		0-0	0-0	0-0	0	2	0	3	0	0	16
04	Juevol Myles		2-3	1-1	0-0	3	2	5	1	0	0	13
10	Victor Ojelaye		0-4	0-1	0-0	3	1	0	1	1	0	18
12	Nick Russell		0-0	0-0	0-0	0	1	0	0	0	0	2
21	Jordan Henriquez		3-4	0-0	2-5	8	2	8	0	1	0	12
31	Alex Poturalski		1-2	0-0	0-0	1	1	2	0	0	0	2
32	Jamar Samuels		5-13	0-2	6-10	14	1	16	3	1	1	25
33	Wally Judge		0-1	0-0	0-2	0	1	0	1	1	0	7
TEAM						4						
TOTALS			30-72	6-19	23-40	59	23	89	21	9	7	200

	1st Half	2nd Half	Game
Field Goals	42.4	41.0	41.7
3-Point FG	30.0	33.3	31.6
Free Throws	62.5	50.0	57.5

Officials: John Higgins, Tom O'Neill, Roland Simmons
Technical Fouls: Alcorn State-None. Kansas State-None.
Attendance: 12,528

Score by Periods	1st	2nd	Total
Alcorn State	30	25	55
Kansas State	46	43	89

Game 10

5/5 Kansas State 68, Loyola Chicago 60

Dec. 11, 2010 ■ Joseph J. Gentile Center ■ Chicago, Ill.

Kansas State (9-1)

No.	Name		FG	3FG	FT	RB	PF	TP	A	BLK	S	MIN
15	Freddy Asprilla	f	3-6	0-0	1-2	5	3	7	1	0	1	18
24	Curtis Kelly	f	4-6	0-0	2-5	5	0	10	2	2	1	28
00	Jacob Pullen	g	5-17	0-4	9-12	9	0	19	4	0	1	39
22	Rodney McGruder	g	2-4	2-2	2-4	3	4	8	1	0	0	25
55	Will Spradling	g	0-3	0-1	0-0	3	2	0	3	0	1	23
03	Martavious Irving		3-5	2-3	4-4	2	3	12	1	1	1	22
10	Victor Ojelaye		0-1	0-0	0-0	2	2	0	0	0	0	11
12	Nick Russell		1-2	1-2	0-0	0	1	3	0	0	0	7
21	Jordan Henriquez		3-3	0-0	1-4	4	1	7	0	3	1	15
32	Jamar Samuels		0-3	0-0	2-4	1	4	2	0	0	0	12
TEAM						4						
TOTALS			21-50	5-12	21-35	38	20	68	12	6	6	200

	1st Half	2nd Half	Game
Field Goals	37.9	47.6	42.0
3-Point FG	33.3	50.0	41.7
Free Throws	100.0	50.0	60.0

Loyola Chicago (8-3)

No.	Name		FG	3FG	FT	RB	PF	TP	A	BLK	S	MIN
24	Ben Averkamp	f	5-10	1-2	6-8	7	3	17	1	4	0	35
32	Andy Polka	f	0-2	0-0	0-0	5	3	0	2	1	1	20
01	Gabe Kindred	g	4-6	1-2	3-5	7	3	12	2	0	0	29
22	Terrance Hill	g	2-9	0-1	2-6	4	5	6	0	0	1	20
23	Geoff McCammon		5-20	2-11	0-0	8	3	12	0	0	1	35
10	Courtney Stanley		2-7	0-1	0-0	3	3	4	4	0	2	27
14	Chim Kachima		0-2	0-1	2-2	0	2	2	0	0	0	8
33	Walt Gibler		2-8	0-1	3-6	8	3	7	1	0	0	24
44	John Benkoske		0-0	0-0	0-0	0	1	0	0	0	0	2
TEAM						3						
TOTALS			20-64	4-19	16-27	45	26	60	10	5	5	200

	1st Half	2nd Half	Game
Field Goals	29.2	32.5	31.3
3-Point FG	0.0	30.8	21.1
Free Throws	63.2	50.0	59.3

Officials: Jamie Luckie, John Hampton, Jeb Hartness
Technical Fouls: Kansas State-None. Loyola Chicago-None.
Attendance: 4,821

Score by Periods	1st	2nd	Total
Kansas State	31	37	68
Loyola Chicago	26	34	60

Game 11

rv/24 Florida 57, 6/6 Kansas State 44

Dec. 18, 2010 ■ BankAtlantic Center ■ Sunrise, Fla.

Kansas State (9-2)

No.	Name		FG	3FG	FT	RB	PF	TP	A	BLK	S	MIN
15	Freddy Asprilla	f	1-4	0-0	2-2	4	5	4	1	1	0	17
24	Curtis Kelly	f	0-4	0-0	1-2	1	1	1	1	0	0	19
00	Jacob Pullen	g	6-17	1-7	6-8	4	1	19	2	0	1	37
22	Rodney McGruder	g	1-7	1-4	0-0	9	3	3	0	0	0	31
55	Will Spradling	g	1-3	0-2	0-1	0	1	2	1	0	0	17
01	Shane Southwell		1-1	0-0	0-0	1	1	2	0	0	0	4
03	Martavious Irving		3-9	1-5	1-2	2	1	8	1	0	1	24
10	Victor Ojeleye		0-1	0-1	0-0	0	0	0	0	0	0	5
12	Nick Russell		0-1	0-0	0-0	0	1	0	0	0	0	4
21	Jordan Henriquez		0-1	0-0	0-2	2	0	0	0	0	1	16
32	Jamar Samuels		2-6	0-0	1-2	5	4	5	1	1	1	24
33	Wally Judge		0-1	0-0	0-0	0	0	0	0	0	0	2
TEAM						4						
TOTALS			15-55	3-19	11-19	32	18	44	7	2	4	200

	1st Half	2nd Half	Game
Field Goals	32.1	22.2	27.3
3-Point FG	33.3	0.0	15.8
Free Throws	40.0	64.3	57.9

Florida (8-2)

No.	Name		FG	3FG	FT	RB	PF	TP	A	BLK	S	MIN
23	Alex Tyus	f	1-2	0-0	0-0	2	2	2	0	0	1	19
25	Chandler Parsons	f	3-6	0-0	1-3	4	1	7	2	3	0	31
32	Vernon Macklin	c	5-8	0-0	0-0	7	1	10	1	2	0	26
01	Kenny Boynton	g	6-12	2-4	1-4	0	3	15	1	0	0	36
11	Erving Walker	g	4-9	0-3	5-7	1	2	13	3	0	0	26
04	Patric Young		0-0	0-0	0-0	2	2	0	0	2	0	13
05	Scottie Wilbekin		0-1	0-1	0-0	2	2	0	3	0	1	19
15	Will Yeguete		1-1	0-0	1-1	3	1	3	0	0	1	7
24	Casey Prather		0-0	0-0	0-0	1	0	0	1	0	0	7
33	Erik Murphy		3-4	1-2	0-0	4	3	7	0	0	0	16
TEAM						9						
TOTALS			23-43	3-10	8-15	35	17	57	11	7	3	200

	1st Half	2nd Half	Game
Field Goals	44.4	60.0	53.5
3-Point FG	20.0	40.0	30.0
Free Throws	42.9	62.5	53.3

Officials: Ted Hillary, Roger Ayers, Matt Potter
Technical Fouls: Kansas State-None. Florida-None.
Attendance: 13,489

Score by Periods	1st	2nd	Total
Kansas State	23	21	44
Florida	20	37	57

Game 12

rv/rv UNLV 63, 11/11 Kansas State 59

Dec. 21, 2010 ■ Sprint Center ■ Kansas City, Mo.

UNLV (11-2)

No.	Name		FG	3FG	FT	RB	PF	TP	A	BLK	S	MIN
01	Quintrell Thomas	f	3-4	0-0	0-1	2	4	6	0	0	0	7
22	Chace Stanback	f	2-9	1-3	2-2	3	2	7	2	0	2	33
00	Oscar Bellfield	g	2-10	1-4	6-6	0	3	11	3	1	0	37
05	Derrick Jasper	g	2-7	0-1	2-2	8	3	6	0	0	1	27
33	Tre'Von Willis	g	6-13	0-4	4-4	4	2	16	2	0	0	34
03	Anthony Marshall		4-7	0-0	3-7	3	3	11	2	0	2	20
11	Carlos Lopez		1-1	0-0	0-0	2	3	2	0	0	0	5
12	Brice Massamba		1-1	0-0	0-0	0	4	2	0	0	0	22
31	Justin Hawkins		0-3	0-1	2-2	2	0	2	1	0	3	15
TEAM						2						
TOTALS			21-55	2-13	19-24	26	24	63	10	1	8	200

	1st Half	2nd Half	Game
Field Goals	36.4	40.9	38.2
3-Point FG	12.5	20.0	15.4
Free Throws	87.5	75.0	79.2

Kansas State (9-3)

No.	Name		FG	3FG	FT	RB	PF	TP	A	BLK	S	MIN
15	Freddy Asprilla	f	1-3	0-0	1-4	3	3	3	0	0	1	17
21	Jordan Henriquez	f	1-3	0-0	2-2	4	1	4	0	0	0	16
12	Nick Russell	g	3-6	1-2	5-6	3	4	12	2	0	0	25
22	Rodney McGruder	g	5-13	0-4	1-2	10	3	11	0	1	3	29
55	Will Spradling	g	2-4	2-3	0-0	0	0	6	1	0	0	28
01	Shane Southwell		0-0	0-0	0-0	1	1	0	0	0	0	4
03	Martavious Irving		5-11	0-2	0-0	3	2	10	1	0	2	25
04	Jueval Myles		0-0	0-0	0-0	0	1	0	0	0	0	2
10	Victor Ojeleye		0-2	0-0	0-0	3	2	0	0	0	0	6
32	Jamar Samuels		3-9	0-1	5-9	9	3	11	2	0	0	33
33	Wally Judge		1-1	0-0	0-3	4	3	2	0	0	0	15
TEAM						3						
TOTALS			21-52	3-12	14-26	43	23	59	6	1	6	200

	1st Half	2nd Half	Game
Field Goals	48.1	32.0	40.4
3-Point FG	33.3	16.7	25.0
Free Throws	50.0	57.1	53.8

Officials: John Higgins, K.C. Ely, Rick Randall
Technical Fouls: UNLV-None. Kansas State-None.
Attendance: 18,422

Score by Periods	1st	2nd	Total
UNLV	32	31	63
Kansas State	34	25	59

Game 13

11/11 Kansas State 80, UMKC 64

Dec. 23, 2010 ■ Bramlage Coliseum ■ Manhattan, Kan.

UMKC (7-5)

No.	Name		FG	3FG	FT	RB	PF	TP	A	BLK	S	MIN
05	Spencer Johnson	f	3-6	3-5	4-4	5	5	13	0	0	0	26
15	Jay Couisnard	f	4-12	2-5	11-11	9	3	21	2	1	1	40
04	Bernard Kamwa	c	0-0	0-0	0-0	2	5	0	0	0	1	11
10	Reggie Chamberlain	g	4-12	3-6	0-1	3	4	11	2	1	1	33
31	Bakari Lewis	g	3-11	1-2	0-0	2	1	7	3	0	3	31
01	Michael Gholston		0-1	0-0	0-0	0	0	0	0	0	0	3
23	Trinity Hall		2-3	0-0	4-7	6	5	8	0	1	0	19
30	Dustin Dibble		0-2	0-0	0-0	0	0	0	1	0	0	10
34	Max Rockmann		2-4	0-2	0-0	4	1	4	1	0	0	27
TEAM						3						
TOTALS			18-51	9-20	19-23	34	24	64	9	3	6	200

	1st Half	2nd Half	Game
Field Goals	30.0	38.7	35.3
3-Point FG	40.0	50.0	45.0
Free Throws	81.3	85.7	82.6

Kansas State (10-3)

No.	Name		FG	3FG	FT	RB	PF	TP	A	BLK	S	MIN
15	Freddy Asprilla	f	3-5	0-0	0-4	6	3	6	0	2	0	13
33	Wally Judge	f	6-18	0-0	2-5	11	4	14	2	0	1	25
12	Nick Russell	g	2-8	0-4	4-4	6	3	8	4	0	1	25
22	Rodney McGruder	g	8-14	7-10	1-2	7	2	24	2	0	2	33
55	Will Spradling	g	5-10	3-4	2-4	3	1	15	3	0	1	29
01	Shane Southwell		0-0	0-0	0-0	1	0	0	1	0	0	2
02	Devon Peterson		1-2	0-0	0-2	1	0	2	1	0	0	10
03	Martavious Irving		1-3	0-0	1-2	1	0	3	2	0	0	19
04	Jueval Myles		0-0	0-0	0-0	0	0	0	0	0	0	1
10	Victor Ojeleye		2-3	0-0	0-0	2	0	4	0	0	0	16
21	Jordan Henriquez		0-0	0-0	0-0	1	2	0	0	0	0	1
31	Alex Potuzak		0-1	0-0	0-0	1	0	0	0	0	0	1
32	Jamar Samuels		1-8	1-1	1-4	5	1	4	5	0	1	25
TEAM						4						
TOTALS			29-72	11-19	11-27	49	16	80	20	2	6	200

	1st Half	2nd Half	Game
Field Goals	41.7	38.9	40.3
3-Point FG	80.0	33.3	57.9
Free Throws	42.9	38.5	40.7

Officials: Steve Olson, Bert Smith, Jeff Malham
Technical Fouls: UMKC-None. Kansas State-None.
Attendance: 11,565

Score by Periods	1st	2nd	Total
UMKC	29	35	64
Kansas State	44	36	80

Game 14

17/17 Kansas State 100, North Florida 76

Dec. 31, 2010 ■ Bramlage Coliseum ■ Manhattan, Kan.

North Florida (4-9)

No.	Name		FG	3FG	FT	RB	PF	TP	A	BLK	S	MIN
15	Jerron Granberry	f	3-11	2-6	4-4	1	4	12	1	1	2	27
21	Andres Diaz	f	4-6	0-0	1-2	2	3	9	1	0	0	28
24	David Jeune	f	1-1	0-0	0-2	3	3	2	2	0	2	29
01	Brad Haugabrook	g	2-5	0-1	1-2	1	2	5	1	0	0	18
14	Jimmy Williams	g	4-7	0-1	7-11	3	2	15	2	0	1	27
03	Parker Smith		8-14	7-12	2-2	2	0	2	5	1	0	27
04	Will Wilson		2-3	0-0	2-2	0	2	6	6	0	1	21
05	Charles McRoy		1-4	0-2	0-0	1	2	2	0	0	2	19
44	Kyle Goodhaus		0-0	0-0	0-0	1	1	0	0	0	0	4
TEAM						1						
TOTALS			25-51	9-22	17-25	15	19	76	14	1	8	200

	1st Half	2nd Half	Game
Field Goals	43.3	57.1	49.0
3-Point FG	41.7	40.0	40.9
Free Throws	71.4	63.6	68.0

Kansas State (11-3)

No.	Name		FG	3FG	FT	RB	PF	TP	A	BLK	S	MIN
32	Jamar Samuels	f	11-15	2-3	2-3	4	3	26	5	1	0	23
33	Wally Judge	f	6-9	0-0	10-13	9	2	22	3	1	1	30
12	Nick Russell	g	1-10	0-4	0-0	5	2	2	5	0	1	22
22	Rodney McGruder	g	3-7	2-4	1-2	6	1	9	3	0	1	32
55	Will Spradling	g	3-5	3-3	2-2	4	2	11	2	0	1	25
01	Shane Southwell		0-0	0-0	0-0	1	2	0	2	0	0	8
02	Devon Peterson		1-1	0-0	0-0	1	0	2	0	0	0	3
03	Martavious Irving		0-0	0-0	0-0	0	0	0	0	0	0	5
04	Jueval Myles		4-5	3-3	1-2	0	1	12	3	0	0	17
10	Victor Ojeleye		5-6	0-0	2-2	3	3	12	1	1	1	25
21	Jordan Henriquez		1-3	0-0	2-2	5	1	4	2	1	0	6
31	Alex Potuzak		0-0	0-0	0-0	0	0	0	0	0	0	4
TEAM						4						
TOTALS			35-61	10-17	20-26	42	17	100	26	4	5	200

	1st Half	2nd Half	Game
Field Goals	60.6	53.6	57.4
3-Point FG	66.7	50.0	58.8
Free Throws	78.6	75.0	76.9

Officials: Steve Olson, Brad Ferree, Greg Rennegarbe
Technical Fouls: North Florida-None. Kansas State-None.
Attendance: 12,528

Score by Periods	1st	2nd	Total
North Florida	41	35	76
Kansas State	57	43	100

Game 15

17/17 Kansas State 92, Savannah State 61

Jan. 3, 2011 ■ Bramlage Coliseum ■ Manhattan, Kan.

Savannah State (2-15)

No.	Name		FG	3FG	FT	RB	PF	TP	A	BLK	S	MIN
12	Joshua Montgomery	f	3-4	0-1	2-2	3	4	8	0	0	0	25
44	Jyles Smith	f	2-2	0-0	0-0	2	5	4	0	2	2	12
01	Preston Blackman	g	6-15	1-5	6-6	3	1	19	3	0	2	29
15	Keierre Richards	g	3-8	0-1	1-4	6	1	7	4	0	1	31
20	Javonni Shuler	g	5-13	3-8	2-3	7	1	15	1	0	0	30
02	Daniel Jones		0-2	0-0	0-1	1	0	0	0	0	0	7
05	Christopher Spears		0-2	0-0	0-0	1	5	0	0	0	0	23
10	Keith Edwards		0-2	0-0	1-4	2	2	1	0	0	2	17
11	Stephen Wilson		1-2	1-1	0-0	0	0	3	0	0	0	8
23	Cedric Smith		0-2	0-0	4-6	2	3	4	0	0	1	18
TEAM						2						
TOTALS			20-52	5-16	16-26	29	22	61	8	2	8	200

	1st Half	2nd Half	Game
Field Goals	41.4	34.8	38.5
3-Point FG	33.3	28.6	31.3
Free Throws	53.3	72.7	61.5

Kansas State (12-3)

No.	Name		FG	3FG	FT	RB	PF	TP	A	BLK	S	MIN
32	Jamar Samuels	f	4-8	0-2	3-4	4	3	11	1	0	0	21
33	Wally Judge	f	4-10	0-0	5-11	14	3	13	2	0	0	27
00	Jacob Pullen	g	9-11	4-6	2-2	3	3	24	5	0	1	30
12	Nick Russell	g	2-4	1-1	1-1	2	2	6	0	0	0	9
22	Rodney McGruder	g	5-9	3-7	2-2	6	0	15	4	0	0	25
01	Shane Southwell		0-0	0-0	0-0	0	0	0	0	0	1	3
02	Devon Peterson		0-1	0-0	0-0	0	0	0	0	0	0	3
03	Martavious Irving		2-5	0-1	0-0	3	3	4	1	0	0	18
04	Jueval Myles		1-2	0-0	3-3	0	1	5	2	0	1	9
10	Victor Ojeleye		2-4	0-0	0-0	4	1	4	2	0	1	15
15	Freddy Asprilla		1-6	0-0	1-2	4	0	3	1	1	0	8
21	Jordan Henriquez		0-4	0-0	2-4	4	2	2	0	2	0	10
31	Alex Potuzak		0-0	0-0	0-0	0	0	0	0	0	0	2
55	Will Spradling		1-2	1-1	2-2	1	1	5	4	0	1	20
TEAM						3						
TOTALS			31-66	9-18	21-31	48	19	92	22	3	5	200

	1st Half	2nd Half	Game
Field Goals	48.5	45.5	47.0
3-Point FG	50.0	50.0	50.0
Free Throws	71.4	64.7	67.7

Officials: Gary Maxwell, James Breeding, Jon Stigliano
Technical Fouls: Savannah State-None. Kansas State-None.
Attendance: 9,831

Score by Periods	1st	2nd	Total
Savannah State	35	26	61
Kansas State	46	46	92

Game 16

Oklahoma State 76, 17/17 Kansas State 62

Jan. 10, 2011 ■ Gallagher-Iba Arena ■ Stillwater, Okla.

Kansas State (12-4, 0-1 Big 12)

No.	Name		FG	3FG	FT	RB	PF	TP	A	BLK	S	MIN
32	Jamar Samuels	f	2-6	1-1	3-4	4	5	8	0	1	1	26
33	Wally Judge	f	1-5	0-0	2-3	4	5	4	2	0	0	25
00	Jacob Pullen	g	4-11	1-5	11-14	5	1	20	2	0	0	35
12	Nick Russell	g	1-4	1-2	2-2	3	4	5	0	1	0	24
22	Rodney McGruder	g	7-10	3-6	2-2	6	4	19	1	0	0	29
03	Martavious Irving		1-5	0-4	2-2	2	1	4	0	0	0	24
10	Victor Ojeleye		0-0	0-0	2-2	4	0	2	0	0	0	9
15	Freddy Asprilla		0-0	0-0	0-2	2	5	0	0	0	0	7
21	Jordan Henriquez		0-2	0-0	0-0	3	5	0	0	1	0	9
55	Will Spradling		0-2	0-2	0-0	0	1	0	1	0	0	12
TEAM						4						
TOTALS			16-45	6-20	24-31	37	31	62	6	3	1	200

	1st Half	2nd Half	Game
Field Goals	39.1	31.8	35.6
3-Point FG	44.4	18.2	30.0
Free Throws	60.0	85.7	77.4

Oklahoma State (13-2, 1-0 Big 12)

No.	Name		FG	3FG	FT	RB	PF	TP	A	BLK	S	MIN
31	Matt Pilgrim	f	1-3	0-0	3-4	5	4	5	1	0	4	19
33	Marshall Moses	f	6-13	0-0	4-6	10	4	16	0	0	1	39
12	Keiton Page	g	4-12	1-3	7-7	0	5	16	1	0	2	26
14	Ray Penn	g	1-8	0-4	8-8	2	2	10	3	0	1	32
15	Nick Sidorakis	g	0-0	0-0	0-0	1	1	0	0	0	0	6
00	Jean-Paul Olukemi		7-9	1-1	7-12	11	1	22	0	0	1	32
01	Jarred Shaw		0-0	0-0	0-0	0	0	0	0	0	0	1
22	Markel Brown		2-6	0-3	3-6	1	1	7	1	0	0	24
25	Darrell Williams		0-0	0-0	0-0	0	5	0	0	0	0	5
32	Roger Franklin		0-2	0-0	0-0	2	3	0	0	0	2	16
TEAM						2						
TOTALS			21-53	2-11	32-43	34	26	76	6	0	11	200

	1st Half	2nd Half	Game
Field Goals	35.7	44.0	39.6
3-Point FG	0.0	25.0	18.2
Free Throws	61.5	80.0	74.4

Officials: Paul Janssen, David Hall, Kipp Kissinger
Technical Fouls: Kansas State-Jamar Samuels. Oklahoma State-None.
Attendance: 11,330

Score by Periods	1st	2nd	Total
Kansas State	28	34	62
Oklahoma State	28	48	76

Game 17

Colorado 74, 21/20 Kansas State 66

Jan. 12, 2011 ■ Bramlage Coliseum ■ Manhattan, Kan.

Colorado (13-4, 2-0 Big 12)

No.	Name		FG	3FG	FT	RB	PF	TP	A	BLK	S	MIN
33	Austin Dufault	f	4-6	0-0	0-0	1	3	8	2	0	0	27
01	Nate Tomlinson	g	0-1	0-1	0-0	2	2	0	1	0	0	14
05	Marcus Relphorde	g	4-11	1-1	3-4	5	3	12	1	0	4	34
10	Alec Burks	g	4-15	0-0	4-7	7	4	12	2	0	0	31
11	Cory Higgins	g	3-4	0-0	3-5	3	4	9	4	0	0	27
02	Shannon Sharpe		1-2	0-1	2-2	3	2	4	2	0	0	15
21	Andre Roberson		4-5	1-1	0-3	9	2	9	1	1	2	23
24	Levi Knutson		7-10	6-8	0-0	0	2	20	0	0	0	29
TEAM						8						
TOTALS			27-54	8-12	12-21	38	22	74	13	1	6	200

	1st Half	2nd Half	Game
Field Goals	46.2	53.6	50.0
3-Point FG	33.3	100.0	66.7
Free Throws	77.8	41.7	57.1

Kansas State (12-5, 0-2 Big 12)

No.	Name		FG	3FG	FT	RB	PF	TP	A	BLK	S	MIN
32	Jamar Samuels	f	2-8	0-0	1-4	6	2	5	0	0	0	29
33	Wally Judge	f	2-3	0-0	0-1	3	3	4	1	0	0	14
00	Jacob Pullen	g	7-16	1-6	7-9	5	4	22	6	0	4	33
12	Nick Russell	g	1-3	0-2	0-0	2	2	2	3	0	1	17
22	Rodney McGruder	g	4-11	3-7	1-2	5	3	12	0	1	0	32
01	Shane Southwell		0-0	0-0	0-0	1	0	0	0	0	0	2
03	Martavious Irving		4-8	3-5	1-2	0	2	12	1	0	0	26
04	Jueval Myles		1-2	0-0	0-0	0	0	2	0	0	1	5
10	Victor Ojeleye		0-2	0-0	0-0	0	0	0	0	0	0	3
15	Freddy Asprilla		2-2	0-0	0-0	3	2	4	0	0	0	14
21	Jordan Henriquez		0-1	0-0	0-0	0	1	0	0	0	0	10
55	Will Spradling		0-1	0-1	3-3	2	3	3	3	0	0	15
TEAM						4						
TOTALS			23-57	7-21	13-21	29	22	66	14	1	6	200

	1st Half	2nd Half	Game
Field Goals	50.0	31.0	40.4
3-Point FG	42.9	28.6	33.3
Free Throws	33.3	73.3	61.9

Officials: Kelly Self, Rick Randall, Derron George
Technical Fouls: Colorado-None. Kansas State-None.
Attendance: 12,528

Score by Periods	1st	2nd	Total
Colorado	33	41	74
Kansas State	33	33	66

Game 18

21/20 Kansas State 94, Texas Tech 60

Jan. 15, 2011 ■ Bramlage Coliseum ■ Manhattan, Kan.

Texas Tech (8-10, 0-3 Big 12)

No.	Name		FG	3FG	FT	RB	PF	TP	A	BLK	S	MIN
01	Brad Reese	f	4-9	0-1	3-6	2	2	11	1	0	1	30
15	Robert Lewandowski	f	3-5	0-0	0-0	4	3	6	0	1	0	26
32	Mike Singletary	f	2-7	0-1	4-7	6	0	8	1	0	0	26
21	John Roberson	g	6-12	4-7	3-3	1	3	19	5	1	2	33
25	David Tairu	g	2-6	1-3	2-2	2	4	7	2	1	1	27
03	Javarez Willis		0-5	0-4	0-0	1	1	0	1	0	0	16
05	D'wayne Roberts		1-1	0-0	0-0	1	0	2	2	0	1	14
30	Jaye Crockett		2-4	0-0	0-0	1	1	4	1	1	0	13
31	Paul Cooper		0-0	0-0	3-4	0	1	3	0	0	0	15
TEAM						0	1					
TOTALS			20-49	5-16	15-22	18	16	60	13	4	5	200

	1st Half	2nd Half	Game
Field Goals	34.6	47.8	40.8
3-Point FG	28.6	33.3	31.3
Free Throws	100.0	56.3	68.2

Kansas State (13-5, 1-2 Big 12)

No.	Name		FG	3FG	FT	RB	PF	TP	A	BLK	S	MIN
24	Curtis Kelly	f	6-8	0-0	0-1	5	4	12	3	1	0	28
32	Jamar Samuels	f	8-12	2-3	4-4	9	3	22	5	0	1	30
00	Jacob Pullen	g	7-15	4-9	3-4	2	0	21	5	1	1	31
01	Shane Southwell	g	2-5	1-2	0-0	5	2	5	4	2	0	30
22	Rodney McGruder	g	5-10	4-5	2-3	15	2	16	2	0	0	32
02	Devon Petersen		1-3	0-0	4-4	2	1	6	0	0	2	12
03	Martavious Irving		0-2	0-0	0-0	1	2	0	1	0	2	12
04	Jueval Myles		2-3	1-1	0-0	1	1	5	0	0	0	6
21	Jordan Henriquez		0-1	0-0	0-0	0	0	0	0	0	0	1
31	Alex Poluzak		0-0	0-0	0-0	0	0	0	0	0	0	2
55	Will Spradling		3-5	1-2	0-0	1	5	7	5	0	2	16
TEAM						3						
TOTALS			34-64	13-22	13-16	44	20	94	25	4	8	200

	1st Half	2nd Half	Game
Field Goals	54.3	51.7	53.1
3-Point FG	53.8	66.7	59.1
Free Throws	87.5	75.0	81.3

Officials: Randy McCall, Doug Simons, Brent Meaux
Technical Fouls: Texas Tech-Team. Kansas State-Curtis Kelly.
Attendance: 12,528

Score by Periods	1st	2nd	Total
Texas Tech	26	34	60
Kansas State	52	42	94

Game 19

15/12 Missouri 75, rv/24 Kansas State 59

Jan. 17, 2011 ■ Mizzou Arena ■ Columbia, Mo.

Kansas State (13-6, 1-3 Big 12)

No.	Name		FG	3FG	FT	RB	PF	TP	A	BLK	S	MIN
24	Curtis Kelly	f	2-4	0-0	0-1	7	4	4	1	1	1	23
32	Jamar Samuels	f	2-7	0-1	5-6	3	3	9	0	2	1	37
00	Jacob Pullen	g	4-11	1-5	7-8	2	4	16	1	0	0	34
01	Shane Southwell	g	1-2	0-1	0-0	4	5	2	3	2	0	23
22	Rodney McGruder	g	2-9	0-4	0-2	6	1	4	1	0	1	30
02	Devon Petersen		1-1	0-0	0-0	0	3	2	0	0	0	4
03	Martavious Irving		1-4	0-1	0-0	1	1	2	0	0	0	13
21	Jordan Henriquez		5-5	0-0	4-5	6	4	14	1	2	0	17
55	Will Spradling		2-4	2-4	0-0	1	1	6	1	0	0	19
TEAM						4						
TOTALS			20-47	3-16	16-22	34	26	59	8	7	3	200

	1st Half	2nd Half	Game
Field Goals	41.7	43.5	42.6
3-Point FG	16.7	20.0	18.8
Free Throws	70.0	75.0	72.7

Missouri (16-3, 2-2 Big 12)

No.	Name		FG	3FG	FT	RB	PF	TP	A	BLK	S	MIN
10	Ricardo Ratliffe	f	4-8	0-0	2-7	5	3	10	0	1	0	24
23	Justin Safford	f	1-3	1-2	2-2	4	1	5	0	0	0	20
11	Michael Dixon	g	3-7	1-3	2-4	3	3	9	3	0	2	20
12	Marcus Denmon	g	4-9	1-2	5-7	4	2	14	2	1	3	30
24	Kim English	g	3-6	2-4	2-3	2	5	10	1	1	2	20
01	Phil Pressey		5-9	3-5	0-0	1	2	13	3	0	4	24
02	Ricky Kreklow		0-2	0-2	0-0	0	0	0	0	0	1	9
03	Matt Pressey		2-6	0-1	0-0	0	0	4	3	0	0	17
21	Laurence Bowers		3-4	0-0	4-4	3	3	10	1	1	0	27
32	Steve Moore		0-1	0-0	0-0	2	2	0	2	0	0	9
TEAM						6						
TOTALS			25-55	8-19	17-27	30	21	75	15	4	12	200

	1st Half	2nd Half	Game
Field Goals	50.0	39.1	45.5
3-Point FG	41.7	42.9	42.1
Free Throws	100.0	52.4	63.0

Officials: Mark Whitehead, Steve Olson, Antonio Petty
Technical Fouls: Kansas State-Shane Southwell. Missouri-Kim English.
Attendance: 15,061

Score by Periods	1st	2nd	Total
Kansas State	28	31	59
Missouri	43	32	75

Game 20

11/10 Texas A&M 64, rv/24 Kansas State 56

Jan. 22, 2011 ■ Reed Arena ■ College Station, Texas

Kansas State (13-7, 1-4 Big 12)

No.	Name		FG	3FG	FT	RB	PF	TP	A	BLK	S	MIN
24	Curtis Kelly	f	6-8	1-1	2-7	11	3	15	2	6	1	34
32	Jamar Samuels	f	1-4	0-1	2-3	6	4	4	0	0	1	28
00	Jacob Pullen	g	7-19	3-9	4-4	0	4	21	0	0	1	33
01	Shane Southwell	g	2-4	0-0	0-0	1	5	4	2	0	0	10
22	Rodney McGruder	g	0-4	0-4	0-0	1	3	0	0	1	0	24
02	Devon Petersen		0-1	0-0	1-2	1	0	1	0	0	1	7
03	Martavious Irving		0-1	0-0	0-0	0	0	0	0	0	0	8
04	Jueval Myles		0-1	0-0	0-1	0	0	0	0	0	0	6
12	Nick Russell		1-1	0-0	0-0	1	1	2	0	0	1	9
21	Jordan Henriquez		1-1	0-0	0-0	2	3	0	0	0	0	17
33	Wally Judge		0-0	0-0	0-0	1	1	0	0	0	0	1
55	Will Spradling		2-6	1-5	2-2	3	4	7	3	0	0	23
TEAM						3						
TOTALS			20-50	5-20	11-19	30	28	56	7	7	5	200

	1st Half	2nd Half	Game
Field Goals	50.0	32.1	40.0
3-Point FG	28.6	23.1	25.0
Free Throws	55.6	60.0	57.9

Texas A&M (17-2, 4-1 Big 12)

No.	Name		FG	3FG	FT	RB	PF	TP	A	BLK	S	MIN
10	David Loubeau	f	1-9	0-0	3-4	6	3	5	0	2	0	27
22	Khris Middleton	f	3-10	1-2	11-12	7	3	18	4	0	0	30
45	Nathan Walkup	f	0-2	0-1	1-3	5	4	1	2	0	0	22
05	Dash Harris	g	2-6	1-3	2-5	3	3	7	2	1	2	31
11	B.J. Holmes	g	1-4	0-1	7-8	4	2	9	1	0	0	30
04	Keith Davis		1-1	0-0	0-0	0	0	2	0	0	0	3
12	Andrew Darko		0-0	0-0	0-0	1	1	0	2	0	0	9
23	Naji Hibbert		3-5	3-3	0-0	1	0	9	1	0	2	21
32	Kourtney Robertson		3-4	0-0	3-5	3	1	9	0	0	1	16
35	Ray Turner		2-2	0-0	0-0	1	3	4	0	0	0	11
TEAM						8						
TOTALS			16-43	5-10	27-37	39	20	64	12	3	5	200

	1st Half	2nd Half	Game
Field Goals	50.0	39.1	45.5
3-Point FG	41.7	42.9	42.1
Free Throws	100.0	52.4	63.0

Officials: Joe DeRose, Randy Hemmerman, Job Hartness
Technical Fouls: Kansas State-None. Texas A&M-None.
Attendance: 12,715

Score by Periods	1st	2nd	Total
Kansas State	29	27	56
Texas A&M	29	35	64

Game 21

Kansas State 69, Baylor 61

Jan. 24, 2011 ■ Bramlage Coliseum ■ Manhattan, Kan.

Baylor (13-6, 3-3 Big 12)

No.	Name		FG	3FG	FT	RB	PF	TP	A	BLK	S	MIN
05	Perry Jones III	f	3-5	0-0	5-8	8	4	11	1	0	0	34
11	Emison Morgan	f	0-0	0-0	0-0	1	4	0	0	1	0	9
41	Anthony Jones	f	2-4	0-2	2-3	5	1	6	0	0	0	33
22	A.J. Walton	g	2-7	2-3	0-0	0	5	6	3	0	1	22
24	LaceDarius Dunn	g	4-17	3-8	2-2	2	5	13	3	0	3	38
03	Fred Ellis		0-1	0-0	0-0	0	1	0	1	0	0	10
04	Quincy Acy		4-7	0-0	6-7	7	3	14	0	3	3	36
12	Nolan Dennis		0-0	0-0	0-0	0	1	0	0	0	0	0+
20	Stargell Love		4-6	1-2	2-4	0	2	11	2	0	0	18
TEAM						3						
TOTALS			19-47	6-15	17-24	26	26	61	10	4	7	200

	1st Half	2nd Half	Game
Field Goals	25.0	56.5	40.4
3-Point FG	25.0	57.1	40.0
Free Throws	57.1	76.5	70.8

Kansas State (14-7, 2-4 Big 12)

No.	Name		FG	3FG	FT	RB	PF	TP	A	BLK	S	MIN
24	Curtis Kelly	f	5-13	0-0	3-6	7	5	13	2	1	3	32
32	Jamar Samuels	f	2-7	0-1	0-0	5	3	4	0	2	0	27
00	Jacob Pullen	g	4-13	2-7	7-9	4	1	17	2	0	1	38
01	Shane Southwell	g	1-4	0-1	0-1	3	2	2	4	0	0	31
22	Rodney McGruder	g	4-6	2-4	2-2	7	1	12	2	0	0	29
03	Martavious Irving		0-0	0-0	0-0	1	1	0	0	0	0	2
04	Jueval Myles		0-0	0-0	2-2	1	0	2	0	0	0	0+
21	Jordan Henriquez		0-3	0-0	2-2	5	5	2	1	1	0	17
33	Wally Judge		0-0	0-0	0-0	0	1	0	0	0	0	1
55	Will Spradling		3-6	2-5	9-9	0	4	17	1	0	1	23
TEAM						2						
TOTALS			19-52	6-18	25-31	35	23	69	12	4	5	200

	1st Half	2nd Half	Game
Field Goals	32.1	41.7	36.5
3-Point FG	20.0	50.0	33.3
Free Throws	62.5	87.0	80.6

Officials: Tom O'Neill, John Higgins, Kelly Self
Technical Fouls: Texas Tech-None. Kansas State-None.
Attendance: 12,528

Score by Periods	1st	2nd	Total
Baylor	18	43	61
Kansas State	25	44	69

Game 22

6/6 Kansas 90, Kansas State 66

Jan. 29, 2011 ■ Allen Fieldhouse ■ Lawrence, Kan.

Kansas State (14-8, 2-5 Big 12)

No.	Name		FG	3FG	FT	RB	PF	TP	A	BLK	S	MIN
24	Curtis Kelly	f	0-3	0-0	0-0	3	1	0	0	0	0	10
32	Jamar Samuels	f	2-8	0-1	6-7	5	2	10	0	0	0	32
00	Jacob Pullen	g	8-22	4-10	1-4	3	2	21	1	0	1	34
01	Shane Southwell	g	0-4	0-1	0-0	3	1	0	1	0	1	18
22	Rodney McGruder	g	5-10	3-7	2-4	6	1	15	0	0	0	35
02	Devon Petersen		2-3	0-0	0-0	1	3	4	1	0	1	6
03	Martavious Irving		0-2	0-0	0-0	1	0	0	0	0	1	15
04	Jueval Myles		1-1	0-0	1-1	0	0	3	1	0	0	4
10	Victor Ojeleye		2-2	0-0	0-0	2	0	4	1	1	0	5
21	Jordan Henriquez		0-0	0-0	0-0	3	3	0	1	0	0	7
31	Alex Poluzak		0-0	0-0	0-0	0	0	0	0	0	0	1
33	Wally Judge		1-7	0-0	3-4	2	5	5	1	1	0	17
55	Will Spradling		2-6	0-3	0-0	2	2	4	1	0	1	16
TEAM						3						
TOTALS			23-68	7-22	13-20	34	20	66	8	2	5	200

	1st Half	2nd Half	Game
Field Goals	19.4	50.0	33.8
3-Point FG	8.3	60.0	31.8
Free Throws	71.4	61.5	65.0

Kansas (20-1, 5-1 Big 12)

No.	Name		FG	3FG	FT	RB	PF	TP	A	BLK	S	MIN
21	Markieff Morris	f	8-10	0-0	4-5	9	2	20	1	2	2	21
22	Marcus Morris	f	4-6	0-0	2-2	9	4	10	0	0	2	24
10	Tyshawn Taylor	g	5-6	0-0	3-4	1	2	13	2	0	2	26
14	Tyrel Reed	g	1-6	1-3	2-2	3	3	5	1	0	1	24
32	Josh Selby	g	4-6	3-3	1-2	3	3	12	4	0	0	27
00	Thomas Robinson		7-11	0-0	3-8	9	2	17	1	0	0	20
05	Jeff Withey		0-0	0-0	0-0	0	0	0	0	0	0	3
11	Royce Woolridge		0-0	0-0	0-0	0	0	0	0	0	0	1
12	Brady Morningstar		1-2	0-1	2-4	0	0	4	4	0	1	26
15	Elijah Johnson		0-3	0-1	0-0	2	0	0	6	1	1	13
20	Niko Roberts		0-1	0-1	0-0	0	0	0	0	0	0	1
23	Mario Little		3-3	0-0	0-0	1	2	6	0	0	1	12
24	Travis Releford		0-0	0-0	0-0	0	0	0	1	0	0	1
40	Jordan Juenemann		1-1	1-1	0-0	0	0	3	0	0	0	1
TEAM						1						
TOTALS			34-55	5-10	17-27	38	18	90	20	3	10	200

	1st Half	2nd Half	Game
Field Goals	50.0	69.7	61.8
3-Point FG	60.0	40.0	50.0
Free Throws	66.7	55.6	63.0

Officials: Gary Maxwell, Doug Simons, Terry Oglesby
Technical Fouls: Kansas State-None. Kansas-None.
Attendance: 16,300

Score by Periods	1st	2nd	Total
Kansas State	20	46	66
Kansas	37	53	90

Game 23

Kansas State 69, Nebraska 53

Feb. 2, 2011 ■ Bramlage Coliseum ■ Manhattan, Kan.

Nebraska (15-6, 3-4 Big 12)

No.	Name		FG	3FG	FT	RB	PF	TP	A	BLK	S	MIN
21	Jorge Brian Diaz	c	3-6	0-0	4-7	3	3	10	1	0	0	28
00	Toney McCray	g	3-5	0-2	0-0	3	4	6	1	0	3	26
03	Brandon Richardson	g	1-4	0-1	1-1	0	2	3	0	0	1	22
25	Caleb Walker	g	1-1	0-0	3-4	3	0	5	0	0	0	20
34	Lance Jeter		7-13	1-3	1-1	2	2	16	4	0	3	35
01	Eshaunte Jones		0-2	0-0	0-0	1	2	0	0	0	1	13
13	Brandon Ubel		1-3	0-1	1-1	2	4	3	0	0	0	21
14	Christopher Niemann		0-1	0-0	0-0	0	1	0	0	0	0	5
15	Ray Gallegos		1-4	1-3	2-2	1	2	5	0	0	0	10
31	Drake Berenek		2-4	1-2	0-0	5	2	5	0	0	0	20
TEAM						4						
TOTALS			19-43	3-12	12-16	24	22	53	6	0	8	200

	1st Half	2nd Half	Game
Field Goals	36.8	50.0	44.2
3-Point FG	0.0	37.5	25.0
Free Throws	75.0	75.0	75.0

Kansas State (15-8, 3-5 Big 12)

No.	Name		FG	3FG	FT	RB	PF	TP	A	BLK	S	MIN
24	Curtis Kelly	f	6-10	0-0	4-4	4	4	16	2	1	2	30
32	Jamar Samuels	f	1-4	1-3	5-6	4	4	8	2	0	1	29
00	Jacob Pullen	g	6-15	1-5	5-7	1	0	18	6	1	2	39
01	Shane Southwell	g	2-5	1-2	0-0	3	2	5	1	1	1	22
22	Rodney McGruder	g	3-7	1-3	3-4	4	0	10	3	0	1	33
03	Martavious Irving		1-4	1-3	2-2	1	2	5	0	0	0	19
04	Juevol Myles		0-0	0-0	0-0	0	0	0	0	0	0	4
10	Victor Ojeleye		0-0	0-0	0-0	0	0	0	0	0	0	1
21	Jordan Henriquez		1-3	0-0	2-2	8	3	4	0	0	0	15
55	Will Spradling		1-3	1-3	0-0	2	0	3	0	0	0	8
TEAM						5						
TOTALS			21-51	6-19	21-25	32	15	69	14	3	7	200

	1st Half	2nd Half	Game
Field Goals	44.4	37.5	41.2
3-Point FG	33.3	28.6	31.6
Free Throws	75.0	85.7	84.0

Officials: Randy Heineman, Terry Davis, Terry Oglesby
Technical Fouls: Nebraska-None. Kansas State-Jordan Henriquez-Roberts.
Attendance: 12,528

Score by Periods	1st	2nd	Total
Nebraska	17	36	53
Kansas State	31	38	69

Game 24

Kansas State 86, Iowa State 85

Feb. 5, 2011 ■ Hilton Coliseum ■ Ames, Iowa

Kansas State (16-8, 4-5 Big 12)

No.	Name		FG	3FG	FT	RB	PF	TP	A	BLK	S	MIN
24	Curtis Kelly	f	3-5	0-0	0-1	4	5	6	1	0	0	12
32	Jamar Samuels	f	3-6	1-2	3-3	2	3	10	2	0	0	28
00	Jacob Pullen	g	8-16	2-5	3-4	3	0	21	8	0	2	36
01	Shane Southwell	g	1-2	0-0	0-0	1	0	2	1	0	0	6
22	Rodney McGruder	g	1-6	1-3	0-0	6	0	3	1	0	0	36
02	Devon Peterson		2-2	1-1	0-0	2	1	5	0	0	0	7
03	Martavious Irving		4-4	2-2	0-2	1	4	10	1	0	1	19
10	Victor Ojeleye		0-0	0-0	0-0	0	1	0	0	0	0	6
12	Nick Russell		5-9	3-6	0-0	3	2	13	1	1	1	19
21	Jordan Henriquez		1-6	0-0	0-2	4	2	2	0	4	0	12
55	Will Spradling		5-9	4-8	0-0	3	3	14	2	0	0	19
TEAM						1						
TOTALS			33-65	14-27	6-12	30	21	86	17	5	4	200

	1st Half	2nd Half	Game
Field Goals	50.0	32.1	40.0
3-Point FG	28.6	23.1	25.0
Free Throws	55.6	60.0	57.9

Iowa State (14-10, 1-8 Big 12)

No.	Name		FG	3FG	FT	RB	PF	TP	A	BLK	S	MIN
23	Jamie Vandenbeken	f	6-8	3-4	3-3	3	4	18	0	2	0	31
01	Bubu Palo	g	1-2	1-1	7-9	2	1	10	2	0	0	25
03	Melvin Ejim	g	2-3	0-0	2-2	4	4	6	1	0	2	19
10	Diante Garrett	g	8-18	1-4	6-6	2	0	23	8	0	2	40
11	Scott Christopherson	g	8-11	2-4	4-4	4	2	22	2	0	2	37
00	Jordan Railey		1-1	0-0	0-0	1	5	2	0	0	0	12
05	Jake Anderson		2-7	0-1	0-0	8	1	4	2	0	0	35
33	Andrew Mitchell		0-0	0-0	0-0	0	0	0	0	0	0	1
TEAM						2						
TOTALS			28-50	7-14	22-24	26	17	85	15	2	6	200

	1st Half	2nd Half	Game
Field Goals	60.0	52.0	56.0
3-Point FG	42.9	57.1	50.0
Free Throws	100.0	88.2	91.7

Officials: Rick Hartzell, Mike Thibodeaux, Rick Crawford
Technical Fouls: Kansas State-Curtis Kelly. Iowa State-Jordan Railey.
Attendance: 12,411

Score by Periods	1st	2nd	Total
Kansas State	44	42	86
Iowa State	40	45	85

Game 25

Colorado 58, Kansas State 56

Feb. 12, 2011 ■ Coors Events Center ■ Boulder, Colo.

Kansas State (16-9, 4-6 Big 12)

No.	Name		FG	3FG	FT	RB	PF	TP	A	BLK	S	MIN
24	Curtis Kelly	f	2-6	0-0	1-3	6	4	5	0	1	0	23
32	Jamar Samuels	f	4-7	0-0	5-7	7	4	13	1	0	1	21
00	Jacob Pullen	g	4-12	2-5	2-5	1	3	12	4	0	1	31
01	Shane Southwell	g	1-5	0-2	1-2	2	0	3	0	3	2	20
22	Rodney McGruder	g	3-9	3-6	2-2	3	2	11	0	0	0	34
03	Martavious Irving		0-2	0-1	2-2	2	1	2	0	0	1	12
10	Victor Ojeleye		0-0	0-0	1-2	2	0	1	0	0	0	5
12	Nick Russell		0-1	0-0	0-2	1	1	0	1	0	0	7
21	Jordan Henriquez		1-4	0-0	3-4	6	4	5	1	2	0	18
55	Will Spradling		1-6	1-6	1-2	2	1	4	1	0	0	29
TEAM						5						
TOTALS			16-52	6-20	18-31	37	20	56	8	6	5	200

	1st Half	2nd Half	Game
Field Goals	24.1	39.1	30.8
3-Point FG	16.7	50.0	30.0
Free Throws	50.0	64.7	58.1

Colorado (16-10, 5-6 Big 12)

No.	Name		FG	3FG	FT	RB	PF	TP	A	BLK	S	MIN
33	Austin Dufault	f	2-5	0-1	0-0	3	4	4	0	1	0	28
05	Marcus Relphorde	g	2-4	0-1	0-0	2	5	4	2	0	1	11
10	Alec Burks	g	3-13	0-3	2-2	10	4	8	1	0	1	26
11	Cory Higgins	g	4-9	0-1	9-10	3	2	17	1	1	0	37
24	Levi Knutson	g	5-8	2-3	4-4	5	2	16	1	0	0	36
02	Shannon Sharpe		3-4	0-1	2-4	2	1	8	0	0	0	21
14	Javon Coney		0-0	0-0	1-2	1	1	1	0	0	0	4
21	Andre Robertson		0-0	0-0	0-0	6	5	0	1	1	0	23
32	Ben Mills		0-0	0-0	0-0	0	1	0	0	2	0	9
55	Trey Eckloff		0-0	0-0	0-0	1	2	0	0	0	0	5
TEAM						2						
TOTALS			19-43	2-10	18-22	35	27	58	6	5	2	200

	1st Half	2nd Half	Game
Field Goals	28.6	59.1	44.2
3-Point FG	0.0	50.0	20.0
Free Throws	90.0	75.0	81.8

Officials: Tom O'Neill, Job Hartness, Greg Rennegarbe
Technical Fouls: Kansas State-Curtis Kelly. Colorado-Alec Burks.
Attendance: 11,052

Score by Periods	1st	2nd	Total
Kansas State	23	33	56
Colorado	21	37	58

Game 26

Kansas State 84, 1/1 Kansas 68

Feb. 14, 2011 ■ Bramlage Coliseum ■ Manhattan, Kan.

Kansas (24-2, 9-2 Big 12)

No.	Name		FG	3FG	FT	RB	PF	TP	A	BLK	S	MIN
21	Markieff Morris	f	1-3	0-1	1-4	0	2	3	1	2	0	20
22	Marcus Morris	f	4-8	0-1	5-7	3	3	13	2	1	3	24
10	Tyshawn Taylor	g	3-6	0-1	2-3	2	1	8	1	0	0	22
12	Brady Morningstar	g	2-4	2-4	0-0	1	2	6	3	0	2	35
14	Tyrel Reed	g	3-6	0-1	8-9	2	2	14	4	0	3	31
05	Jeff Withey		2-2	0-0	0-0	3	2	4	0	0	0	11
15	Elijah Johnson		2-2	1-1	0-0	1	3	5	0	0	0	7
23	Mario Little		3-9	0-2	0-0	5	4	6	0	1	0	27
24	Travis Releford		1-4	0-1	3-4	2	1	5	0	0	0	10
32	Josh Selby		1-6	0-3	2-2	1	2	4	0	0	2	11
40	Jordan Juenemann		0-0	0-0	0-0	1	0	0	0	0	0	2
TEAM						2						
TOTALS			22-50	3-15	21-29	23	22	68	11	4	10	200

	1st Half	2nd Half	Game
Field Goals	52.2	37.0	44.0
3-Point FG	25.0	14.3	20.0
Free Throws	70.0	73.7	72.4

Kansas State (17-9, 5-6 Big 12)

No.	Name		FG	3FG	FT	RB	PF	TP	A	BLK	S	MIN
24	Curtis Kelly	f	2-3	0-0	2-2	5	3	6	4	1	1	25
32	Jamar Samuels	f	1-4	0-2	1-2	3	4	3	2	0	0	19
00	Jacob Pullen	g	9-17	5-6	15-19	3	1	38	5	1	2	37
01	Shane Southwell	g	1-4	0-0	0-0	1	1	2	1	0	1	11
22	Rodney McGruder	g	4-6	0-2	2-2	5	3	10	1	0	0	33
02	Devon Peterson		0-0	0-0	0-0	0	0	0	0	0	0	1
03	Martavious Irving		1-2	0-0	0-0	1	1	2	1	0	0	13
04	Juevol Myles		0-0	0-0	0-0	0	0	0	0	0	0	1
10	Victor Ojeleye		0-0	0-0	0-0	0	1	0	0	0	0	1
12	Nick Russell		1-1	0-0	2-2	2	0	4	0	0	0	7
21	Jordan Henriquez		5-7	0-0	0-0	5	4	10	1	1	0	22
31	Alex Patuzak		0-0	0-0	0-0	0	0	0	0	0	0	1
55	Will Spradling		3-4	1-2	2-2	0	1	9	1	0	2	29
TEAM						4						
TOTALS			27-48	6-12	24-29	29	19	84	16	3	6	200

	1st Half	2nd Half	Game
Field Goals	53.8	59.1	56.3
3-Point FG	50.0	50.0	50.0
Free Throws	73.3	92.9	82.8

Officials: John Higgins, Mark Whitehead, Steve Olson
Technical Fouls: Kansas-Elijah Johnson. Kansas State-None.
Attendance: 12,528

Score by Periods	1st	2nd	Total
Kansas	33	35	68
Kansas State	42	42	84

Game 27

Kansas State 77, Oklahoma 62

Feb. 19, 2011 ■ Bramlage Coliseum ■ Manhattan, Kan.

Oklahoma (12-14, 4-8 Big 12)

No.	Name		FG	3FG	FT	RB	PF	TP	A	BLK	S	MIN
04	Andrew Fitzgerald	f	2-8	0-0	6-7	5	4	10	0	0	1	31
02	Steven Pledger	g	2-10	0-5	0-0	4	2	4	3	0	0	38
14	Carl Blair	g	4-8	2-4	0-0	4	2	10	4	0	2	32
21	Cameron Clark	g	3-8	0-2	0-1	2	1	6	0	1	0	40
34	Cade Davis	g	8-9	4-5	1-1	7	4	21	2	0	0	30
03	T.J. Franklin		0-0	0-0	0-0	0	0	0	0	0	0	1
05	C.J. Washington		0-0	0-0	2-2	2	0	2	0	1	1	11
11	Calvin Newell		1-3	0-1	0-0	0	5	2	0	0	0	9
15	Tyler Neal		1-1	1-1	4-4	0	2	7	0	0	0	8
TEAM						1						
TOTALS			21-47	7-18	13-15	25	20	62	9	2	4	200

	1st Half	2nd Half	Game
Field Goals	45.8	43.5	44.7
3-Point FG	40.0	38.5	38.9
Free Throws	0.0	92.9	86.7

Kansas State (18-9, 6-6 Big 12)

No.	Name		FG	3FG	FT	RB	PF	TP	A	BLK	S	MIN
24	Curtis Kelly	f	4-7	0-0	1-1	5	3	9	1	1	0	27
32	Jamar Samuels	f	2-6	0-1	2-2	4	5	6	1	0	2	27
00	Jacob Pullen	g	8-18	3-6	8-8	2	2	27	3	0	5	37
01	Shane Southwell	g	1-2	0-0	0-0	6	3	2	5	0	2	27
22	Rodney McGruder	g	6-10	5-7	3-4	4	1	20	1	0	1	36
02	Devon Peterson		0-0	0-0	0-0	0	1	0	0	0	0	1
03	Martavious Irving		1-2	0-0	0-0	2	0	2	1	0	0	8
04	Juevol Myles		0-0	0-0	0-0	0	0	0	0	0	0	1
12	Nick Russell		0-0	0-0	2-2	1	0	2	0	0	0	1
21	Jordan Henriquez		0-1	0-0	0-0	2	2	0	0	1	0	10
31	Alex Patuzak		0-0	0-0	0-0	0	0	0	0	0	0	1
55	Will Spradling		2-7	2-5	3-4	3	1	9	3	0	2	24
TEAM						2						
TOTALS			24-53	10-19	19-21	31	18	77	15	2	12	200

	1st Half	2nd Half	Game
Field Goals	48.4	40.9	45.3
3-Point FG	45.5	62.5	52.6
Free Throws	80.0	93.8	90.5

Officials: Doug Simons, Kevin Mathis, Rodrick Dixon
Technical Fouls: Oklahoma-Carl Blair. Kansas State-None.
Attendance: 12,528

Score by Periods	1st	2nd	Total
Oklahoma	24	38	62
Kansas State	39	38	77

Game 28

Kansas State 61, Nebraska 57

Feb. 23, 2011 ■ Devaney Sports Center ■ Lincoln, Neb.

Kansas State (19-9, 7-6 Big 12)

No.	Name		FG	3FG	FT	RB	PF	TP	A	BLK	S	MIN
24	Curtis Kelly	f	4-12	0-0	0-0	1	1	5	8	2	0	28
32	Jamar Samuels	f	2-3	0-0	4-6	5	5	8	1	0	1	20
00	Jacob Pullen	g	7-17	3-7	10-11	2	2	27	2	0	2	35
01	Shane Southwell	g	0-1	0-0	2-2	3	1	2	0	0	0	20
22	Rodney McGruder	g	3-9	1-4	4-4	8	2	11	1	1	1	38
03	Martavious Irving		0-0	0-0	1-5	2	1	1	0	0	0	14
10	Victor Ojeleye		0-0	0-0	0-0	1	0	0	0	0	0	0+
21	Jordan Henriquez		1-1	0-0	1-2	6	3	3	0	3	0	19
55	Will Spradling		0-4	0-3	1-2	1	2	1	0	0	2	26
TEAM						3						
TOTALS			17-47	4-14	23-32	32	21	61	4	6	6	200

	1st Half	2nd Half	Game
Field Goals	43.5	29.2	36.2
3-Point FG	40.0	22.2	28.6
Free Throws	63.6	76.2	71.9

Nebraska (18-9, 6-7 Big 12)

No.	Name		FG	3FG	FT	RB	PF	TP	A	BLK	S	MIN
21	Brian Jorge Diaz	c	2-11	0-0	1-2	1	3	5	1	4	2	32
00	Toney McCray	g	3-9	1-3	0-0	6	3	7	2	1	2	28
03	Brandon Richardson	g	2-4	0-1	5-6	1	3	9	3	0	1	29
25	Caleb Walker	g	3-3	1-1	2-2	6	2	9	1	0	0	21
34	Lance Jeter	g	3-10	1-4	4-7	7	3	11	3	0	1	35
01	Eshaunte Jones		3-5	2-4	0-2	0	0	8	0	1	0	15
13	Brandon Ubel		0-1	0-0	4-4	7	4	4	0	0	1	21
31	Drake Berenek		0-1	0-0	0-0	0	2	0	0	0	0	4
32	Andre Almeida		1-5	0-0	2-4	2	3	4	0	0	0	15
TEAM						8						
TOTALS			17-49	5-13	18-27	38	23	57	10	6	7	200

	1st Half	2nd Half	Game
Field Goals	42.9	28.6	34.7
3-Point FG	25.0	44.4	38.5
Free Throws	88.9	55.6	66.7

Officials: Kelly Seff, Terry Oglesby, Kipp Kissinger
Technical Fouls: Kansas State-Team. Nebraska-None
Attendance: 12,178

Score by Periods	1st	2nd	Total
Kansas State	29	32	61
Nebraska	27	30	57

Game 29

Kansas State 80, 20/21 Missouri 70

Feb. 26, 2011 ■ Bramlage Coliseum ■ Manhattan, Kan.

Missouri (22-7, 8-6 Big 12)

No.	Name		FG	3FG	FT	RB	PF	TP	A	BLK	S	MIN
10	Ricardo Ratliffe	f	1-3	0-1	0-0	1	4	2	0	1	0	12
21	Laurence Bowers	f	5-12	0-0	6-7	9	1	16	0	2	0	37
01	Phil Pressey	g	2-6	2-4	2-2	6	3	8	4	0	2	30
12	Marcus Denmon	g	7-13	3-6	5-7	1	2	22	2	0	1	34
24	Kim English	g	1-6	0-2	2-3	3	4	4	2	0	2	35
02	Ricky Kreklow		0-0	0-0	0-0	0	0	0	0	0	0	2
03	Matt Pressey		2-3	1-1	3-5	1	2	8	3	2	2	21
11	Michael Dixon		4-11	2-5	0-0	0	3	10	2	1	2	20
23	Justin Safford		0-0	0-0	0-0	0	4	0	0	0	0	6
32	Steve Moore		0-0	0-0	0-0	0	3	0	0	0	0	3
TEAM						3						
TOTALS			22-54	8-19	18-24	24	26	70	13	6	9	200

	1st Half	2nd Half	Game
Field Goals	42.3	39.3	40.7
3-Point FG	44.4	40.0	42.1
Free Throws	80.0	66.7	75.0

Kansas State (20-9, 8-6 Big 12)

No.	Name		FG	3FG	FT	RB	PF	TP	A	BLK	S	MIN
24	Curtis Kelly	f	7-9	0-0	1-2	6	2	15	2	2	0	29
32	Jamar Samuels	f	1-2	0-0	0-2	3	2	2	3	0	0	23
00	Jacob Pullen	g	6-10	4-4	8-9	2	4	24	3	0	0	24
01	Shane Southwell	g	0-0	0-0	0-0	2	0	0	4	0	0	17
22	Rodney McGruder	g	5-10	0-1	0-0	5	3	10	3	0	1	25
03	Martavious Irving		3-7	0-1	1-3	1	5	7	1	0	0	13
10	Victor Ojelleye		0-0	0-0	0-0	0	0	0	0	0	0	0+
12	Nick Russell		1-4	1-3	4-4	4	1	7	3	0	1	16
21	Jordan Henriquez		3-7	0-0	0-0	9	2	6	2	2	0	22
55	Will Spradling		2-5	2-4	3-4	2	1	9	2	0	1	31
TEAM						5						
TOTALS			28-54	7-13	17-24	39	20	80	23	4	3	200

	1st Half	2nd Half	Game
Field Goals	53.3	50.0	51.9
3-Point FG	57.1	50.0	53.8
Free Throws	45.5	92.3	70.8

Officials: Tom O'Neill, James Breeding, Bret Smith
Technical Fouls: Missouri-None. Kansas State-None.
Attendance: 12,528

Score by Periods	1st	2nd	Total
Missouri	38	32	70
Kansas State	41	39	80

Game 30

Kansas State 75, 7/8 Texas 70

Feb. 28, 2011 ■ Erwin Center ■ Austin, Texas

Kansas State (21-9, 9-6 Big 12)

No.	Name		FG	3FG	FT	RB	PF	TP	A	BLK	S	MIN
24	Curtis Kelly	f	6-10	0-0	3-4	8	5	15	0	5	1	31
32	Jamar Samuels	f	0-1	0-0	0-0	1	4	0	0	0	0	11
00	Jacob Pullen	g	6-14	1-4	7-9	1	1	20	2	0	2	36
01	Shane Southwell	g	2-2	0-0	4-4	5	0	8	4	3	2	24
22	Rodney McGruder	g	8-14	4-6	2-2	5	2	22	1	0	2	34
03	Martavious Irving		1-5	0-3	0-0	2	2	2	2	0	0	14
21	Jordan Henriquez		4-5	0-0	0-1	8	5	8	0	2	0	29
55	Will Spradling		0-3	0-1	0-1	2	1	0	1	0	0	21
TEAM						4						
TOTALS			27-54	5-14	16-21	36	20	75	10	10	7	200

	1st Half	2nd Half	Game
Field Goals	42.9	57.7	50.0
3-Point FG	28.6	42.9	35.7
Free Throws	71.4	78.6	76.2

Texas (24-6, 12-3 Big 12)

No.	Name		FG	3FG	FT	RB	PF	TP	A	BLK	S	MIN
01	Gary Johnson	f	2-8	0-0	2-3	10	2	6	0	1	0	33
13	Tristan Thompson	f	9-14	0-0	8-13	10	4	26	3	3	0	37
03	Jordan Hamilton	g	5-18	1-4	3-3	9	2	14	1	0	0	34
04	Dogus Balbay	g	2-5	0-0	1-1	3	4	5	0	1	0	23
05	Cory Joseph	g	2-12	1-7	0-0	1	0	5	7	0	1	36
10	Jai Lucas		1-1	1-1	0-0	1	1	3	0	0	2	6
14	J'Covan Brown		2-10	2-6	5-6	0	3	11	1	1	0	18
20	Alexis Wangmene		0-0	0-0	0-0	0	4	0	0	0	0	4
21	Matt Hill		0-0	0-0	0-0	2	1	0	0	1	0	9
TEAM						3						
TOTALS			23-68	5-18	19-26	39	21	70	12	7	3	200

	1st Half	2nd Half	Game
Field Goals	34.2	33.3	33.8
3-Point FG	16.7	33.3	27.8
Free Throws	75.0	72.2	73.1

Officials: John Higgins, Mark Whitehead, Gerry Pollard
Technical Fouls: Kansas State-None. Texas-None
Attendance: 16,734

Score by Periods	1st	2nd	Total
Kansas State	31	44	75
Texas	33	37	70

Game 31

Kansas State 67, Iowa State 55

March 5, 2011 ■ Bramlage Coliseum ■ Manhattan, Kan.

Iowa State (16-15, 3-13 Big 12)

No.	Name		FG	3FG	FT	RB	PF	TP	A	BLK	S	MIN
03	Melvin Ejim	f	2-4	0-1	0-0	3	4	4	0	0	2	11
23	Jamie Vanderbeken	f	3-7	0-3	0-2	4	4	6	0	1	0	32
05	Jake Anderson	g	4-14	1-6	0-1	9	0	9	0	0	0	36
10	Diante Garrett	g	7-16	2-7	2-2	2	2	18	5	1	4	40
11	Scott Christopherson	g	1-12	1-6	2-2	1	1	5	4	0	1	36
00	Jordan Railey		1-2	0-0	0-0	1	2	2	0	0	0	3
01	Bubu Palo		2-2	0-0	0-0	1	2	4	0	0	0	11
12	Austin McBeth		0-0	0-0	0-0	0	0	0	0	0	0	0+
13	Eric McKnight		0-0	0-0	0-0	0	0	0	0	0	0	0+
15	Calvin Godfrey		3-5	0-0	1-3	7	4	7	1	1	1	31
33	Andrew Mitchell		0-0	0-0	0-0	0	0	0	0	0	0	0+
TEAM						2						
TOTALS			23-62	4-23	5-10	30	19	55	10	3	8	200

	1st Half	2nd Half	Game
Field Goals	37.5	36.7	37.1
3-Point FG	28.6	0.0	17.4
Free Throws	50.0	50.0	50.0

Kansas State (22-9, 10-6 Big 12)

No.	Name		FG	3FG	FT	RB	PF	TP	A	BLK	S	MIN
24	Curtis Kelly	f	6-10	0-0	1-3	8	1	13	2	1	0	24
32	Jamar Samuels	f	2-4	1-2	3-4	4	4	8	2	2	0	26
00	Jacob Pullen	g	4-12	2-4	7-8	4	1	17	4	0	0	34
01	Shane Southwell	g	0-0	0-0	0-0	2	0	0	0	0	0	9
22	Rodney McGruder	g	3-8	1-5	0-0	5	3	7	2	0	2	37
02	Devon Peterson		2-3	0-0	0-0	0	0	4	1	0	0	5
03	Martavious Irving		0-0	0-0	0-0	0	0	0	0	0	0	5
04	Jurvel Myles		0-0	0-0	0-0	0	0	0	0	0	0	0+
12	Nick Russell		0-0	0-0	0-0	0	2	0	0	0	0	4
21	Jordan Henriquez		2-4	0-0	1-2	7	3	5	1	5	3	27
55	Will Spradling		3-6	3-6	4-5	5	2	13	4	0	2	29
TEAM						4						
TOTALS			22-47	7-17	16-22	39	16	67	16	8	7	200

	1st Half	2nd Half	Game
Field Goals	50.0	43.5	46.8
3-Point FG	44.4	37.5	41.2
Free Throws	62.5	78.6	72.7

Officials: Rick Crawford, Darron George, Roland Simmons
Technical Fouls: Iowa State-None. Kansas State-None.
Attendance: 12,528

Score by Periods	1st	2nd	Total
Iowa State	29	26	55
Kansas State	33	34	67

Game 32

Colorado 87, 19/23 Kansas State 75

March 10, 2011 ■ Sprint Center ■ Kansas City, Mo.
Phillips 66 Big 12 Championship Quarterfinals

Colorado (21-12)

No.	Name		FG	3FG	FT	RB	PF	TP	A	BLK	S	MIN
33	Austin Dufault	f	2-3	0-0	0-0	3	3	4	0	0	0	15
01	Nate Tomlinson	g	1-1	1-1	0-0	2	0	3	1	0	0	16
05	Marcus Relphorde	g	3-3	1-1	3-3	2	4	10	1	0	1	21
10	Alec Burks	g	7-14	2-3	8-8	6	3	24	5	1	2	35
11	Cory Higgins	g	10-15	1-1	7-9	1	2	28	1	0	2	31
02	Shannon Sharpe		0-4	0-0	0-0	2	0	0	0	0	0	12
14	Javon Coney		1-1	0-0	0-0	0	3	2	0	1	0	9
21	Andre Roberson		4-6	0-0	3-5	14	1	11	1	3	0	31
24	Levi Knutson		1-3	1-3	2-2	3	1	5	2	0	0	27
32	Ben Mills		0-0	0-0	0-0	0	0	0	0	0	0	3
TEAM						2						
TOTALS			29-50	6-9	23-27	35	17	87	11	5	5	200

	1st Half	2nd Half	Game
Field Goals	52.0	64.0	58.0
3-Point FG	60.0	75.0	66.7
Free Throws	80.0	88.2	85.2

Kansas State (22-10)

No.	Name		FG	3FG	FT	RB	PF	TP	A	BLK	S	MIN
24	Curtis Kelly	f	7-11	0-0	4-6	10	2	18	3	1	2	35
32	Jamar Samuels	f	4-10	0-2	0-1	8	3	8	1	0	2	33
00	Jacob Pullen	g	6-19	3-11	3-3	3	3	18	7	0	2	38
01	Shane Southwell	g	0-0	0-0	0-0	0	1	0	1	1	0	9
22	Rodney McGruder	g	3-10	1-4	4-4	2	2	11	2	1	0	28
02	Devon Peterson		2-3	0-0	0-0	1	5	4	2	0	1	11
03	Martavious Irving		0-0	0-0	0-0	0	0	0	0	0	0	4
21	Jordan Henriquez		1-4	0-0	0-0	2	1	2	0	2	0	12
55	Will Spradling		5-9	3-6	1-2	1	3	14	0	0	2	30
TEAM						2						
TOTALS			28-66	7-23	12-16	29	20	75	16	5	9	200

	1st Half	2nd Half	Game
Field Goals	53.3	33.3	42.4
3-Point FG	33.3	29.4	30.4
Free Throws	83.3	70.0	75.0

Officials: Gerry Pollard, Kelly Self, Terry Davis
Technical Fouls: Colorado-None. Kansas State-None.
Attendance: 18,910

Score by Periods	1st	2nd	Total
Colorado	37	50	87
Kansas State	39	36	75

Game 34

21/23 Kansas State 73, 16/13 Utah State 68

March 17, 2011 ■ McKale Center ■ Tucson, Ariz.
NCAA Southeast Regional Second Round

Utah State (30-4)

No.	Name		FG	3FG	FT	RB	PF	TP	A	BLK	S	MIN
35	Nate Brendall	f	2-7	0-0	0-0	5	4	4	1	0	1	23
42	Tai Wesley	f	7-10	0-0	4-8	6	5	18	0	1	0	29
03	Brockeith Pane	g	4-9	1-3	8-9	2	3	17	3	0	0	33
05	Pooh Williams	g	6-12	4-9	0-0	0	4	16	2	0	0	33
24	Tyler Newbold		0-3	0-3	0-0	6	1	0	1	0	0	20
15	James Walker III		0-0	0-0	0-0	1	2	0	1	0	0	7
21	Morgan Grim		0-0	0-0	0-0	0	3	0	0	1	0	7
22	Brady Jardine		2-3	0-0	2-2	4	2	6	1	0	0	21
23	Brian Green		2-6	1-3	2-2	2	1	7	1	0	1	27
TEAM						3						
TOTALS			23-50	6-18	16-21	29	25	68	10	2	2	200

	1st Half	2nd Half	Game
Field Goals	40.9	50.0	46.0
3-Point FG	37.5	30.0	33.3
Free Throws	20.0	93.8	76.2

Kansas State (23-10)

No.	Name		FG	3FG	FT	RB	PF	TP	A	BLK	S	MIN
24	Curtis Kelly	f	5-11	0-0	5-6	6	4	15	3	1	1	36
32	Jamar Samuels	f	2-6	0-2	0-0	5	5	4	1	0	0	17
00	Jacob Pullen	g	6-13	1-5	9-12	1	1	22	5	0	1	37
01	Shane Southwell	g	2-5	0-1	6-6	4	0	10	3	0	0	25
22	Rodney McGruder	g	3-9	2-4	2-2	6	1	10	0	0	0	36
02	Devon Peterson		0-0	0-0	0-0	1	0	0	0	0	0	2
03	Martavious Irving		0-0	0-0	0-0	0	0	0	1	0	0	3
21	Jordan Henriquez		2-5	0-0	2-2	5	4	6	1	0	0	14
55	Will Spradling		2-5	2-5	0-0	1	2	6	0	0	0	30
TEAM						4						
TOTALS			22-54	5-17	24-28	33	17	73	14	1	2	200

	1st Half	2nd Half	Game
Field Goals	35.7	46.2	40.7
3-Point FG	22.2	37.5	29.4
Free Throws	100.0	76.5	85.7

Officials: John Cahill, Mike Eggers, Scott Twardoski
Technical Fouls: Utah State-None. Kansas State-None.
Attendance: 10,293

Score by Periods	1st	2nd	Total
Utah State	22	46	68
Kansas State	33	40	73

Game 35

16/13 Wisconsin 70, 21/23 Kansas State 65

March 19, 2011 ■ McKale Center ■ Tucson, Ariz.
NCAA Southeast Regional Third Round

Kansas State (23-11)

No.	Name		FG	3FG	FT	RB	PF	TP	A	BLK	S	MIN
24	Curtis Kelly	f	5-12	0-0	1-4	9	4	11	0	0	0	38
32	Jamar Samuels	f	4-6	0-1	0-0	9	4	8	1	0	3	32
00	Jacob Pullen	g	13-22	6-8	6-8	2	4	38	2	0	0	32
01	Shane Southwell	g	0-2	0-0	0-0	4	2	0	1	0	0	18
22	Rodney McGruder	g	0-2	0-2	3-4	3	2	3	2	0	0	32
03	Martavious Irving		0-0	0-0	0-0	0	1	0	0	0	0	5
04	Jurvel Myles		0-0	0-0	1-2	0	0	1	0	0	0	2
12	Nick Russell		0-1	0-0	0-0	1	3	0	0	0	0	7
21	Jordan Henriquez		0-1	0-0	2-2	2	0	2	0	0	0	10
55	Will Spradling		0-2	0-1	2-2	0	2	2	1	0	0	24
TEAM						2						
TOTALS			22-48	6-12	15-22	32	22	65	7	0	3	200

	1st Half	2nd Half	Game
Field Goals	45.0	46.4	45.8
3-Point FG	50.0	50.0	50.0
Free Throws	69.2	66.7	68.2

Wisconsin (25-8)

No.	Name		FG	3FG	FT	RB	PF	TP	A	BLK	S	MIN
24	Tim Jarmusz	f	3-3	2-2	0-0	1	1	8	3	0	1	30
30	Jon Leuer	f	6-12	1-2	6-9	7	4	19	1	0	0	28
52	Keston Nankivil	f	2-6	1-4	0-0	1	4	5	0	1	1	20
11	Jordan Taylor	g	2-16	2-6	6-6	4	2	12	6	1	1	40
21	Josh Gasser	g	3-4	1-2	4-4	7	2	11	0	0	2	36
05	Ryan Evans		1-3	0-0	0-0	1	0	2	0	0	0	5
15	Brett Valentyn		0-0	0-0	0-0	0	0	0	1	0	0	5
31	Mike Bruesewitz		3-4	2-3	3-4	6	2	11	0	0	0	29
40	Jared Berggren		1-2	0-1	0-0	0	3	2	1	0	0	7
TEAM						3						
TOTALS			21-50	9-20	19-23	30	18	70	12	2	4	200

	1st Half	2nd Half	Game
Field Goals	50.0	35.7	42.0
3-Point FG	50.0	40.0	45.0
Free Throws	81.8	83.3	82.6

Officials: John Cahill, Mark Whitehead, Bryan Kersey
Technical Fouls: Kansas State-None. Wisconsin-None.
Attendance: 11,267

Score by Periods	1st	2nd	Total
Kansas State	30	35	65
Wisconsin	36	34	70

Scoring

K-State player scored 30 or more points:
38 by Jacob Pullen vs. Wisconsin (3/19/11)
K-State player scored 35 or more points:
38 by Jacob Pullen vs. Wisconsin (3/19/11)
K-State player scored 40 or more points:
^ 44 by Denis Clemente at Texas (1/31/09)
K-State player made 15 or more field goals:
15 by Michael Beasley vs. Nebraska (2/6/08)
K-State player made 10 or more field goals:
13 by Jacob Pullen vs. Wisconsin (3/19/11)
K-State player made 5 or more three-pointers:
6 by Jacob Pullen vs. Wisconsin (3/19/11)
K-State player made 10 or more free throws:
10 by Jacob Pullen at Nebraska (2/23/11)
K-State player made 15 or more free throws:
15 by Jacob Pullen vs. Kansas (2/14/11)

Opponent player scored 30 or more points:
32 by Jordan Crawford of Xavier (3/25/10)
Opponent player scored 35 or more points:
37 by Jodie Meeks of Kentucky (11/28/08)
Opponent player scored 40 or more points:
41 by Aleks Maric of Nebraska (2/13/07)
Opponent player scored 50 or more points:
51 by Doremus Bennerman of Siena (3/30/94)
Opponent player made 10 or more field goals:
10 by Cory Higgins of Colorado (3/10/11)
Opponent player made 5 or more three-pointers:
6 by Levi Knutson of Colorado (1/12/11)
Opponent player made 10 or more free throws:
11 by Jay Couisnard of UMKC (12/23/10)

Rebounding

K-State player had 10 or more rebounds:
10 by Curtis Kelly vs. Colorado (3/10/11)
K-State player had 15 or more rebounds:
15 by Rodney McGruder vs. Texas Tech (1/15/11)
K-State player had 20 or more rebounds:
22 by Michael Beasley vs. Western Illinois (11/17/07)
Opponent player had 10 or more rebounds:
14 by Andre Robertson of Colorado (3/10/11)
Opponent player had 15 or more rebounds:
20 by Dexter Pittman of Texas (3/12/09)
Opponent player had 20 or more rebounds:
20 by Dexter Pittman of Texas (3/12/09)

Other Statistics

2 K-State players had 30+ points in same game
M. Beasley (44) and B. Walker (31) at Baylor (2/23/08)
3 K-State players had 20+ points in same game
J. Pullen (28), D. Clemente (25), C. Kelly (21) vs. Xavier (3/25/10)
2 K-State players had 20+ points in same game
R. McGruder (22) and J. Pullen at Texas (2/28/11)
K-State player had 20+ points and 20+ rebounds
28 pts, 22 rebs. by Michael Beasley vs. WIU (11/17/07)
K-State player had 10 or more assists:
10 by Denis Clemente vs. Oklahoma State (3/11/10)
K-State player had 5 or more steals:
5 by Jacob Pullen vs. Oklahoma (2/19/11)
K-State player had 5 or more blocked shots:
5 by Jordan Henriquez-Roberts vs. Iowa State (3/5/11)
Opponent player had 10 or more assists:
10 by Kevin Galloway of Texas Southern (11/26/10)
Opponent player had 5 or more steals:
5 by Seth Curry of Duke (11/23/10)
Opponent player had 5 or more blocks:
5 by Tyler Cain of South Dakota (1/3/10)

Scoring

K-State scored 100 or more points:
100 vs. North Florida (12/31/10)
K-State scored 90 or more points:
94 vs. Texas Tech (1/15/11)
K-State scored under 50 points:
44 vs. Florida (12/18/10)
K-State scored under 40 points:
39 at North Carolina State (3/11/98)
K-State shot 60 percent or better from the floor:
60.3 (35-58) vs. North Carolina Central (2/17/09)
K-State shot 50 percent or better from the floor:
50.0 (27-54) at Texas (2/28/11)
K-State shot 35 percent or worse from the floor:
30.8 (16-52) at Colorado (2/12/11)
K-State shot 30 percent or worse from the floor:
27.3 (15-55) vs. Florida (12/18/10)
K-State shot 70 percent or better from the 3-pt range:
75.0 (9-12) vs. Oregon State (12/22/02)
K-State shot 60 percent or better from the 3-pt range:
60.9 (14-23) at UNLV (12/12/09)
K-State made 40 or more field goals:
41 vs. Missouri (1/3/98)
K-State made 45 or more field goals:
49 vs. Morgan State (1/5/85)
K-State made 10 or more three-pointers:
10 vs. Oklahoma (2/19/11)
K-State made 15 or more three-pointers:
15 vs. Nebraska (1/8/00)
K-State made 30 or more free throws:
33 vs. Iowa State (3/6/10)
K-State attempted 40 or more free throws:
42 vs. Iowa State (3/6/10)

Opponent scored 100 or more points:
103 by Xavier (12/31/07)
Opponent scored 90 or more points:
90 by Kansas (1/29/11)
Opponent scored under 50 points:
46 by Iowa State (2/21/09)
Opponent scored under 40 points:
25 by Savannah State (1/7/08)
Opponent shot 60 percent or better from the floor:
61.8 (34-55) by Kansas (1/29/11)
Opponent shot 50 percent or better from the floor:
58.0 (29-50) by Colorado (3/10/11)
Opponent shot under 25 percent from the floor:
24.6 (16-65) by Loyola Chicago (11/13/09)
Opponent shot 60 percent or better from 3-pt range:
66.7 (6-9) by Colorado (3/10/11)
Opponent made 40 or more field goals:
41 by Arizona (12/30/97)
Opponent made 45 or more field goals:
50 by Oklahoma (1/18/92)
Opponent made 10 or more three-pointers:
12 by Xavier (3/25/10)
Opponent made 15 or more three-pointers:
15 by Saint Louis (1/3/04)
Opponent made 30 or more free throws:
32 at Oklahoma State (1/8/11)
Opponent attempted 40 or more free throws:
43 at Oklahoma State (1/8/11)

Rebounding

K-State had 60 or more rebounds:
61 at Oregon State (12/6/03)
K-State had 50 or more rebounds:
59 vs. Alcorn State (12/6/10)
K-State had 25 or more offensive rebounds:
26 vs. UMKC (12/23/10)
K-State had 30 or more defensive rebounds:
31 vs. Iowa State (3/5/11)
Opponent had 50 or more rebounds:
51 by Xavier (3/25/10)

Other Statistics

K-State had 20 or more assists:
23 vs. Missouri (2/26/11)
K-State had 25 or more assists:
25 vs. Texas Tech (1/15/11)
K-State had 10 or more steals:
12 vs. Oklahoma (2/19/11)
K-State had 15 or more steals:
16 vs. UT-San Antonio (11/29/99)
K-State had 5 or more blocked shots:
5 vs. Colorado (3/10/11)
K-State had 10 or more blocked shots:
10 at Texas (2/28/11)
Opponent had 20 or more assists:
20 by Kansas (1/29/11)
Opponent had 25 or more assists:
26 by Kansas (2/4/02)
Opponent had 10 or more steals:
10 by Kansas (1/29/11)
Opponent had 15 or more steals:
15 by Kansas (3/1/08)
Opponent had 5 or more blocked shots:
5 by Colorado (3/10/11)
Opponent had 10 or more blocked shots:
10 by Texas (3/12/09)

Miscellaneous

K-State had a 5 or more game winning streak:
6, Feb. 14, 2011 to March 5, 2011
K-State had a 10 or more game winning streak:
10, Nov. 22, 2009 to Jan. 3, 2010
K-State had a 15 or more game winning streak:
21, Dec. 19, 1958 to March 13, 1959
K-State had a 20 or more game winning streak:
21, Dec. 19, 1958 to March 13, 1959

Overtime

Played an Overtime Game:
W, 101-96 vs. Xavier (3/25/10)
Played an Overtime Game at home:
L, 82-85, vs. Iowa State (3/6/10)
Played a Double-Overtime Game:
W, 101-96 vs. Xavier (3/25/10)
Played a Triple-Overtime Game:
L, 82-87, at Oregon State (12/6/03)
Played a Quadruple-Overtime Game:
L, 80-82, at Missouri State (12/8/87)

National Rankings

K-State beat a Top-25 team at home:
No. 3 K-State 73, No. 22 Virginia Tech 57 (11/16/10)
K-State beat a Top-10 team at home:
K-State 84, No. 1 Kansas 68 (2/14/11)
K-State beat a Top-5 team at home:
K-State 84, No. 1 Kansas 68 (2/14/11)
K-State beat a No. 1 team at home:
K-State 84, No. 1 Kansas 68 (2/14/11)
K-State beat a Top-25 team on the road:
K-State 75, No. 7 Texas 70 (2/28/11)
K-State beat a Top-10 team on the road:
K-State 75, No. 7 Texas 70 (2/28/11)
K-State beat a No. 1 team on the road:
K-State 68, No. 1 Kansas 64 (1/17/94)
K-State was ranked in the AP Top 25:
No. 21 on March 14, 2011
K-State was ranked in the AP Top 15:
No. 11 on December 20, 2010
K-State was ranked in the AP Top 10:
No. 6 on December 13, 2010
K-State was ranked in the AP Top 5:
No. 5 on December 6, 2010
K-State was ranked No. 1 by AP:
March 14, 1959

Year	Overall W-L	Overall Pct.	Conference W-L	Conference Pct.	Conference Finish	Overall H	Overall A	Overall N	Overall Nov.	Overall Dec.	Overall Jan.	Overall Feb.	Overall Mar.	Conference H	Conference A	Conf. Tourn. W-L	Conf. Tourn. Seed	NCAA Tournament	Seed	NIT	Final AP Rank	Vs. Top 25	Coach
1902-03	0-5	.000	-	-	-	0-2	0-3	-	-	-	0-2	0-2	0-1	-	-	-	-	-	-	-	-	-	none
1903-04	No Team																						
1904-05	No Team																						
1905-06	7-9	.438	-	-	-	5-2	0-4	1-3	-	1-4	2-1	1-1	2-3	-	-	-	-	-	-	-	-	-	Melick
1906-07	3-6	.333	-	-	-	5-3	0-3	-	-	1-0	1-4	3-1	0-1	-	-	-	-	-	-	-	-	-	Ahearn
1907-08	2-10	.167	-	-	-	1-7	0-5	-	-	-	0-4	1-8	0-1	-	-	-	-	-	-	-	-	-	Ahearn
1908-09	6-2	.750	-	-	-	5-3	1-0	-	-	1-1	3-1	2-1	-	-	-	-	-	-	-	-	-	-	Ahearn
1909-10	10-3	.769	-	-	-	10-1	1-2	-	-	1-0	3-3	4-0	3-0	-	-	-	-	-	-	-	-	-	Ahearn
1910-11	5-3	.625	-	-	-	4-2	1-2	-	-	-	2-2	1-1	2-0	-	-	-	-	-	-	-	-	-	Ahearn
1911-12	9-5	.643	-	-	-	8-3	2-2	-	-	2-0	2-4	6-1	-	-	-	-	-	-	-	-	-	-	Lowman
1912-13	11-4	.733	-	-	-	8-2	6-2	-	-	-	7-3	7-1	-	-	-	-	-	-	-	-	-	-	Lowman
Missouri Valley Conference (1913-28)																							
1913-14	10-7	.588	7-5	.583	2nd [South]	7-3	3-4	-	-	-	3-5	7-2	-	4-2	3-3	-	-	-	-	-	-	-	Lowman
1914-15	6-12	.333	4-10	.286	5th	4-9	2-3	-	-	-	2-4	3-7	1-1	2-8	2-2	-	-	-	-	-	-	-	Merner
1915-16	13-3	.813	9-3	.750	3rd	9-3	4-0	-	-	-	5-0	5-3	3-0	5-3	4-0	-	-	-	-	-	-	-	Merner
1916-17	**15-2**	**.882**	**10-2**	**.833**	**1st**	**10-0**	**5-2**	**-**	**-**	**-**	**3-2**	**8-0**	**4-0**	**6-0**	**4-2**	**-**	**-**	**-**	**-**	**-**	**-**	**-**	**Clevenger**
1917-18	12-5	.706	10-5	.667	2nd	7-4	5-1	-	-	-	5-1	5-2	2-2	6-4	4-1	-	-	-	-	-	-	-	Clevenger
1918-19	**17-2**	**.895**	**10-2**	**.833**	**1st**	**10-0**	**7-2**	**-**	**-**	**-**	**4-0**	**10-0**	**3-2**	**4-0**	**6-2**	**-**	**-**	**-**	**-**	**-**	**-**	**-**	**Clevenger**
1919-20	10-8	.556	8-8	.500	4th	10-2	0-6	-	-	-	6-2	3-3	1-3	8-2	0-6	-	-	-	-	-	-	-	Clevenger
1920-21	14-6	.700	11-5	.688	3rd	8-1	4-4	-	-	-	6-2	5-2	1-1	6-1	5-3	-	-	-	-	-	-	-	Knoth
1921-22	3-14	.176	3-13	.188	7th	2-7	1-7	-	-	-	2-3	1-7	0-4	2-6	1-7	-	-	-	-	-	-	-	Curtis
1922-23	2-14	.125	2-14	.143	9th	0-8	2-6	-	-	-	0-6	1-6	1-2	0-8	2-6	-	-	-	-	-	-	-	Curtis
1923-24	8-8	.500	8-8	.500	t4th	5-3	4-4	-	-	-	2-4	5-3	2-0	5-3	4-4	-	-	-	-	-	-	-	Corsaut
1924-25	10-8	.556	10-6	.625	t3rd	4-5	6-3	-	-	-	3-3	4-4	3-1	4-4	6-2	-	-	-	-	-	-	-	Corsaut
1925-26	11-7	.611	9-3	.750	t2nd	5-1	6-6	-	-	-	3-3	6-3	2-1	5-1	4-2	-	-	-	-	-	-	-	Corsaut
1926-27	10-8	.556	6-6	.500	t5th	6-2	4-6	-	-	3-0	4-2	3-5	0-1	4-2	2-4	-	-	-	-	-	-	-	Corsaut
1927-28	8-10	.444	8-10	.444	t5th	4-5	4-5	-	-	1-0	3-4	3-4	1-2	4-5	4-5	-	-	-	-	-	-	-	Corsaut
Big Six Conference (1928-47)																							
1928-29	6-10	.375	2-8	.200	5th	4-3	2-7	-	-	1-0	2-5	2-4	1-1	2-3	0-5	-	-	-	-	-	-	-	Corsaut
1929-30	9-7	.563	4-6	.400	5th	3-4	6-3	-	-	2-0	4-3	3-4	-	2-3	2-3	-	-	-	-	-	-	-	Corsaut
1930-31	11-6	.647	5-5	.500	t3rd	3-4	8-2	-	-	3-0	4-2	3-3	1-1	2-3	3-2	-	-	-	-	-	-	-	Corsaut
1931-32	7-8	.467	5-5	.500	4th	5-2	2-6	-	-	1-3	3-2	3-3	-	4-1	1-4	-	-	-	-	-	-	-	Corsaut
1932-33	9-9	.500	4-6	.400	4th	7-2	2-7	-	-	4-3	1-4	4-1	0-1	3-2	1-4	-	-	-	-	-	-	-	Corsaut
1933-34	3-15	.167	2-8	.200	t5th	3-6	0-9	-	-	1-5	2-4	0-5	0-1	2-3	0-5	-	-	-	-	-	-	-	Root
1934-35	5-15	.250	4-12	.250	6th	4-5	1-10	-	-	1-1	1-6	3-5	0-3	4-5	0-7	-	-	-	-	-	-	-	Root
1935-36	9-9	.500	3-7	.300	t4th	3-3	5-5	1-1	-	6-2	1-2	2-5	-	2-3	1-4	-	-	-	-	-	-	-	Root
1936-37	9-9	.500	5-5	.500	4th	4-3	5-6	-	-	3-4	2-4	4-1	-	3-2	2-3	-	-	-	-	-	-	-	Root
1937-38	7-11	.389	3-7	.200	5th	7-3	0-8	-	-	4-3	1-5	2-3	-	3-2	0-5	-	-	-	-	-	-	-	Root
1938-39	5-13	.278	2-8	.200	6th	5-5	0-8	-	-	3-3	1-4	1-5	0-1	2-3	0-5	-	-	-	-	-	-	-	Root
1939-40	6-12	.333	2-8	.200	t4th	4-3	2-9	-	-	3-2	3-4	0-6	-	2-3	0-5	-	-	-	-	-	-	-	Gardner
1940-41	6-12	.333	3-7	.300	5th	5-3	1-9	-	-	3-4	2-4	1-3	0-1	3-2	0-5	-	-	-	-	-	-	-	Gardner
1941-42	8-10	.444	3-7	.300	5th	6-3	2-7	-	-	5-3	0-4	3-2	0-1	2-3	1-4	-	-	-	-	-	-	-	Gardner
1942-43	6-14	.300	1-9	.100	6th	6-6	0-8	-	-	1-3	1-5	3-5	1-1	1-4	0-5	-	-	-	-	-	-	-	Cochrane
1943-44	7-15	.318	1-9	.100	t5th	4-7	3-6	0-2	-	4-3	1-5	2-6	0-1	1-4	0-5	-	-	-	-	-	-	-	Rock
1944-45	10-13	.435	4-6	.400	5th	6-4	3-8	1-1	-	3-4	4-2	3-6	0-1	3-2	1-4	-	-	-	-	-	-	-	Knorr
1945-46	4-20	.167	2-8	.200	6th	3-5	1-11	0-4	-	1-10	1-5	2-5	-	2-3	0-5	-	-	-	-	-	-	-	Knorr
1946-47	14-10	.583	3-7	.300	t5th	9-2	3-7	2-1	-	9-2	2-4	3-3	0-1	3-2	0-5	-	-	-	-	-	-	-	Gardner
Big Seven Conference (1947-58)																							
1947-48	**22-6**	**.786**	**9-3**	**.750**	**1st**	**10-1**	**6-3**	**6-2**	**-**	**9-0**	**5-1**	**5-2**	**3-3**	**5-1**	**4-2**	**-**	**-**	**2-2/Final Four**	**-**	**-**	**-**	**-**	**Gardner**
1948-49	13-11	.542	8-4	.667	3rd	8-1	4-8	1-2	-	4-7	4-3	3-1	2-0	5-1	3-3	-	-	-	-	-	-	-	Gardner
1949-50	**17-7**	**.708**	**8-4**	**.667**	**t1st**	**9-1**	**6-5**	**2-1**	**-**	**8-3**	**5-1**	**4-1**	**0-2**	**5-1**	**3-3**	**-**	**-**	**-**	**-**	**-**	**14**	**0-1**	**Gardner**
1950-51	**25-4**	**.862**	**11-1**	**.917**	**1st**	**12-1**	**7-2**	**6-1**	**-**	**9-2**	**5-0**	**5-1**	**6-1**	**6-0**	**5-1**	**-**	**-**	**3-1/Nat. Final**	**-**	**-**	**4**	**5-1**	**Gardner**
1951-52	19-5	.792	10-2	.833	2nd	11-0	6-4	2-1	-	8-3	5-0	3-1	3-1	6-0	4-2	-	-	-	-	-	3	1-3	Gardner
1952-53	17-4	.810	9-3	.750	2nd	9-1	4-3	4-0	-	7-1	3-1	5-2	2-0	5-1	4-2	-	-	-	-	-	12	1-2	Gardner
1953-54	11-10	.524	5-7	.417	t4th	5-4	4-5	2-1	-	6-2	2-5	2-2	1-1	3-3	2-4	-	-	-	-	-	-	1-1	Winter
1954-55	11-10	.524	6-6	.500	t2nd	6-4	3-5	2-1	-	5-3	4-2	2-4	0-1	3-3	3-3	-	-	-	-	-	-	1-1	Winter
1955-56	**17-8**	**.680**	**9-3**	**.750**	**1st**	**8-2**	**6-4**	**3-2**	**-**	**5-4**	**5-1**	**5-1**	**2-2**	**4-2**	**5-1**	**-**	**-**	**1-1/Sweet 16**	**-**	**-**	**-**	**3-1**	**Winter**
1956-57	15-8	.652	8-4	.667	2nd	10-1	4-5	1-2	-	5-4	3-2	7-0	0-2	5-1	3-3	-	-	-	-	-	-	2-3	Winter
1957-58	**22-5**	**.815**	**10-2**	**.833**	**1st**	**8-1**	**9-1**	**5-3**	**-**	**9-1**	**4-0**	**6-0**	**3-4**	**5-1**	**5-1**	**-**	**-**	**2-2/Final Four**	**-**	**-**	**3**	**3-3**	**Winter**
Big Eight Conference (1958-96)																							
1958-59	**25-2**	**.926**	**14-0**	**1.00**	**1st**	**11-0**	**10-1**	**4-1**	**-**	**9-1**	**6-0**	**7-0**	**3-1**	**7-0**	**7-0**	**-**	**-**	**1-1/Elite Eight**	**-**	**-**	**1**	**2-1**	**Winter**
1959-60	**16-10**	**.615**	**10-4**	**.714**	**t1st**	**9-2(a)**	**3-6**	**4-2**	**-**	**5-5**	**6-0**	**4-4**	**1-1**	**7-0**	**3-4**			**-**	**-**	**-**	**-**	**0-0**	**Winter**
1960-61	**22-5**	**.852**	**13-1**	**.929**	**1st**	**11-1**	**6-3**	**5-1**	**-**	**9-2**	**4-1**	**6-1**	**3-1**	**7-0(b)**	**6-1**	**-**	**-**	**1-1/Elite Eight**	**-**	**-**	**4**	**1-1**	**Winter**
1961-62	22-3	.880	12-2	.857	2nd	10-0	8-3	4-0	1-0	9-1	4-1	6-0	2-1	7-0	5-2	-	-	-	-	-	6	2-0	Winter
1962-63	**16-9**	**.640**	**11-3**	**.786**	**t1st**	**8-3**	**6-4**	**2-2**	**-**	**4-6**	**3-2**	**7-0**	**2-1**	**6-1**	**5-2**	**-**	**-**	**-**	**-**	**-**	**-**	**0-1**	**Winter**
1963-64	**22-7**	**.759**	**12-2**	**.857**	**1st**	**9-2**	**8-2**	**5-3**	**0-1**	**8-2**	**2-2**	**7-0**	**5-2**	**6-1**	**6-1**	**-**	**-**	**2-2/Final Four**	**-**	**-**	**-**	**1-3**	**Winter**
1964-65	12-13	.480	5-9	.357	t6th	7-4	3-7	2-2	-	7-4	2-3	2-4	1-2	4-3	1-6	-	-	-	-	-	-	0-0	Winter
1965-66	14-11	.560	9-5	.643	3rd	7-4	5-5	2-2	-	5-5	2-3	6-1	1-2	5-2	4-3	-	-	-	-	-	-	0-2	Winter
1966-67	17-8	.680	9-5	.643	4th	8-4	5-3	4-1	-	8-3	4-1	3-3	2-1	5-2	4-3	-	-	-	-	-	-	0-2	Winter
1967-68	**19-9**	**.679**	**11-3**	**.786**	**1st**	**9-1**	**7-4**	**3-4**	**-**	**6-4**	**4-2**	**6-1**	**3-2**	**6-1**	**5-2**	**-**	**-**	**0-2/Sweet 16**	**-**	**-**	**-**	**0-1**	**Winter**
1968-69	14-12	.539	9-5	.643	t2nd	9-2	3-7	2-3	-	4-7	3-2	5-2	2-1	6-1	3-4	-	-	-	-	-	-	2-3	Fitzsimmons
1969-70	**20-8**	**.714**	**10-4**	**.714**	**1st**	**11-0**	**5-6**	**4-2**	**-**	**8-3**	**6-0**	**5-3**	**1-2**	**7-0**	**3-4**	**-**	**-**	**1-1/Sweet 16**	**-**	**-**	**-**	**2-0**	**Fitzsimmons**
1970-71	11-15	.423	6-8	.429	t5th	8-5	1-7	2-3	-	5-6	2-4	3-4	1-1	5-2	1-6	-	-	-	-	-	-	0-3	Hartman
1971-72	**19-9**	**.679**	**12-2**	**.857**	**1st**	**9-1**	**6-5**	**4-3**	**-**	**6-6**	**4-1**	**6-1**	**4-1**	**6-0**	**6-2**	**-**	**-**	**1-1/Elite Eight**	**-**	**-**	**-**	**2-3**	**Hartman**

	Overall		Conference			Overall								Conference		Conf. Tourn.		NCAA			Final AP	Vs.	
Year	W-L	Pct.	W-L	Pct.	Finish	H	A	N	Nov.	Dec.	Jan.	Feb.	Mar.	H	A	W-L	Seed	Tournament	Seed	NIT	Rank	Top 25	Coach
1972-73	**23-5**	**.821**	**12-2**	**.857**	**1st**	**12-0**	**8-3**	**3-2**	**1-0**	**8-2**	**4-1**	**7-1**	**3-1**	**7-0**	**5-2**	**-**	**-**	**1-1/Elite Eight**	**-**	**-**	**9**	**2-3**	**Hartman**
1973-74	19-8	.704	11-3	.786	2nd	10-2	7-4	2-2	-	7-4	5-1	7-0	0-3	6-1	5-2	-	-	-	-	-	-	2-2	Hartman
1974-75	20-9	.690	10-4	.714	2nd	12-0	4-7	4-2	1-0	6-3	4-2	5-2	4-2	7-0	3-4	-	-	2-1/Elite Eight	-	-	15	2-2	Hartman
1975-76	20-8	.714	11-3	.786	2nd	11-2	6-3	3-3	0-1	8-2	4-3	7-0	1-2	5-2	6-1	-	-	-	-	0-1	-	2-1	Hartman
1976-77	**24-7**	**.774**	**11-3**	**.786**	**1st**	**12-1**	**7-4**	**5-2**	**2-0**	**7-3**	**4-3**	**8-0**	**3-1**	**6-1**	**5-2**	**3-0**	**1**	**1-1/Sweet 16**	**-**	**-**	**16**	**2-2**	**Hartman**
1977-78	18-11	.621	7-7	.500	4th	11-2	4-6	3-3	2-0	7-3	3-4	5-3	1-1	5-2	2-5	2-1	4	-	-		-	1-4	Hartman
1978-79	16-12	.621	8-6	.571	2nd	10-4	5-5	1-3	2-1	5-4	3-4	6-2	0-1	4-3	4-3	1-1	4	-	-	-	-	1-2	Hartman
1979-80	22-9	.710	8-6	.571	2nd	13-3	5-5	4-1	-	9-1	7-2	4-5	2-1	4-3	4-3	3-0	2	1-1/2nd Rd.	7	-	-	2-3	Hartman
1980-81	24-9	.727	9-5	.643	2nd	15-2	4-5	5-2	1-0	6-2	6-3	6-2	5-2	6-1	3-4	2-1	2	3-1/Elite Eight	8	-	-	4-2	Hartman
1981-82	23-8	.741	10-4	.714	2nd	16-2	5-4	2-2	2-0	5-2	7-2	6-2	3-2	5-2	5-2	1-1	2	2-1/Sweet 16	5	-	-	3-2	Hartman
1982-83	12-16	.428	4-10	.286	6th	9-6	2-8	1-2	1-0	4-5	6-1	1-7	0-3	3-4	1-6	0-1	6	-	-	-	-	0-3	Hartman
1983-84	14-15	.483	5-9	.357	t6th	12-3	2-9	0-3	1-2	4-2	3-5	4-5	2-1	4-3	1-6	1-1	6	-	-	-	-	0-2	Hartman
1984-85 (c)	14-14	.500	5-9	.357	t5th	11-5	2-8	1-1	1-0	6-2	3-6	3-5	1-1	4-3	1-6	0-1	5	-	-	-	-	0-6	Hartman
1985-86	16-14	.533	4-10	.286	7th	9-5	4-6	3-3	2-1	6-2	5-4	3-5	0-2	2-5	2-5	0-1	8	-	-	-	-	0-7	Hartman
1986-87	20-11	.645	8-6	.571	4th	10-3	6-5	4-3	1-0	7-3	6-1	4-5	2-2	4-3	4-3	1-1	4	1-1/2nd Rd.	9	-	-	1-6	Kruger
1987-88	25-9	.735	11-3	.786	2nd	10-3	7-4	8-2	3-0	3-3	6-1	6-3	7-2	6-1	5-2	2-1	2	3-1/Elite Eight	4	-	20	3-3	Kruger
1988-89	19-11	.633	8-6	.571	3rd	13-2	5-7	1-2	2-0	5-1	5-4	5-3	2-3	5-2	3-4	1-1	3	0-1/1st Rd.	6	-	-	2-5	Kruger
1989-90	17-15	.531	7-7	.500	4th	12-3	2-7	3-5	2-1	4-5	6-3	4-4	1-2	6-1	1-6	0-1	4	0-1/1st Rd.	11	-	-	2-5	Kruger
1990-91	13-15	.464	3-11	.214	8th	8-6	3-8	2-1	2-0	5-3	3-5	2-6	1-1	2-5	1-6	0-1	8	-	-	-	-	1-5	Altman
1991-92	16-14	.533	5-9	.357	t6th	12-4	2-7	2-3	1-0	4-3	5-3	5-4	1-4	4-3	1-6	0-1	7	-	-	1-1	-	2-8	Altman
1992-93	19-11	.633	7-7	.500	t5th	12-3	5-6	2-2	0-0	6-2	7-1	3-5	3-3	4-3	3-4	2-1	5	0-1/1st Rd.	11	-	-	2-3	Altman
1993-94	20-14	.588	4-10	.286	t6th	10-5	6-6	4-3	0-1	9-0	5-3	3-5	3-5	3-4	1-6	0-1	6	--	-	3-2	-	1-3	Altman
1994-95	12-15	.444	3-11	.214	8th	9-5	1-9	2-1	1-1	8-1	2-6	0-5	1-2	3-4	0-7	0-1	8	-	-	-	-	0-9	Asbury
1995-96	17-12	.586	7-7	.500	4th	10-4	4-6	3-2	2-0	6-3	6-2	2-4	1-3	4-3	3-4	1-1	4	0-1/1st Rd.	10	-	-	1-5	Asbury
Big 12 Conference (1996-present)																							
1996-97	10-17	.370	3-13	.188	t10th	9-6	1-10	0-1	3-0	4-3	0-7	2-6	1-1	3-5	0-8	0-1	12	-	-	-	-	0-9	Asbury
1997-98	17-12	.586	7-9	.438	t7th	12-2	3-9	2-1	3-0	6-1	4-5	3-4	1-2	6-2	1-7	1-1	8	-	-	0-1	-	0-4	Asbury
1998-99	20-13	.606	7-9	.438	t7th	14-3	3-7	3-3	5-2	6-0	3-5	4-4	2-2	6-2	1-7	2-1	7	-	-	0-1	-	2-3	Asbury
1999-2000	9-19	.321	2-14	.125	12th	8-7	1-11	0-1	2-1	5-2	1-7	1-6	0-3	2-6	0-8	0-1	12	-	-	-	-	0-9	Asbury
2000-01	11-18	.379	4-12	.250	10th	8-7	2-10	1-1	2-1	3-4	3-5	1-7	2-1	2-6	2-6	1-1	10	-	-	-	-	2-7	Wooldridge
2001-02	13-16	.448	6-10	.375	t7th	12-5	0-10	1-1	3-1	3-4	2-5	3-5	2-1	6-2	0-8	1-1	7	-	-	-	-	1-6	Wooldridge
2002-03	13-17	.433	4-12	.250	11th	11-5	1-9	1-3	1-3	6-1	4-3	1-7	1-3	4-4	0-8	0-1	11	-	-	-	-	1-6	Wooldridge
2003-04	14-14	.500	6-10	.375	t9th	12-4	2-9	0-1	3-0	4-2	2-6	3-5	2-1	4-4	2-6	0-1	9	-	-	-	-	1-4	Wooldridge
2004-05	17-12	.586	6-10	.375	10th	13-5	3-6	1-1	4-0	5-1	4-3	2-6	2-2	4-4	2-6	1-1	10	-	-	-	-	0-5	Wooldridge
2005-06 (d)	15-13	.536	6-10	.375	t7th	13-4	2-8	0-1	4-0	4-2	4-3	2-6	1-2	4-4	2-6	0-1	9	-	-	-	-	0-3	Wooldridge
2006-07	23-12	.657	10-6	.625	4th	14-3	6-7	3-2	4-2	6-1	6-3	4-4	3-2	6-2	4-4	1-1	4	-	-	1-1	-	1-4	Huggins
2007-08	21-12	.636	10-6	.625	3rd	15-2	3-5	3-5	5-2	4-2	6-0	3-5	3-3	7-1	3-5	0-1	3	1-1/2nd Rd.	11	-	-	2-4	Martin
2008-09	22-12	.647	9-7	.563	t4th	17-3	5-5	0-4	5-2	4-1	5-4	6-2	2-3	5-3	4-4	0-1	4	-	-	1-1	-	1-3	Martin
2009-10	29-8	.784	11-5	.688	t2nd	14-3	7-2	8-3	5-1	7-0	5-3	7-0	5-4	5-3	6-2	2-1	2	3-1/Elite Eight	2	-	7	7-4	Martin
2010-11	23-11	.676	10-6	.625	t3rd	16-2	5-5	2-4	6-1	5-2	3-5	7-1	2-2	7-1	3-5	0-1	4	1-1/3rd Rd.	5	-	#	6-6	Martin

(a)-Includes a 82-84 overtime loss to Kansas on March 9, 1960 in an NCAA playoff game.
(b)-Lost 80-81 at Colorado on Feb. 13, 1961, but Colorado later forfeited the contest.
*(c)-**Jack Hartman** coached the first 13 games before sitting out the remainder of the year recovering from heart bypass surgery. He returned to coach one last season in 1985-86.*
*Assistant **Darryl Winston** served as interim coach (5-10) for the final 15 games from January to March 1985.*
*(d)-**Jim Wooldridge** coached the first 19 games before undergoing neck surgery; returned to coach the final seven games.*
*Assistant **Jimmy Elgas** served as interim coach (1-1) for two games in February 2006.*

Milestone Games

milestone victories

No.	Result		Site	Date
1	Kansas State 15	Minneapolis (Kan.) High 6	Manhattan, Kan.	December 9, 1905
100	Kansas State 33	Iowa State 27	Manhattan, Kan.	January 19, 1918
200	Kansas State 46	Drake 30	Des Moines, Iowa	February 11, 1928
300	Kansas State 38	Nebraska 35	Manhattan, Kan.	February 2, 1942
400	Kansas State 82	Springfield 59	Manhattan, Kan.	December 21, 1950
500	Kansas State 59	Missouri 55	Manhattan, Kan.	January 14, 1957
600	Kansas State 75	Xavier 67	Lexington, Ky.	December 22, 1961
700	Kansas State 79	North Dakota State 52	Manhattan, Kan.	December 19, 1967
800	Kansas State 97	Nebraska 70	Manhattan, Kan.	March 3, 1973
900	Kansas State 67	Missouri 54	Manhattan, Kan.	February 18, 1978
1000	Kansas State 70	Kansas 63	Lawrence, Kan.	February 26, 1983
1100	Kansas State 80	Nebraska 68	Lincoln, Neb.	January 21, 1989
1200	Kansas State 87	Marshall 81	Huntington, W. Va.	December 22, 1994
1300	Kansas State 66	Colorado 64	Manhattan, Kan.	February 20, 2002
1400	Kansas State 74	Nebraska 59	Manhattan, Kan.	February 6, 2008

milestone games

No.	Result		Site	Date
1	Haskell 60	Kansas State 7	Manhattan, Kan.	January 16, 1903
100	Kansas State 50	Nebraska Wesleyan 29	Manhattan, Kan.	February 27, 1913
500	Kansas State 39	Missouri 35	Columbia, Mo.	February 22, 1936
1000	Kansas State 89	Colorado 58	Manhattan, Kan.	January 10, 1959
1500	Kansas State 87	Providence 80	Oklahoma City, Okla.	March 12, 1977
2000	Oklahoma 87	Kansas State 77	Norman, Okla.	January 26, 1994
2500	Kansas State 83	Texas Tech 64	Lubbock, Texas	February 23, 2010

Record by Decade

	Overall		Home		Away		Neutral	
Decade	Record	Pct.	Record	Pct.	Record	Pct.	Record	Pct.
1903-09	18-32	.360	16-17	.485	1-15	.063	1-3	.250
1910-19	108-46	.701	77-26	.748	36-20	.643	0-0	.000
1920-29	82-93	.469	47-37	.560	34-54	.386	0-0	.000
1930-39	74-102	.420	44-38	.537	29-63	.315	1-1	.500
1940-49	96-123	.438	61-35	.635	25-76	.248	10-12	.455
1950-59	179-63	.740	89-15	.856	58-35	.624	32-13	.711
1960-69	174-87	.667	88-23	.793	53-41	.564	33-23	.589
1970-79	190-92	.674	106-17	.862	52-49	.515	32-26	.552
1980-89	189-116	.620	116-35	.768	44-58	.431	29-23	.558
1990-99	161-138	.539	108-41	.725	29-71	.290	25-25	.500
2000-09	170-146	.538	130-45	.743	25-79	.240	15-21	.417
2010-present	40-18	.690	22-5	.815	11-7	.611	7-6	.538
Totals	**1486-1058**	**.584**	**904-334**	**.730**	**397-568**	**.411**	**185-153**	**.547**

Record at Home

Record at other home sites (prior to 1910)	16-17 (.485)
Record in Nichols Gymnasium (1910-1950)	238-137 (.635)
Record in Ahearn Field House (1950-88)	374-87 (.811)
Record in Bramlage Coliseum (1988-present)	274-92 (.757)
Record in Sprint Center [Kansas City, Mo.] (2007-present)	3-1 (.750)
Total	904-334 (.730)

YEAR	Overall W-L	Overall Pct.	Conference W-L	Conference Pct.	PLACE	FG-FGA	Pct.	3FG-3FGA	Pct.	FT-FTA	Pct.	REB	AVG.	PF-D	AST	TO	BK	STL	PTS	AVG
Jack Gardner (127-47, [.730], 7 years)																				
1946-47	14-10	.583	3-7	.300	T-5th	403-NA	-----	-----	-----	325-585	.560	-----	-----	494	-----	-----	-----	-----	1,131	47.0
1947-48	22-6	.786	9-3	.750	1st	549-NA	-----	-----	-----	441-675	.650	-----	-----	524	-----	-----	-----	-----	1539	55.0
1948-49	13-11	.542	8-4	.667	3rd	448-1392	.320	-----	-----	307-521	.590	-----	-----	501	-----	-----	-----	-----	1203	50.1
					opponents	409-1452	.282	-----	-----	328-543	.604	-----	-----	-----	-----	-----	-----	-----	1146	47.8
1949-50	17-7	.708	8-4	.667	T-1st	581-1639	.350	-----	-----	373-609	.610	-----	-----	563-15	-----	-----	-----	-----	1535	63.9
					opponents	428-1435	.298	-----	-----	384-636	.604	-----	-----	489	-----	-----	-----	-----	1240	51.6
1950-51	25-4	.862	11-1	.917	1st	777-2009	.390	-----	-----	442-698	.630	-----	-----	587-10	-----	-----	-----	-----	1996	68.8
					opponents	577-1904	.303	-----	-----	392-627	.625	-----	-----	-----	-----	-----	-----	-----	1546	53.3
1951-52	19-5	.792	10-2	.833	2nd	657-1735	.384	-----	-----	478-709	.690	1225	51.0	563-18	-----	-----	-----	-----	1792	74.7
					opponents	551-1780	.310	-----	-----	342-583	.587	-----	-----	-----	-----	-----	-----	-----	1444	60.0
1952-53	17-4	.810	9-3	.750	2nd	575-1487	.389	-----	-----	560-839	.670	1070	51.0	543-24	-----	-----	-----	-----	1710	81.4
					opponents	503-1536	.327	-----	-----	513-836	.614	-----	-----	-----	-----	-----	-----	-----	1519	72.3
Fred "Tex" Winter (261-118, [.689], 15 years)																				
1953-54	11-10	.524	5-7	.417	T-4th	541-1422	.380	-----	-----	472-757	.623	808	38.5	525-18	-----	-----	-----	-----	1554	74.0
					opponents	492-1414	.348	-----	-----	511-823	.620	-----	-----	-----	-----	-----	-----	-----	1495	71.2
1954-55	11-10	.524	6-6	.500	T-2nd	541-1473	.367	-----	-----	468-687	.681	1931	49.1	406	-----	-----	-----	-----	1550	73.8
					opponents	498-1447	.344	-----	-----	531-762	.697	-----	-----	-----	-----	-----	-----	-----	1527	72.7
1955-56	17-8	.680	9-3	.750	1st	669-1752	.382	-----	-----	546-812	.672	1223	48.9	441-16	-----	-----	-----	-----	1884	75.4
					opponents	579-1737	.333	-----	-----	531-806	.658	1141	45.6	-----	-----	-----	-----	-----	1689	67.6
1956-57	15-8	.652	8-4	.667	2nd	605-1587	.381	-----	-----	520-768	.674	1097	47.7	447-20	-----	-----	-----	-----	1730	75.2
					opponents	516-1494	.345	-----	-----	486-719	.676	963	41.9	-----	-----	-----	-----	-----	1518	66.0
1957-58	22-5	.815	10-2	.833	1st	688-1773	.388	-----	-----	504-762	.674	1239	45.9	481-24	-----	-----	-----	-----	1880	69.6
					opponents	602-1696	.357	-----	-----	457-720	.635	1037	38.4	-----	-----	-----	-----	-----	1661	61.5
1958-59	25-2	.926	14-0	1.000	1st	718-1829	.393	-----	-----	606-850	.713	1363	50.5	507-18	-----	-----	-----	-----	2042	75.6
					opponents	608-1703	.357	-----	-----	475-710	.669	1206	44.7	-----	-----	-----	-----	-----	1691	62.6
1959-60	16-10	.615	10-4	.714	T-1st	655-1768	.370	-----	-----	451-689	.654	1319	50.7	523-21	-----	-----	-----	-----	1761	67.7
					opponents	566-1578	.359	-----	-----	521-749	.696	1248	47.2	493-17	-----	-----	-----	-----	1653	63.6
1960-61	22-5	.852	13-1	.929	1st	760-1988	.380	-----	-----	478-721	.660	1477	54.7	568-17	-----	-----	-----	-----	1988	74.0
					opponents	628-1712	.367	-----	-----	528-813	.650	1350	50.0	532	-----	-----	-----	-----	1784	66.1
1961-62	22-3	.880	12-2	.857	2nd	671-1762	.380	-----	-----	421-640	.660	1253	50.1	485	-----	-----	-----	-----	1763	70.5
					opponents	515-1514	.340	-----	-----	465-688	.676	1249	50.0	477	-----	-----	-----	-----	1495	59.8
1962-63	16-9	.640	11-3	.786	T-1st	667-1626	.410	-----	-----	375-557	.670	1097	43.9	456-12	-----	-----	-----	-----	1709	68.4
					opponents	565-1400	.404	-----	-----	425-611	.696	1011	40.4	424	-----	-----	-----	-----	1559	62.4
1963-64	22-7	.759	12-2	.857	1st	878-1992	.440	-----	-----	442-683	.650	1431	49.0	523	-----	-----	-----	-----	2198	75.8
					opponents	764-1935	.395	-----	-----	466-689	.676	1318	45.4	524	-----	-----	-----	-----	1994	68.8
1964-65	12-13	.480	5-9	.357	T-6th	676-1670	.400	-----	-----	399-621	.640	1210	48.4	506-15	-----	-----	-----	-----	1751	70.0
					opponents	617-1576	.392	-----	-----	460-685	.672	1180	47.2	486	-----	-----	-----	-----	1694	67.8
1965-66	14-11	.560	9-5	.643	3rd	738-1727	.430	-----	-----	329-539	.610	1235	49.5	564-12	-----	-----	-----	-----	1805	72.2
					opponents	602-1525	.395	-----	-----	486-754	.645	1153	46.1	469	-----	-----	-----	-----	1690	67.6
1966-67	17-8	.680	9-5	.643	4th	740-1734	.420	-----	-----	355-539	.650	1163	46.5	441	-----	-----	-----	-----	1835	73.4
					opponents	620-1486	.417	-----	-----	415-602	.689	1068	42.3	441	-----	-----	-----	-----	1665	66.6
1967-68	19-9	.679	11-3	.786	1st	786-1864	.420	-----	-----	383-599	.630	1198	43.2	522-19	-----	-----	-----	-----	1959	69.9
					opponents	677-1742	.389	-----	-----	469-686	.684	1037	37.0	476	-----	-----	-----	-----	1823	65.1
Lowell "Cotton" Fitzsimmons (34-20, [.630], 2 years)																				
1968-69	14-12	.539	9-5	.643	T-2nd	732-1698	.430	-----	-----	400-610	.650	1012	39.9	504-22	-----	-----	-----	-----	1864	71.6
					opponents	648-1546	.419	-----	-----	488-697	.700	920	35.3	482	-----	-----	-----	-----	1784	68.6
1969-70	20-8	.714	10-4	.714	1st	796-1772	.440	-----	-----	480-737	.650	1143	40.8	582-22	-----	-----	-----	-----	2072	74.0
					opponents	702-1743	.403	-----	-----	520-789	.659	977	34.8	575	-----	-----	-----	-----	1926	68.7
Jack Hartman (294-170, [.634], 16 years)																				
1970-71	11-15	.423	6-8	.429	T-5th	684-1656	.410	-----	-----	428-670	.640	1089	41.9	504-24	-----	-----	-----	-----	1796	69.1
					opponents	724-1742	.416	-----	-----	434-655	.663	997	38.3	504-24	-----	-----	-----	-----	1882	72.4
1971-72	19-9	.679	12-2	.857	1st	785-1746	.449	-----	-----	496-786	.631	1104	39.4	525-15	-----	-----	-----	-----	2066	73.8
					opponents	707-1703	.415	-----	-----	470-664	.707	996	35.5	572-30	-----	-----	-----	-----	1884	67.1
1972-73	23-5	.821	12-2	.857	1st	875-1832	.478	-----	-----	385-546	.705	1037	37.0	455-11	-----	-----	-----	-----	2135	76.3
					opponents	825-1868	.442	-----	-----	270-395	.684	915	32.7	549-24	-----	-----	-----	-----	1920	68.6
1973-74	19-8	.704	11-3	.786	2nd	825-1790	.461	-----	-----	327-433	.755	925	34.3	417-6	-----	-----	-----	-----	1977	73.2
					opponents	786-1822	.431	-----	-----	220-301	.733	944	35.0	478-10	-----	-----	-----	-----	1792	66.4
1974-75	20-9	.690	10-4	.714	2nd	960-2037	.471	-----	-----	306-431	.710	1059	36.5	491-9	-----	-----	-----	-----	2226	76.8
					opponents	906-2045	.433	-----	-----	295-430	.686	1038	35.8	506-17	-----	-----	-----	-----	2107	72.7
1975-76	20-8	.714	11-3	.786	2nd	904-1912	.473	-----	-----	260-391	.667	1141	40.8	477-9	-----	-----	-----	-----	2068	73.9
					opponents	790-1740	.454	-----	-----	277-402	.689	1078	38.3	464-9	-----	-----	-----	-----	1857	66.3
1976-77	23-8	.774	11-3	.786	1st	923-1956	.472	-----	-----	486-659	.735	1237	39.9	506-6	329	-----	-----	-----	2332	75.2
					opponents	871-1993	.451	-----	-----	317-471	.673	1200	38.7	607-24	327	-----	-----	-----	2059	66.4
1977-78	18-11	.621	7-7	.500	4th	814-1727	.471	-----	-----	390-551	.708	1036	35.7	458-7	337	-----	-----	-----	2018	69.6
					opponents	819-1786	.459	-----	-----	235-347	.677	1117	38.5	532-17	316	-----	-----	-----	1873	64.6
1978-79	16-12	.621	8-6	.571	2nd	787-1632	.481	-----	-----	341-504	.677	1061	37.9	483-10	384	426	-----	-----	1915	68.4
					opponents	744-1660	.448	-----	-----	301-450	.668	1013	36.1	520-16	376	-----	-----	-----	1789	63.9
1979-80	22-9	.710	8-6	.571	2nd	914-1863	.491	-----	-----	391-459	.712	1105	35.7	512-7	461	-----	-----	-----	2219	71.6
					opponents	820-1768	.464	-----	-----	322-485	.664	1006	32.5	582-21	356	-----	-----	-----	1962	63.3

YEAR	Overall W-L	Overall Pct.	Conference W-L	Conference Pct.	PLACE	FG-FGA	Pct.	3FG-3FGA	Pct.	FT-FTA	Pct.	REB	AVG.	PF-D	AST	TO	BK	STL	PTS	AVG
Jack Hartman (294-170, [.634], 16 years)																				
1980-81	24-9	.727	9-5	.643	2nd	881-1767	.499	-----	-----	427-587	.727	1087	33.0	538-8	529	409	-----	182	2189	66.4
					opponents	814-1808	.450	-----	-----	332-497	.668	1026	31.1	614-24	459	-----	-----	-----	1960	59.4
1981-82	23-8	.741	10-4	.714	2nd	831-1602	.519	-----	-----	434-612	.709	1012	32.6	490-8	537	362	-----	172	2096	67.6
					opponents	737-1639	.450	-----	-----	323-456	.708	887	28.6	604-27	401	-----	-----	-----	1797	58.0
1982-83	12-16	.428	4-10	.286	6th	643-1380	.466	-----	-----	321-499	.643	863	30.8	468-15	405	400	90	152	1607	57.4
					opponents	674-1484	.454	-----	-----	287-433	.663	893	31.9	511-7	404	387	57	167	1635	58.4
1983-84	14-15	.483	5-9	.357	T-6th	726-1436	.506	-----	-----	401-569	.705	853	29.4	502-17	414	358	78	146	1853	63.9
					opponents	719-1545	.465	-----	-----	354-511	.693	878	30.3	561-27	392	349	41	154	1792	61.8
1984-85	14-14	.500	5-9	.357	T-5th	747-1461	.511	-----	-----	415-591	.702	841	30.0	522-6	412	399	65	166	1909	68.2
					opponents	747-1585	.471	-----	-----	372-541	.688	928	33.1	562-16	366	396	81	186	1866	66.6
1985-86	16-14	.533	4-10	.286	7th	865-1765	.490	-----	-----	409-561	.729	1025	34.2	547-12	437	381	83	185	2139	71.3
					opponents	822-1789	.459	-----	-----	394-580	.679	1012	33.7	559-16	471	400	46	156	2038	67.9
Lon Kruger (81-46, [.638], 4 years)																				
1986-87	20-11	.645	8-6	.571	4th	885-1880	.471	149-367	.406	525-761	.690	1102	35.5	651-16	438	461	88	277	2444	78.8
					opponents	831-1733	.480	108-289	.374	469-698	.672	1063	34.3	568-29	404	547	80	201	2239	72.2
1987-88	25-9	.735	11-3	.786	2nd	892-1764	.506	179-370	.484	602-815	.739	1170	34.4	567-11	514	456	65	173	2565	75.4
					opponents	881-1960	.449	201-512	.393	349-523	.667	1001	29.4	693-31	546	417	71	198	2312	68.0
1988-89	19-11	.633	8-6	.571	3rd	835-1725	.484	141-337	.418	503-710	.709	1008	33.6	549-7	436	406	46	214	2314	77.1
					opponents	828-1733	.478	141-350	.403	396-570	.695	968	32.3	606-18	485	334	74	190	2193	73.1
1989-90	17-15	.531	7-7	.500	4th	866-1866	.464	124-318	.390	459-676	.679	1078	33.7	657-17	459	393	65	230	2315	72.3
					opponents	772-1683	.459	140-395	.354	511-726	.704	1045	32.7	612-32	452	485	79	168	2195	68.6
Dana Altman (68-54, [.557], 4 years)																				
1990-91	13-15	.464	3-11	.214	8th	807-1779	.454	104-328	.317	428-655	.653	1115	39.8	587-17	443	439	97	244	2146	76.6
					opponents	704-1598	.441	116-335	.346	515-743	.693	965	34.5	543-28	402	465	98	208	2039	72.8
1991-92	16-14	.533	5-9	.357	T-6th	766-1780	.430	174-477	.365	443-664	.667	1119	37.3	571-9	479	464	70	181	2149	71.6
					opponents	810-1801	.450	156-454	.344	418-617	.677	1051	35.0	601-30	463	453	96	210	2194	73.1
1992-93	19-11	.633	7-7	.500	T-5th	780-1763	.442	160-467	.343	389-583	.667	1117	37.2	571-13	456	477	49	202	2109	70.3
					opponents	741-1662	.446	116-386	.301	411-627	.656	962	32.1	546-29	420	461	65	227	2009	67.0
1993-94	20-14	.588	4-10	.286	T-6th	842-2080	.405	246-710	.346	476-717	.664	1226	36.1	682-19	440	503	42	282	2406	70.8
					opponents	828-1763	.470	150-423	.355	530-758	.699	1135	33.4	641-28	436	624	94	237	2336	68.7
Tom Asbury (85-88, [.491], 6 years)																				
1994-95	12-15	.444	3-11	.214	8th	678-1691	.401	138-448	.308	363-573	.634	1045	38.7	536-16	322	409	65	228	1857	68.8
					opponents	682-1543	.442	165-481	.343	416-614	.678	1009	37.4	527-18	405	451	109	207	1945	72.0
1995-96	17-12	.586	7-7	.500	T-4th	685-1626	.420	128-382	.335	476-735	.643	1106	38.1	533-14	375	468	120	197	1970	67.9
					opponents	681-1699	.401	178-519	.343	423-634	.667	1053	36.3	630-20	392	448	73	250	1963	67.7
1996-97	10-17	.370	3-13	.188	T-10th	618-1601	.386	97-337	.288	401-601	.667	1050	38.9	503-14	352	412	128	183	1734	64.2
					opponents	657-1605	.409	171-486	.352	395-592	.667	1041	38.6	542-19	405	394	88	236	1880	69.6
1997-98	17-12	.586	7-9	.438	T-7th	796-1735	.459	170-486	.350	399-573	.696	1125	38.8	565-3	491	444	121	215	2161	74.5
					opponents	678-1703	.398	191-525	.364	441-663	.665	1012	34.9	560-14	406	424	55	231	1988	68.6
1998-99	20-13	.606	7-9	.438	T-7th	805-1866	.431	168-497	.338	506-766	.661	1402	42.5	591-5	478	540	146	211	2284	69.2
					opponents	729-1963	.371	203-641	.317	452-691	.654	1138	34.5	681-24	409	434	91	271	2113	64.0
1999-2000	9-19	.321	2-14	.125	12th	694-1628	.426	187-508	.368	332-498	.667	1051	37.5	542-9	377	530	118	193	1907	68.1
					opponents	724-1651	.439	203-547	.371	461-655	.704	1005	35.9	489-6	437	406	84	296	2112	75.4
Jim Wooldridge (83-90, [.480], 6 years)																				
2000-01	11-18	.379	4-12	.250	10th	669-1625	.412	98-299	.328	407-625	.651	1098	37.9	563-25	349	454	94	157	1843	63.6
					opponents	669-1652	.405	200-564	.355	434-641	.677	1051	36.2	556-13	418	400	105	222	1972	68.0
2001-02	13-16	.448	6-10	.375	T-7th	713-1616	.441	151-434	.348	408-614	.664	1016	35.0	548-17	408	418	117	169	1985	68.4
					opponents	700-1685	.415	198-615	.322	452-626	.722	1052	36.3	561	450	392	122	187	2050	70.7
2002-03	13-17	.433	4-12	.250	11th	766-1674	.458	169-468	.361	388-617	.629	1112	37.1	539-20	462	397	109	148	2089	69.6
					opponents	689-1718	.401	195-566	.412	598-689	.689	1028	34.3	593	392	376	120	184	1985	66.2
2003-04	14-14	.500	6-10	.375	T-9th	708-1590	.445	126-367	.343	401-589	.681	1067	38.1	519-12	427	398	76	151	1943	69.4
					opponents	652-1629	.400	176-570	.309	355-529	.671	961	34.3	535	401	385	91	193	1835	65.5
2004-05	17-12	.586	6-10	.375	10th	712-1623	.439	167-443	.377	412-602	.684	1015	35.0	482-7	461	360	63	196	2003	69.1
					opponents	693-1606	.432	204-587	.348	321-470	.683	956	33.0	551	452	389	93	167	1911	65.9
2005-06	15-13	.536	6-10	.375	T-7th	683-1538	.444	122-337	.362	423-595	.711	1018	36.4	498-11	452	419	95	169	1911	68.2
					opponents	620-1557	.398	183-556	.329	365-516	.707	908	32.4	522	385	404	87	197	1788	63.9
Bob Huggins (23-12, [.657], 1 year)																				
2006-07	23-12	.657	10-6	.625	4th	841-1956	.430	223-670	.333	562-817	.688	1250	35.7	654-15	545	478	129	206	2467	70.5
					opponents	796-1891	.421	178-589	.302	508-716	.709	1160	33.1	725	432	535	117	218	2278	65.1
Frank Martin (95-43, [.688], 4 years)																				
2007-08	21-12	.636	10-6	.625	3rd	916-2067	.443	210-662	.317	532-774	.687	1362	41.3	666-15	511	501	113	249	2574	78.0
					opponents	794-1872	.424	220-589	.374	466-709	.657	1086	32.9	678	450	535	114	234	2274	68.9
2008-09	22-12	.647	9-7	.563	T-4th	887-2057	.431	223-637	.350	559-862	.648	1333	39.2	710-20	481	472	103	241	2556	75.2
					opponents	738-1761	.419	194-559	.347	596-843	.707	1122	33.0	731	411	579	90	199	2266	66.6
2009-10	29-8	.784	11-5	.688	T-2nd	981-2182	.450	253-703	.360	734-1098	.668	1437	38.8	828-14	541	529	187	274	2949	79.7
					opponents	853-2037	.419	209-615	.340	669-955	.701	1277	34.5	894	440	624	124	256	2584	69.8
2010-11	23-11	.676	10-6	.625	T-3rd	849-1939	.438	237-631	.376	542-828	.655	1280	37.6	692-23	474	498	154	208	2477	72.9
					opponents	751-1782	.421	178-507	.351	569-803	.709	1058	31.1	740	371	524	113	224	2249	66.1

Team Records

Season Points

1.	#2,949	2009-10		37 gms
2.	2,574	2007-08		33 gms
3.	2,565	1987-88		34 gms
4.	2,556	2008-09		34 gms
5.	2,477	2010-11		34 gms
6.	2,467	2006-07		35 gms
7.	2,444	1986-87		31 gms
8.	2,406	1993-94		34 gms
9.	2,332	1976-77		31 gms
10.	2,315	1989-90		32 gms

Season Scoring Average

1.	81.4	1952-53	1,710 points	21 gms
2.	*#79.7	2009-10	2,949 points	37 gms
3.	78.8	1986-87	2,444 points	31 gms
4.	78.0	2007-08	2,574 points	33 gms
5.	77.1	1988-89	2,314 points	30 gms
6.	76.8	1974-75	2,226 points	29 gms
7.	76.6	1990-91	2,146 points	28 gms
8.	76.3	1972-73	2,135 points	28 gms
9.	75.8	1963-64	2,198 points	29 gms
10.	75.6	1958-59	2,042 points	27 gms

Season Scoring Average/Conference Play

1.	81.0	1952-53	972 points	12 gms
	81.0	1988-89	1,134 points	14 gms
3.	80.6	1986-87	1,129 points	14 gms
4.	77.8	1972-73	1,089 points	14 gms
5.	#77.6	2007-08	1,242 points	16 gms
6.	76.8	2009-10	1,228 points	16 gms
7.	76.6	1974-75	1,073 points	14 gms
8.	76.1	1970-71	1,066 points	14 gms
9.	75.9	1990-91	1,062 points	14 gms
10.	75.8	1958-59	1,061 points	14 gms

→***Michael Beasley*** *owns numerous school records, including single-season points (866) and scoring average (26.2 ppg.), while helping K-State score the second-most points (2,574).*

Most Points

1.	115 (115-54)	Delaware State	H	12/7/1991
	115 (115-77)	Fresno State	H	3/24/1994
3.	114 (114-82)	Nebraska	H	1/10/1987
4.	111 (111-70)	Morgan State	H	1/5/1985
	#111 (111-56)	Missouri	H	1/3/1998
6.	108 (108-80)	Nebraska	H	3/10/1953
	108 (108-69)	Missouri	H	3/7/1959
	108 (108-71)	Oklahoma	H	2/26/1981
	108 (108-93)	Iowa State	A	1/29/1975
10.	107 (107-98)	Houston	N (law)	3/14/1970
	107 (107-48)	Gardner-Webb	H	12/14/2008

■ 100 or more points has been done 27 other times

Most Points in a Win

1.	115 (115-54)	Delaware State	H	12/7/1991
	115 (115-77)	Fresno State	H	3/24/1994
3.	114 (114-82)	Nebraska	H	1/10/1987
4.	111 (111-70)	Morgan State	H	1/5/1985
	#111 (111-56)	Missouri	H	1/3/1998
6.	108 (108-80)	Nebraska	H	3/10/1953
	108 (108-69)	Missouri	H	3/7/1959
	108 (108-71)	Oklahoma	H	2/26/1981
	108 (108-93)	Iowa State	A	1/29/1975
10.	107 (107-98)	Houston	N (law)	3/14/1970
	107 (107-48)	Gardner-Webb	H	12/14/2008

Most Points in a Loss

1.	95 (95-102)	Indiana	A	12/8/1969
	95 (95-112)	(4) Oklahoma	A	2/13/1988
3.	93 (93-97)	(16) Oklahoma City	N (law)	3/16/1956
4.	90 (90-100)	Michigan	N (kc)	3/21/1964
	90 (90-96)	Washington	A	12/17/1971
6.	89 (89-101)	Iowa State	A	3/4/1989
	#89 (89-91)	(6) Oklahoma	H	2/1/2003
8.	88 (88-112)	Arkansas	A	12/1/1990
9.	87 (87-95)	(20) Syracuse	N (pro)	3/22/1975
	87 (87-125)	Arizona	A	12/30/1997

Most Points at Home

1.	115 (115-54)	Delaware State	H	12/7/1991
	115 (115-77)	Fresno State	H	3/24/1994
3.	114 (114-82)	Nebraska	H	1/10/1987
4.	111 (111-70)	Morgan State	H	1/5/1985
	#111 (111-56)	Missouri	H	1/3/1998
6.	108 (108-80)	Nebraska	H	3/10/1953
	108 (108-69)	Missouri	H	3/7/1959
	108 (108-71)	Oklahoma	H	2/26/1981
9.	107 (107-98)	Houston	N (law)	3/14/1970
	107 (107-48)	Gardner-Webb	H	12/14/2008
10.	106 (106-53)	Cal State Bakersfield	H	12/17/1979
	106 (106-88)	Marshall	H	12/2/1995

Most Points at Bramlage Coliseum

1.	115 (115-54)	Delaware State	H	12/7/1991
	115 (115-77)	Fresno State	H	3/24/1994
3.	#111 (111-56)	Missouri	H	1/3/1998
4.	107 (107-48)	Gardner-Webb	H	12/14/2008
5.	106 (106-88)	Marshall	H	12/2/1995
6.	104 (104-89)	Iowa State	H	2/9/1989
7.	103 (103-65)	Texas-San Antonio	H	11/23/1991
8.	102 (102-56)	Southern Utah	H	1/9/1990
	102 (102-68)	Texas-Pan American	H	12/11/2002
10.	101 (101-72)	Coastal Carolina	H	12/6/1997
	101 (101-79)	Tennessee Tech	H	11/18/2006
	101 (101-59)	Wagner	H	12/29/2007

Most Points in a Road Game

1.	108 (108-93)	Iowa State	A	1/29/1975
2.	103 (103-76)	Indiana	A	12/13/1965
	103 (103-85)	SMU	A	12/4/1976
4.	102 (102-82)	Oklahoma	A	1/30/1967
5.	101 (101-74)	Arizona State	A	12/14/1977
	101 (101-98)	Oklahoma (OT)	A	3/2/1991
7.	99 (99-70)	Missouri	A	2/18/1961
8.	97 (97-91)	Oklahoma	A	1/27/1964
9.	95 (95-85)	BYU	A	12/15/1973
	95 (95-112)	(4) Oklahoma	A	2/13/1988
	95 (95-80)	(18) UNLV	A	12/12/2009

Most Points at Neutral Site

1.	107 (107-98)	Houston	N (law)	3/14/1970
2.	104 (104-82)	Michigan State	N (law)	12/17/1960
3.	102 (102-70)	DePaul	N (law)	3/13/1959
	102 (102-76)	Oklahoma	N (kc)	12/30/1966
5.	101 (101-96)	(25) Xavier	N (slc)	3/25/2010
6.	100 (100-78)	Nebraska	N (kc)	12/26/1963
7.	98 (98-77)	Iowa State	N (kc)	12/30/1953
	98 (98-81)	Nebraska	N (kc)	12/27/1966
9.	94 (94-86)	(5) Wichita State	N (wic)	3/14/1964
10.	93 (93-69)	Oklahoma	N (kc)	12/27/1952
	93 (93-87)	Kansas	N (kc)	12/30/1952
	93 (93-97)	(16) Oklahoma City	N (law)	3/16/1956

Most Points/Conference Game

1.	114 (114-82)	Nebraska	H	1/10/1987
2.	#111 (111-56)	Missouri	H	1/3/1998
3.	108 (108-80)	Nebraska	H	3/10/1953
	108 (108-69)	Missouri	H	3/7/1959
	108 (108-71)	Oklahoma	H	2/26/1981
	108 (108-93)	Iowa State	A	1/29/1975
7.	104 (104-89)	Iowa State	H	2/9/1989
8.	102 (102-82)	Oklahoma	A	1/30/1967
9.	101 (101-98)	Oklahoma (OT)	A	3/2/1991
10.	100 (100-69)	Oklahoma	H	2/9/1963

Most Points in the Conference Tournament

1.	87 (87-76)	Kansas	N (kc)	3/3/1978
	#87 (87-76)	Texas A&M	N (kc)	3/4/1999
3.	84 (84-74)	Missouri	N (kc)	3/5/1999
4.	83 (83-88)	Oklahoma	N (kc)	3/13/1988
	83 (83-88)	Missouri	N (kc)	3/11/1989
	83 (83-64)	Oklahoma State	N (kc)	3/11/2010
7.	82 (82-75)	(20) Baylor	N (kc)	3/12/2010
8.	80 (80-67)	Kansas	N (kc)	3/3/1977
9.	79 (79-58)	Kansas	N (kc)	3/1/1980
10.	78 (78-82)	Oklahoma State	N (kc)	3/9/1990

Most Points vs. Ranked Team

1.	#101 (101-96)	(25) Xavier [2 OTs]	N (slc)	3/25/2010
2.	100 (100-82)	(13) Oklahoma City	H	2/16/1957
3.	96 (96-69)	(20) Kansas	H	1/20/1979
4.	95 (95-112)	(4) Oklahoma	A	2/13/1988
	95 (95-70)	(23) Oklahoma	H	2/5/1991
	95 (95-80)	(18) UNLV	A	12/12/2009
7.	94 (94-86)	(5) Wichita State	N (wic)	3/14/1964
8.	93 (93-97)	(16) Oklahoma City	N (law)	3/16/1956
9.	92 (92-87)	(23) Iowa State	A	2/28/1996
10.	90 (90-100)	(2) Michigan	N (kc)	3/21/1964
	90 (90-89)	(12) Oklahoma	A	2/27/1987

Most Points in NCAA Tournament

1.	107 (107-98)	Houston	N (law)	3/14/1970
2.	102 (102-70)	DePaul	N (law)	3/13/1959
3.	101 (101-96)	(25) Xavier	N (slc)	3/25/2010
4.	94 (94-86)	(5) Wichita State	N (wic)	3/14/1964
5.	93 (93-97)	(16) Oklahoma City	N (law)	3/16/1956
6.	90 (90-100)	Michigan	N (kc)	3/21/1964
7.	89 (89-70)	Houston	N (law)	3/17/1956
8.	87 (87-95)	Syracuse	N (pro)	3/22/1975
	87 (87-80)	Providence	N (okc)	3/12/1977
10.	84 (84-90)	UCLA	N (kc)	3/20/1964

Most Points vs. Big 12 Opponents

vs. Baylor	86 (86-92)	A	2/23/2008
vs. Colorado	98 (98-84)	H	1/18/1989
vs. Iowa State	108 (108-93)	A	1/29/1975
vs. Kansas	96 (96-69)	H	1/20/1979
vs. Missouri	111 (111-56)	H	1/3/1998
vs. Nebraska	114 (114-82)	H	1/10/1987
vs. Oklahoma	108 (108-71)	H	2/26/1981
vs. Oklahoma State	91 (91-67)	A	2/26/1973
vs. Texas	87 (87-60)	H	12/8/1971
vs. Texas A&M	95 (95-80)	H	2/25/1998
vs. Texas Tech	90 (90-84)	A	12/3/1956

 # Big 12 era

Team Records

Fewest Points (All-Time)

1.	3 (3-31)	Nebraska	H	1/7/1909
2.	5 (5-52)	Topeka YMCA	A	1/30/1903
3.	7 (7-60)	Haskell	H	1/16/1903
4.	9 (9-16)	Fort Riley	A	1/29/1906
5.	10 (10-24)	Bethany	A	1903
	10 (10-22)	Missouri	H	2/26/1916
	10 (10-36)	Missouri	H	2/13/1923
7.	11 (11-25)	McPherson	A	1903
	11 (11-18)	Campbell	N (gla)	12/8/1905
	11 (11-23)	Nebraska	H	1/9/1925
10.	12 (12-50)	Kansas	A	1/31/1908
	12 (12-38)	Drake	H	1/16/1923
	12 (12-14)	Iowa State	A	3/1/1923
	12 (12-31)	Drake	A	3/3/1923

Fewest Points (Since 1946-47)

1.	30 (30-50)	Oklahoma	H	1/18/1947
2.	34 (34-40)	Missouri	H	2/5/1949
3.	*34 (34-72)	(3) Oklahoma State	A	1/6/1992
4.	35 (35-56)	Indiana	A	12/16/1948
	35 (35-58)	Oklahoma	A	2/27/1960
6.	36 (36-46)	SMU	H	12/13/1946
7.	38 (38-57)	Oklahoma	A	2/14/1947
8.	39 (39-50)	Kansas	A	1/28/1947
	39 (39-59)	N.C. State	A	3/11/1998
9.	40 (40-51)	Iowa State	A	1/10/1946
	40 (40-59)	Iowa State	A	2/12/1983

Fewest Points in a Win

1.	41 (41-39)	Nebraska	A	3/6/1984
2.	42 (42-40)	Washburn	A	12/30/1946
3.	43 (43-30)	Iowa State	H	2/3/1947
	43 (43-34)	Oklahoma State	N (kc)	3/15/1948
	43 (43-42)	Oklahoma (OT)	A	1/13/1950
6.	45 (45-43)	Oklahoma State	H	1/28/1961
7.	47 (47-46)	(17) Arkansas	N (kc)	12/27/1980
	47 (47-39)	Fresno State	H	12/31/1980
	47 (47-42)	Oklahoma	H	1/20/1982
	*47 (47-45)	Nebraska	N (kc)	3/6/1987
	47 (47-45)	Nebraska	N (kc)	3/12/1993
	#50 (50-46)	Iowa State	A	2/21/2009

Fewest Points in a Loss

1.	30 (30-50)	Oklahoma	H	1/18/1947
2.	34 (34-40)	Missouri	H	2/5/1949
3.	*34 (34-72)	(3) Oklahoma State	A	1/6/1992
4.	35 (35-56)	Indiana	A	12/16/1948
	35 (35-58)	Oklahoma	A	2/27/1960
6.	36 (36-46)	SMU	H	12/13/1946
7.	38 (38-57)	Oklahoma	A	2/14/1947
8.	39 (39-50)	Kansas	A	1/28/1947
	39 (39-59)	N.C. State	A	3/11/1998
9.	40 (40-51)	Iowa State	A	1/10/1946
	40 (40-59)	Iowa State	A	2/12/1983

Fewest Points at Home

1.	30 (30-50)	Oklahoma	H	1/18/1947
2.	34 (34-40)	Missouri	H	2/5/1949
3.	36 (36-46)	SMU	H	12/13/1946
4.	42 (42-43)	Missouri (OT)	H	1/14/1947
	*#42 (42-57)	Nebraska	H	1/11/2006
6.	43 (43-30)	Iowa State	H	2/3/1947
7.	44 (44-61)	(10) Kansas	H	3/8/1958
	44 (44-51)	(15) Indiana	H	12/23/1980
9.	45 (45-43)	Oklahoma State	H	1/28/1961
	45 (45-56)	Nebraska	H	2/16/1983

Fewest Points at Bramlage Coliseum

1.	*#42 (42-57)	Nebraska	H	1/11/2006
2.	46 (46-69)	Kansas	H	2/1/1999
3.	51 (51-70)	Colorado	H	3/4/1995
	51 (51-62)	(6) Iowa State	H	2/21/2001
5.	52 (52-54)	(3) Kansas	H	2/22/1992
	52 (52-66)	(18) Kansas	H	3/4/2006
	52 (52-62)	Texas Tech	H	1/8/2007
8.	54 (54-67)	Michigan State	H	12/16/1995
	54 (54-50)	Wichita State	H	12/10/2003
10.	55 (55-63)	Baylor	H	1/13/2001
	55 (55-59)	Northwestern	H	11/30/2002

Fewest Points in a Road Game

1.	*34 (34-72)	(3) Oklahoma State	A	1/6/1992
2.	35 (35-56)	Indiana	A	12/16/1948
	35 (35-58)	Oklahoma	A	2/27/1960
4.	38 (38-57)	Oklahoma	A	2/14/1947
5.	39 (39-50)	Kansas	A	1/28/1947
	#39 (39-59)	N.C. State	A	3/11/1998
7.	40 (40-51)	Iowa State	A	1/10/1946
	40 (40-59)	Iowa State	A	2/12/1983
9.	41 (41-48)	Bradley	A	3/1/1947
	41 (41-48)	Colorado	A	1/29/1949
	41 (41-39)	Nebraska	A	3/6/1984
	41 (41-63)	Texas	A	1/10/2001

Fewest Points at Neutral Site

1.	23 (23-38)	Kansas	N (kc)	12/21/1935
2.	28 (28-33)	Washburn	N (kc)	12/30/1943
3.	36 (36-46)	SMU	N (kc)	12/13/1946
4.	39 (39-25)	Missouri	N (kc)	12/20/1935
5.	40 (40-63)	Kansas	N (kc)	12/22/1944
6.	42 (42-88)	Marshall	N (kc)	12/28/1945
7.	43 (43-34)	Oklahoma State	N (kc)	3/15/1947
8.	44 (44-62)	Kansas	N (kc)	12/29/1943
	*44 (44-57)	Florida	N (mia)	12/18/2010
10.	45 (45-90)	(6) Kansas	N (kc)	3/10/1995

Fewest Points in a Conference Game

1.	30 (30-50)	Oklahoma	H	1/18/1947
2.	34 (34-40)	Missouri	H	2/5/1949
	*34 (34-72)	(3) Oklahoma State	A	1/6/1992
4.	35 (35-58)	Oklahoma	A	2/27/1960
5.	38 (38-57)	Oklahoma	A	2/14/1947
6.	39 (39-50)	Kansas	A	1/28/1947
7.	40 (40-51)	Iowa State	A	1/10/1946
	40 (40-59)	Iowa State	A	2/12/1983
9.	41 (41-48)	Colorado	A	1/29/1949
	41 (41-39)	Nebraska	A	3/6/1984
	#41 (41-63)	Texas	A	1/10/2001

Fewest Points in the Conference Tournament

1.	41 (41-39)	Nebraska	N (kc)	3/6/1984
2.	*45 (45-90)	Kansas	N (kc)	3/10/1995
3.	47 (47-45)	Nebraska	N (kc)	3/6/1987
	47 (47-45)	Nebraska	N (kc)	3/12/1993
5.	50 (50-68)	Missouri	N (kc)	3/6/1985
6.	51 (51-74)	(2) Kansas	N (kc)	3/7/1986
7.	52 (52-44)	Oklahoma	N (kc)	2/28/1978
	52 (52-73)	(11) Kansas	N (kc)	3/11/1994
	52 (52-63)	(4) Oklahoma	N (kc)	3/8/2002
10.	55 (55-61)	(5) Kansas	N (kc)	3/9/1996

Fewest Points in NCAA Tournament

1.	*48 (48-69)	New Mexico	N (ric)	3/15/1996
2.	50 (50-48)	(1) Oregon State	N (la)	3/14/1981
3.	51 (51-73)	Seattle	N (lou)	3/21/1958
4.	52 (52-60)	Baylor	N (kc)	3/20/1948
5.	53 (53-55)	Tulane	N (orl)	3/18/1993
6.	54 (54-60)	Holy Cross	N (kc)	3/23/1948
7.	55 (55-72)	(6) Wisconsin	N (oma)	3/22/2008
8.	57 (57-67)	(5) Temple	N (lou)	3/22/1958
	57 (57-52)	(19) Illinois	N (slc)	3/14/1981
10.	58 (58-71)	Kansas	N (pon)	3/27/1988

Fewest Points vs. Big 12 Opponents

vs. Baylor	52 (52-60)	N (kc)	3/20/1948
vs. Colorado	41 (41-48)	A	1/29/1949
vs. Iowa State	40 (40-51)	A	1/10/1946
	40 (40-59)	A	2/12/1983
vs. Kansas	39 (39-50)	A	1/28/1947
vs. Missouri	34 (34-40)	H	2/5/1949
vs. Nebraska	37 (37-44)	A	1/2/1946
vs. Oklahoma	30 (30-50)	H	1/18/1947
vs. Oklahoma State	34 (34-72)	A	1/6/1992
vs. Texas	41 (41-63)	A	1/10/2001
vs. Texas A&M	51 (51-65)	A	1/22/2005
vs. Texas Tech	49 (49-74)	A	1/6/2002

Most Points/Half

1.	70 (70-51)	Fresno State	H	3/24/1994
2.	65 (65-28)	Arizona State	A	12/14/1977
3.	62 (62-26)	Cal State Bakersfield	H	12/17/1979
	62 (62-26)	Delaware State	H	12/7/1991
5.	61 (61-48)	Texas Tech	A	12/3/1956
	61 (61-30)	Cal State Fullerton	H	12/2/1967
	61 (61-45)	Nebraska	H	1/10/1987
8.	60 (60-37)	Oklahoma State	A	2/8/1975
	60 (60-39)	Eastern Washington	H	1/9/1985
10.	59 (59-37)	Missouri	H	3/7/1959
	#59 (59-28)	Gardner-Webb	H	12/14/2008

Fewest Points/Half

1.	*11 (11-32)	Oklahoma State	A	1/6/1992
2.	13 (13-11)	Oklahoma	H	1/20/1982
	13 (13-34)	Kansas	N (kc)	3/11/1994
4.	14 (14-27)	Washington	H	12/21/1970
	14 (14-24)	Nebraska	A	1/17/1979
6.	15 (15-26)	Colorado	A	1/29/1949
	15 (15-26)	Oklahoma	A	2/27/1960
	15 (15-18)	Fresno State	H	12/31/1980
8.	16 (16-19)	Oklahoma	A	1/13/1950
	16 (16-27)	Iowa State	A	2/12/1983
	16 (16-24)	Nebraska	N (kc)	3/6/1984
	#16 (16-20)	Texas	A	1/10/2001

Highest Combined Score

1.	212 (87-125)	Arizona	A	12/30/1997
2.	207 (95-112)	(4) Oklahoma	A	2/13/1988
3.	205 (107-98)	Houston	N (law)	3/14/1970
4.	201 (108-93)	Iowa State	A	1/29/1975
5.	200 (88-112)	(3) Arkansas	A	12/1/1990
6.	199 (101-98)	Oklahoma	A	3/2/1991
7.	197 (95-102)	Indiana	A	12/8/1969
	197 (101-96)	(25) Xavier	N (slc)	3/25/2010
9.	196 (114-82)	Nebraska	H	1/10/1987
10.	194 (106-88)	Marshall	H	12/2/1995

Lowest Combined Score (All-Time)

1.	25 (9-16)	Fort Riley	A	1/29/1906
2.	26 (12-14)	Iowa State	A	3/1/1923
3.	29 (11-18)	Campbell	N (gla)	12/8/1905
4.	32 (10-22)	Missouri	H	2/26/1916
5.	34 (10-24)	Bethany	A	1903
	34 (11-23)	Nebraska	H	1/9/1925
7.	36 (11-25)	McPherson	A	1903
8.	43 (12-31)	Drake	A	3/3/1923
9.	46 (10-36)	Missouri	H	2/13/1923
10.	50 (12-38)	Drake	H	1/16/1923

Lowest Combined Score (Since 1946-47)

1.	73 (43-30)	Iowa State	H	2/3/1947
2.	74 (34-40)	Missouri	H	2/5/1949
3.	77 (43-34)	Oklahoma State	N (kc)	3/15/1948
4.	80 (30-50)	Oklahoma	A	1/18/1947
	80 (41-39)	Nebraska	A	3/6/1984
6.	82 (36-46)	SMU	H	12/13/1946
	82 (42-40)	Washburn	A	12/30/1946
8.	85 (43-42)	Oklahoma (OT)	A	1/13/1950
9.	86 (47-39)	Fresno State	H	12/31/1980
10.	87 (45-43)	Oklahoma State	H	1/28/1961
	*92 (47-45)	Nebraska	N (kc)	3/6/1987
	*92 (47-45)	Nebraska	N (kc)	3/12/1993
	#96 (50-46)	Iowa State	A	2/21/2009

**Since inception of the shot clock*
#Big 12 era

LOCATION KEY:
dal-Dallas, Texas
gla-Glasco, Kan.
kc-Kansas City, Mo.
la-Los Angeles, Calif.
law-Lawrence, Kan.
lou-Louisville, Ky.
mia-Miami, Fla.
okc-Oklahoma City, Okla.
oma-Omaha, Neb.
orl-Orlando, Fla.
pon-Pontiac, Mich.
pro-Providence, R.I.
ric-Richmond, Va.
slc-Salt Lake City, Utah
wic-Wichita, Kan.

Individual Records

Career Points

1.	2,132	Jacob Pullen	2007-11	135 gms
2.	2,115	Mike Evans	1974-78	117 gms
3.	1,844	Rolando Blackman	1977-81	121 gms
4.	1,834	Askia Jones	1989-94	124 gms
5.	1,685	Bob Boozer	1956-59	77 gms
6.	1,655	Steve Henson	1987-90	127 gms
7.	1,546	Cartier Martin	2003-07	112 gms
8.	1,364	Chuckie Williams	1972-76	84 gms
9.	1,327	Mitch Richmond	1986-88	64 gms
10.	1,304	Ed Nealy	1979-82	123 gms

Other 1,000-Point Scorers

1,251	Tyrone Adams	1978-82	110 gms
1,184	Jack Parr	1955-58	70 gms
1,112	Willie Murrell	1962-64	54 gms
1,093	Denis Clemente	2008-10	69 gms
1,083	Dick Knostman	1951-53	74 gms
1,079	Steve Mitchell	1970-73	107 gms
1,063	Lon Kruger	1971-74	80 gms
1,045	Ernie Kusnyer	1970-73	82 gms
1,030	Curtis Redding	1976-78	59 gms
1,021	Lance Harris	2003-07	119 gms
1,007	David Hall	1969-72	82 gms
1,003	Norris Coleman	1985-87	47 gms

Career Points by a Transfer

1.	1,327	Mitch Richmond	1986-88	64 gms
2.	1,112	Willie Murrell	1962-64	54 gms
3.	1,093	Denis Clemente	2008-10	69 gms
4.	929	Jeremiah Massey	2003-05	57 gms
5.	875	Jean Derouillere	1989-91	53 gms
	875	David Hoskins	2005-07	63 gms
7.	846	Will Scott	1986-88	65 gms
8.	842	Randy Reed	1980-82	64 gms
9.	838	Jerry Venable	1968-70	54 gms
10.	829	Matt Siebrandt	2000-03	87 gms

Career Scoring Average

1.	26.2	Michael Beasley	2007-08	33 gms
2.	21.9	Bob Boozer	1956-59	77 gms
3.	21.3	Norris Coleman	1985-87	47 gms
4.	20.7	Mitch Richmond	1986-88	64 gms
5.	20.6	Willie Murrell	1962-64	54 gms
6.	18.1	Mike Evans	1974-78	117 gms
7.	17.5	Curtis Redding	1976-78	59 gms
8.	16.5	Jean Derouillere	1989-91	53 gms
9.	16.4	Chuckie Williams	1972-76	83 gms
10.	16.3	Jeremiah Massey	2003-05	57 gms

Career Miscellaneous

- **Most Points in a One-Year Career:**
  866 Michael Beasley 2007-08 33 gms
- **Most Points in a Two-Year Career:**
  1,327 Mitch Richmond 1986-88 64 gms
- **Most Points in a Three-Year Career:**
  1,685 Bob Boozer 1956-59 77 gms
- **Most Points in a Four-Year Career:**
  2,132 Jacob Pullen 2010-11 135 gms

Season Points

1.	866	Michael Beasley	2007-08	33 gms
2.	786	Mitch Richmond	1987-88	34 gms
3.	729	Askia Jones	1993-94	33 gms
4.	715	Jacob Pullen	2009-10	37 gms
5.	691	Bob Boozer	1958-59	27 gms
6.	648	Willie Murrell	1963-64	29 gms
7.	640	Chuckie Williams	1974-75	29 gms
8.	626	Jacob Pullen	2010-11	31 gms
9.	613	Denis Clemente	2009-10	37 gms
10.	609	Norris Coleman	1985-86	28 gms

Others to Top 500 Points in a Season (15)

599	Cartier Martin	2006-07	35 gms
585	Chuckie Williams	1975-76	28 gms
566	Mike Evans	1976-77	31 gms
559	Mitch Richmond	1986-87	30 gms
556	Steve Henson	1989-90	32 gms
555	Mike Evans	1977-78	29 gms
555	Steve Henson	1988-89	30 gms
552	Rolando Blackman	1979-80	31 gms
544	Bob Boozer	1957-58	27 gms
544	Joe Wright	1985-86	30 gms
518	Jeremiah Massey	2004-05	29 gms
516	Curtis Redding	1976-77	31 gms
514	Curtis Redding	1977-78	28 gms
508	David Hoskins	2006-07	35 gms
504	Cartier Martin	2005-06	28 gms
502	Mike Evans	1975-76	28 gms

Season Points/Conference

1.	455	Michael Beasley	2007-08	16 gms
2.	342	Jacob Pullen	2010-11	16 gms
3.	335	Mitch Richmond	1987-88	14 gms
4.	334	Chuckie Williams	1974-75	14 gms
5.	323	Norris Coleman	1986-87	14 gms
6.	320	Norris Coleman	1985-86	14 gms
7.	300	Jeremiah Massey	2004-05	16 gms
8.	295	Denis Clemente	2008-09	16 gms
9.	291	Mike Evans	1975-75	14 gms
10.	286	Cartier Martin	2006-07	16 gms

Season Points Miscellaneous

- **Most Points by a Freshman**
  866 Michael Beasley 2007-08 33 gms
- **Most Points by a Sophomore**
  514 Curtis Redding 1977-78 28 gms
- **Most Points by a Junior**
  715 Jacob Pullen 2009-10 37 gms
- **Most Points by a Senior**
  768 Mitch Richmond 1987-88 34 gms

Season Scoring Average

1.	26.2	Michael Beasley	2007-08	33 gms
2.	25.6	Bob Boozer	1958-59	27 gms
3.	22.7	Dick Knostman	1952-53	21 gms
4.	22.6	Mitch Richmond	1987-88	34 gms
5.	22.3	Willie Murrell	1963-64	29 gms
6.	22.1	Askia Jones	1993-94	33 gms
	22.1	Chuckie Williams	1974-75	29 gms
8.	21.8	Norris Coleman	1985-86	29 gms
9.	20.9	Chuckie Williams	1975-76	28 gms
10.	20.7	Norris Coleman	1985-86	19 gms

Season Scoring Average/Conference

1.	28.4	Michael Beasley	2007-08	16 gms
2.	24.6	Norris Coleman	1985-86	14 gms
3.	23.9	Chuckie Williams	1974-75	14 gms
	23.9	Mitch Richmond	1987-88	14 gms
5.	23.1	Norris Coleman	1986-87	14 gms
6.	21.4	Jacob Pullen	2010-11	16 gms
7.	20.8	Mike Evans	1975-76	14 gms
8.	20.2	Askia Jones	1993-94	14 gms
9.	19.7	Rolando Blackman	1979-80	14 gms
10.	18.9	Mike Evans	1977-78	14 gms
	18.9	Joe Wright	1985-86	14 gms

Season Average Miscellaneous

- **Highest Scoring Average by a Freshman**
  26.2 Michael Beasley 2007-08 33 gms
- **Highest Scoring Average by a Sophomore**
  19.6 Bob Boozer 1956-57 23 gms
- **Highest Scoring Average by a Junior**
  22.1 Chuckie Williams 1974-75 29 gms
- **Highest Scoring Average by a Senior**
  25.6 Bob Boozer 1958-59 27 gms

Top 50 Scoring Leaders

Rk	Pts.	Player	Years	Games
1.	2,132	Jacob Pullen	2007-11	135 gms
2.	2,115	Mike Evans	1974-78	117 gms
3.	1,844	Rolando Blackman	1977-81	121 gms
4.	1,834	Askia Jones	1989-94	124 gms
5.	1,685	Bob Boozer	1956-59	77 gms
6.	1,655	Steve Henson	1987-90	127 gms
7.	1,546	Cartier Martin	2003-07	112 gms
8.	1,364	Chuckie Williams	1972-76	84 gms
9.	1,327	Mitch Richmond	1986-88	64 gms
10.	1,304	Ed Nealy	1978-82	123 gms
11.	1,251	Tyrone Adams	1978-82	110 gms
12.	1,184	Jack Parr	1955-58	70 gms
13.	1,112	Willie Murrell	1962-64	54 gms
14.	1,093	Denis Clemente	2008-10	69 gms
15.	1,083	Dick Knostman	1950-53	74 gms
16.	1,079	Steve Mitchell	1970-73	107 gms
17.	1,063	Lon Kruger	1971-74	80 gms
18.	1,045	Ernie Kusnyer	1970-73	82 gms
19.	1,030	Curtis Redding	1976-78	59 gms
20.	1,021	Lance Harris	2003-07	119 gms
21.	1,007	David Hall	1969-72	82 gms
22.	1,003	Norris Coleman	1985-87	47 gms
23.	990	Ayome May	1995-99	117 gms
24.	988	Eddie Elder	1981-85	91 gms
25.	967	Shawn Rhodes	1995-99	116 gms
26.	960	Wally Frank	1957-60	80 gms
27.	**959**	**Jamar Samuels**	**2008-present**	**103 gms**
28.	942	Manny Dies	1995-99	104 gms
29.	936	Steve Honeycutt	1966-69	77 gms
30.	929	Jeremiah Massey	2003-05	57 gms
31.	896	Cedric Price	1958-61	77 gms
32.	875	Jean Derouillere	1989-91	53 gms
	875	David Hoskins	2005-07	63 gms
34.	869	Ben Mitchell	1982-86	107 gms
35.	867	Earl Seyfert	1965-68	75 gms
36.	866	Michael Beasley	2007-08	33 gms
37.	846	Will Scott	1986-88	65 gms
38.	842	Randy Reed	1980-82	64 gms
39.	841	Darryl Winston	1973-77	96 gms
40.	838	Jerry Venable	1968-70	54 gms
41.	829	Matt Siebrandt	2000-03	87 gms
42.	822	Mike Wroblewski	1959-62	77 gms
43.	803	Elliot Hatcher	1994-96	54 gms
44.	786	Carl Gerlach	1972-76	96 gms
45.	783	Nick Pino	1965-68	74 gms
46.	782	Joe Wright	1984-86	57 gms
47.	781	Mark Young	1994-97	83 gms
48.	779	Bob Zender	1969-72	78 gms
49.	774	Fred McCoy	1987-89	63 gms
50.	773	Les Craft	1980-83	52 gms

Individual Records

Career Double-Digit Scoring Games

1.	105	Jacob Pullen	2007-11	135 gms
2.	100	Rolando Blackman	1977-81	121 gms
3.	93	Mike Evans	1974-78	117 gms
4.	87	Askia Jones	1989-94	124 gms
5.	79	Steve Henson	1987-90	127 gms
6.	76	Cartier Martin	2003-07	112 gms
7.	74	Denis Clemente	2008-10	69 gms
8.	73	Ed Nealy	1978-82	123 gms
9.	70	Bob Boozer	1956-59	77 gms
10.	69	Tyrone Adams	1978-82	110 gms

Season Double-Digit Scoring Games

1.	37	Jacob Pullen	2009-10	37 gms
2.	34	Mitch Richmond	1987-88	34 gms
	34	Denis Clemente	2009-10	37 gms
4.	32	Michael Beasley	2007-08	33 gms
5.	31	Askia Jones	1993-94	33 gms
6.	30	Rolando Blackman	1979-80	31 gms
7.	29	Joe Wright	1985-86	30 gms
	29	Mitch Richmond	1986-87	30 gms
	29	Steve Henson	1989-90	32 gms
	29	Cartier Martin	2006-07	35 gms
	29	Jacob Pullen	2010-11	31 gms

Career 30-Point Games

1.	13	Michael Beasley	2007-08	33 gms
2.	10	Bob Boozer	1956-59	77 gms
3.	8	Chuckie Williams	1972-76	84 gms
	8	Norris Coleman	1985-87	47 gms
5.	7	Mitch Richmond	1986-88	64 gms
6.	6	Mike Evans	1974-78	117 gms
7.	5	Dick Knostman	1950-53	74 gms
	5	Curtis Redding	1976-78	59 gms
	5	Askia Jones	1989-94	124 gms
	5	Jacob Pullen	2010-11	135 gms

Season 30-Point Games

1.	13	Michael Beasley	2007-08	33 gms
2.	7	Bob Boozer	1958-59	27 gms
	7	Norris Coleman	1985-86	28 gms
4.	6	Mitch Richmond	1987-88	34 gms
5.	4	Dick Knostman	1952-53	21 gms
	4	Willie Murrell	1963-64	29 gms
	4	Chuckie Williams	1974-75	29 gms
	4	Chuckie Williams	1975-76	28 gms
	4	Askia Jones	1993-94	33 gms
10.	3	Mike Wroblewski	1961-62	25 gms
	3	Mike Evans	1977-78	29 gms
	3	Curtis Redding	1977-78	28 gms

Career 20-Point Games

1.	45	Bob Boozer	1956-59	77 gms
2.	42	Jacob Pullen	2007-11	135 gms
3.	40	Mike Evans	1974-78	117 gms
4.	34	Mitch Richmond	1986-88	64 gms
	34	Askia Jones	1989-94	124 gms
6.	33	Norris Coleman	1985-87	47 gms
7.	28	Chuckie Williams	1972-76	84 gms
	28	Cartier Martin	2003-07	112 gms
9.	27	Rolando Blackman	1977-81	121 gms
10.	26	Willie Murrell	1962-64	54 gms
	26	Michael Beasley	2007-08	33 gms

Season 20-Point Games

1.	26	Michael Beasley	2007-08	33 gms
2.	22	Bob Boozer	1958-59	27 gms
3.	21	Mitch Richmond	1987-88	34 gms
	21	Askia Jones	1993-94	33 gms
5.	18	Norris Coleman	1985-86	29 gms
6.	17	Jacob Pullen	2010-11	31 gms
7.	16	Jacob Pullen	2009-10	37 gms
8.	15	Norris Coleman	1986-87	19 gms
9.	14	Willie Murrell	1963-64	29 gms
	14	Chuckie Williams	1974-75	29 gms
	14	Chuckie Williams	1975-76	28 gms

Points in a Game

1.	*62	Askia Jones vs. Fresno State (3/24/1994)
2.	47	Chuckie Williams vs. Holy Cross (12/5/1975)
3.	46	Mike Wroblewski at Kansas (2/7/1962)
4.	45	Bob Boozer vs. Purdue (12/1/1958)
5.	$44	Michael Beasley at Baylor (2/23/2008)
	$44	Denis Clemente at Texas (1/31/2009)
7.	42	Dick Knostman vs. Oklahoma (2/14/1953)
8.	41	Mitch Richmond vs. Oklahoma (2/13/1988)
	41	Steve Henson vs. Iowa State (2/17/1990)
10.	40	Mike Evans vs. Colorado (1/15/1977)
	40	Michael Beasley vs. Winston-Salem State (12/22/2007)
	40	Michael Beasley vs. Missouri (2/16/2008)

35+ points has been done 20 other times

13.	39	Dick Knostman vs. Missouri (2/20/1952)
	39	Willie Murrell vs. Missouri (3/7/1964)
	39	Norris Coleman vs. Colorado (1/18/1986)
	39	Michael Beasley at Kansas (3/1/2008)
17.	38	Dick Knostman vs. Kansas (12/30/1952)
	38	Jacob Pullen vs. Kansas (2/14/2011)
	38	Jacob Pullen vs. Wisconsin (3/19/2011)
20.	37	Curtis Redding vs. Arizona State (12/14/1977)
21.	36	Fritz Schneider vs. Kansas (3/6/1956)
	36	Bob Boozer vs. Colorado (2/2/1957)
23.	35	Bob Boozer vs. Missouri (3/1/1958)
	35	Wally Frank vs. South Dakota State (12/1/1959)
	35	Willie Murrell vs. Colorado (1/6/1964)
	35	Chuckie Williams vs. Oklahoma (2/15/1975)
	35	Chuckie Williams vs. Syracuse (3/22/1975)
	35	Mitch Richmond vs. Kansas (1/30/1988)
	35	Steve Henson vs. Xavier (3/16/1990)
	35	Askia Jones vs. Wyoming (1/2/1992)
	35	Cortez Groves vs. Texas A&M (2/23/2000)
	35	Michael Beasley vs. Nebraska (2/6/2008)

Points in a Conference Game

1.	46	Mike Wroblewski at Kansas (2/7/1962)
2.	$44	Michael Beasley at Baylor (2/23/2008)
	$44	Denis Clemente at Texas (1/31/2009)
4.	42	Dick Knostman vs. Oklahoma (2/14/1953)
5.	41	Mitch Richmond vs. Oklahoma (2/13/1988)
	41	Steve Henson vs. Iowa State (2/17/1990)
7.	40	Mike Evans vs. Colorado (1/15/1977)
	40	Michael Beasley vs. Missouri (2/16/2008)
9.	39	Willie Murrell vs. Missouri (3/7/1964)
	39	Norris Coleman vs. Colorado (1/18/1986)
	39	Michael Beasley at Kansas (3/1/2008)

Game Scoring Miscellaneous

Most Points by a Freshman
$44 Michael Beasley at Baylor (2/23/2008)

Most Points by a Sophomore
37 Curtis Redding vs. Arizona State (12/14/1977)

Most Points by a Junior
$44 Denis Clemente at Texas (1/31/2009)

Most Points by a Senior
*62 Askia Jones vs. Fresno State (3/24/1994)

Most Points in a Half
^45 Askia Jones vs. Fresno State (3/24/1994)

Most Points in a Freshman Debut
32 Michael Beasley vs. Sacramento State (11/9/2007)

Most Points in a NCAA Tournament Game
38 Jacob Pullen vs. Wisconsin (3/19/2011)

Most Points in a NIT Game
*62 Askia Jones vs. Fresno State (3/24/1994)

Most Points in a Big 12 Tournament Game
27 Jamar Samuels vs. Oklahoma State (3/11/2010)

Most Points in a Big Eight Tournament Game
27 Curtis Redding vs. Kansas (3/3/1977)
27 Mike Evans vs. Missouri (3/4/1977)
27 Mike Evans vs. Missouri (3/4/1978)
27 LaKeith Humphrey vs. Missouri (3/11/1989)
27 Steve Henson vs. Oklahoma State (3/9/1990)

** Tied for No. 12 on the NCAA Division I all-time list*
^ Big Eight Record
$ Big 12 Record

Yearly Scoring Leaders

Year	Player	Pts.	Avg.
1946-47	Harold Howey	222	10.1
1947-48	Howie Shannon	276	9.8
1948-49	Rick Harman	188	11.1
1949-50	Rick Harman	271	11.2
1950-51	Ernie Barrett	298	10.3
1951-52	Dick Knostman	390	16.3
1952-53	Dick Knostman	476	22.7
1953-54	Jesse Prisock	267	14.8
1954-55	Roger Craft	255	12.1
1955-56	Jack Parr	434	17.4
1956-57	Bob Boozer	450	20.6
	Jack Parr	450	20.6
1957-58	Bob Boozer	544	20.1
1958-59	Bob Boozer	691	25.6
1959-60	Wally Frank	383	14.7
1960-61	Larry Comley	494	18.3
1961-62	Mike Wroblewski	474	19.0
1962-63	Willie Murrell	464	18.6
1963-64	Willie Murrell	648	22.3
1964-65	Ron Paradis	294	12.3
1965-66	Nick Pino	272	10.9
1966-67	Dennis Berkholtz	332	13.8
	Earl Seyfert	332	13.8
1967-68	Steve Honeycutt	402	14.4
1968-69	Jerry Venable	386	14.8
1969-70	Jerry Venable	452	16.1
1970-71	Steve Mitchell	371	14.3
1971-72	David Hall	372	13.2
1972-73	Steve Mitchell	425	15.2
1973-74	Lon Kruger	474	17.6
1974-75	Chuckie Williams	640	22.1
1975-76	Chuckie Williams	585	20.9
1976-77	Mike Evans	566	18.3
1977-78	Mike Evans	555	19.1
1978-79	Rolando Blackman	483	17.3
1979-80	Rolando Blackman	518	17.9
1980-81	Rolando Blackman	494	15.0
1981-82	Tyrone Adams	462	14.9
1982-83	Les Craft	327	11.7
1983-84	Eddie Elder	379	13.1
1984-85	Tom Alfaro	384	13.7
1985-86	Norris Coleman	609	21.8
1986-87	Mitch Richmond	559	20.7
	Norris Coleman	559	20.7
1987-88	Mitch Richmond	768	22.6
1988-89	Steve Henson	555	18.5
1989-90	Steve Henson	556	17.4
1990-91	Jean Derouillere	482	17.2
1991-92	Askia Jones	464	15.5
1992-93	Vincent Jackson	412	13.7
1993-94	Askia Jones	729	22.1
1994-95	Elliot Hatcher	361	13.4
1995-96	Elliot Hatcher	442	16.4
1996-97	Mark Young	348	12.9
1997-98	Manny Dies	408	15.7
1998-99	Manny Dies	319	10.0
1999-00	Cortez Groves	419	16.1
2000-01	Phineas Atchison	327	11.7
2001-02	Larry Reid	404	14.4
2002-03	Gilson DeJesus	337	11.2
2003-04	Jeremiah Massey	411	14.7
2004-05	Jeremiah Massey	518	17.9
2005-06	Cartier Martin	504	18.0
2006-07	Cartier Martin	599	17.1
2007-08	Michael Beasley	866	26.2
2008-09	Denis Clemente	480	15.0
2009-10	Jacob Pullen	715	19.3
2010-11	Jacob Pullen	626	20.2

➔ Rolando Blackman

30-Point Games

Sonny Ballard (1957-60)

School	FG/FGA (FT/FTA)	Date	Pts
San Francisco	15/23 (3/4)	Dec. 19, 1959	33

Michael Beasley (2007-08)

School	FG/FGA (FT/FTA)	Date	Pts
Sacramento State*	12/20 (7/11)	Nov. 9, 2007	32
Pittsburg State*	12/19 (5/7)	Nov. 11, 2007	30
George Mason*	13/20 (3/3)	Nov. 22, 2007	30
UCF*	11/17 (6/8)	Nov. 23, 2007	30
Winston-Salem State	14/22 (9/13)	Dec. 22, 2007	40
Oklahoma	13/18 (6/9)	Jan. 12, 2008	32
Iowa State	12/21 (7/7)	Jan. 26, 2008	33
Nebraska	15/21 (3/6)	Feb. 6, 2008	35
Missouri	12/22 (14/15)	Feb. 16, 2008	40
Baylor%	14/25 (15/15)	Feb. 23, 2008	44$
Texas%	10/21 (10/11)	Feb. 25, 2008	30
Kansas%	11/23 (13/16)	March 1, 2008	39
Colorado%	12/22 (8/10)	March 4, 2008	33

Bob Boozer (1956-59)

School	FG/FGA (FT/FTA)	Date	Pts
Missouri	10/24 (14/16)	Dec. 29, 1956	34
Colorado	10/14 (16/20)	Feb. 2, 1957	36
Missouri	12/20 (11/14)	March 1, 1958	35
Purdue	11/26 (23/26)	Dec. 1, 1958	45
Colorado	13/18 (6/8)	Dec. 30, 1958	32
Colorado	11/18 (9/9)	Jan. 10, 1959	31
Missouri	10/23 (10/14)	Jan. 17, 1959	30
Kansas	14/26 (5/9)	Feb. 11, 1959	33
Missouri	14/21 (4/6)	March 7, 1959	32
Cincinnati	11/26 (10/13)	March 14, 1959	32

Denis Clemente (2008-10)

School	FG/FGA (FT/FTA)	Date	Pts
Texas	13/25 (12/12)	Jan. 31, 2009	44$
Missouri	12/19 (5/7)	Feb. 25, 2009	33
Iowa State	9/18 (6/6)	Feb. 6, 2010	30

Norris Coleman (1985-87)

School	FG/FGA (FT/FTA)	Date	Pts
Chaminade	13/19 (5/6)	Nov. 22, 1985	31
Northern Illinois	12/22 (6/7)	Dec. 23, 1985	30
Iowa State*	13/22 (6/8)	Jan. 15, 1986	32
Colorado*	14/24 (11/15)	Jan. 18, 1986	39
Oklahoma ^	14/22 (3/4)	Feb. 11, 1986	31
Iowa State ^	13/21 (4/5)	Feb. 15, 1986	30
Oklahoma State ^	12/20 (6/6)	Feb. 19, 1986	30
Iowa State	12/23 (10/12)	Feb. 7, 1987	34

Larry Comley (1959-61)

School	FG/FGA (FT/FTA)	Date	Pts
North Carolina	15/32 (3/3)	Dec. 16, 1960	33

Larry Dassie (1975-77)

School	FG/FGA (FT/FTA)	Date	Pts
Vanderbilt	15/20 (0/0)	Nov. 27, 1976	30

Eddie Elder (1981-85)

School	FG/FGA (FT/FTA)	Date	Pts
Oklahoma	9/16 (12/12)	Jan. 21, 1984	30
Iowa State	8/10 (14/14)	Feb. 27, 1985	30

Mike Evans (1974-78)

School	FG/FGA (FT/FTA)	Date	Pts
Montana State	14/18 (2/2)	Nov. 30, 1974	30
Oklahoma State	13/19 (5/6)	Feb. 7, 1976	31
Nebraska	13/21 (4/5)	Feb. 18, 1976	30
Northern Illinois	12/24 (7/7)	Nov. 25, 1977	31
Arizona State	14/24 (3/3)	Dec. 14, 1977	31
Colorado	11/15 (9/11)	Feb. 4, 1978	31

Wally Frank (1957-60)

School	FG/FGA (FT/FTA)	Date	Pts
South Dakota State	16/24 (3/4)	Dec. 1, 1959	35

Cortez Groves (1998-2000)

School	FG/FGA (FT/FTA)	Date	Pts
Texas A&M	9/16 (4/4)	Feb. 23, 2000	35

→ Michael Beasley

Elliot Hatcher (1994-96)

School	FG/FGA (FT/FTA)	Date	Pts
Marshall	8/12 (14/16)	Dec. 2, 1995	32
Kansas	12/23 (7/9)	Feb. 4, 1996	30

Steve Henson (1986-90)

School	FG/FGA (FT/FTA)	Date	Pts
Iowa State	14/25 (2/2)	March 4, 1989	33
Iowa State	15/24 (3/3)	Feb. 17, 1990	41
Xavier	11/19 (7/7)	March 16, 1990	35

Askia Jones (1989-94)

School	FG/FGA (FT/FTA)	Date	Pts
Wyoming	11/20 (7/7)	Jan. 2, 1992	35
Colorado	13/24 (0/2)	Jan. 22, 1994	32
Oklahoma	7/16 (13/14)	Jan. 26, 1994	31
Fresno State	18/25 (14/18)	March 24, 1994	62#
Siena	8/21 (14/15)	March 30, 1994	31

Dick Knostman (1950-53)

School	FG/FGA (FT/FTA)	Date	Pts
Missouri	13/x (13/x)	Feb. 20, 1952	39
Drake	10/23 (12/16)	Dec. 5, 1952	32
Kansas	12/24 (14/15)	Dec. 30, 1952	38
Iowa State	9/16 (13/19)	Feb. 9, 1953	31
Oklahoma	12/x (18/26)	Feb. 14, 1953	42

Lon Kruger (1971-74)

School	FG/FGA (FT/FTA)	Date	Pts
Colorado	14/25 (4/4)	Feb. 16, 1974	32

Ernie Kusnyer (1970-73)

School	FG/FGA (FT/FTA)	Date	Pts
Houston	14/24 (5/9)	Jan. 23, 1971	33

Cartier Martin (2003-07)

School	FG/FGA (FT/FTA)	Date	Pts
Oklahoma	10/16 (5/5)	March 3, 2007	30

Jeremiah Massey (2003-05)

School	FG/FGA (FT/FTA)	Date	Pts
Northern Illinois	8/15 (16/17)	Dec. 21, 2004	32

Willie Murrell (1962-64)

School	FG/FGA (FT/FTA)	Date	Pts
Nebraska	11/14 (8/12)	Dec. 26, 1963	30
Colorado	16/25 (3/3)	Jan. 6, 1964	35
Missouri	15/23 (4/5)	Feb. 15, 1964	34
Missouri	14/24 (11/11)	March 7, 1964	39

Jack Parr (1955-58)

School	FG/FGA (FT/FTA)	Date	Pts
Minnesota	12/22 (9/13)	Dec. 20, 1956	33
Iowa State	13/27 (7/8)	Feb. 23, 1957	33

Pervis Pasco (2001-03)

School	FG/FGA (FT/FTA)	Date	Pts
North Texas	11/17 (8/14)	Dec. 15, 2001	30

Lee Poore (1954-55)

School	FG/FGA (FT/FTA)	Date	Pts
Oklahoma	15/27 (1/3)	Jan. 4, 1955	31

Jacob Pullen (2007-11)

School	FG/FGA (FT/FTA)	Date	Pts
Illinois State	10/23 (6/11)	March 18, 2009	32
Alabama	10/15 (4/4)	Dec. 19, 2009	30
BYU	8/15 (11/11)	March 20, 2010	34
Kansas	9/17 (5/6)	Feb. 14, 2011	38
Wisconsin	13/22 (6/8)	March 19, 2011	38

Mitch Richmond (1986-88)

School	FG/FGA (FT/FTA)	Date	Pts
Georgia	10/19 (5/5)	March 12, 1987	34
Creighton	12/16 (7/10)	Dec. 5, 1987	31
Oklahoma	9/18 (14/16)	Jan. 16, 1988	33
Oklahoma State	8/11 (12/13)	Jan. 23, 1988	30
Kansas	11/24 (10/10)	Jan. 30, 1988	35
Oklahoma	14/21 (10/10)	Feb. 13, 1988	41
La Salle	9/17 (10/10)	March 17, 1988	30

Curtis Redding (1976-78)

School	FG/FGA (FT/FTA)	Date	Pts
Kansas	11/28 (12/12)	Feb. 12, 1977	34
Providence	14/18 (4/4)	March 12, 1977	32
Arizona State	14/27 (9/9)	Dec. 14, 1977	37
Colorado	12/22 (6/10)	Dec. 27, 1977	30
Iowa State	13/21 (5/6)	Jan. 11, 1978	31

Randy Reed (1980-82)

School	FG/FGA (FT/FTA)	Date	Pts
Colorado	14/15 (4/7)	Jan. 16, 1982	32

Larry Reid (2000-02)

School	FG/FGA (FT/FTA)	Date	Pts
Iowa	10/15 (8/10)	Dec. 23, 2000	31
Iowa State	10/16 (3/3)	Feb. 3, 2001	30

Fritz Schneider (1955-56)

School	FG/FGA (FT/FTA)	Date	Pts
Kansas	12/19 (12/14)	March 6, 1956	36

Jerry Venable (1968-70)

School	FG/FGA (FT/FTA)	Date	Pts
Colorado	14/22 (3/7)	Feb. 26, 1970	31

Bill Walker (2006-08)

School	FG/FGA (FT/FTA)	Date	Pts
California	7/22 (14/16)	Dec. 9 , 2007	30
Baylor	13/21 (3/4)	Feb. 23, 2008	31

Chuckie Williams (1972-76)

School	FG/FGA (FT/FTA)	Date	Pts
Iowa State	16/29 (2/2)	Jan. 29, 1975	34
Oklahoma	14/26 (7/9)	Feb. 15, 1975	35
Boston College	15/25 (2/2)	March 20, 1975	32
Syracuse	14/27(7/9)	March 22, 1975	35
Holy Cross	22/42 (3/4)	Dec. 5, 1975	47
Tulane	13/27 (6/6)	Jan. 10, 1976	32
Missouri	14/26 (4/4)	Feb. 4, 1976	32
Oklahoma State	14/25 (2/2)	March 6, 1976	30

Joe Wright (1984-86)

School	FG/FGA (FT/FTA)	Date	Pts
Wichita State	12/13 (7/8)	Jan. 6, 1986	31

Mike Wroblewski (1959-62)

School	FG/FGA (FT/FTA)	Date	Pts
Xavier	13/23 (5/7)	Dec. 22, 1961	31
Kansas	17/34 (12/13)	Feb. 7, 1962	46
Oklahoma State	12/20 (7/10)	March 5, 1962	31

**Back-to-back games*
^ Three Consecutive Games
% Four Consecutive Games
$ Big 12 Record
 # School Record

Miscellaneous Superlatives

40-Point/10-Rebound Games

Michael Beasley (2007-08)

School	Pts	Rebs	Date
Winston-Salem State	40	15	Dec. 22, 2007
Missouri	40	17	Feb. 16, 2008
at Baylor	44	13	Feb. 23, 2008

Bob Boozer (1956-59)

School	Pts	Rebs	Date
Purdue	45	16	Dec. 1, 1958

Dick Knostman (1950-53)

School	Pts	Rebs	Date
Oklahoma	42	23	Feb. 14, 1953

Mike Wroblewski (1959-62)

School	Pts	Rebs	Date
at Kansas	46	12	Feb. 7, 1962

30-Point/20-Rebound Games

Michael Beasley (2007-08)

School	Pts	Rebs	Date
Sacramento State	32	24	Nov. 9, 2007

Bob Boozer (1956-59)

School	Pts	Rebs	Date
Colorado	36	23	Feb. 2, 1957

Dick Knostman (1950-53)

School	Pts	Rebs	Date
Oklahoma	42	23	Feb. 14, 1953

30-Point/10-Rebound Games

Michael Beasley (2007-08)

School	Pts	Rebs	Date
Sacramento State	32	24	Nov. 9, 2007
Pittsburg State	30	14	Nov. 11, 2007
vs. George Mason	30	10	Nov. 22, 2007
vs. UCF	30	13	Nov. 23, 2007
Winston-Salem State	40	15	Dec. 22, 2007
at Oklahoma	32	11	Jan 12, 2008
Iowa State	33	15	Jan. 26, 2008
Nebraska	35	13	Feb. 6, 2008
Missouri	40	17	Feb. 16, 2008
at Baylor	44	13	Feb. 23, 2008
Texas	30	15	Feb. 25, 2008
at Kansas	39	11	March 1, 2008
Colorado	33	14	March 4, 2008

Bob Boozer (1956-59)

School	Pts	Rebs	Date
vs. Missouri	34	10	Dec. 29, 1956
Colorado	36	23	Feb. 2, 1957
Missouri	35	10	March 1, 1958
Purdue	45	16	Dec. 1, 1958
Kansas	33	11	Feb. 11, 1959
Missouri	32	13	March 7, 1959
vs. Cincinnati	32	13	March 14, 1959

Norris Coleman (1985-87)

School	Pts	Rebs	Date
at Chaminade	31	12	Nov. 22, 1985
Northern Illinois	30	10	Dec. 23, 1985
Iowa State	32	13	Jan. 15, 1986
at Colorado	39	14	Jan. 18, 1986
at Oklahoma	31	16	Feb. 11, 1986
at Iowa State	30	13	Feb. 15, 1986
Oklahoma State	30	10	Feb. 19, 1986

Larry Comley (1959-61)

School	Pts	Rebs	Date
North Carolina	33	12	Dec. 16, 1960

Larry Dassie (1975-77)

School	Pts	Rebs	Date
Vanderbilt	30	14	Nov. 27, 1976

Eddie Elder (1981-85)

School	Pts	Rebs	Date
Oklahoma	30	10	Jan. 21, 1984
Iowa State	30	11	Feb. 27, 1985

Wally Frank (1957-60)

School	Pts	Rebs	Date
South Dakota State	35	15	Dec. 1, 1959

Dick Knostman (1950-53)

School	Pts	Rebs	Date
Drake	32	13	Dec. 6, 1952
at Kansas	38	11	Dec. 30, 1952
Oklahoma	42	23	Feb. 14, 1953

Jack Parr (1955-58)

School	Pts	Rebs	Date
at Minnesota	33	19	Dec. 20, 1956
Iowa State	33	14	Feb. 23, 1957

Willie Murrell (1962-64)

School	Pts	Rebs	Date
vs. Nebraska	30	10	Dec. 26, 1963
at Missouri	34	12	Feb. 15, 1964
Missouri	39	13	March 7, 1964

Curtis Redding (1976-78)

School	Pts	Rebs	Date
at Kansas	34	12	Feb. 12, 1977
at Arizona State	37	12	Dec. 14, 1977
vs. Colorado	30	10	Dec. 27, 1977

Mitch Richmond (1986-88)

School	Pts	Rebs	Date
vs. Georgia	34	11	March 12, 1987
at Kansas	35	12	Jan. 30, 1988

Jerry Venable (1968-70)

School	Pts	Rebs	Date
Nebraska	31	21	Feb. 26, 1970

Bill Walker (2007-08)

School	Pts	Rebs	Date
California	30	10	Dec. 9, 2007
at Baylor	31	11	Feb. 23, 2008

Mike Wroblewski (1959-62)

School	Pts	Rebs	Date
at Kansas	46	12	Feb. 7, 1962

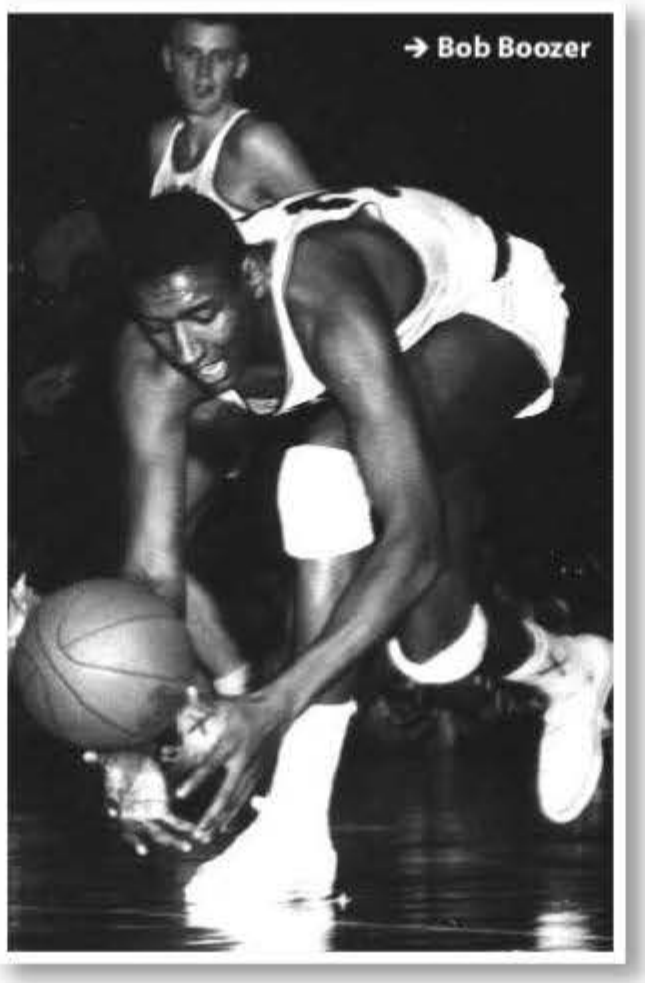

→ Bob Boozer

30-Point/10-Rebound Games

Michael Beasley (2007-08)

School	Pts	Rebs	Date
Sacramento State	32	24	Nov. 9, 2007
Western Illinois	28	22	Nov. 17, 2007

Bob Boozer (1956-59)

School	Pts	Rebs	Date
Colorado	36	23	Feb. 2, 1957
Indiana	28	22	Dec. 6, 1958

Larry Comley (1959-61)

School	Pts	Rebs	Date
Michigan State	22	20	vs. Michigan State

Kelvin Howell (1999-2001)

School	Pts	Rebs	Date
Texas Tech	21	20	Feb. 18, 2001

Dick Knostman (1950-53)

School	Pts	Rebs	Date
Oklahoma	42	23	Feb. 14, 1953

Willie Murrell (1962-64)

School	Pts	Rebs	Date
Missouri	27	20	Feb. 4, 1963

Jack Parr (1955-58)

School	Pts	Rebs	Date
Loyola (Calif.)	26	20	Dec. 15, 1955
Pacific	22	20	Jan. 4, 1956
vs. Houston	21	20	March 17, 1956
Drake	21	26	Dec. 8, 1956

Nick Pino (1965-68)

School	Pts	Rebs	Date
at Indiana	27	23	Dec. 13, 1965
at Missouri	24	20	Feb. 14, 1967
Creighton	28	24	Feb. 12, 1968

Cedric Price (1958-61)

School	Pts	Rebs	Date
Missouri	28	22	Feb. 25, 1961

Curtis Redding (1976-78)

School	Pts	Rebs	Date
at Kansas	34	12	Feb. 12, 1977
at Arizona State	37	12	Dec. 14, 1977
vs. Colorado	30	10	Dec. 27, 1977

Mitch Richmond (1986-88)

School	Pts	Rebs	Date
vs. Georgia	34	11	March 12, 1987
at Kansas	35	12	Jan. 30, 1988

Fritz Schneider (1954-56)

School	Pts	Rebs	Date
Nebraska	20	20	Feb. 20, 1956

Jerry Venable (1968-70)

School	Pts	Rebs	Date
Nebraska	31	21	Feb. 26, 1970

Bill Walker (2007-08)

School	Pts	Rebs	Date
California	30	10	Dec. 9, 2007
at Baylor	31	11	Feb. 23, 2008

Gene Williams (1967-69)

School	Pts	Rebs	Date
Indiana	20	20	Dec. 9, 1968

Mike Wroblewski (1959-62)

School	Pts	Rebs	Date
at Kansas	46	12	Feb. 7, 1962

Team Records

Season Field Goals Made

1.	#981	2009-10	37 gms
2.	960	1974-75	29 gms
3.	923	1976-77	31 gms
4.	916	2007-08	33 gms
5.	914	1979-80	31 gms
6.	904	1975-76	28 gms
7.	892	1987-88	34 gms
8.	887	2008-09	34 gms
9.	885	1986-87	31 gms
10.	881	1980-81	33 gms

Season Field Goals Attempted

1.	#2,182	2009-10	37 gms
2.	2,080	1993-94	34 gms
3.	2,067	2007-08	33 gms
4.	2,057	2008-09	34 gms
5.	2,037	1974-75	29 gms
6.	2,009	1950-51	29 gms
7.	1,992	1963-64	29 gms
8.	1,988	1960-61	27 gms
9.	1,956	1976-77	31 gms
	1,956	2006-07	35 gms

Season Field Goal Percentage

1.	.519	1981-82 [831/1,602]	31 gms
2.	.511	1984-85 [747/1,461]	28 gms
3.	.506	1983-84 [726/1,436]	29 gms
	.506	1987-88 [892/1,764]	34 gms
5.	.499	1980-81 [881/1,767]	33 gms
6.	.491	1979-80 [914/1,863]	31 gms
7.	.490	1985-86 [865/1,765]	30 gms
8.	.484	1988-89 [835/1,725]	30 gms
9.	.482	1978-79 [787/1,632]	28 gms
10.	.478	1972-73 [875/1,832]	28 gms

Season Field Goal Percentage

(Since the Start of the Shot Clock in 1985-86)

1.	.506	1987-88 [892/1,764]	34 gms
2.	.490	1985-86 [865/1,765]	30 gms
3.	.484	1988-89 [835/1,725]	30 gms
4.	.471	1986-87 [885/1,880]	31 gms
5.	.464	1989-90 [866/1,866]	32 gms
6.	#.459	1997-98 [796/1,735]	29 gms
7.	.458	2002-03 [766/1,674]	30 gms
8.	.454	1990-91 [807/1,779]	28 gms
9.	.450	2009-10 [981/2,182]	37 gms
10.	.445	2003-04 [708/1,590]	28 gms

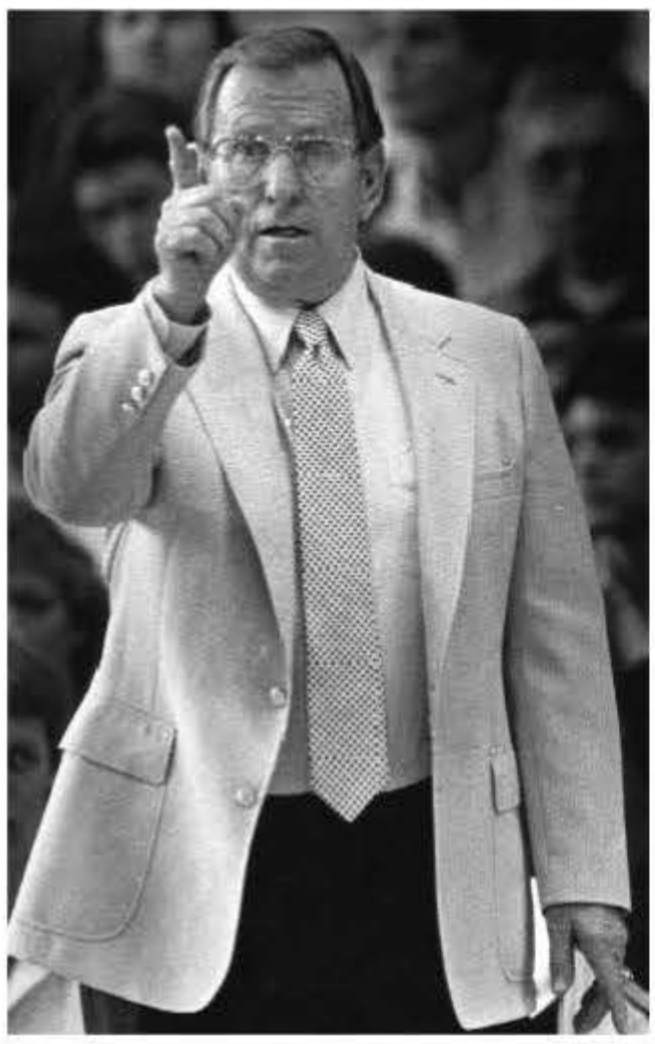

Most Field Goals Made in a Game

1.	49	Oklahoma	N (kc)	12/30/1966
	49	Morgan State	H	1/5/1985
	49	Oklahoma	H	2/13/1988
4.	48	Iowa	H	12/11/1973
5.	47	Houston	N (law)	3/14/1970
	47	Iowa State	A	1/29/1975
7.	46	Cal State Fullerton	H	12/2/1967
8.	45	Michigan State	N (law)	12/17/1960
	45	SMU	A	12/4/1976
10.	43	Missouri	H	3/7/1959
	43	Creighton	H	12/2/1964
	43	Oklahoma	A	1/30/1967
	43	Iowa State	H	1/26/1974
	43	Houston	A	12/21/1974
	43	Oklahoma	H	2/21/1981
	43	Texas-San Antonio	H	11/23/1991

Fewest Field Goals Made in a Game

1.	11	Oklahoma	A	2/27/1960
	#11	Nebraska	H	1/11/2006
3.	12	Missouri	H	2/5/1949
4.	14	Missouri	A	1/8/1949
	14	Fresno State	H	12/31/1980
	14	Arizona State	H	12/20/1982
	14	Oklahoma State	A	1/6/1992
	14	Missouri	A	1/8/1994
	14	Clemson	N (mau)	11/25/1998
	14	Texas	A	1/10/2001
	14	Nebraska	H	1/27/2007

Most Field Goals Attempted in a Game

1.	103	Cal State Fullerton	H	12/2/1967
2.	102	Kansas	H	3/9/1960
3.	101	BYU	A	12/15/1958
4.	100	Oklahoma	N (kc)	12/30/1966
5.	94	Oklahoma	H	1/4/1955
	94	Marquette	N (law)	12/15/1961
	94	Houston	N (law)	3/14/1970
8.	93	Loyola Chicago	H	12/11/1964
9.	92	Utah State	H	12/9/1950
	92	Iowa State	H	2/8/1969
	#88	South Dakota	H	1/3/2010

Fewest Field Goals Attempted in a Game

1.	27	Fresno State	H	12/31/1980
2.	28	Arizona State	H	12/20/1982
	28	Nebraska	H	3/6/1984
4.	33	Oregon State	N (la)	3/14/1981
	33	Nebraska	H	2/16/1985
6.	35	Nebraska	A	2/3/1982
7.	36	Kansas	H	1/16/1954
	36	Illinois	A	12/5/1981
	*36	Nebraska	H	2/6/1988
10.	37	Oklahoma	H	2/8/1997
	#39	Bethune-Cookman	H	12/17/2005

Highest Field Goal Percentage in a Game

1.	77.1 (27/35)	Nebraska	H	2/3/1982
2.	70.5 (31/44)	Auburn-Montgomery	H	12/3/1981
3.	70.0 (42/60)	Kansas	H	1/20/1979
	*70.0 (42/60)	Southern Colorado	H	11/30/1985
5.	67.3 (33/49)	Colorado	A	1/16/1982
6.	66.7 (28/42)	Fresno State	A	11/28/1988
7.	66.2 (49/74)	Morgan State	H	1/5/1985
8.	66.1 (37/56)	SMU	H	12/2/1978
9.	#66.0 (33/50)	Coastal Carolina	H	12/6/1997
10.	65.4 (34/52)	Eastern Washington	H	1/9/1985
	62.8 (27/45)	Nebraska	H	2/4/2004

Lowest Field Goal Percentage in a Game

1.	20.4 (11/54)	Oklahoma	A	2/27/1960
2.	22.2 (16/72)	Indiana	H	12/16/1950
3.*	#23.4 (11/47)	Nebraska	H	1/11/2006
4.	23.5 (12/51)	Missouri	H	2/5/1949
5.	23.8 (15/63)	Michigan State	H	12/21/1996
6.	25.3 (21/83)	Nebraska	A	2/20/1960
7.	25.8 (17/66)	Missouri	A	2/11/1950
8.	26.1 (18/69)	Missouri	H	3/3/1950
9.	26.4 (19/72)	Colorado	H	3/4/1995
10.	26.7 (23/86)	Missouri	H	1/23/1954
	26.7 (27/101)	BYU	A	12/15/1958

Highest Field Goal Percentage in a Game/Half

1.	85.7 (12/14)	Nebraska	H	2/3/1982
2.	*85.0 (17/20)	Oklahoma	H	2/19/1994
3.	80.8 (21/26)	Auburn-Montgomery	H	12/3/1981
4.	77.3 (17/22)	Fresno State	A	11/28/1987
5.	76.9 (20/26)	Coastal Carolina	H	12/6/1997
6.	76.0 (19/25)	Northern Iowa	H	1/15/1983
7.	75.7 (28/37)	Morgan State	H	1/5/1985
8.	75.0 (18/24)	Missouri	H	2/4/1981
9.	75.0 (9/12)	Kansas	H	1/29/1983
10.	74.0 (10/14)	Nebraska	H	2/16/1985

■ 70 percent or better done in a half 18 times

73.9 (17/23)	Texas Tech	H	12/7/1985
73.3 (22/30)	South Dakota	H	12/1/1980
73.3 (22/30)	Nebraska	H	1/10/1987
72.7 (24/33)	Kansas	H	1/20/1979
72.7 (16/22)	Marquette	H	1/6/1982
72.7 (24/33)	Southern Colorado	H	11/30/1985
#72.7 (13/18)	Nebraska	H	2/4/2004
72.0 (18/25)	Iowa State	A	1/31/1981
71.9 (23/32)	Oklahoma	H	2/21/1981
71.4	Nebraska	H	2/14/1981
71.4 (15/21)	Iowa State	A	1/7/2006
71.0 (22/31)	Providence	N (okc)	3/12/1977
70.8 (17/24)	Chaminade	A (hon)	11/22/1985
70.8 (17/24)	Akron	H	1/24/1990
70.6 (12/17)	Colorado	A	1/16/1982
70.6 (12/17)	Nebraska	A	3/2/1988
70.4 (19/27)	Colorado	H	2/21/1985
70.0 (14/20)	Western Kentucky	H	3/18/1992

Games Shot 60 Percent or Better in Both Halves

62.1/64.7	Colorado	A	2/4/1978
66.7/65.4	SMU	A	12/2/1978
66.7/72.7	Kansas	H	1/20/1979
65.6/70.6	Colorado	A	1/16/1982
85.7/71.4	Nebraska	A	2/3/1982
65.5/60.0	Iowa State	H	1/22/1983
65.4/65.4	Eastern Washington	H	1/9/1985
72.7/66.7	Southern Colorado	H	11/30/1985

Lowest Field Goal Percentage in a Game/Half

1.	*#14.3 (6/42)	Colorado	H	3/4/1995
2.	15.8 (3/19)	Kansas	N (kc)	3/11/1994
3.	16.1 (5/31)	Michigan State	A	12/21/1996
4.	17.1 (6/35)	Missouri	A	1/4/1995
5.	17.9 (7/39)	Nebraska	A	1/12/1995
6.	18.2 (6/33)	Missouri	H	2/4/1995
7.	18.8 (6/32)	Texas State	N (hon)	12/17/1993
	18.8 (6/32)	Missouri	H	2/27/2010
9.	19.4 (6/31)	Texas	H	3/6/2004
	19.4 (7/36)	Kansas	A	1/29/2011

**Since inception of the shot clock*
#Big 12 era

LOCATION KEY:
kc-Kansas City, Mo.
hon-Honolulu, Hawai'i
la-Los Angeles, Calif.
law-Lawrence, Kan.
mau-Maui, Hawai'i
okc-Oklahoma City, Okla.

*➔The school's all-time wins leader, **Jack Hartman**, coached eight of the top-10 shooting teams in school history, including the 1981-82 squad which connected on a school-best 51.9 percent from the field.*

Individual Records

Career Field Goals Made

1.	890	Mike Evans	1974-78	117 gms
2.	755	Rolando Blackman	1977-81	121 gms
3.	653	Jacob Pullen	2007-11	135 gms
4.	628	Askia Jones	1989-94	124 gms
5.	621	Chuckie Williams	1972-76	84 gms
6.	527	Steve Henson	1987-90	127 gms
7.	519	Ed Nealy	1978-82	123 gms
	519	Cartier Martin	2003-07	112 gms
9.	465	Mitch Richmond	1986-88	64 gms
10.	434	Jack Parr	1955-58	70 gms

Season Field Goals Made

1.	307	Michael Beasley	2007-08	33 gms
2.	290	Chuckie Williams	1974-75	29 gms
3.	270	Chuckie Williams	1975-76	28 gms
4.	268	Mitch Richmond	1987-88	34 gms
5.	254	Norris Coleman	1985-86	29 gms
6.	251	Willie Murrell	1963-64	29 gms
7.	247	Bob Boozer	1958-59	27 gms
8.	234	Mike Evans	1977-78	29 gms
9.	227	Mike Evans	1976-77	31 gms
	227	Askia Jones	1993-94	33 gms

Field Goals Made in a Game

1.	22	Chuckie Williams vs. Holy Cross (12/5/1975)
2.	18	Askia Jones vs. Fresno State (3/24/1994)
3.	17	Mike Wroblewski vs. Kansas (2/7/1962)
4.	16	Wally Frank vs. South Dakota State (12/1/1959)
	16	Willie Murrell vs. Colorado (1/6/1964)
	16	Chuckie Williams vs. Iowa State (1/29/1975)
7.	15	Kent Poore vs. Oklahoma (1/4/1953)
	15	Sonny Ballard vs. San Francisco (12/19/1959)
	15	Larry Comley vs. North Carolina (12/16/1960)
	15	Chuckie Williams vs. Oklahoma State (2/8/1975)
	15	Chuckie Williams vs. Boston College (3/20/1975)
	15	Larry Dassie vs. Vanderbilt (11/27/1976)
	15	Steve Henson vs. Iowa State (2/17/1990)
	15	Michael Beasley vs. Nebraska (2/6/2008)

Field Goals Made in a Game/Conference

1.	17	Mike Wroblewski vs. Kansas (2/7/1962)
2.	16	Willie Murrell vs. Colorado (1/6/1964)
	16	Chuckie Williams vs. Iowa State (1/29/1975)
4.	15	Kent Poore vs. Oklahoma (1/4/1953)
	15	Willie Murrell vs. Missouri (2/15/1964)
	15	Chuckie Williams vs. Oklahoma State (2/8/1975)
	15	Steve Henson vs. Iowa State (2/17/1990)
	15	Michael Beasley vs. Nebraska (2/6/2008)
9.	14	10 players tied

Field Goals Made Miscellaneous

- **Most Field Goals Made by a Freshman**
  307 Michael Beasley (2007-08)
- **Most Field Goals Made by a Sophomore**
  216 Mike Evans (1975-76)
- **Most Field Goals Made by a Junior**
  290 Chuckie Williams (1974-75)
- **Most Field Goals Made by a Senior**
  270 Chuckie Williams (1975-76)

Career Field Goals Attempted

1.	1,810	Mike Evans	1974-78	117 gms
2.	1,600	Jacob Pullen	2007-11	135 gms
3.	1,474	Askia Jones	1989-94	124 gms
4.	1,460	Rolando Blackman	1977-81	121 gms
5.	1,325	Bob Boozer	1956-59	77 gms
6.	1,319	Chuckie Williams	1972-76	84 gms
7.	1,193	Steve Henson	1987-90	127 gms
8.	1,132	Cartier Martin	2003-07	112 gms
9.	1,093	Jack Parr	1955-58	70 gms
10.	1,040	Ed Nealy	1978-82	123 gms

Season Field Goals Attempted

1.	594	Chuckie Williams	1974-75	29 gms
2.	578	Bob Boozer	1958-59	27 gms
3.	577	Michael Beasley	2007-08	33 gms
4.	572	Chuckie Williams	1975-76	28 gms
5.	570	Larry Comley	1960-61	27 gms
6.	536	Willie Murrell	1963-64	29 gms
7.	533	Askia Jones	1993-94	33 gms
8.	526	Denis Clemente	2009-10	37 gms
9.	521	Mitch Richmond	1987-88	34 gms
10.	490	Norris Coleman	1985-86	29 gms

Field Goals Attempted in a Game

1.	42	Chuckie Williams vs. Holy Cross (12/5/1975)
2.	36	Dick Knostman vs. Indiana (12/22/1951)
3.	34	Mike Wroblewski vs. Kansas (2/7/1962)
4.	32	Bob Boozer vs. Indiana (12/6/1958)
	32	Larry Comley vs. Texas A&M (12/3/1960)
	32	Larry Comley vs. North Carolina (12/16/1960)
7.	31	Larry Comley vs. Iowa State (2/11/1961)
8.	30	Jerry Venable vs. New Mexico State (3/12/1970)
9.	29	Bob Boozer vs. California (12/12/1958)
	29	Larry Comley vs. Michigan State (12/17/1960)
	29	Chuckie Williams vs. Iowa State (1/29/1975)
	29	Chuckie Williams vs. Iowa State (3/1/1975)

Field Goals Attempted in a Game/Conference

1.	34	Mike Wroblewski vs. Kansas (2/7/1962)
2.	31	Larry Comley vs. Iowa State (2/11/1961)
3.	29	Chuckie Williams vs. Iowa State (1/29/1975)
	29	Chuckie Williams vs. Iowa State (3/1/1975)
5.	28	Willie Murrell vs. Missouri (12/28/1963)
	28	Curtis Redding at Kansas (2/12/1976)
7.	25	Michael Beasley at Baylor (2/23/2008)
	25	Denis Clemente at Texas (1/31/2009)
9.	23	Curtis Redding vs. Kansas (1/22/1976)
10.	22	Denis Clemente vs. Texas A&M (1/12/2010)
	22	Jacob Pullen at Kansas (1/29/2011)

Field Goals Attempted Miscellaneous

- **Most Field Goals Attempted by a Freshman**
  577 Michael Beasley (2007-08)
- **Most Field Goals Attempted by a Sophomore**
  437 Curtis Redding (1977-78)
- **Most Field Goals Attempted by a Junior**
  594 Chuckie Williams (1974-75)
- **Most Field Goals Attempted by a Senior**
  578 Bob Boozer (1958-59)

Career Field Goal Percentage*

1.	58.8 (255/430)	Steve Soldner	1975-79	74 gms
2.	56.7 (322/568)	Randy Reed	1980-82	64 gms
3.	56.6 (331/586)	Carl Gerlach	1972-76	96 gms
4.	55.1 (260/472)	Curtis Kelly	2009-11	62 gms
5.	54.5 (237/435)	Tony Kitt	1998-2000	61 gms
6.	53.3 (242/454)	Pervis Pasco	2001-03	59 gms
7.	53.2 (307/577)	Michael Beasley	2007-08	33 gms
8.	53.0 (326/615)	Tom Alfaro	1983-85	55 gms
9.	52.9 (314/594)	Joe Wright	1984-85	57 gms
	52.9 (230/435)	Wylie Howard	1989-92	72 gms

- **50 percent or better has been done 11 other times**

Season Field Goal Percentage*

1.	60.4 (55/91)	Marcus McCollough	1997-98	16 gms
2.	60.1 (107/178)	Tony Kitt	1998-99	33 gms
3.	60.0 (180/180)	Steve Soldner	1977-78	29 gms
4.	58.4 (135/231)	Steve Soldner	1978-79	28 gms
5.	57.1 (100/175)	Ben Mitchell	1985-86	30 gms
6.	56.9 (168/295)	Randy Reed	1981-82	31 gms
7.	56.8 (138/243)	Ed Nealy	1981-82	31 gms
8.	56.7 (119/210)	Darryl Winston	1976-77	31 gms
	56.7 (102/180)	Tony Massop	1989-90	32 gms
10.	56.6 (171/302)	Tom Alfaro	1984-85	28 gms

- **50 percent or better has been done 28 other times**

Field Goal Percentage in a Game*

1.	1.000 (11/11)	Joe Wright vs. Oklahoma State (1/23/1985)
	1.000 (11/11)	Eddie Elder vs. Colorado (2/23/1985)
	1.000 (9/9)	Jari Wills vs. Iowa State (2/26/1980)
	1.000 (9/9)	Tyrone Davis vs. Emporia State (11/29/1995)
	1.000 (9/9)	Pervis Pasco vs. Monmouth (12/29/2002)
	1.000 (9/9)	Luis Colon vs. Southern Miss (12/11/2008)
	1.000 (8/8)	Darryl Winston vs. Vanderbilt (11/27/1976)
	1.000 (8/8)	Ed Nealy vs. Nebraska (2/29/1980)
	1.000 (8/8)	Ty Sims vs. Texas A&M (2/25/1998)
	1.000 (5/5)	Jordan Henriquez-Roberts at Missouri (1/17/11)

**Minimum 5 attempts per game*

Yearly Field Goal Percentage Leaders

Year	Player	Pct.	FG-A
1948-49	Rick Harman	.375	63/168
1949-50	Ernie Barrett	.400	100/250
	Rick Harman	.400	84/209
1950-51	Jack Stone	.443	112/253
1951-52	Gene Wilson	.438	57/130
1952-53	Dick Knostman	.456	155/340
1953-54	Jesse Prisock	.435	90/207
1954-55	Dick Stone	.416	85/204
1955-56	Hayden Abbott	.424	84/198
1956-57	Jack Parr	.467	156/334
1957-58	Wally Frank	.478	88/148
1958-59	Bob Boozer	.435	247/568
1959-60	Steve Douglas	.439	65/148
1960-61	Cedric Price	.434	151/348
1961-62	Pat McKenzie	.421	101/240
	Gary Marriott	.421	96/228
1962-63	Willie Murrell	.447	181/405
1963-64	Willie Murrell	.468	251/536
1964-65	Dennis Berkholtz	.456	68/149
1965-66	Earl Seyfert	.520	90/173
1966-67	Earl Seyfert	.459	140/305
1967-68	Gene Williams	.486	87/179
1968-69	Gene Williams	.520	120/230
1969-70	David Hall	.500	135/268
1970-71	David Hall	.500	127/256
1971-72	David Hall	.549	149/271
1972-73	Steve Mitchell	.560	182/325
1973-74	Carl Gerlach	.607	71/117
1974-75	Carl Gerlach	.556	129/232
1975-76	Carl Gerlach	.560	126/225
1976-77	Darryl Winston	.567	119/210
1977-78	Steve Soldner	.600	108/180
1978-79	Steve Soldner	.584	135/231
1979-80	Jari Wills	.557	137/246
1980-81	Randy Reed	.564	154/273
1981-82	Randy Reed	.569	168/295
1982-83	Jim Roder	.548	68/124
1983-84	Eddie Elder	.542	130/240
1984-85	Tom Alfaro	.566	171/302
1985-86	Ben Mitchell	.571	100/175
1986-87	Norris Coleman	.508	154/303
1987-88	Charles Bledsoe	.536	125/233
1988-89	Lance Simmons	.588	60/102
1989-90	Tony Massop	.567	102/180
1990-91	Wylie Howard	.506	90/178
1991-92	Wylie Howard	.557	127/228
1992-93	Aaron Collier	.500	117/234
1993-94	Deryl Cunningham	.492	152/309
1994-95	Tyrone Davis	.500	106/212
1995-96	Tyrone Davis	.500	128/256
1996-97	Mark Young	.442	130/294
1997-98	Manny Dies	.547	156/285
1998-99	Tony Kitt	.601	107/178
1999-00	Kelvin Howell	.531	95/179
2000-01	Travis Reynolds	.523	115/220
2001-02	Pervis Pasco	.558	126/226
2002-03	Matt Siebrandt	.552	132/239
2003-04	Marques Hayden	.534	86/161
2004-05	Jeremiah Massey	.503	176/350
2005-06	David Hoskins	.508	123/242
2006-07	Cartier Martin	.460	197/428
2007-08	Michael Beasley	.532	307/577
2008-09	Jamar Samuels	.514	92/179
2009-10	Curtis Kelly	.565	152/269
2010-11	Curtis Kelly	.532	108/203

Field Goal Percentage Miscellaneous

- **Highest Field Goal Percentage by a Freshman**
  54.8 Jim Roder (1982-83)
- **Highest Field Goal Percentage by a Sophomore**
  52.1 Tyrone Adams (1979-80)
- **Highest Field Goal Percentage by a Junior**
  60.1 Tony Kitt (1998-99)
- **Highest Field Goal Percentage by a Senior**
  56.9 Randy Reed (1981-82)

- **Highest Field Goal Percentage (10 or more field goals made)**
  93.3 Randy Reed vs. Colorado (14 of 15; 1/16/1982)
- **Most Consecutive Field Goals Made**
  17 Ed Nealy (2/23-3/1/1980)

Team Records

Season 3-Point Field Goals Made

1.	#253	2009-10	37 gms
2.	246	1993-94	34 gms
3.	237	2010-11	34 gms
4.	223	2006-07	35 gms
	223	2008-09	34 gms
6.	210	2007-08	33 gms
7.	187	1999-2000	28 gms
8.	179	1987-88	34 gms
9.	174	1991-92	30 gms
10.	170	1997-98	29 gms

Season 3-Point Field Goals Attempted

1.	710	1993-94	34 gms
2.	#703	2009-10	37 gms
3.	670	2006-07	35 gms
4.	662	2007-08	33 gms
5.	637	2008-09	34 gms
6.	631	2010-11	34 gms
7.	508	1999-2000	28 gms
8.	497	1998-99	33 gms
9.	486	1997-98	29 gms
10.	477	1991-92	30 gms

Season 3-Point Field Goal Percentage

1.	.484	1987-88 [179/370]	34 gms
2.	.418	1988-89 [141/337]	30 gms
3.	.406	1986-87 [149/367]	31 gms
4.	.390	1989-90 124/318]	32 gms
5.	#.377	2004-05 [167/443]	29 gms
6.	.376	2010-11 [237/631]	34 gms
7.	.368	1999-2000 [187/508]	28 gms
8.	.365	1991-92 [174/477]	30 gms
9.	.362	2005-06 [122/337]	28 gms
10.	.361	2002-03 [169/468]	30 gms

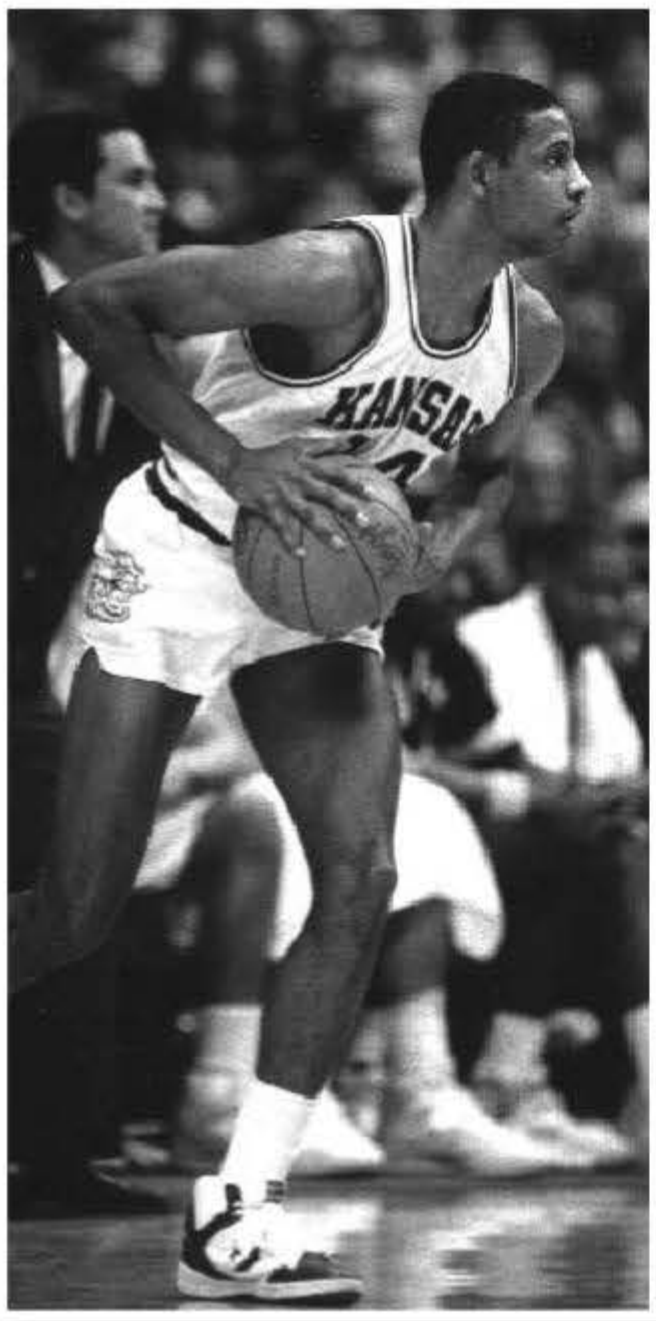

→***Will Scott*** *owns the school records for both career (.513) and single-season (.529) 3-point field goal percentage, while he ranks sixth all-time in 3-pointers made (142).*

→***Askia Jones*** *holds numerous 3-point field goal records in school history. He set the single-game marks for makes and attempts with a stellar 14-of-18 effort against Fresno State in 1994. His 62 points ranks as the most in school history.*

Most 3-Point Field Goals Made in a Game

1.	23	Fresno State	H	3/24/1994
2.	#15	Nebraska	H	1/8/2000
3.	14	Marshall	H	12/9/1993
	14	Nebraska	A	2/9/2002
	14	Texas	A	2/3/2007
	14	UNLV	A	12/12/2009
	14	Iowa State	A	2/5/2011
8.	13	Nebraska	H	1/10/1987
	13	Texas-San Antonio	H	11/23/1991
	13	Iowa State	A	2/28/1996
	13	Texas Tech	H	1/12/2005
	13	Texas	A	2/12/2005
	13	Oakland	H	11/25/2008
	13	Texas Tech	H	1/15/2011

Fewest 3-Point Field Goals Made in a Game

1.	0	Baylor	A	12/4/1989
	0	Akron	H	1/24/1990
	0	Iowa State	H	2/9/1991
	0	Oklahoma State	N (kc)	3/8/1996
	0	Arkansas-Pine Bluff	H	12/23/1996
	0	Wisconsin	N (oma)	3/22/2008
7.	1	25 times		
	#	Texas (last time)	H	1/18/2010

Most 3-Point Field Goals Attempted in a Game

1.	#37	Texas	A	2/12/2005
2.	36	Fresno State	H	3/24/1994
3.	29	William & Mary	H	11/11/2006
	29	Florida A&M	H	11/14/2008
	29	Oklahoma State	H	1/23/2010
6.	28	Iowa State	A	1/28/1995
	28	Arkansas Pine-Bluff	H	12/4/2002
	28	UW-Green Bay	H	12/7/2002
9.	27	Temple	H	1/30/1993
	27	Wichita State	A	11/21/2000
	27	Wichita State	H	12/5/2001
	27	Oregon	H	11/29/2007
	27	Texas	H	2/25/2008
	27	BYU	N (okc)	3/20/2010
	27	Iowa State	A	2/5/2011

Fewest 3-Point Field Goals Attempted in a Game

1.	1	Akron	H	1/24/1990
2.	3	Missouri State	A	1/3/1989
	3	Baylor	A	12/4/1989
	3	Arkansas	A	12/1/1990
	#3	Colorado	A	3/3/2001
6.	4	Iowa State	A	2/24/1988
	4	Oklahoma	H	1/16/1990
	4	Eastern Washington	H	12/16/2000
9.	5	Akron	A	12/19/1988
	5	Iowa State	H	2/9/1991
	5	Washington	A	12/9/1995
	5	Missouri	H	2/1/1997
	5	Nebraska	H	2/10/1997
	5	North Dakota State	H	1/2/2006

Highest 3-Point Field Goal Percentage in a Game

1.	1.000 (4/4)	Colorado	H	2/10/1990
2.	88.9 (8/9)	Georgia	N (slc)	3/12/1987
3.	83.3 (5/6)	Utah State	A	12/31/1987
	83.3 (5/6)	Tulsa	H	12/14/1989
5.	80.0 (8/10)	Purdue	N (pon)	3/25/1988
	#80.0 (8/10)	Coastal Carolina	H	12/6/1997
	80.0 (4/5)	North Dakota State	H	1/2/2006
8.	77.8 (7/9)	Colorado	A	2/15/1989
9.	75.0 (9/12)	Kansas	H	1/30/1988
	75.0 (3/4)	Kansas	A	1/28/1989
	75.0 (9/12)	Georgia State	A	12/29/1999
	75.0 (9/12)	Oregon State	H	12/22/2002

Lowest 3-Point Field Goal Percentage in a Game

1.	0.0 (0/3)	Baylor	A	12/4/1989
	0.0 (0/1)	Akron	H	1/24/1990
	0.0 (0/5)	Iowa State	H	2/9/1991
	0.0 (0/9)	Oklahoma State	N (kc)	3/8/1996
	#0.0 (0/8)	Arkansas-Pine Bluff	H	12/23/1996
	0.0 (0/13)	Wisconsin	N (oma)	3/22/2008
7.	6.3 (1/16)	USC	N (lv)	12/22/2006
8.	7.1 (1/14)	Nebraska	H	1/5/1991
9.	8.3 (1/12)	Illinois State	N (nash)	12/19/1986
	8.3 (1/12)	Oklahoma State	H	2/19/1991
	8.3 (1/12)	Texas-San Antonio	H	11/18/2000
	8.3 (1/12)	Texas Tech	N (dal)	3/9/2006
	8.3 (1/12)	Texas	H	1/18/2010

#Big 12 era

LOCATION KEY:

dal-Dallas, Texas
kc-Kansas City, Mo.
lv-Las Vegas, Nev.
nash-Nashville, Tenn.
okc-Oklahoma City, Okla.
oma-Omaha, Neb.
pon-Pontiac, Mich.
slc-Salt Lake City, Utah

Individual Records

Career 3-Point Field Goals Made

1.	299	Jacob Pullen	2007-11	135 gms
2.	240	Steve Henson	1987-90	127 gms
3.	237	Askia Jones	1989-94	124 gms
4.	178	Cartier Martin	2003-07	112 gms
5.	154	Lance Harris	2003-07	119 gms
6.	147	Denis Clemente	2008-10	69 gms
7.	142	Will Scott	1986-88	65 gms
8.	116	Josh Reid	1996-2000	102 gms
	116	Gilson DeJesus	2001-03	59 gms
10.	111	Clent Stewart	2004-08	121 gms

Season 3-Point Field Goals Made

1.	110	Askia Jones	1993-94	33 gms
	110	Jacob Pullen	2009-10	37 gms
3.	93	Steve Henson	1989-90	32 gms
4.	88	Denis Clemente	2009-10	37 gms
5.	80	Gilson DeJesus	2002-03	30 gms
6.	79	Steve Henson	1988-89	30 gms
7.	78	Askia Jones	1991-92	30 gms
	78	Cartier Martin	2006-07	35 gms
9.	75	Jacob Pullen	2008-09	34 gms
10.	74	Jacob Pullen	2010-11	31 gms

3-Point Field Goals Made in a Game

1.	14	Askia Jones vs. Fresno State (3/24/1994)
2.	8	Steve Henson vs. Iowa State (2/17/1990)
	8	Cortez Groves vs. Texas A&M (3/23/2000)
4.	7	Will Scott vs. DePaul (3/19/1988)
	7	Askia Jones vs. Nebraska (2/8/1992)
	7	Galen Morrison vs. Nebraska (1/8/2000)
	7	Larry Reid vs. Iowa State (2/3/2001)
	7	Gilson DeJesus vs. Arkansas-Pine Bluff (12/4/2002)
	7	Fred Peete at Texas (2/12/2005)
	7	Lance Harris vs. Kansas (3/11/2005)
	7	Cartier Martin at Texas (2/3/2007)
	7	Jacob Pullen at UNLV (12/12/2009)
	7	Jacob Pullen vs. BYU (3/20/2010)
	7	**Rodney McGruder vs. UMKC (12/23/2010)**

3-Point Field Goals Made in a Game/ Conference

1.	8	Steve Henson vs. Iowa State (2/17/1990)
	8	Cortez Groves vs. Texas A&M (3/23/2000)
3.	7	Askia Jones vs. Nebraska (2/8/1992)
	7	Galen Morrison vs. Nebraska (1/8/2000)
	7	Larry Reid vs. Iowa State (2/3/2001)
	7	Fred Peete at Texas (2/12/2005)
	7	Cartier Martin at Texas (2/3/2007)
8.	6	Askia Jones vs. Colorado (1/22/1994)
	6	Askia Jones at Oklahoma State (2/2/1994)
	6	Anthony Beane at Colorado (2/5/1994)
	6	Belvis Noland vs. Missouri (2/4/1995)
	6	Belvis Noland vs. Nebraska (3/1/1995)
	6	Phineas Atchison at Nebraska (2/9/2002)
	6	Denis Clemente at Texas (1/31/2009)
	6	Denis Clemente at Iowa State (2/6/2010)
	6	Jacob Pullen at Baylor (1/26/2010)

3-Point Field Goals Made Miscellaneous

- **Most 3-Point Field Goals Made by a Freshman**
  42 Brian Henson (1991-92)
- **Most 3-Point Field Goals Made by a Sophomore**
  78 Askia Jones (1991-92)
- **Most 3-Point Field Goals Made by a Junior**
  110 Jacob Pullen (2009-10)
- **Most 3-Point Field Goals Made by a Senior**
  110 Askia Jones (1993-94)

Career 3-Point Field Goals Attempted

1.	828	Jacob Pullen	2007-11	135 gms
2.	624	Askia Jones	1989-94	124 gms
3.	537	Steve Henson	1987-90	127 gms
4.	446	Cartier Martin	2003-07	112 gms
5.	439	Lance Harris	2003-07	119 gms
6.	419	Denis Clemente	2008-10	69 gms
7.	329	Josh Reid	1996-2000	102 gms
8.	324	Aaron Swartzendruber	1994-98	105 gms
9.	316	Clent Stewart	2004-08	121 gms
10.	299	Anthony Beane	1992-94	64 gms

Season 3-Point Field Goals Attempted

1.	279	Askia Jones	1993-94	33 gms
2.	278	Jacob Pullen	2009-10	37 gms
3.	258	Denis Clemente	2009-10	37 gms
4.	224	Jacob Pullen	2008-09	34 gms
5.	213	Steve Henson	1989-90	32 gms
6.	202	Cartier Martin	2006-07	35 gms
7.	195	Askia Jones	1991-92	30 gms
8.	194	Jacob Pullen	2010-11	34 gms
9.	189	Anthony Beane	1993-94	33 gms
10.	187	Cortez Groves	1999-2000	28 gms

3-Point Field Goals Attempted in a Game

1.	18	Askia Jones vs. Fresno State (3/24/1994)
2.	17	Askia Jones vs. Oklahoma State (2/2/1994)
3.	16	Askia Jones vs. La Salle (1/5/1994)
4.	15	Steve Henson vs. Minnesota (3/16/1989)
	15	Belvis Noland vs. Colorado (3/4/1995)
6.	14	Fred Peete at Texas (2/12/2005)
	14	Cartier Martin vs. Vermont (3/14/2007)
8.	13	Askia Jones vs. Wyoming (1/2/1992)
	13	Cortez Groves vs. Oklahoma State (1/26/2000)
	13	Lance Harris vs. Kansas (3/11/2005)
	13	Jacob Pullen vs. Kentucky (11/28/2008)
	13	Jacob Pullen vs. Illinois State (3/18/2009)

3-Point Field Goals Attempted in a Game/ Conference

1.	17	Askia Jones vs. Oklahoma State (2/2/1994)
2.	15	Belvis Noland vs. Colorado (3/4/1995)
3.	14	Fred Peete at Texas (2/12/2005)
4.	13	Cortez Groves vs. Oklahoma State (1/26/2000)
5.	12	Steve Henson vs. Iowa State (2/17/1990)
	12	Askia Jones vs. Colorado (1/22/1994)
	12	Belvis Noland vs. Iowa State (1/21/1995)
	12	Cortez Groves vs. Iowa State (1/19/2000)
	12	Galen Morrison vs. Colorado (2/5/2000)
	12	Cortez Groves vs. Texas A&M (2/23/2000)
	12	Denis Clemente vs. Texas A&M (1/12/2010)
	12	Jacob Pullen vs. Oklahoma State (1/23/2010)
	12	Denis Clemente vs. Iowa State (3/6/2010)

3-Point Field Goals Attempted Miscellaneous

- **Most 3-Point Field Goals Attempted by a Freshman**
  132 Jacob Pullen (2007-08)
- **Most 3-Point Field Goals Attempted by a Sophomore**
  224 Jacob Pullen (2008-09)
- **Most 3-Point Field Goals Attempted by a Junior**
  278 Jacob Pullen (2009-10)
- **Most 3-Point Field Goals Attempted by a Senior**
  279 Askia Jones (1993-94)

Career 3-Point Field Goal Percentage*

1.	51.3 (142/277)	Will Scott	1986-88	65 gms
2.	44.7 (240/537)	Steve Henson	1987-90	127 gms
3.	41.3 (116/281)	Gilson Delesus	2001-03	59 gms
	41.3 (85/206)	Mitch Richmond	1986-88	64 gms
5.	39.9 (178/446)	Cartier Martin	2003-07	112 gms
6.	38.5 (89/231)	Elliot Hatcher	1994-96	54 gms
7.	38.3 (90/235)	Phineas Atchinson	2000-02	57 gms
8.	38.0 (237/624)	Askia Jones	1989-94	124 gms
9.	37.1 (62/167)	Jarrett Hart	2002-04	53 gms
10.	36.9 (108/293)	Cortez Groves	1998-2000	59 gms

Season 3-Point Field Goal Percentage*

1.	52.9 (72/136)	Will Scott	1986-87	31 gms
2.	50.6 (42/83)	Steve Henson	1987-88	34 gms
3.	49.6 (70/141)	Will Scott	1987-88	34 gms
4.	46.9 (46/98)	Mitch Richmond	1987-88	34 gms
5.	44.6 (79/177)	Steve Henson	1988-89	30 gms
6.	43.7 (80/183)	Gilson Delesus	2002-03	30 gms
	43.7 (93/213)	Steve Henson	1989-90	32 gms
8.	43.5 (64/147)	Galen Morrison	1999-2000	28 gms
9.	42.7 (50/117)	Cartier Martin	2005-06	28 gms
10.	42.3 (33/78)	Cartier Martin	2004-05	29 gms

3-Point Field Goal Percentage in a Game

1.	1.000 (6/6)	Duane Davis vs. Coastal Carolina (1/6/1997)
	1.000 (6/6)	Gilson Delesus vs. Oregon State (12/22/2002)
	1.000 (6/6)	Denis Clemente at Texas (1/31/2009)
	1.000 (5/5)	Will Scott vs. Purdue (3/25/1988)

Yearly 3-Point Field Goal Leaders

Year	Player	FG	FGA
1986-87	Will Scott	72	136
1987-88	Will Scott	70	141
1988-89	Steve Henson	79	177
1989-90	Steve Henson	93	213
1990-91	Marcus Zeigler	33	83
1991-92	Askia Jones	78	195
1992-93	Brian Henson	48	149
1993-94	Askia Jones	110	279
1994-95	Belvis Noland	61	179
1995-96	Elliot Hatcher	48	129
1996-97	Aaron Swartzendruber	34	119
1997-98	Aaron Swartzendruber	44	116
1998-99	Josh Reid	55	156
1999-00	Cortez Groves	70	187
2000-01	Phineas Atchison	47	116
2001-02	Phineas Atchison	43	119
2002-03	Gilson DeJesus	80	183
2003-04	Jarrett Hart	41	104
2004-05	Lance Harris	58	140
2005-06	Cartier Martin	50	117
2006-07	Cartier Martin	78	202
2007-08	Jacob Pullen	40	132
2008-09	Jacob Pullen	75	224
2009-10	Jacob Pullen	110	278
2010-11	Jacob Pullen	74	194

Yearly 3-Point FG Percentage Leaders

Year	Player	Pct.	FG-A
1986-87	Will Scott	.529	72/136
1987-88	Will Scott	.496	70/141
1988-89	Steve Henson	.446	79/177
1989-90	Steve Henson	.437	93/213
1990-91	Marcus Zeigler	.398	33/83
1991-92	Askia Jones	.400	78/195
1992-93	Anthony Beane	.382	42/110
1993-94	Askia Jones	.394	110/279
1994-95	Belvis Noland	.341	61/179
1995-96	Elliot Hatcher	.372	48/129
1996-97	Aaron Swartzendruber	.286	34/119
1997-98	Aaron Swartzendruber	.379	44/116
1998-99	Cortez Groves	.358	38/106
1999-00	Galen Morrison	.435	64/147
2000-01	Phineas Atchison	.405	47/116
2001-02	Phineas Atchison	.361	43/119
2002-03	Gilson DeJesus	.437	80/183
2003-04	Jarrett Hart	.394	41/104
2004-05	Lance Harris	.414	58/140
2005-06	Cartier Martin	.427	50/117
2006-07	Cartier Martin	.386	78/202
2007-08	Michael Beasley	.379	36/95
2008-09	Fred Brown	.415	54/130
2009-10	Jacob Pullen	.396	110/278
2010-11	Rodney McGruder	.408	69/169

3-Point Field Goal Percentage in a Game (cont.)

1.000 (5/5)	Clent Stewart vs. Ark.-Pine Bluff (11/29/2004)
1.000 (5/5)	Fred Peete vs. Texas Tech (1/12/2005)
1.000 (4/4)	Trasel Rone vs. UMKC (1/29/1992)
1.000 (4/4)	Elliot Hatcher at Iowa State (1/28/1995)
1.000 (4/4)	A. Swartzendruber at Texas Tech (1/21/1998)
1.000 (4/4)	A. Swartzendruber vs. Texas A&M (2/25/1998)
1.000 (4/4)	Michael Beasley vs. Kansas (1/30/2008)
1.000 (4/4)	Jacob Pullen vs. Missouri (2/26/2011)

Field Goal Percentage Miscellaneous

- **Highest 3-Point Field Goal Percentage by a Freshman**
  40.6 Steve Henson (1986-87)
- **Highest 3-Point Field Goal Percentage by a Sophomore**
  50.6 Steve Henson (1987-88)
- **Highest 3-Point Field Goal Percentage by a Junior**
  52.9 Will Scott (1986-87)
- **Highest 3-Point Field Goal Percentage by a Senior**
  49.6 Will Scott (1987-88)

- **Most 3-Point Field Goals Made in a Half**
  11 Askia Jones vs. Fresno State (out of 14, 3/24/1994)

- **Most Consecutive 3-Point Field Goals Made**
  9 Askia Jones vs. Fresno State (3/24/1994)

**Minimum 5 attempts per game*

Team Records

Season Free Throws Made

1.	#734	2009-10	37 gms
2.	606	1958-59	27 gms
3.	602	1987-88	34 gms
4.	562	2006-07	35 gms
5.	560	1952-53	21 gms
6.	559	2008-09	34 gms
7.	546	1955-56	25 gms
8.	542	2010-11	34 gms
9.	532	2007-08	33 gms
10.	525	1986-87	31 gms

Season Free Throws Attempted

1.	#1,098	2009-10	37 gms
2.	862	2008-09	34 gms
3.	850	1958-59	27 gms
4.	839	1952-53	21 gms
5.	828	2010-11	34 gms
6.	817	2006-07	35 gms
7.	815	1987-88	34 gms
8.	812	1955-56	25 gms
9.	786	1971-72	28 gms
10.	774	2007-08	33 gms

Season Free Throw Percentage

1.	.755	1973-74 [327/433]	27 gms
2.	.739	1987-88 [602/815]	34 gms
3.	.735	1976-77 [486/659]	31 gms
4.	.729	1985-86 [409/561]	30 gms
5.	.727	1980-81 [427/587]	33 gms
6.	.713	1958-59 [606/850]	27 gms
7.	.712	1979-80 [391/549]	31 gms
8.	#.711	2005-06 [423/595]	28 gms
9.	.710	1974-75 [306/431]	29 gms
10.	.709	1981-82 [434/612]	31 gms

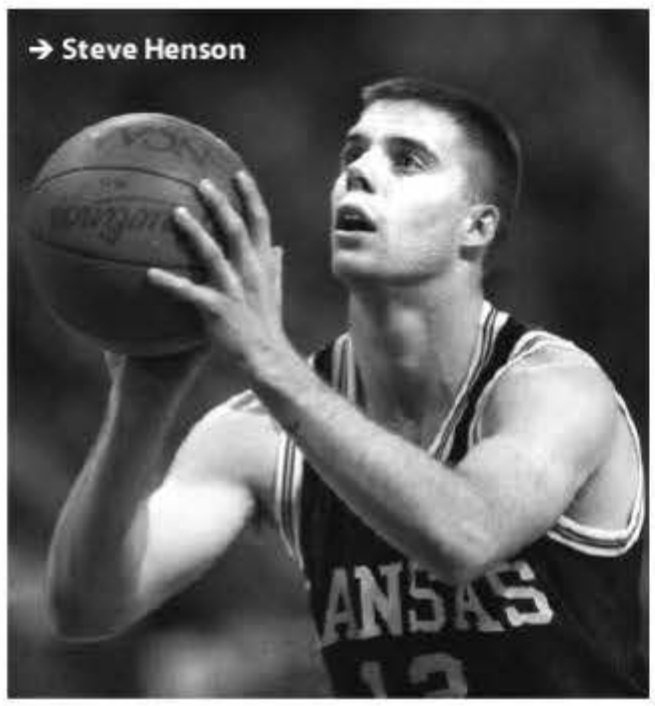

→ Steve Henson

Free Throw Percentage in a Game (minimum 10 makes)

1.000 (17/17)	Steve Henson at Iowa State (2/24/1988)
1.000 (15/15)	Michael Beasley at Baylor (2/23/2008)
1.000 (14/14)	Eddie Elder vs. Iowa State (2/27/1985)
1.000 (12/12)	Curtis Redding at Kansas (2/12/1977)
1.000 (12/12)	Eddie Elder vs. Oklahoma (1/21/1984)
1.000 (12/12)	LaKeith Humphrey vs. Oklahoma (2/1/1989)
1.000 (12/12)	Tim Ellis at Nebraska (2/18/2004)
1.000 (12/12)	David Hoskins at Missouri (1/13/2007)
1.000 (12/12)	Denis Clemente at Texas (1/31/2009)
1.000 (11/11)	Mike Evans vs. Iowa State (2/26/1977)
1.000 (11/11)	Les Craft vs. Northern Illinois (3/12/1982)
1.000 (11/11)	Jacob Pullen vs. Washington State (12/5/2009)
1.000 (11/11)	Jacob Pullen vs. BYU (3/20/2010)
1.000 (11/11)	Wylie Howard vs. Oklahoma State (3/8/1991)
1.000 (10/10)	Mitch Richmond at Kansas (1/30/1988)
1.000 (10/10)	Mitch Richmond at Oklahoma (2/13/1988)
1.000 (10/10)	Mitch Richmond vs LaSalle (3/17/1988)
1.000 (10/10)	Steve Henson vs. Missouri-St. Louis (12/22/1988)
1.000 (10/10)	Elliot Hatcher vs. Colorado (2/7/1996)
1.000 (10/10)	Jacob Pullen vs. Kansas (1/30/2008)

→ ***Bob Boozer*** *owns the school mark for both career free throws made (529) and attempted (702), a record that has stood for more than 50 years. He also holds the marks for free throws made and attempted in game with 23 makes on 26 attempts against Purdue on Dec. 1, 1958.*

Most Free Throws Made in a Game

1.	42	Purdue	H	12/1/1958
2.	41	Oklahoma	N (kc)	12/29/1958
3.	#39	Baylor	H	2/13/1999
4.	38	Colorado	A	1/16/2010
5.	37	Missouri	A	1/13/2007
6.	36	Oklahoma City	H	2/16/1957
	36	Missouri	H	3/3/1993
	36	Marshall	H	12/2/1995
9.	35	Kansas	N (kc)	12/30/1952
	35	Nebraska	N (kc)	3/11/1988
	35	Marshall	H	12/9/1993
	35	Chicago State	H	1/5/2009

Fewest Free Throws Made in a Game

1.	0	Iowa State	A	2/13/1980
	0	Oklahoma	A	2/10/1982
3.	1	Kansas	H	2/22/1992
4.	2	Minnesota	A	12/23/1976
	2	Kansas	H	2/16/1980
	2	Kansas	H	2/12/1994
	#2	Nebraska	A	2/7/1998
	2	Texas A&M	H	2/12/2002
9.	3	Iowa State	A	3/14/1968
	3	Tulsa	A	12/9/1972
	3	SMU	A	1/10/1973
	3	Arizona	A	12/14/1974
	3	Nebraska	H	1/7/1977
	3	Oklahoma State	A	2/1/1983
	3	Oklahoma State	A	1/2/1999
	3	Texas	A	3/4/2003
	3	Iowa State	A	2/15/2006

Most Free Throws Attempted in a Game

1.	56	Purdue	H	12/1/1958
2.	55	Wyoming	H	12/12/1953
3.	#54	Colorado	A	1/16/2010
4.	51	Baylor	H	2/13/1999
5.	50	Houston	H	12/1/1956
	50	Oklahoma City	H	2/16/1957
	50	Oklahoma	N (kc)	12/29/1958
	50	Nebraska	N (kc)	3/11/1988
	50	Marshall	H	12/2/1995
10.	49	Indiana	H	12/6/1958

Fewest Free Throws Attempted in a Game

1.	0	Oklahoma	A	2/10/1982
2.	2	Minnesota	A	12/23/1976
	2	Iowa State	A	2/13/1980
4.	3	SMU	A	1/10/1973
5.	5	Arizona	A	12/14/1974
	5	Kansas	H	2/16/1980
	5	South Dakota	H	11/28/1977
	5	Fresno State	A	11/28/1987
	#5	Iowa State	H	1/19/2000
	5	Texas A&M	H	2/12/2002

Highest Free Throw Percentage in a Game

1.	1.000 (16/16)	Nebraska	H	1/26/1980
	1.000 (14/14)	Iowa State	H	1/28/1976
	#1.000 (8/8)	Texas Tech	A	2/15/2006
	1.000 (7/7)	Texas Tech	H	1/12/2005
	1.000 (6/6)	Iowa State	H	1/26/1974
	1.000 (5/5)	South Dakota	H	11/28/1977
	1.000 (3/3)	SMU	A	1/10/1973
8.	94.1 (16/17)	Colorado	A	1/7/1967
	94.1 (16/17)	Oklahoma State	A	3/6/1976
10.	93.8 (15/16)	Oklahoma	A	2/16/2002

■ 92 percent or better has been done 11 other times

93.3 (14/15)	Iowa State	A	1/29/1975
92.9 (13/14)	Iowa State	N (kc)	12/29/1966
92.9 (13/14)	Missouri	A	1/26/1974
92.9 (13/14)	Colorado	H	1/16/1988
92.9 (13/14)	Wyoming	H	1/2/1992
92.3 (12/13)	Nebraska	H	3/2/1974
92.3 (12/13)	USC	N (nash)	12/6/1975
92.3 (11/12)	Vanderbilt	H	11/27/1976
92.3 (12/13)	Kansas	H	1/20/1979
92.3 (12/13)	Oklahoma	N (kc)	3/13/1988
92.3 (12/13)	LaSalle	N (sb)	3/17/1988

Highest Free Throw Percentage in a Game (minimum 20 Attempts)

1.	92.0 (23/25)	Oklahoma	H	1/16/1988
	92.0 (23/25)	Oklahoma State	N (kc)	3/8/1991
3.	90.9 (20/22)	Indiana	H	12/22/1984
	#90.9 (20/22)	Northern Illinois	H	12/21/2004
5.	90.5 (19/21)	Oklahoma	H	2/19/2011
6.	90.0 (27/30)	BYU	N (okc)	3/20/2010
7.	88.9 (32/36)	Oklahoma	H	2/1/1989
8.	88.0 (22/25)	Temple	H	1/30/1993
9.	87.5 (21/24)	UMKC	A	12/22/1993
10.	87.0 (20/23)	Oklahoma State	A	3/3/2009

Lowest Free Throw Percentage in a Game

1.	14.3 (1/7)	Kansas	H	2/22/1992
2.	25.0 (2/8)	Kansas	H	2/12/1994
	#25.0 (2/8)	Nebraska	A	2/7/1998
4.	33.3 (6/18)	Iowa State	A	2/17/1950
	33.3 (4/12)	Iowa State	A	3/9/1964
	33.3 (5/15)	Loyola Chicago	H	12/11/1964
	33.3 (5/15)	Nebraska	A	2/25/1967
	33.3 (3/9)	Texas	A	3/4/2003
9.	36.4 (4/11)	Baylor	A	3/1/2000
10.	36.8 (7/19)	Vermont	H	3/14/2007

#Big 12 era

LOCATION KEY:
kc-Kansas City, Mo.
nash-Nashville, Tenn.
okc-Oklahoma City, Okla.
sb-South Bend, Ind.

Individual Records

Career Free Throws Made

1.	529	Bob Boozer	1956-59	77 gms
2.	527	Jacob Pullen	2007-11	135 gms
3.	361	Steve Henson	1987-90	127 gms
4.	349	Dick Knostman	1950-53	74 gms
5.	341	Askia Jones	1989-94	124 gms
6.	335	Mike Evans	1974-78	117 gms
7.	334	Cedric Price	1958-61	77 gms
	334	Rolando Blackman	1977-81	121 gms
9.	330	Cartier Martin	2003-07	112 gms
10.	323	Lon Kruger	1971-74	80 gms

Season Free Throws Made

1.	216	Michael Beasley	2007-08	33 gms
2.	203	Jacob Pullen	2009-10	37 gms
3.	197	Bob Boozer	1958-59	27 gms
4.	186	Mitch Richmond	1987-88	34 gms
5.	178	Bob Boozer	1956-57	23 gms
6.	171	David Hoskins	2006-07	35 gms
7.	170	Jacob Pullen	2010-11	34 gms
8.	166	Dick Knostman	1952-53	21 gms
9.	165	Askia Jones	1993-94	33 gms
	165	Jeremiah Massey	2004-05	29 gms

Free Throws Made in a Game

1.	23	Bob Boozer vs. Purdue (12/1/1958)
2.	18	Dick Knostman vs. Oklahoma (2/14/1953)
3.	17	Steve Henson vs. Iowa State (2/24/1988)
4.	16	Bob Boozer vs. Colorado (2/2/1957)
	16	Bob Boozer vs. Oklahoma (12/29/1958)
	16	Jeremiah Massey vs. Northern Illinois (12/21/2004)
7.	15	Bob Boozer vs. Oklahoma (12/26/1956)
	15	Michael Beasley at Baylor (2/23/2008)
	15	Jacob Pullen vs. Kansas (2/14/2011)
10.	14	Elliot Hatcher vs. Marshall (12/2/1995)
	14	Bill Walker vs. California (12/9/2007)
	14	Michael Beasley vs. Missouri (2/16/2008)
	14	Jacob Pullen vs. Iowa State (3/6/2010)

Free Throws Made in a Game/Conference

1.	18	Dick Knostman vs. Oklahoma (2/14/1953)
2.	17	Steve Henson vs. Iowa State (2/24/1988)
3.	16	Bob Boozer vs. Colorado (2/2/1957)
4.	15	Michael Beasley at Baylor (2/23/2008)
	15	Jacob Pullen vs. Kansas (2/14/2011)
6.	14	Cedric Price vs. Nebraska (3/4/1961)
	14	Eddie Elder vs. Iowa State (2/27/1985)
	14	Michael Beasley vs. Missouri (2/16/2008)
	14	Jacob Pullen vs. Iowa State (3/6/2010)
10.	13	Dick Knostman vs. Missouri (2/16/1952)
	13	Dick Knostman vs. Iowa State (2/9/1953)
	13	Bob Boozer vs. Nebraska (2/18/1957)
	13	Bob Boozer vs. Oklahoma (2/25/1958)
	13	Steve Mitchell vs. Colorado (2/12/1972)
	13	Askia Jones vs. Missouri (3/2/1993)
	13	Askia Jones vs. Oklahoma (1/26/1994)
	13	Aaron Swartzendruber vs. Missouri (3/1/1997)
	13	Michael Beasley at Kansas (3/1/2008)

Free Throws Made Miscellaneous

- **Most Free Throws Made by a Freshman**
  216 Michael Beasley (2007-08)
- **Most Free Throws Made by a Sophomore**
  178 Bob Boozer (1956-57)
- **Most Free Throws Made by a Junior**
  203 Jacob Pullen (2009-10)
- **Most Free Throws Made by a Senior**
  197 Bob Boozer (1958-59)

Career Free Throws Attempted

1.	702	Bob Boozer	1956-59	77 gms
2.	684	Jacob Pullen	2007-11	135 gms
3.	541	Dick Knostman	1950-53	74 gms
4.	519	Cedric Price	1958-61	77 gms
5.	494	Jack Parr	1955-58	70 gms
6.	466	Rolando Blackman	1977-81	121 gms
7.	436	Askia Jones	1989-94	124 gms
8.	428	Mike Evans	1974-78	117 gms
9.	423	Cartier Martin	2003-07	112 gms
10.	402	David Hoskins	2005-07	63 gms

Season Free Throws Attempted

1.	279	Michael Beasley	2007-08	33 gms
2.	258	Bob Boozer	1958-59	27 gms
3.	253	Dick Knostman	1952-53	21 gms
4.	247	Jacob Pullen	2009-10	37 gms
5.	240	Mitch Richmond	1987-88	34 gms
6.	232	Cedric Price	1960-61	27 gms
7.	231	Bob Boozer	1956-57	23 gms
	231	David Hoskins	2006-07	35 gms
9.	220	Jacob Pullen	2010-11	31 gms
10.	215	Bob Boozer	1957-58	27 gms

Free Throws Attempted in a Game

1.	26	Dick Knostman vs. Oklahoma (2/14/1953)
	26	Bob Boozer vs. Purdue (12/1/1958)
3.	21	Jim Smith vs. Wyoming (12/11/1954)
4.	20	Bob Boozer vs. Colorado (2/2/1957)
	20	Cedric Price vs. Nebraska (3/4/1961)
6.	19	Jacob Pullen vs. Kansas (2/14/2011)
7.	17	Steve Henson vs. Iowa State (2/24/1988)
	17	Askia Jones vs. Missouri (3/2/1993)
	17	Jeremiah Massey vs. Northern Illinois (12/21/2004)
10.	16	Rolando Blackman at Colorado (1/17/1981)
	16	Mitch Richmond vs. Oklahoma (1/16/1988)
	16	Askia Jones vs. Fresno State (3/21/1994)
	16	Elliot Hatcher vs. Marshall (12/2/1995)
	16	Manny Dies at Wichita State (12/10/1997)
	16	Michael Beasley at Kansas (3/1/2008)

Free Throws Attempted in a Game/Conference

1.	26	Dick Knostman vs. Oklahoma (2/14/1953)
2.	20	Bob Boozer vs. Colorado (2/2/1957)
	20	Cedric Price vs. Nebraska (3/4/1961)
4.	19	Jacob Pullen vs. Kansas (2/14/2011)
5.	17	Steve Henson vs. Iowa State (2/24/1988)
	17	Askia Jones vs. Missouri (3/2/1993)
7.	16	Rolando Blackman at Colorado (1/17/1981)
	16	Mitch Richmond vs. Oklahoma (1/16/1988)
	16	Michael Beasley at Kansas (3/1/2008)
10.	15	Norris Coleman at Colorado (1/18/1986)
	15	Charles Bledsoe vs. Nebraska (2/6/1988)
	15	Jacob Pullen vs. Iowa State (3/6/2010)

Free Throws Attempted Miscellaneous

- **Most Free Throws Attempted by a Freshman**
  279 Michael Beasley (2007-08)
- **Most Free Throws Attempted by a Sophomore**
  231 Bob Boozer (1956-57)
- **Most Free Throws Attempted by a Junior**
  247 Jacob Pullen (2009-10)
- **Most Free Throws Attempted by a Senior**
  258 Bob Boozer (1958-59)

Career Free Throw Percentage*

1.	90.0 (361/401)	Steve Henson	1987-90	127 gms
2.	82.9 (116/140)	Will Scott	1986-88	65 gms
3.	82.7 (148/179)	Tim Jankovich	1979-82	90 gms
4.	82.6 (323/391)	Lon Kruger	1971-74	80 gms
5.	80.7 (192/238)	Aaron Swartzendruber	1994-98	105 gms
6.	80.3 (130/162)	Ron Paradis	1963-66	70 gms
	80.3 (102/127)	Tim Ellis	2002-04	58 gms
8.	80.1 (234/292)	Curtis Redding	1976-78	59 gms
9.	79.8 (190/238)	Elliot Hatcher	1994-96	54 gms
10.	78.7 (122/155)	Chuckie Williams	1972-76	84 gms

Season Free Throw Percentage*

1.	92.5 (111/120)	Steve Henson	1987-88	34 gms
2.	92.0 (92/100)	Steve Henson	1988-89	30 gms
3.	91.7 (55/60)	Tim Jankovich	1981-82	30 gms
4.	90.2 (101/112)	Steve Henson	1989-90	32 gms
5.	87.9 (58/66)	Howard Shannon	1947-48	28 gms
6.	87.1 (122/140)	Lon Kruger	1973-74	27 gms
7.	85.7 (90/105)	Lon Kruger	1972-73	25 gms
8.	85.4 (70/82)	Mike Evans	1975-76	28 gms
9.	85.4 (82/96)	Aaron Swartzendruber	1996-97	26 gms
10.	85.0 (96/113)	LaKeith Humphrey	1988-89	30 gms

Yearly Free Throw Percentage Leaders

Year	Player	Pct.	FT-A
1946-47	John Dean	.660	33/50
1947-48	Howie Shannon	.879	58/66
1948-49	John Dean	.706	36/51
1949-50	Rick Harman	.763	103/135
1950-51	Jim Iverson	.767	69/90
1951-52	Jim Iverson	.761	67/88
1952-53	Bob Rousey	.770	67/87
1953-54	Jesse Prisock	.805	87/108
1954-55	Nugent Adams	.769	50/65
1955-56	Fritz Schneider	.813	74/91
1956-57	Bob Boozer	.771	178/231
1957-58	Bob Boozer	.716	154/215
1958-59	Steve Douglas	.779	53/68
1959-60	Steve Douglas	.779	53/68
1960-61	Al Peithman	.776	52/67
1961-62	Mike Wroblewski	.730	108/148
1962-63	Gary Marriott	.727	80/110
1963-64	Willie Murrell	.760	146/192
1964-65	Ron Paradis	.784	80/102
1965-66	Larry Weigel	.758	50/66
1966-67	Dennis Berkholtz	.759	60/79
1967-68	Earl Seyfert	.778	77/99
1968-69	Eddie Smith	.745	38/51
1969-70	Jeff Webb	.797	55/69
1970-71	Bob Zender	.778	56/72
1971-72	Lon Kruger	.760	111/146
1972-73	Lon Kruger	.857	90/105
1973-74	Lon Kruger	.871	122/140
1974-75	Chuckie Williams	.822	60/73
1975-76	Mike Evans	.854	70/82
1976-77	Curtis Redding	.832	124/149
1977-78	Curtis Redding	.769	110/143
1978-79	Ed Nealy	.789	56/71
1979-80	Tyrone Adams	.830	44/53
1980-81	Tyrone Adams	.784	58/74
1981-82	Tim Jankovich	.917	55/60
1982-83	Eddie Elder	.744	58/78
1983-84	Jim Roder	.773	75/97
1984-85	Tom Alfaro	.778	42/54
1985-86	Joe Wright	.823	102/124
1986-87	Steve Henson	.826	57/69
1987-88	Steve Henson	.925	111/120
1988-89	Steve Henson	.920	92/100
1989-90	Steve Henson	.902	101/112
1990-91	Wylie Howard	.785	73/93
1991-92	Askia Jones	.800	72/90
1992-93	Askia Jones	.750	69/92
1993-94	Anthony Beane	.835	66/79
1994-95	Elliot Hatcher	.771	74/96
1995-96	Elliot Hatcher	.817	116/142
1996-97	Aaron Swartzendruber	.854	82/96
1997-98	Aaron Swartzendruber	.836	56/67
1998-99	Josh Reid	.750	48/64
1999-00	Cortez Groves	.713	57/80
2000-01	Phineas Atchison	.789	60/76
2001-02	Larry Reid	.802	81/101
2002-03	Tim Ellis	.786	33/42
2003-04	Tim Ellis	.812	69/85
2004-05	Jeremiah Massey	.805	165/205
2005-06	Cartier Martin	.841	132/157
2006-07	Cartier Martin	.799	127/159
2007-08	Michael Beasley	.774	216/279
2008-09	Denis Clemente	.798	87/109
2009-10	Jacob Pullen	.822	203/247
2010-11	Jacob Pullen	.773	170/220

Free Throw Percentage Miscellaneous

- **Highest Free Throw Percentage by a Freshman**
  83.2 Curtis Redding (1976-77)
- **Highest Free Throw Percentage by a Sophomore**
  92.5 Steve Henson (1987-88)
- **Highest Free Throw Percentage by a Junior**
  92.0 Steve Henson (1988-89)
- **Highest Free Throw Percentage by a Senior**
  91.7 Tim Jankovich (1981-82)

- **Most Consecutive Field Goals Made**
  48 Steve Henson (1987-88)

**Minimum 2 attempts per game*

Team Records

Season Rebounds

1.	1,477	1960-61		27 gms
2.	#1,437	2009-10		37 gms
3.	1,431	1963-64		29 gms
4.	1,402	1998-99		33 gms
5.	1,368	1950-51		29 gms
6.	1,363	1958-59		27 gms
7.	1,362	2007-08		33 gms
8.	1,333	2008-09		34 gms
9.	1,319	1959-60		26 gms
10.	1,280	2010-11		34 gms

Season Rebounds Per Game

1.	54.7	1960-61		27 gms
2.	51.0	1951-52		24 gms
3.	50.9	1952-53		21 gms
4.	50.7	1959-60		26 gms
5.	50.5	1958-59		27 gms
6.	50.1	1961-62		25 gms
7.	49.1	1954-55		21 gms
8.	49.0	1963-64		27 gms
9.	48.9	1955-56		25 gms
10.	48.4	1964-65		25 gms

Season Highest Rebounding Margin

1.	+11.3	1951-52 [51.0/39.7]		24 gms
2.	#+8.3	2007-08 [41.3/32.9]		33 gms
3.	+8.0	1998-99 [42.5/34.5]		33 gms
4.	+7.5	1957-58 [45.9/38.4]		27 gms
5.	+6.5	2010-11 [37.6/31.1]		34 gms
6.	+6.2	1967-68 [43.2/37.0]		28 gms
	+6.2	2008-09 [39.2/33.0]		34 gms
8.	+6.0	1970-71[40.8/34.8]		28 gms
9.	+5.8	1956-57 [47.7/41.9]		23 gms
	+5.8	1958-59 [50.5/44.7]		27 gms

Season Offensive Rebounds*

1.	#559	2009-10		37 gms
2.	555	2008-09		34 gms
3.	539	2007-08		33 gms
4.	490	2010-11		34 gms
5.	454	1998-99		33 gms
6.	453	1986-87		31 gms
7.	452	2006-07		35 gms
8.	403	1990-91		28 gms
9.	399	1987-88		34 gms
10.	383	1996-97		27 gms

Season Defensive Rebounds*

1.	#948	1998-99		33 gms
2.	878	2009-10		37 gms
3.	823	2007-08		33 gms
4.	798	2006-07		35 gms
5.	790	2010-11		34 gms
6.	778	2008-09		34 gms
7.	771	1987-88		34 gms
	771	2002-03		30 gms
9.	751	1997-98		29 gms
10.	731	2000-01		29 gms

Most Rebounds in a Game

1.	80	Michigan State	N (law)	12/17/1960
2.	78	South Dakota State	H	12/1/1959
3.	75	Colorado State	H	12/21/1960
4.	74	Illinois	H	3/14/1951
	74	Loyola Chicago	H	12/15/1955
	74	Missouri	H	2/25/1961
	74	New Mexico	H	11/28/1961
	74	Cal State Fullerton	H	12/2/1967
9.	73	Texas A&M	H	12/3/1960
10.	71	Oklahoma	H	1/4/1955
	71	BYU	A	12/15/1958
	#64	UMKC	A	12/3/1997

Fewest Rebounds in a Game

1.	#16	Oklahoma	H	2/8/1997
2.	17	Nebraska	A	3/7/1984
3.	18	Nebraska	H	2/16/1983
	18	Nebraska	H	2/4/1984
	18	Oregon State	H	1/12/1985
6.	19	Iowa State	A	2/12/1983
	19	Kansas	A	3/9/1984
8.	20	San Diego State	A	12/21/1973
	20	Colorado	H	2/5/1977
	20	Oklahoma State	A	2/15/1978
	20	Illinois	A	12/5/1981
	20	Texas	H	1/4/1984
	20	Kansas	H	2/25/1984
	20	South Carolina	N (ep)	12/29/1989

Most Offensive Rebounds in a Game*

1.	32	St. Joseph's	N (law)	12/20/1958
	32	Michigan State	N (law)	12/17/1960
	#32	William & Mary	H	11/11/2006
4.	31	Marquette	N (law)	12/15/1961
5.	29	Oklahoma State	H	2/9/2008
	29	South Dakota	H	1/3/2010
7.	28	Cincinnati	N (law)	3/14/1959
8.	27	BYU	N (law)	12/18/1959
	27	Nebraska	A	12/26/1963
	27	Florida A&M	H	11/27/1990
	27	UMKC	H	11/22/1996

Fewest Offensive Rebounds in a Game*

1.	4	Kansas	A	3/6/1974
	4	Illinois	A	12/5/1981
	4	Texas Tech	H	12/7/1985
	4	Oklahoma State	H	2/27/1988
	#4	Texas A&M	H	1/27/1997
	4	Oklahoma State	H	2/2/2002
	4	Oklahoma	A	1/24/2004
8.	5	13 times		
		Colorado (last time)	A	2/24/2007

Most Defensive Rebounds in a Game*

1.	48	Michigan State	N (law)	12/17/1960
2.	#42	Cal State Fullerton	H	11/16/1998
3.	41	California	N (law)	12/20/1957
4.	40	BYU	N (law)	12/18/1959
	40	Oregon State	A	12/6/2003
6.	39	Missouri	N (kc)	3/5/1999
7.	38	Houston	N (law)	3/17/1956
	38	Missouri	A	2/16/1963
	38	Loyola Chicago	H	12/1/1998
	38	Saint Louis	A	12/28/1998

Fewest Defensive Rebounds in a Game*

1.	#10	Kentucky	N (lv)	11/28/2008
2.	11	Missouri	H	3/1/1989
	11	San Diego State	N (sd)	3/20/2009
4.	12	Arizona	A	12/30/1997
5.	13	Tampa	N (port)	12/29/1985
	13	Kansas	H	2/12/1994
	13	Iowa State	A	2/25/2004
8.	14	Kansas	A	1/17/1953
	14	Kansas	A	2/20/1985
	14	Oklahoma State	H	2/27/1993
	14	Kansas	A	2/27/2002
	14	Kansas	H	2/9/2005
	14	Texas	A	2/12/2005
	14	Kansas	H	2/14/2009
	14	Colorado	N (kc)	3/10/2011

Career Double-Doubles

1.	38	Bob Boozer	1956-59	77 gms
2.	36	Ed Nealy	1978-82	123 gms
3.	35	Jack Parr	1955-58	70 gms
4.	28	David Hall	1969-72	82 gms
	28	Michael Beasley	2007-08	33 gms
6.	26	Willie Murrell	1962-64	54 gms
7.	25	Cedric Price	1958-61	77 gms
8.	23	Gene Williams	1967-69	54 gms
9.	20	Larry Comley	1959-61	52 gms
10.	19	Nick Pino	1965-68	74 gms

Season Double-Doubles

1.	28	Michael Beasley	2007-08	33 gms
2.	18	Larry Comley	1960-61	27 gms
3.	15	Gene Williams	1968-69	26 gms
4.	14	Willie Murrell	1963-64	29 gms
	14	Bob Boozer	1957-58	27 gms
	14	Bob Boozer	1958-59	27 gms
7.	13	Cedric Price	1960-61	27 gms
	13	Jack Parr	1955-56	25 gms
	13	Ed Nealy	1980-81	33 gms
10.	12	Jack Parr	1956-57	20 gms
	12	Willie Murrell	1962-63	25 gms

Career Double-Digit Rebounding Games

1.	45	Ed Nealy	1978-82	123 gms
2.	42	Jack Parr	1955-58	70 gms
3.	41	Bob Boozer	1956-59	77 gms
4.	36	David Hall	1969-72	82 gms
5.	31	Gene Williams	1967-69	54 gms
6.	29	Michael Beasley	2007-08	33 gms
7.	27	Cedric Price	1958-61	77 gms
8.	26	Steve Mitchell	1970-73	82 gms
	26	Willie Murrell	1962-64	54 gms
10.	23	Larry Comley	1959-61	52 gms

Season Double-Digit Rebounding Games

1.	29	Michael Beasley	2007-08	33 gms
2.	18	Larry Comley	1960-61	27 gms
3.	16	Gene Williams	1968-69	26 gms
	16	Bob Boozer	1958-59	27 gms
	16	Jack Parr	1955-56	25 gms
6.	15	Gene Williams	1967-68	28 gms
7.	14	David Hall	1970-71	26 gms
	14	Cedric Price	1960-61	27 gms
	14	Willie Murrell	1963-64	29 gms
	14	Bob Boozer	1957-58	27 gms
	14	Jack Parr	1956-57	20 gms

Career 15-Rebound Game

1.	21	Jack Parr	1955-58	70 gms
2.	11	Bob Boozer	1956-59	77 gms
3.	10	Gene Williams	1967-69	54 gms
4.	9	Ed Nealy	1978-82	123 gms
5.	8	David Hall	1969-72	82 gms
6.	7	Willie Murrell	1962-64	54 gms
	7	Michael Beasley	2007-08	33 gms
8.	6	Nick Pino	1965-68	74 gms
9.	5	Cedric Price	1958-61	77 gms
	5	Carl Gerlach	1972-76	96 gms
	5	Deryl Cunningham	1991-94	86 gms
	5	Tony Kitt	1998-2000	61 gms

Season 15-Rebound Games

1.	10	Jack Parr	1956-57	20 gms
2.	7	Jack Parr	1955-56	25 gms
	7	Michael Beasley	2007-08	33 gms
4.	5	Willie Murrell	1962-63	25 gms
	5	Gene Williams	1967-68	28 gms
	5	Gene Williams	1968-69	26 gms
7.	4	Bob Boozer	1957-58	27 gms
	4	Jack Parr	1957-58	25 gms
	4	Bob Boozer	1958-59	27 gms
	4	Larry Comley	1960-61	27 gms
	4	David Hall	1970-71	26 gms
	4	Ed Nealy	1979-80	31 gms
	4	Tony Kitt	1998-99	33 gms

**Since the statistic began being kept in 1986-87*
#Big 12 era

LOCATION KEY:
ep-El Paso, Texas
kc-Kansas City, Mo.
law-Lawrence, Kan.
lv-Las Vegas, Nev.
port-Portland, Ore.
sd-San Diego, Calif.

Individual Records

Career Rebounds

1.	1,069	Ed Nealy	1978-82	123 gms
2.	889	Jack Parr	1955-58	70 gms
3.	827	David Hall	1969-72	82 gms
4.	824	Bob Boozer	1956-59	77 gms
5.	774	Dick Knostman	1950-53	74 gms
6.	649	Steve Mitchell	1970-73	82 gms
7.	624	Deryl Cunningham	1991-94	86 gms
8.	619	Carl Gerlach	1972-76	96 gms
9.	612	Ernie Kusnyer	1970-73	82 gms
10.	607	Rolando Blackman	1977-81	121 gms

Others to Top 500 Rebounds in a Career (14)

605	Cedric Price	1958-61	77 gms
593	Shawn Rhodes	1995-99	116 gms
581	Gene Williams	1967-69	54 gms
576	Willie Murrell	1962-64	54 gms
573	Darryl Winston	1973-77	96 gms
567	Manny Dies	1995-99	104 gms
561	Nick Pino	1965-68	74 gms
555	Eddie Elder	1981-85	91 gms
540	Cartier Martin	2003-07	112 gms
535	Wally Frank	1957-60	80 gms
532	Travis Reynolds	1998-2002	99 gms
527	Earl Seyfert	1965-68	75 gms
517	**Jamar Samuels**	**2008-11**	**103 gms**
506	Tony Kitt	1998-2000	61 gms

Season Rebounds

1.	408	Michael Beasley	2007-08	33 gms
2.	340	Jack Parr	1955-56	25 gms
3.	321	Willie Murrell	1963-64	29 gms
4.	319	Dick Knostman	1951-52	24 gms
5.	315	Larry Comley	1960-61	27 gms
6.	306	Bob Boozer	1958-59	27 gms
7.	301	Ed Nealy	1980-81	33 gms
8.	298	Gene Williams	1968-69	26 gms
9.	295	Deryl Cunningham	1993-94	34 gms
10.	290	Jack Parr	1956-57	20 gms

Rebounding Miscellaneous

Most Rebounds by a Freshman
408 Michael Beasley (2007-08)

Most Rebounds by a Sophomore
340 Jack Parr (1955-56)

Most Rebounds by a Junior
319 Dick Knostman (1951-52)

Most Rebounds by a Senior
321 Willie Murrell (1963-64)

Career Rebounds Per Game

1.	12.7	Jack Parr	1955-58	70 gms
2.	10.8	Gene Williams	1967-69	54 gms
3.	10.7	Bob Boozer	1956-59	77 gms
	10.7	Willie Murrell	1962-64	54 gms
5.	10.5	Dick Knostman	1950-53	74 gms
6.	10.1	David Hall	1969-72	82 gms
7.	8.9	Larry Comley	1959-61	52 gms
8.	8.7	Ed Nealy	1978-82	123 gms
9.	8.3	Tony Kitt	1998-2000	61 gms
10.	8.2	Norris Coleman	1985-87	47 gms

Season Rebounds Per Game

1.	14.5	Jack Parr	1956-57	20 gms
2.	13.6	Jack Parr	1955-56	25 gms
3.	13.3	Dick Knostman	1951-52	24 gms
4.	12.4	Michael Beasley	2007-08	33 gms
5.	12.0	Jesse Prisock	1951-54	63 gms
6.	11.9	Dick Knostman	1952-53	21 gms
7.	11.7	Larry Comley	1960-61	27 gms
8.	11.5	Gene Williams	1968-69	26 gms
9.	11.3	Bob Boozer	1958-59	27 gms
10.	11.1	Willie Murrell	1963-64	29 gms

Rebounds Per Game Miscellaneous

Most Rebounds Per Game by a Freshman
12.4 Michael Beasley (2007-08)

Most Rebounds Per Game by a Sophomore
13.6 Jack Parr (1955-56)

Most Rebounds Per Game by a Junior
14.5 Jack Parr (1956-57)

Most Rebounds Per Game by a Senior
11.9 Dick Knostman (1952-53)

Rebounds in a Game

1.	27	David Hall vs. Oklahoma (1/25/1971)
2.	26	Jack Parr vs. Drake (12/8/1956)
	26	Hayden Abbott vs. Iowa State (2/8/1958)
4.	24	Nick Pino vs. Creighton (2/12/1968)
	24	Michael Beasley vs. Sacramento State (11/9/2007)
6.	23	Dick Knostman vs. Oklahoma (2/14/1953)
	23	Bob Boozer vs. Colorado (2/2/1957)
	23	Larry Comley vs. Colorado State (12/21/1960)
	23	Nick Pino vs. Indiana (12/13/1965)
10.	22	Dick Knostman vs. Iowa State (1/19/1952)
	22	Jack Parr vs. Wyoming (2/13/1956)
	22	Bob Boozer vs. Indiana (12/6/1958)
	22	Cedric Price vs. Missouri (2/25/1961)
	22	Michael Beasley vs. Western Illinois (11/17/2007)

20 or more rebounds has been done 16 other times

21	Gene Williams vs. Oklahoma (2/17/1968)
21	David Hall vs. New Mexico State (3/12/1970)
21	Deryl Cunningham vs. Oklahoma (1/26/1994)
20	Jack Parr vs. Loyola (Calif.) (12/15/1955)
20	Jack Parr vs. Pacific (1/4/1956)
20	Fritz Schneider vs. Nebraska (2/20/1956)
20	Jack Parr vs. Houston (3/17/1956)
20	Larry Comley vs. Michigan State (12/17/1960)
20	Willie Murrell vs. Missouri (2/4/1963)
20	Nick Pino vs. Missouri (2/14/1967)
20	Gene Williams vs. Indiana (12/9/1968)
20	Lon Kruger vs. Oklahoma (1/29/1972)
20	Carl Gerlach vs. SMU (12/5/1974)
20	Ed Nealy vs. Louisville (1/3/1981)
20	Tony Kitt vs. Loyola Chicago (12/1/1998)
20	Kelvin Howell vs. Texas Tech (2/18/2001)

Rebounds in a Game/Conference

1.	27	David Hall vs. Oklahoma (1/25/1971)
2.	23	Dick Knostman vs. Oklahoma (2/14/1953)
	23	Bob Boozer vs. Colorado (2/2/1957)
4.	22	Dick Knostman vs. Iowa State (1/19/1952)
	22	Cedric Price vs. Missouri (2/25/1961)
6.	21	Deryl Cunningham vs. Oklahoma (1/26/1994)
7.	20	Kelvin Howell vs. Texas Tech (2/18/2001)
8.	19	Jeremiah Massey at Colorado (2/26/2005)
9.	18	Ed Nealy vs. Oklahoma State (2/9/1980)
10.	17	Michael Beasley vs. Missouri (2/16/2008)

Yearly Rebounding Leaders

Year	Player	Avg.	Total
1950-51	Lew Hitch	8.7	252
1951-52	Dick Knostman	13.3	319
1952-53	Dick Knostman	11.9	249
1953-54	Jesse Prisock	6.0	115
1954-55	Roger Craft	8.0	169
1955-56	Jack Parr	13.6	340
1956-57	Bob Boozer	10.3	237
1957-58	Bob Boozer	10.4	281
1958-59	Bob Boozer	11.3	306
1959-60	Wally Frank	7.4	193
1960-61	Larry Comley	11.7	315
1961-62	Pat McKenzie	9.4	235
1962-63	Willie Murrell	10.2	255
1963-64	Willie Murrell	11.1	321
1964-65	Roy Smith	8.9	222
1965-66	Nick Pino	7.0	276
1966-67	Earl Seyfert	8.2	197
1967-68	Gene Williams	10.1	283
1968-69	Gene Williams	11.4	298
1969-70	David Hall	9.8	276
1970-71	David Hall	10.9	284
1971-72	David Hall	9.5	267
1972-73	Steve Mitchell	8.9	250
1973-74	Larry Williams	7.4	200
1974-75	Carl Gerlach	8.6	249
1975-76	Carl Gerlach	8.8	245
1976-77	Larry Dassie	8.7	270
1977-78	Steve Soldner	7.4	214
1978-79	Ed Nealy	8.2	230
1979-80	Ed Nealy	8.7	251
1980-81	Ed Nealy	9.1	301
1981-82	Ed Nealy	8.7	268
1982-83	Les Craft	5.3	148
1983-84	Eddie Elder	7.1	205
1984-85	Eddie Elder	7.1	199
1985-86	Norris Coleman	8.0	225
1986-87	Norris Coleman	8.4	160
1987-88	Charles Bledsoe	7.4	253
1988-89	Fred McCoy	6.6	191
1989-90	Tony Massup	6.6	211
1990-91	Keith Amerson	6.1	172
1991-92	Wylie Howard	6.6	197
1992-93	Deryl Cunningham	8.3	250
1993-94	Deryl Cunningham	8.7	295
1994-95	Tyrone Davis	6.2	153
	Desmond Davis	6.2	153
1995-96	Tyrone Davis	8.2	239
1996-97	Shawn Rhodes	6.4	173
1997-98	Manny Dies	7.6	197
1998-99	Tony Kitt	7.6	251
1999-00	Tony Kitt	9.1	255
2000-01	Travis Reynolds	7.7	224
2001-02	Pervis Pasco	8.4	243
2002-03	Pervis Pasco	7.5	224
2003-04	Jeremiah Massey	7.8	218
2004-05	Jeremiah Massey	6.9	201
2005-06	Cartier Martin	6.6	186
2006-07	Akeem Wright	6.3	221
2007-08	Michael Beasley	12.4	408
2008-09	Darren Kent	5.8	197
2009-10	Curtis Kelly	6.2	230
2010-11	Rodney McGruder	5.9	202

Rebounds in a Game Miscellaneous

Most Rebounds by a Freshman
24 Michael Beasley vs. Sacramento State (11/9/2007)

Most Rebounds by a Sophomore
23 Nick Pino vs. Indiana (12/13/1965)

Most Rebounds by a Junior
27 David Hall vs. Oklahoma (1/25/1971)

Most Rebounds by a Senior
24 Nick Pino vs. Creighton (2/12/1968)

➔ ***Ed Nealy*** *owns the school record for career rebounds (1,069) and is the only player to top 1,000 points and 1,000 rebounds in a career. He is also the lone player to lead the team in rebounding four straight years.*

Team Records

Season Assists

1.	#545	2006-07	35 gms
2.	541	2009-10	37 gms
3.	537	1981-82	31 gms
4.	529	1980-81	33 gms
5.	514	1987-88	34 gms
6.	511	2007-08	33 gms
7.	491	1997-98	29 gms
8.	481	2008-09	34 gms
9.	479	1991-92	30 gms
10.	474	2010-11	34 gms

Season Assists Per Game

1.	17.3	1981-82	31 gms
2.	#16.9	1997-98	29 gms
3.	16.0	1980-81	33 gms
	16.0	1991-92	30 gms
5.	15.9	2004-05	29 gms
6.	15.8	1990-91	28 gms
6.	15.6	2005-06	29 gms
		2006-07	35 gms
8.	15.5	2007-08	33 gms
9.	15.4	2002-03	30 gms

Season Assist-Turnover Ratio

1.	#1.281	2004-05 [461/360]	29 gms
2.	1.168	1989-90 [459/393]	32 gms
3.	1.164	2002-03 [462/397]	30 gms
4.	1.156	1983-84 [414/358]	29 gms
5.	1.147	1985-86 [437/381]	30 gms
6.	1.140	2006-07 [545/478]	35 gms
7.	1.127	1987-88 [514/456]	34 gms
8.	1.106	1997-98 [491/444]	29 gms
9.	1.074	1988-89 [436/406]	30 gms
10.	1.073	2003-04 [427/398]	28 gms

Most Turnovers

1.	#540	1998-99	33 gms
2.	530	1999-2000	28 gms
3.	529	2009-10	37 gms
4.	503	1993-94	34 gms
5.	501	2007-08	33 gms
6.	498	2010-11	34 gms
7.	478	2006-07	35 gms
8.	477	1992-93	30 gms
9.	472	2008-09	34 gms
10.	470	1995-96	29 gms

Fewest Turnovers

1.	358	1983-84	29 gms
2.	#360	2004-05	29 gms
3.	381	1985-86	30 gms
4.	393	1989-90	32 gms
5.	397	2002-03	30 gms
6.	398	2003-04	28 gms
7.	399	1984-85	28 gms
8.	400	1982-83	28 gms
9.	406	1988-89	30 gms
10.	409	1994-95	27 gms

Clent Stewart

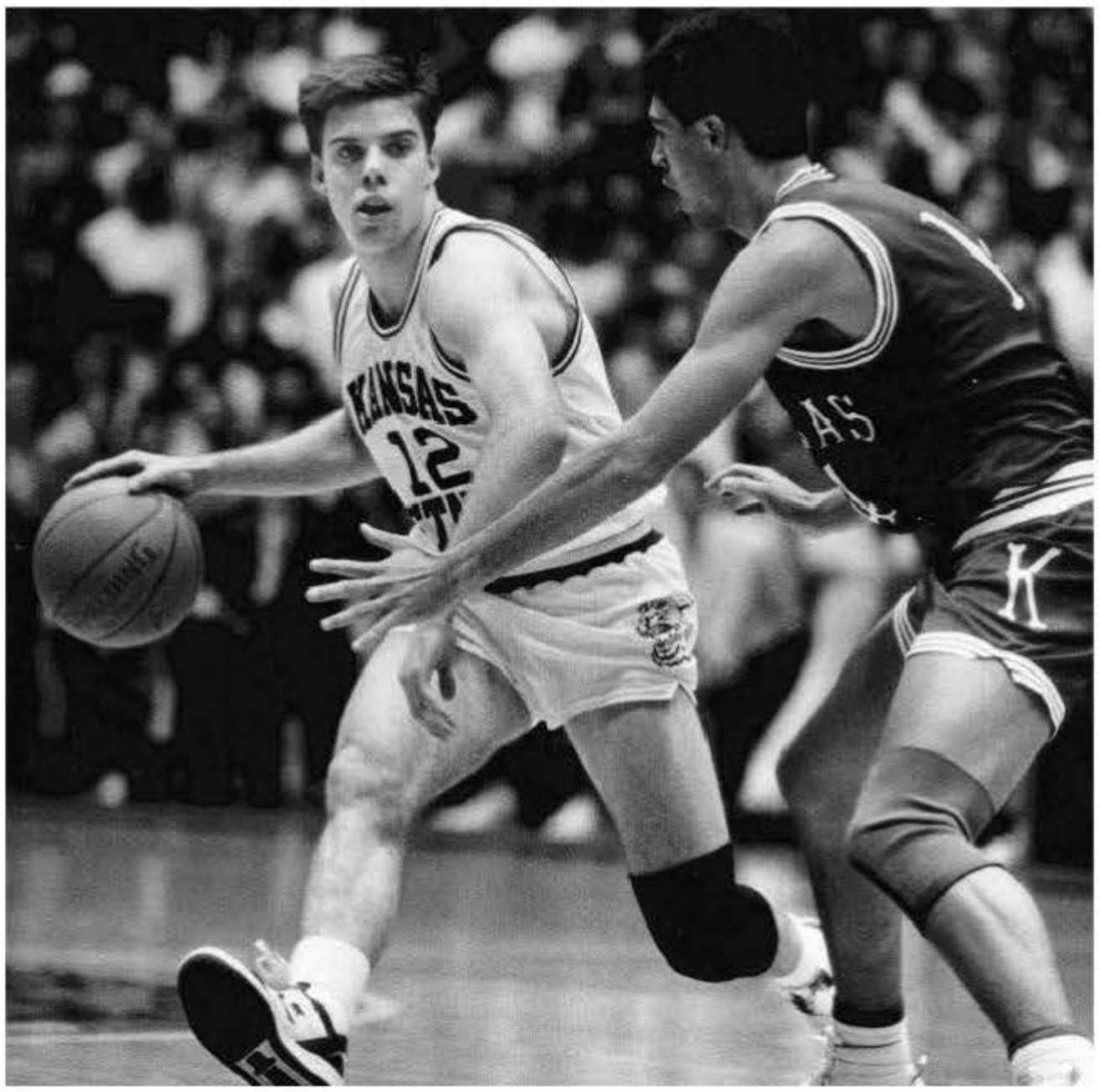

➔ ***Steve Henson*** *owns nearly every assist record, including those for career and single season. The only player to lead the team in assists for four straight seasons, he recorded 10 or more assists in a game five times.*

Most Assists in a Game

1.	34	Morgan State	H	1/5/1985
2.	30	Arizona State	A	12/14/1977
	#30	Gardner-Webb	H	12/14/2008
4.	29	Fresno State	H	3/24/1994
	29	Missouri	H	1/3/1998
	29	Texas A&M-Corpus Christi	H	12/20/2003
	29	Savannah State	H	1/10/2004
8.	28	Kansas	H	1/20/1979
	28	South Dakota	H	11/30/1981
	28	Longwood	H	12/5/2005

Fewest Assists in a Game

1.	2	Oklahoma State	A	3/6/1976
	2	Alabama	A	11/16/1994
3.	3	Oklahoma State	A	1/19/1977
	3	Kansas	H	2/11/1978
	3	Oklahoma	A	2/25/1978
	#3	Michigan State	H	12/21/1996
7.	4	Missouri	H	2/19/1977
	4	Oklahoma State	A	2/15/1978
	4	Wisconsin	N (oma)	3/22/2008
	4	Kentucky	N (lv)	11/28/2008
	4	Kansas	A	3/3/2010
	4	Nebraska	A	2/23/2011

Most Turnovers in a Game

1.	32	Texas-Arlington	N (fw)	12/20/1969
2.	31	Marshall	A	12/22/1994
3.	30	Wichita State	A	12/13/1969
4.	29	Missouri	N (kc)	12/30/1965
	#29	Long Beach State	H	1/4/2000
6.	28	Vanderbilt	H	12/15/1969
	28	Kansas	A	2/27/2002
8.	27	Nebraska	H	2/21/1970
	27	Houston	N (law)	3/14/1970
	27	Texas-San Antonio	H	11/29/1999

Fewest Turnovers in a Game

1.	3	Oklahoma	A	2/15/1975
	3	SIU-Edwardsville	H	12/14/1978
3.	4	Kansas	A	2/12/1977
	4	Cal State Bakersfield	H	12/17/1979
	#4	Colorado	N (kc)	3/13/2003
	#4	Prebyterian	H	11/18/2010
6.	5	Kansas	A	2/17/1979
	5	Nebraska	H	2/14/1981
	5	Colorado	N (kc)	3/6/1981
	5	Kansas	N (kc)	3/7/1981
	5	Oklahoma	H	1/20/1982
	5	Oklahoma	H	2/9/1983
	5	Kansas	H	2/25/1984
	5	Oklahoma State	H	1/25/1989
	5	Nebraska	H	3/2/1990
	5	Texas	A	2/12/2005
	5	Oklahoma	A	2/19/2005
	5	Kansas	N (kc)	3/3/2010

Note: *Assists began being kept in 1976-77, while turnover statistics began being assembled in 1982-83.*

#Big 12 era

LOCATION KEY:
fw-Fort Worth, Texas
kc-Kansas City, Mo.
lv-Las Vegas, Nev.
oma-Omaha, Neb.

Individual Records

Career Assists

1.	582	Steve Henson	1986-90	127 gms
2.	**455**	**Jacob Pullen**	**2007-11**	**135 gms**
3.	395	Clent Stewart	2004-08	121 gms
4.	323	Tyrone Adams	1978-82	110 gms
5.	320	Rolando Blackman	1977-81	121 gms
6.	290	Anthony Beane	1992-94	64 gms
7.	271	Askia Jones	1989-94	124 gms
	271	Chris Griffin	1996-99	88 gms
9.	270	Ed Nealy	1979-82	123 gms
10.	266	Denis Clemente	2008-10	69 gms

Others to Top 200 Assists in a Career (8)

258	Larry Reid	2000-02	57 gms
248	Frank Richards	2002-04	58 gms
242	Tim Jankovich	1979-82	90 gms
236	Aaron Swartzendruber	1994-98	105 gms
228	Jim Roder	1982-84	55 gms
213	Mark Young	1994-97	83 gms
205	Mitch Richmond	1986-88	64 gms
200	Marcus Zeigler	1990-92	52 gms

Season Assists

1.	186	Steve Henson	1987-88	34 gms
2.	163	Jim Roder	1983-84	29 gms
3.	154	Denis Clemente	2009-10	37 gms
4.	153	Anthony Beane	1993-94	34 gms
5.	149	Larry Reid	2001-02	28 gms
6.	146	Frank Richards	2002-03	30 gms
7.	141	Steve Henson	1988-89	30 gms
	141	Steve Henson	1989-90	32 gms
9.	137	Anthony Beane	1992-93	30 gms
10.	135	Chris Griffin	1998-99	33 gms

Others to Top 100 Assists in a Season (19)

134	Marcus Zeigler	1991-92	25 gms
129	Tyrone Adams	1981-82	31 gms
125	Mitch Richmond	1987-88	34 gms
125	Jacob Pullen	2009-10	37 gms
123	Tim Jankovich	1981-82	30 gms
119	Tim Jankovich	1980-81	33 gms
116	Clent Stewart	2004-05	29 gms
115	Jacob Pullen	2010-11	34 gms
114	Steve Henson	1986-87	31 gms
112	Denis Clemente	2008-09	32 gms
109	LaKeith Humphrey	1988-89	30 gms
109	Fred Peete	2004-05	29 gms
109	Larry Reid	2000-01	29 gms
109	Jacob Pullen	2008-09	34 gms
106	Jeff Wires	1990-91	28 gms
106	Jacob Pullen	2007-08	33 gms
102	Rolando Blackman	1980-81	33 gms
102	Frank Richards	2003-04	28 gms
100	Clent Stewart	2006-07	35 gms

Assists Miscellaneous

- **Most Assists by a Freshman**
  - 116 Clent Stewart (2004-05)
- **Most Assists by a Sophomore**
  - 186 Steve Henson (1987-88)
- **Most Assists by a Junior**
  - 146 Frank Richards (2002-03)
- **Most Assists by a Senior**
  - 154 Denis Clemente (2009-10)

Career Assists Per Game

1.	4.58	Steve Henson	1986-90	127 gms
2.	4.53	Anthony Beane	1992-94	64 gms
3.	4.52	Larry Reid	2000-02	57 gms
4.	4.28	Frank Richards	2002-04	58 gms
5.	4.15	Jim Roder	1982-84	55 gms
6.	3.86	Denis Clemente	2008-10	69 gms
7.	3.85	Marcus Zeigler	1990-92	52 gms
8.	3.37	Jacob Pullen	2007-11	135 gms
9.	3.28	Jean Derouillere	1989-91	53 gms
10.	3.26	Clent Stewart	2004-08	121 gms

Season Assists Per Game

1.	5.62	Jim Roder	1983-84	29 gms
2.	5.47	Steve Henson	1987-88	34 gms
3.	5.36	Marcus Zeigler	1991-92	25 gms
4.	5.32	Larry Reid	2001-02	28 gms
5.	4.87	Frank Richards	2002-03	30 gms
6.	4.70	Steve Henson	1988-89	30 gms
7.	4.57	Anthony Beane	1992-93	30 gms
8.	4.50	Anthony Beane	1993-94	34 gms
9.	4.41	Steve Henson	1989-90	32 gms
10.	4.16	Tyrone Adams	1981-82	31 gms
	4.16	Denis Clemente	2009-10	37 gms

Career Assist-Turnover Ratio

1.	3.18	Marcus Zeigler	1990-92	52 gms
2.	2.15	Jim Roder	1982-84	55 gms
3.	1.98	Steve Henson	1986-90	127 gms
4.	1.71	Denis Clemente	2008-10	69 gms
5.	1.67	Keith Amerson	1989-91	57 gms
	1.67	Jarrett Hart	2002-04	53 gms
7.	1.61	Chris Griffin	1996-99	88 gms
8.	1.60	Frank Richards	2002-04	58 gms
9.	1.54	Aaron Swartzendruber	1994-98	105 gms
10.	1.47	Clent Stewart	2004-08	121 gms

Season Assist-Turnover Ratio

1.	3.72	Marcus Zeigler	1991-92	25 gms
2.	2.62	Steve Henson	1987-88	34 gms
3.	2.44	Marcus Zeigler	1990-91	27 gms
4.	2.36	Jim Roder	1983-84	29 gms
5.	2.14	Mark Bohm	1984-85	24 gms
	2.14	Denis Clemente	2009-10	37 gms
7.	2.11	Duane Davis	1997-98	23 gms
8.	2.00	Ron Meyer	1985-86	27 gms
9.	1.93	Steve Henson	1989-90	32 gms
10.	1.91	Dez Willingham	2003-04	22 gms

Assists in a Game

1.	16	Keith Frazier vs. Central Missouri (12/18/1976)
2.	14	Tim Jankovich vs. Kansas (3/7/1981)
3.	13	Jim Roder vs. Kansas (2/25/1984)
4.	12	Steve Henson vs. Colorado (1/21/1987)
	12	Steve Henson vs. Purdue (3/25/1988)
	12	Steve Henson vs. Oklahoma State (2/25/1989)
7.	11	Mike Evans vs. North Texas (12/22/1977)
	11	Steve Henson vs. Colorado (1/18/1989)
	11	Jeff Wires vs. Lamar (12/15/1990)
	11	Larry Reid vs. Fairleigh Dickinson (12/29/2001)
	11	Frank Richards vs. Texas A&M (1/25/2003)
	11	Jacob Pullen vs. Gardner-Webb (12/14/2008)

- **10 or more assists has been done 13 other times**
  - 10 Eddie Smith vs. Iowa State (12/27/1968)
  - 10 Wheeler Hughes vs. Oklahoma State (12/26/1969)
  - 10 Lon Kruger vs. Kansas (12/28/1972)
  - 10 Ed Galvao vs. Colorado (1/13/1983)
  - 10 Steve Henson vs. Utah State (12/31/1987)
  - 10 Jean Derouillere vs. Missouri (2/27/1991)
  - 10 Marcus Zeigler vs. Nebraska (2/8/1992)
  - 10 Anthony Beane vs. Fresno State (3/24/1994)
  - 10 Frank Richards vs. Oregon State (12/22/2002)
  - 10 Clent Stewart vs. Missouri (2/12/2006)
  - 10 Denis Clemente vs. Illinois State (3/18/2009)
  - 10 Jacob Pullen vs. Colorado (2/13/2010)
  - 10 Denis Clemente vs. Oklahoma State (3/11/2010)

Assists in a Game/Conference

1.	14	Tim Jankovich vs. Kansas (3/7/1981)
2.	13	Jim Roder vs. Kansas (2/25/1984)
3.	12	Steve Henson vs. Colorado (1/21/1987)
	12	Steve Henson vs. Oklahoma State (2/25/1989)
5.	11	Steve Henson vs. Colorado (1/18/1989)
	11	Frank Richards vs. Texas A&M (1/25/2003)
7.	10	Eddie Smith vs. Iowa State (12/27/1968)
	10	Wheeler Hughes vs. Oklahoma State (12/26/1969)
	10	Lon Kruger vs. Kansas (12/28/1972)
	10	Ed Galvao vs. Colorado (1/13/1983)
	10	Jean Derouillere vs. Missouri (2/27/1991)
	10	Marcus Zeigler vs. Nebraska (2/8/1992)
	10	Clent Stewart vs. Missouri (2/12/2006)
	10	Jacob Pullen vs. Colorado (2/13/2010)

Yearly Assists Leaders

Year	Player	Avg.	Total
1976-77	Mike Evans	2.9	91
1977-78	Mike Evans	3.1	91
1978-79	Glenn Marshall	3.1	88
1979-80	Rolando Blackman	3.0	94
1980-81	Tim Jankovich	3.6	119
1981-82	Tyrone Adams	4.2	129
1982-83	Ed Galvao	3.5	77
1983-84	Jim Roder	5.6	163
1984-85	Eric Watson	2.8	56
1985-86	Ron Meyer	3.0	82
1986-87	Steve Henson	3.7	114
1987-88	Steve Henson	5.5	186
1988-89	Steve Henson	4.7	141
1989-90	Steve Henson	4.4	141
1990-91	Jeff Wires	3.8	106
1991-92	Marcus Zeigler	5.4	134
1992-93	Anthony Beane	4.6	137
1993-94	Anthony Beane	4.5	153
1994-95	Elliot Hatcher	3.1	82
1995-96	Elliot Hatcher	3.3	89
1996-97	Aaron Swartzendruber	2.9	77
1997-98	Aaron Swartzendruber	3.4	99
1998-99	Chris Griffin	4.1	135
1999-00	Galen Morrison	2.7	60
2000-01	Larry Reid	3.8	109
2001-02	Larry Reid	5.3	149
2002-03	Frank Richards	4.9	146
2003-04	Frank Richards	3.6	102
2004-05	Clent Stewart	4.0	116
2005-06	Clent Stewart	3.1	85
2006-07	Clent Stewart	2.9	100
2007-08	Jacob Pullen	3.2	106
2008-09	Denis Clemente	3.5	122
2009-10	Denis Clemente	4.2	154
2010-11	Jacob Pullen	3.7	115

Assists in a Game Miscellaneous

- **Most Assists in a Game by a Freshman**
  - 12 Steve Henson vs. Colorado (1/21/1987)
- **Most Assists in a Game by a Sophomore**
  - 16 Keith Frazier vs. Central Missouri (12/18/1976)
- **Most Assists in a Game by a Junior**
  - 12 Steve Henson vs. Oklahoma State (2/25/1989)
- **Most Assists in a Game by a Senior**
  - 11 Larry Reid vs. Fairleigh Dickinson (12/29/2001)

→ ***Tim Jankovich*** *ranks second for assists in a game with 14 against Kansas on March 7, 1981.*

Team Records

Season Steals

1.	282	1993-94	34 gms
2.	277	1986-87	31 gms
3.	#274	2009-10	37 gms
4.	249	2007-08	33 gms
5.	244	1990-91	28 gms
6.	241	2008-09	34 gms
7.	230	1989-90	32 gms
8.	228	1994-95	27 gms
9.	215	1997-98	29 gms
10.	214	1988-89	30 gms

Season Steals Per Game

1.	8.94	1986-87	31 gms
2.	8.71	1990-91	28 gms
3.	8.44	1994-95	27 gms
4.	8.29	1993-94	34 gms
5.	#7.55	2007-08	33 gms
6.	7.41	1997-98	29 gms
	7.41	2009-10	37 gms
8.	7.19	1989-90	32 gms
9.	7.13	1988-89	30 gms
10.	7.09	2008-09	34 gms

Most Steals in a Game

1.	19	Tulane	H	1/10/1976
2.	17	NW Missouri State	H	12/8/1990
	#17	Missouri	H	1/3/1998
4.	16	South Dakota	H	11/28/1977
	16	Northern Iowa	H	11/25/1978
	16	Texas-San Antonio	H	11/29/1999
7.	15	Truman State	H	12/20/1975
	15	South Dakota	H	12/10/1979
	15	Auburn-Montgomery	H	12/3/1981
	15	Tennessee Tech	H (port)	12/28/1985
	15	Murray State	H	12/29/1980
	15	Marshall	H	12/9/1993

Fewest Steals in a Game

1.	0	Oklahoma State	A	1/9/1980
	0	Kansas	H	2/25/1984
	#0	Northwestern	H	11/30/2002
	0	Kansas	H	1/28/2004
5.	1	23 times		
		Baylor (last time)	A	2/1/2006

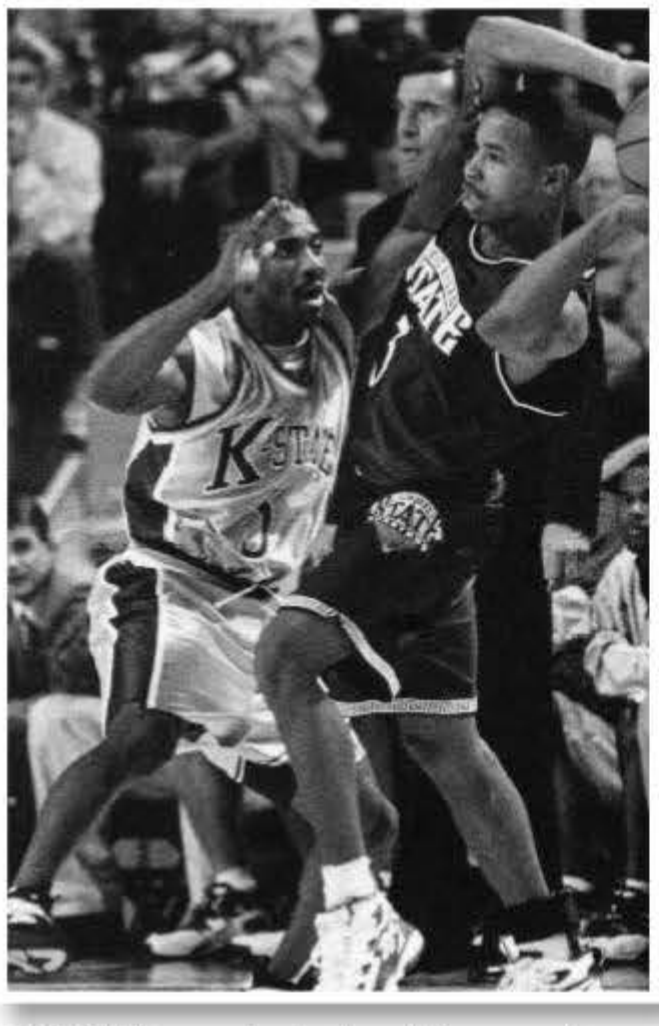

→ ***Elliot Hatcher*** *owns the school records for career and season steals per game, while he is one of just three players to post a school-record eight steals in game.*

Individual Records

Career Steals

1.	210	Jacob Pullen	2007-11	135 gms
2.	190	Steve Henson	1986-90	127 gms
3.	133	Askia Jones	1989-94	124 gms
4.	118	Elliot Hatcher	1994-96	54 gms
5.	110	Aaron Swartzendruber	1994-98	105 gms
6.	110	Belvis Noland	1993-95	61 gms
7.	103	Dominique Sutton	2007-10	90 gms
8.	94	Ed Nealy	1979-82	123 gms
9.	91	Ayome May	1995-99	117 gms
10.	87	Anthony Beane	1992-94	64 gms

Season Steals

1.	67	Jacob Pullen	2009-10	37 gms
2.	66	Jeff Wires	1990-91	28 gms
3.	65	Elliot Hatcher	1995-96	27 gms
4.	62	Steve Henson	1989-90	32 gms
	62	Fred Peete	2004-05	29 gms
6.	59	Belvis Noland	1993-94	34 gms
7.	54	Jacob Pullen	2008-09	34 gms
8.	53	Ed Nealy	1980-81	33 gms
	53	Elliot Hatcher	1994-95	27 gms
10.	51	Belvis Noland	1994-95	27 gms
	51	Richie Terry	2000-01	29 gms

Steals Miscellaneous

- **Most Steals by a Freshman**
  - 50 Steve Henson (1986-87)
- **Most Steals by a Sophomore**
  - 62 Fred Peete (2004-05)
- **Most Steals by a Junior**
  - 67 Jacob Pullen (2009-10)
- **Most Steals by a Senior**
  - 66 Jeff Wires (1990-91)

Career Steals Per Game

1.	2.19	Elliot Hatcher	1994-96	54 gms
2.	1.80	Belvis Noland	1993-95	61 gms
3.	1.56	Jacob Pullen	2007-11	135 gms
4.	1.50	Steve Henson	1986-90	127 gms
5.	1.41	Jeff Wires	1989-91	58 gms
6.	1.36	Anthony Beane	1992-94	64 gms
7.	1.32	Larry Reid	2000-02	57 gms
8.	1.25	Jeremiah Massey	2003-05	57 gms
9.	1.22	Cortez Groves	1998-2000	59 gms
10.	1.17	Mark Young	1994-97	83 gms

Season Steals Per Game

1.	2.41	Elliot Hatcher	1995-96	27 gms
2.	2.36	Jeff Wires	1990-91	28 gms
3.	2.14	Fred Peete	2004-05	29 gms
4.	1.96	Elliot Hatcher	1994-95	27 gms
5.	1.94	Steve Henson	1989-90	32 gms
6.	1.89	Belvis Noland	1994-95	27 gms
7.	1.81	Jacob Pullen	2009-10	37 gms
8.	1.76	Richie Terry	2000-01	29 gms
9.	1.74	Belvis Noland	1993-94	34 gms
10.	1.63	LaKeith Humphrey	1988-89	30 gms

Steals in a Game

1.	8	Lynn Smith vs. South Dakota (11/29/1986)
	8	Elliot Hatcher vs. Wichita State (1/2/1996)
	8	Dominique Sutton vs. Idaho State (1/3/2009)
3.	7	Scott Langton vs. Vanderbilt (12/5/1977)
	7	Tyrone Adams vs. Northern Iowa (11/28/1981)
	7	Tyrone Adams vs. Auburn-Montgomery (12/3/1981)
	7	LaKeith Humphrey vs. Nebraska (2/11/1989)
	7	Steve Henson vs. Western Kentucky (1/2/1990)
8.	6	Scott Langton vs. Iowa State (2/1/1977)
	6	Glenn Marshall vs. Arkansas (3/6/1980)
	6	Ed Nealy vs. Missouri (2/4/1981)
	6	Galen Nickerson vs. Southern Illinois (1/11/1992)
	6	Elliot Hatcher vs. Wisconsin-Parkside (11/29/1994)
	6	Askia Jones vs. Mississippi State (3/17/1994)
	6	Elliot Hatcher vs. Loyola Chicago (11/28/1995)
	6	Elliot Hatcher vs. Colorado (1/13/1996)
	6	Jacob Pullen vs. Butler (3/27/2010)

Yearly Steals Leaders

Year	Player	Avg.	Total
1979-80	Glenn Marshall	1.4	38
1980-81	Ed Nealy	1.6	53
1981-82	Ed Nealy	1.3	41
1982-83	Fred Marshall	1.2	33
1983-84	Jim Roder	1.2	35
1984-85	Tom Alfaro	1.0	27
1985-86	Joe Wright	1.2	36
1986-87	Steve Henson	1.6	50
1987-88	Steve Henson	1.0	35
1988-89	LaKeith Humphrey	1.6	49
1989-90	Steve Henson	1.9	62
1990-91	Jeff Wires	2.4	66
1991-92	Galen Nickerson	1.3	38
1992-93	Anthony Beane	1.4	42
	Vincent Jackson	1.4	42
1993-94	Belvis Noland	1.7	59
1994-95	Elliot Hatcher	2.0	53
1995-96	Elliot Hatcher	2.4	65
1996-97	Mark Young	1.6	42
1997-98	Aaron Swartzendruber	1.5	44
1998-99	Chris Griffin	1.1	37
1999-00	Cortez Groves	1.4	37
2000-01	Larry Reid	1.1	32
2001-02	Larry Reid	1.5	43
2002-03	Frank Richards	1.1	32
2003-04	Jeremiah Massey	1.0	28
	Frank Richards	1.0	28
2004-05	Fred Peete	2.1	62
2005-06	Cartier Martin	1.0	27
2006-07	Blake Young	1.2	41
2007-08	Michael Beasley	1.3	42
2008-09	Jacob Pullen	1.6	54
2009-10	Jacob Pullen	1.8	67
2010-11	Jacob Pullen	1.6	49

Steals in a Game/Conference

1.	7	LaKeith Humphrey vs. Nebraska (2/11/1989)
2.	6	Scott Langton vs. Iowa State (2/1/1977
	6	Ed Nealy vs. Missouri (2/4/1981)
	6	Elliot Hatcher vs. Colorado (1/13/1996)
5.	5	Josh Reid vs. Missouri (1/3/1998)
	5	Pero Vasiljevic vs. Missouri (1/3/1998)
	5	Aaron Swartzendruber at Nebraska (1/28/1998)
	5	Fred Peete at Iowa State (2/15/2005)
	5	Fred Peete at Kansas (3/2/2005)
	5	Cartier Martin vs. Colorado (2/18/2006)
	5	Jacob Pullen vs. Colorado (3/7/2009)
	5	Jacob Pullen vs. Oklahoma (2/19/2011)

Steals in a Game Miscellaneous

- **Most Steals in a Game by a Freshman**
  - 4 Multiple times
- **Most Steals in a Game by a Sophomore**
  - 8 Dominique Sutton vs. Idaho State (1/3/2009)
- **Most Steals in a Game by a Junior**
  - 7 LaKeith Humphrey vs. Nebraska (2/11/1989)
- **Most Steals in a Game by a Senior**
  - 8 Lynn Smith vs. South Dakota (11/29/1986)
  - 8 Elliot Hatcher vs. Wichita State (1/2/1996)

Note: *Steals began being kept in 1979-80.*
#Big 12 era

LOCATION KEY:
port-Portland, Ore.

→ Askia Jones

Team Records

Season Blocks

1.	#187	2009-10	37 gms
2.	154	2010-11	34 gms
3.	146	1998-99	33 gms
4.	129	2006-07	35 gms
5.	128	1996-97	27 gms
6.	121	1997-98	29 gms
7.	120	1995-96	29 gms
8.	118	1999-2000	28 gms
9.	117	2001-02	29 gms
10.	113	2007-08	33 gms

Season Blocks Per Game

1.	#5.05	2009-10	37 gms
2.	4.74	1996-97	27 gms
3.	4.53	2010-11	34 gms
4.	4.42	1998-99	33 gms
5.	4.21	1999-2000	28 gms
6.	4.17	1997-98	29 gms
7.	4.14	1995-96	29 gms
8.	4.03	2001-02	29 gms
9.	3.69	2006-07	35 gms
10.	3.63	2002-03	30 gms

Most Blocks in a Game

1.	#13	Nebraska	H	1/15/1997
2.	12	Chicago State	H	1/22/2007
3.	11	Xavier	N (slc)	3/25/2010)
4.	10	UMKC	H	12/19/1998
	10	Western Illinois	H	11/15/2009
	10	North Texas	N (okc)	3/18/2010
	10	Texas	A	2/28/2011
8.	9	Western Carolina	H	11/14/1997
	9	Nebraska	H	1/8/2000
	9	Colorado	H	2/20/2002
	9	Lipscomb	H	12/20/2002
	9	Iowa State	H	3/11/2004
	9	Longwood	H	12/5/2005

Fewest Blocks in a Game

1.	0	84 times		
	#	Wisconsin (last time)	N (tuc)	3/19/2011

Individual Records

Career Blocks

1.	121	Manny Dies	1995-99	104 gms
2.	120	Shawn Rhodes	1995-99	116 gms
3.	107	Curtis Kelly	2009-11	62 gms
4.	103	Gerald Eaker	1995-97	54 gms
5.	101	Les Craft	1979-83	101 gms
6.	92	Pervis Pasco	2001-03	59 gms
7.	88	Ben Mitchell	1982-86	107 gms
8.	86	Tony Kitt	1998-2000	61 gms
9.	74	Kelvin Howell	1999-2001	57 gms
10.	**71**	**Jamar Samuels**	**2008-present**	**103 gms**
rv.	**69**	**Jordan Henriquez**	**2009-present**	**61 gms**

Season Blocks

1.	74	Curtis Kelly	2009-10	37 gms
2.	59	Gerald Eaker	1995-96	27 gms
3.	54	Michael Beasley	2007-08	33 gms
4.	50	Jason Bennett	2006-07	27 gms
5.	49	Manny Dies	1997-98	26 gms
6.	48	Kelvin Howell	2000-01	29 gms
7.	46	Tony Kitt	1999-2000	28 gms
	46	Pervis Pasco	2001-02	29 gms
	46	Pervis Pasco	2002-03	30 gms
10.	45	Les Craft	1981-82	31 gms
	45	Dramane Diarra	2005-06	28 gms

Blocks Miscellaneous

- **Most Blocks by a Freshman**
  - 54 Michael Beasley (2007-08)
- **Most Blocks by a Sophomore**
  - **43 Jordan Henriquez (2010-11)**
- **Most Blocks by a Junior**
  - 74 Curtis Kelly (2009-10)
- **Most Blocks by a Senior**
  - 48 Kelvin Howell (2000-01)

Individual Records

Career Blocks Per Game

1.	1.91	Gerald Eaker	1995-97	54 gms
2.	1.73	Curtis Kelly	2009-11	62 gms
3.	1.64	Michael Beasley	2007-08	33 gms
4.	1.56	Pervis Pasco	2001-03	59 gms
5.	1.85	Jason Bennett	2006-07	27 gms
6.	1.41	Tony Kitt	1998-2000	61 gms
7.	1.30	Darryl King	1990-92	33 gms
	1.30	Kelvin Howell	1999-2001	57 gms
9.	1.16	Manny Dies	1995-99	104 gms
10.	1.15	Norris Coleman	1985-87	47 gms

Season Blocks Per Game

1.	2.19	Gerald Eaker	1995-96	27 gms
2.	2.00	Curtis Kelly	2009-10	37 gms
3.	1.89	Manny Dies	1997-98	26 gms
4.	1.85	Jason Bennett	2006-07	27 gms
5.	1.66	Kelvin Howell	2000-01	29 gms
6.	1.64	Tony Kitt	1999-2000	28 gms
	1.64	Michael Beasley	2007-08	33 gms
8.	1.63	Gerald Eaker	1996-97	27 gms
9.	1.61	Dramane Diarra	2005-06	28 gms
10.	1.58	Pervis Pasco	2001-02	29 gms

Blocks in a Game

1.	8	Jason Bennett vs. Chicago State (1/22/2007)
2.	6	Tony Kitt vs. Kansas (3/6/1999)
	6	Dramane Diarra vs. Stephen F. Austin (11/26/2005)
	6	Jason Bennett at California (11/29/2006)
	6	Curtis Kelly vs. South Dakota (1/3/2010)
	6	Curtis Kelly at Texas A&M (1/22/2011)
7.	5	Les Craft vs. Northern Iowa (11/28/1981)
	5	Les Craft vs. Arkansas (3/14/1982)
	5	Les Craft vs. Colorado (2/19/1983)
	5	Ben Mitchell vs. Nebraska (3/1/1986)
	5	Norris Coleman vs. Missouri (2/1/1987)
	5	Darryl King vs. NW Missouri State (12/8/1990)
	5	Manny Dies vs. Colorado (1/25/1998)
	5	Shawn Rhodes vs. Iowa State (2/18/1998)
	5	Manny Dies vs. Oklahoma State (2/21/1998)
	5	Kelvin Howell vs. Texas (1/10/2001)
	5	Pervis Pasco vs. North Texas (12/15/2001)
	5	Pervis Pasco vs. Michigan (11/25/2002)
	5	Tyler Hughes vs. Arkansas-Pine Bluff (11/29/2004)
	5	Jason Bennett vs. Cleveland State (12/5/2006)
	5	Jordan Henriquez vs. Western Illinois (11/15/2009)
	5	Curtis Kelly vs. IUPUI (11/28/2009)
	5	Curtis Kelly vs. Oklahoma State (1/23/2010)
	5	Curtis Kelly at Nebraska (2/2/2010)
	5	Curtis Kelly vs. Xavier (3/25/2010)

Blocks in a Game/Conference

1.	6	Curtis Kelly at Texas A&M (1/22/2011)
2.	5	Les Craft vs. Colorado (2/19/1983)
	5	Ben Mitchell vs. Nebraska (3/1/1986)
	5	Norris Coleman vs. Missouri (2/1/1987)
	5	Manny Dies vs. Colorado (1/25/1998)
	5	Shawn Rhodes vs. Iowa State (2/18/1998)
	5	Manny Dies vs. Oklahoma State (2/21/1998)
	5	Kelvin Howell vs. Texas (1/10/2001)
	5	Curtis Kelly vs. Oklahoma State (1/23/2010)
	5	Curtis Kelly at Nebraska (2/2/2010)

Blocks in a Game Miscellaneous

- **Most Blocks in a Game by a Freshman**
  - 8 Jason Bennett vs. Chicago State (1/22/2007)
- **Most Blocks in a Game by a Sophomore**
  - 5 Tyler Hughes vs. Arkansas-Pine Bluff (11/29/2004)
- **Most Blocks in a Game by a Junior**
  - 6 Tony Kitt vs. Kansas (3/6/1999)
  - 6 Curtis Kelly vs. South Dakota (1/3/2010)
- **Most Blocks in a Game by a Senior**
  - 6 Dramane Diarra vs. Stephen F. Austin (11/26/2005)
  - 6 Curtis Kelly at Texas A&M (1/22/2011)

Note: *Blocks began being kept in 1982-83.*
#Big 12 era

LOCATION KEY:
lv-Las Vegas, Nev.
tuc-Tucson, Ariz.
vi.-St. Thomas, Virgin Islands

➔***Curtis Kelly*** *owns the school record for single-season blocks with 74, while he ranks third in career swats with 107. He helped the 2009-10 squad set the all-time mark with 187.*

Yearly Blocks Leaders

Year	Player	Avg.	Total
1982-83	Les Craft	1.4	39
1983-84	Ben Mitchell	1.1	31
1984-85	Tyrone Jackson	0.6	16
1985-86	Norris Coleman	0.9	27
1986-87	Norris Coleman	1.4	27
1987-88	Charles Bledsoe	0.7	24
1988-89	Tony Massop	0.9	26
1989-90	Tony Massop	0.7	21
1990-91	Darryl King	1.4	37
1991-92	Wylie Howard	0.7	21
1992-93	Deryl Cunningham	0.6	19
1993-94	Deryl Cunningham	0.6	20
1994-95	Tyrone Davis	0.7	18
1995-96	Gerald Eaker	2.2	59
1996-97	Gerald Eaker	1.6	44
1997-98	Manny Dies	1.9	49
1998-99	Manny Dies	1.3	40
1999-00	Tony Kitt	1.6	46
2000-01	Kelvin Howell	1.7	48
2001-02	Pervis Pasco	1.6	46
2002-03	Pervis Pasco	1.5	46
2003-04	Jeremiah Massey	0.6	18
2004-05	Tyler Hughes	0.8	22
2005-06	Dramane Diarra	1.6	45
2006-07	Jason Bennett	1.9	50
2007-08	Michael Beasley	1.6	54
2008-09	Jamar Samuels	0.9	32
2009-10	Curtis Kelly	2.0	74
2010-11	Jordan Henriquez-Roberts	1.3	43

Team Records

Season Games Played

1.	37	2009-10	29-8
2.	35	2006-07	23-12
3.	34	1987-88	25-9
	34	1993-94	20-14
	34	2008-09	22-12
	34	2010-11	23-11
7.	33	1980-81	24-9
	33	1998-99	20-13
	33	2007-08	21-12
10.	32	1989-90	17-15

Season Wins

1.	29	2009-10 [29-8]	37 gms
2.	25	1950-51 [25-4]	29 gms
	25	1958-59 [25-2]	27 gms
	25	1987-88 [25-9]	34 gms
5.	24	1980-81 [24-9]	33 gms
6.	23	1972-73 [23-5]	28 gms
	23	1976-77 [23-8]	31 gms
	23	1981-82 [23-8]	31 gms
	23	2006-07 [23-12]	35 gms
	23	2010-11 [23-11]	34 gms
10.	22	1947-48 [22-6]	28 gms
	22	1957-58 [22-5]	27 gms
	22	1960-61 [22-5]	27 gms
	22	1961-62 [22-3]	25 gms
	22	1963-64 [22-7]	29 gms
	22	1979-80 [22-9]	31 gms
	22	2008-09 [22-12]	34 gms

■ 20 or more wins have been done six other times in a single-season

Season Losses

1.	20	1945-46 [4-20]	24 gms
2.	19	1999-2000 [9-19]	28 gms
3.	18	2000-01 [11-18]	29 gms
4.	17	1996-97 [10-17]	27 gms
	17	2002-03 [13-17]	30 gms
6.	16	1982-83 [12-16]	28 gms
	16	2001-02 [13-16]	29 gms
8.	15	Five times last time: 1994-95 [12-15]	27 gms

Season Winning Percentage

1.	.926	1958-59 [25-2]	27 gms
2.	.895	1918-19 [17-2]	29 gms
3.	.882	1916-17 [15-2]	17 gms
4.	.880	1961-62 [22-3]	25 gms
5.	.862	1950-51 [25-4]	29 gms
6.	.821	1972-73 [23-5]	28 gms
7.	.815	1957-58 [22-5]	27 gms
	.815	1960-61 [22-5]	27 gms
9.	.810	1952-53 [17-4]	21 gms
10.	.792	1951-52 [19-5]	24 gms

Wins/Four-Year Span

1.	95	2006-10 [95-44]	139 gms
	95	2007-11 [95-42]	137 gms
3.	85	1957-61 [85-22]	107 gms
	85	1958-62 [85-20]	105 gms
	85	1978-82 [85-38]	123 gms
6.	83	1973-77 [83-32]	115 gms
7.	82	1960-64 [82-24]	106 gms
	82	1972-76 [82-30]	112 gms
	82	1974-78 [82-35]	117 gms
10.	81	1971-75 [81-31]	112 gms
	81	1979-83 [81-42]	123 gms
	81	1986-90 [81-46]	107 gms
	81	2005-09 [81-49]	130 gms

■ 80 or more wins has been done 14 other times in a 4-year span

Winning Percentage/Four-Year Span

1.	.826	1915-19 [57-12]	69 gms
2.	.810	1958-62 [85-20]	105 gms
3.	.796	1949-53 [78-20]	98 gms
4.	.794	1957-61 [85-22]	107 gms
5.	.775	1955-59 [79-23]	102 gms
6.	.774	1960-64 [82-24]	106 gms
7.	.761	1916-20 [54-17]	71 gms
8.	.758	1950-54 [72-23]	95 gms
9.	.757	1956-60 [78-25]	103 gms
10.	.738	1959-63 [76-27]	103 gms

Career Player Wins

1.	95	Luis Colon (95-44)	2006-10
	95	Chris Merriewether (95-44)	2006-10
	95	Jacob Pullen (93-41)	2007-11
4.	88	Fred Barton [88-36]	1976-78; 1979-81
5.	87	Greg Prudhoe [87-37]	1977-82
6.	85	Tyrone Adams [85-38]	1978-82
	85	Ed Nealy [85-38]	1978-82
8.	83	Darryl Winston [83-32]	1973-77
9.	82	Carl Gerlach [82-30]	1972-76
	82	Mike Evans [82-35]	1974-78
	82	Steve Henson [82-45]	1986-90
	82	Robert Noland [82-30]	1972-76
	82	Chuckie Williams [82-30]	1972-76

➔ ***Luis Colon**, along with fellow senior **Chris Merriewether**, helped K-State to a school-record 95 wins from 2006-10. Pictured above with **Denis Clemente**, the duo helped the Wildcats post a single-season mark for wins with 29 in 2009-10.*

Individual Records

Career Games Played

1.	135	Jacob Pullen	2007-11
2.	127	Steve Henson	1987-90
3.	124	Askia Jones	1989-94
4.	123	Ed Nealy	1978-82
5.	121	Rolando Blackman	1977-81
	121	Clent Stewart	2004-08
7.	119	Lance Harris	2003-07
	119	Luis Colon	2006-10
9.	117	Mike Evans	1974-78
	117	Ayome May	1995-99

Consecutive Games Played

1.	127	Steve Henson	1987-90
2.	123	Ed Nealy	1978-82
3.	121	Rolando Blackman	1977-81
4.	117	Mike Evans	1974-78
5.	115	Jacob Pullen	2007-11
6.	108	Lance Harris	2003-07
7.	104	Cartier Martin	2003-07
8.	95	Mark Dobbins	1985-89
9.	87	Ben Mitchell	1982-86
10.	86	Quentin Buchanan	1999-2003

Season Games Played

1.	37	Denis Clemente	2009-10
	37	Curtis Kelly	2009-10
	37	Jacob Pullen	2009-10
	37	Dominique Sutton	2009-10
5.	36	Wally Judge	2009-10
	36	Jamar Samuels	2009-10
7.	35	Lance Harris	2006-07
	35	David Hoskins	2006-07
	35	Cartier Martin	2006-07
	35	Clent Stewart	2006-07
	35	Akeem Wright	2006-07
	35	Blake Young	2006-07

Career Games Started

1.	118	Ed Nealy	1978-82
	118	Steve Henson	1987-90
3.	116	Rolando Blackman	1977-81
	116	Jacob Pullen	2007-11
5.	98	Askia Jones	1989-94
6.	95	Clent Stewart	2004-08
7.	90	Tyrone Adams	1978-82
8.	79	Ben Mitchell	1982-86
9.	77	Eddie Elder	1981-85
	77	Cartier Martin	2003-07

Consecutive Games Started

1.	118	Steve Henson	1987-90
2.	102	Rolando Blackman	1977-81
3.	82	Jacob Pullen	2007-11
4.	74	Ed Nealy	1978-82
5.	64	Anthony Beane	1992-94
	64	Deryl Cunningham	1992-94
7.	59	Pervis Pasco	2001-03
8.	57	Steve Soldner	1975-79
	57	Larry Reid	2000-02
10.	54	Randy Reed	1980-82

Season Games Started

1.	37	Denis Clemente	2009-10
	37	Curtis Kelly	2009-10
	37	Jacob Pullen	2009-10
4.	36	Dominique Sutton	2009-10
5.	35	David Hoskins	2006-07
6.	34	Charles Bledsoe	1987-88
	34	Steve Henson	1987-88
	34	Mitch Richmond	1987-88
	34	Will Scott	1987-88
	34	Anthony Beane	1993-94
	34	Deryl Cunningham	1993-94
	34	Demond Davis	1993-94
	34	Luis Colon	2008-09
	34	Jacob Pullen	2008-09
	34	Rodney McGruder	2010-11

Individual Records

Career Minutes Played

1.	4,474	Steve Henson (1987-90)	127 gms
2.	3,978	Jacob Pullen (2007-11)	135 gms
3.	3,547	Askia Jones (1989-94)	124 gms
4.	3,295	Clent Stewart (2004-08)	121 gms
5.	3,090	Cartier Martin (2003-07)	112 gms
6.	2,958	Shawn Rhodes (1995-99)	116 gms
7.	2,764	Ayome May (1995-99)	117 gms
8.	2,618	Lance Harris (2003-07)	119 gms
9.	2,422	Ben Mitchell (1982-86)	107 gms
10.	2,387	Deryl Cunningham (1991-94)	86 gms
	2,340	**Jamar Samuels (2008-present)**	**103 gms**

Season Minutes Played

1.	1,284	Denis Clemente (2009-10)	37 gms
2.	1,243	Steve Henson (1987-88)	34 gms
3.	1,200	Mitch Richmond (1987-88)	34 gms
4.	1,173	Anthony Beane (1993-94)	34 gms
5.	1,168	Jacob Pullen (2009-10)	37 gms
6.	1,158	Steve Henson (1989-90)	32 gms
7.	1,143	Deryl Cunningham (1993-94)	34 gms
8.	1,123	Steve Henson (1988-89)	30 gms
9.	1,044	Jim Roder (1983-84)	29 gms
10.	1,041	Michael Beasley (2007-08)	33 gms

Career Minutes Played Per Game

1.	35.2	Steve Henson (1987-90)	127 gms
2.	35.0	Larry Reid (2000-02)	57 gms
3.	34.4	Anthony Beane (1992-94)	64 gms
4.	34.2	Norris Coleman (1985-87)	47 gms
5.	33.9	Elliot Hatcher (1994-96)	54 gms
6.	33.8	Mitch Richmond (1986-88)	64 gms
7.	32.4	Denis Clemente (2008-10)	69 gms
8.	31.2	Jean Derouillere (1989-91)	53 gms
9.	29.9	Tyrone Davis (1994-96)	56 gms
	29.9	Jeremiah Massey (2003-05)	57 gms

Season Minutes Played Per Game

1.	37.4	Steve Henson (1988-89)	30 gms
2.	36.2	Steve Henson (1989-90)	32 gms
3.	36.0	Jim Roder (1983-84)	29 gms
4.	35.4	Norris Coleman (1985-86)	28 gms
5.	35.3	Mitch Richmond (1987-88)	34 gms
6.	35.2	Larry Reid (2001-02)	28 gms
7.	34.9	Elliot Hatcher (1995-96)	27 gms
	34.9	Fred Peete (2004-05)	29 gms
9.	34.8	Larry Reid (2000-01)	29 gms
10.	34.5	Anthony Beane (1993-94)	34 gms

Minutes in a Game

1.	50	Glenn Marshall vs. Nebraska (2/27/1979)
	50	Rolando Blackman vs. Nebraska (1/26/1980)
	50	Ed Nealy vs. Nebraska (1/26/1980)
4.	49	Rolando Blackman vs. Nebraska (2/27/1979)
5.	48	Jari Wills vs. Nebraska (1/26/1980)
	48	Denis Clemente vs. Xavier (3/25/2010)
7.	47	Tyrone Adams vs. Nebraska (2/27/1979)
	47	Jarrett Hart at Oregon State (12/6/2003)
9.	45	Rolando Blackman vs. Texas-El Paso (12/17/1977)
	45	Mike Evans vs. Texas-El Paso (12/17/1977)
	45	Tim Jankovich vs. Nebraska (1/26/1980)
	45	Rolando Blackman vs. Louisville (3/8/1980)
	45	Glenn Marshall vs. Louisville (3/8/1980)
	45	Ed Nealy vs. Louisville (3/8/1980)
	45	Rolando Blackman at Colorado (1/17/1983)
	45	Ed Nealy at Colorado (1/17/1983)
	45	Jim Roder at Indiana (12/21/1983)
	45	Eric Watson at Indiana (12/21/1983)
	45	Steve Henson vs. Kansas (2/4/1987)
	45	Steve Henson at Wichita State (2/19/1989)
	45	Fred Peete at Nebraska (1/8/2005)

→***Bill Walker*** *was apart of one of the most prolific tandems in school history. Along with* ***Michael Beasley****, the pair are the top scoring tandem and rank second among rebounding duos.*

Top Scoring Tandems

1.	1,364	Michael Beasley (866), Bill Walker (498)	2007-08
2.	1,328	Jacob Pullen (715), Denis Clemente (613)	2009-10
3.	1,182	Mitch Richmond (768), Will Scott (414)	1987-88
4.	1,153	Norris Coleman (609), Joe Wright (544)	1985-86
5.	1,132	Chuckie Williams (640), Mike Evans (492)	1974-75
6.	1,118	Askia Jones (729), Anthony Beane (389)	1993-94
7.	1,107	Cartier Martin (599), David Hoskins (508)	2006-07
8.	1,087	Chuckie Williams (585), Mike Evans (502)	1975-76
9.	1,082	Mike Evans (566), Curtis Redding (516)	1976-77
10.	1,069	Mike Evans (555), Curtis Redding (514)	1977-78

Top Rebounding Tandems

1.	607	Dick Knostman (319), Jesse Prisock (288)	1951-52
2.	604	Michael Beasley (408), Bill Walker (196)	2007-08
3.	586	Larry Comley (315), Cedric Price (271)	1960-61
4.	564	Willie Murrell (321), Roger Suttner (243)	1963-64
5.	540	Bob Boozer (281), Jack Parr (259)	1957-58
6.	527	Jack Parr (290), Bob Boozer (237)	1956-57
7.	513	Bob Boozer (306), Wally Frank (207)	1958-59
8.	506	Gene Williams (283), Nick Pino (223)	1967-68
9.	500	David Hall (276), Jerry Venable (224)	1969-70
10.	498	Gene Williams (298), Jerry Venable (200)	1968-69

Top Assists Tandems

1.	311	Steve Henson (186), Mitch Richmond (125)	1987-88
2.	279	Denis Clemente (154), Jacob Pullen (125)	2009-10
3.	252	Tyrone Adams (129), Tim Jankovich (123)	1981-82
4.	250	Steve Henson (141), LaKeith Humphrey (109)	1988-89
5.	225	Anthony Beane (137), Askia Jones (88)	1992-93
	225	Clent Stewart (116), Fred Peete (109)	2004-05
7.	223	Steve Henson (141), Jean Derouillere (82)	1989-90
	223	Frank Richards (146), Jarrett Hart (77)	2002-03
9.	222	Larry Reid (149), Nick Williams (73)	2001-02
10.	221	Tim Jankovich (119), Rolando Blackman (102)	1980-81
	221	Denis Clemente (112), Jacob Pullen (109)	2008-09

Team Records

Most Personal Fouls in a Game

1.	40	Colorado	N (kc)	12/29/1965
2.	35	Nebraska	A	2/7/1953
3.	34	Kansas	H	1/17/1953
	34	Nebraska	A	1/11/1954
5.	33	Iowa State	A	1/30/1965
	33	Iowa State	H	1/14/1967
7.	32	Missouri	A	1/24/1953
	32	Missouri	H	1/23/1954
	#32	Missouri	A	1/9/2010
	#32	Colorado	A	1/16/2010

Fewest Personal Fouls in a Game

1.	#6	Bethune-Cookman	H	12/22/2003
2.	7	Oklahoma State	N (kc)	12/27/1976
	7	Arkansas-Pine Bluff	H	12/23/1996
4.	8	Nebraska	H	2/17/1964
	8	Oklahoma	N (kc)	12/30/1970
	8	Iowa State	A	2/19/1972
	8	Kansas	H	2/1/1975
	8	Wisconsin-Parkside	H	12/12/1981
	8	Missouri	H	3/1/1983
	8	LaSalle	N (nd)	3/17/1988
	8	Arkansas-Pine Bluff	H	12/4/2002

Individual Records

Career Personal Fouls

1.	329	Ben Mitchell (1982-86)	107 gms
2.	**318**	**Jamar Samuels (2008-present)**	**103 gms**
3.	311	Steve Henson (1987-90)	127 gms
4.	296	Ed Nealy (1978-82)	123 gms
5.	289	Tyrone Adams (1978-82)	110 gms
6.	276	Steve Mitchell (1970-73)	107 gms
7.	274	Jacob Pullen (2007-11)	135 gms
8.	272	Les Craft (1980-83)	52 gms
	272	Cartier Martin (2003-07)	112 gms
10.	270	Bob Boozer (1956-59)	77 gms
	270	Shawn Rhodes (1995-99)	116 gms

Season Personal Fouls

1.	113	Jamar Samuels (2009-10)	37 gms
2.	112	Dominique Sutton (2009-10)	37 gms
3.	111	Jamar Samuels (2010-11)	33 gms
4.	106	Bob Boozer (1957-58)	27 gms
	106	Jerry Venable (1969-70)	28 gms
	106	Demond Davis (1993-94)	34 gms
7.	104	Roger Suttner (1963-64)	29 gms
	104	Charles Bledsoe (1987-88)	34 gms
9.	103	Ben Mitchell (1983-84)	29 gms
10.	102	Steve Mitchell (1972-73)	28 gms

Career Disqualifications

	20	Steve Mitchell (1970-73)	107 gms

Season Disqualifications

1.	11	Bob Boozer (1957-58)	27 gms
2.	9	David Hall (1970-71)	26 gms
	9	Steve Mitchell (1972-73)	28 gms
4.	8	Steve Mitchell (1970-71)	28 gms
	8	Ben Mitchell (1983-84)	29 gms
6.	7	Jerry Venable (1969-70)	28 gms
	7	Blake Young (2007-08)	33 gms
8.	6	Bob Zender (1969-70)	28 gms
	6	Les Craft (1982-83)	28 gms
	6	Keith Amerson (1990-91)	28 gms
	6	Richie Terry (2000-01)	29 gms
	6	Pervis Pasco (2002-03)	30 gms
	6	Luis Colon (2008-09)	34 gms

 # Big 12 era

LOCATION KEY:
kc-Kansas City, Mo.
nd-Notre Dame, Ind.

Freshman Records

Points

1.	866	Michael Beasley	2007-08
2.	609	Norris Coleman	1985-86
3.	516	Curtis Redding	1976-77
4.	498	Bill Walker	2007-08
5.	492	Mike Evans	1974-75
6.	319	Jacob Pullen	2007-08
7.	315	Rolando Blackman	1977-78
8.	286	Ed Nealy	1978-79
9.	282	Jamar Samuels	2008-09
10.	245	Askia Jones	1989-90

Rebounds

1.	408	Michael Beasley	2007-08
2.	230	Ed Nealy	1978-79
3.	225	Norris Coleman	1985-86
4.	212	Curtis Redding	1976-77
5.	196	Bill Walker	2007-08
6.	187	Rolando Blackman	1977-78
7.	176	Dean Harris	1973-74
8.	161	Jamar Samuels	2008-09
9.	135	Marques Hayden	2002-03
10.	111	Tyrone Jackson	1982-83

Assists

1.	116	Clent Stewart	2004-05
2.	114	Steve Henson	1986-87
3.	106	Jacob Pullen	2007-08
4.	88	Benny Green	1985-86
	88	Glenn Marshall	1978-79
6.	73	Nick Williams	2001-02
7.	68	Freddy Marshall	1982-83
8.	65	Jim Roder	1982-83
9.	64	Tyrone Adams	1978-79
10.	63	Will Spradling	2010-11

Steals

1.	50	Steve Henson	1986-87
2.	42	Michael Beasley	2007-08
3.	40	Jacob Pullen	2007-08
4.	33	Freddy Marshall	1982-83
5.	32	Benny Green	1985-86
6.	28	Will Spradling	2010-11
7.	27	Bill Walker	2007-08
8.	26	Jamar Samuels	2008-09
9.	25	Norris Coleman	1985-86
10.	23	Askia Jones	1989-90

Blocked Shots

1.	54	Michael Beasley	2007-08
2.	50	Jason Bennett	2006-07
3.	32	Jamar Samuels	2008-09
4.	27	Norris Coleman	1985-86
5.	26	Jordan Henriquez	2009-10
6.	24	Shawn Rodes 24	1995-96
7.	20	Tyrone Jackson 20	1982-83
8.	18	Wally Judge 18	2009-10
9.	17	Ben Mitchell 17	1982-83
	17	Bill Walker 17	2007-08

Field Goals Made

1.	307	Michael Beasley	2007-08
2.	254	Norris Coleman	1985-86
3.	213	Mike Evans	1974-75
4.	196	Curtis Redding	1976-77
5.	181	Bill Walker	2007-08
6.	127	Rolando Blackman	1977-78
7.	115	Ed Nealy	1978-79
8.	108	Jacob Pullen	2007-08
9.	105	Glenn Marshall	1978-79
10.	103	Askia Jones	1989-90

Field Goals Attempts

1.	577	Michael Beasley	2007-08
2.	490	Norris Coleman	1985-86
3.	461	Curtis Redding	1976-77
4.	446	Mike Evans	1974-75
5.	389	Bill Walker	2007-08
6.	269	Rolando Blackman	1977-78
	269	Jacob Pullen	2007-08
8.	266	Ed Nealy	1978-79
9.	250	Askia Jones	1989-90
10.	239	Glenn Marshall	1978-79

Field Goal Percentage

1.	.532	Michael Beasley	2007-08
2.	.518	Norris Coleman	1985-86
3.	.514	Jamar Samuels	2008-09
4.	.480	Tyrone Adams	1978-79
5.	.478	Mike Evans	1974-75
6.	.472	Rolando Blackman	1977-78
7.	.468	Ayome May	1995-96
8.	.465	Bill Walker	2007-08
9.	.460	Nick Williams	2001-02
10.	.442	Freddy Marshall	1982-83

3-Point Field Goals Made

1.	42	Brian Henson	1991-92
2.	40	Jacob Pullen	2007-08
	40	Will Spradling	2010-11
4.	36	Michael Beasley	2007-08
5.	35	Bill Walker	2007-08
6.	26	Steve Henson	1986-87
7.	23	Clent Stewart	2004-05
	23	Nick Williams	2001-02
9.	21	Dez Willingham	2003-04
10.	20	Fred Brown	2007-08
	20	Josh Kimm	1998-99

3-Point Field Goal Percentage

1.	.406	Steve Henson	1986-87
2.	.382	Brian Henson	1991-92
3.	.379	Michael Beasley	2007-08
4.	.377	Nick Williams	2001-02
5.	.370	Will Spradling	2010-11
6.	.368	Dez Willingham	2003-04
7.	.347	Cartier Martin	2003-04
8.	.319	Clent Stewart	2004-05
9.	.318	Adam Lopez	1997-98
10.	.307	Bill Walker	2007-08

Free Throws Made

1.	216	Michael Beasley	2007-08
2.	124	Curtis Redding	1976-77
3.	101	Norris Coleman	1985-86
	101	Bill Walker	2007-08
5.	97	Jamar Samuels	2008-09
6.	69	Marques Hayden	2002-03
7.	66	Mike Evans	1974-75
8.	63	Jacob Pullen	2007-08
9.	61	Rolando Blackman	1977-78
10.	57	Steve Henson	1986-87

Free Throw Percentage

1.	.832	Curtis Redding	1976-77
2.	.826	Steve Henson	1986-87
3.	.815	Mike Evans	1974-75
4.	.789	Ed Nealy	1978-79
5.	.774	Michael Beasley	2007-08
6.	.747	Nick Williams	2001-02
7.	.743	Norris Coleman	1985-86
8.	.737	Bill Walker	2007-08
9.	.685	Jacob Pullen	2007-08
10.	.684	Tyrone Adams	1978-79

Games Played

1.	36	Wally Judge	2009-10
2.	34	Jamar Samuels	2008-09
	34	Will Spradling	2010-11
4.	33	Michael Beasley	2007-08
	33	Martavious Irving	2009-10
	33	Rodney McGruder	2009-10
	33	Jacob Pullen	2007-08
	33	Travis Reynolds	1998-99
9.	32	Josh Kimm	1998-99
10.	31	Steve Henson	1986-87
	31	Askia Jones	1989-90
	31	Curtis Redding	1976-77
	31	Bill Walker	2007-08

Games Started

1.	33	Michael Beasley	2007-08
2.	29	Clent Stewart	2004-05
3.	28	Norris Coleman	1985-86
	28	Bill Walker	2007-08
5.	26	Ayome May	1995-96
6.	25	Glenn Marshall	1978-79
	25	Nick Williams	2001-02
8.	24	Rolando Blackman	1977-78
	24	Ed Nealy	1978-79
10.	22	Steve Henson	1986-87

Minutes Played

1.	1,041	Michael Beasley	2007-08
2.	992	Norris Coleman	1985-86
3.	950	Steve Henson	1986-87
4.	922	Clent Stewart	2004-05
5.	846	Bill Walker	2007-08
6.	818	Nick Williams	2001-02
7.	771	Jacob Pullen	2007-08
8.	745	Will Spradling	2010-11
9.	715	Askia Jones	1989-90
10.	698	Jamar Samuels	2008-09

Sophomore Records

Points

1.	514	Curtis Redding	1977-78
2.	502	Mike Evans	1975-76
3.	483	Rolando Blackman	1978-79
4.	472	Jacob Pullen	2008-09
5.	464	Askia Jones	1991-92
6.	450	Bob Boozer	1956-57
7.	434	Jack Parr	1955-56
8.	397	Jamar Samuels	2009-10
9.	394	Norris Coleman	1986-87
10.	378	Rodney McGruder	2010-11

Rebounds

1.	340	Jack Parr	1955-56
2.	288	Jesse Prisock	1951-52
3.	276	David Hall	1969-70
4.	270	Ed Nealy	1979-80
5.	237	Bob Boozer	1956-57
6.	222	Roy Smith	1964-65
7.	211	Ernie Kusnyer	1970-71
	211	Steve Mitchell	1971-72
9.	206	Dick Knostman	1950-51
10.	202	Rodney McGruder	2010-11
	202	Curtis Redding	1977-78

Assists

1.	186	Steve Henson	1987-88
2.	163	Jim Roder	1982-83
3.	109	Fred Peete	2004-05
	109	Jacob Pullen	2008-09
5.	85	Clent Stewart	2005-06
6.	82	Ron Meyer	1985-86
7.	79	Rolando Blackman	1978-79
8.	76	Duane Davis	1997-98
9.	74	Chris Griffin	1996-97
10.	71	Ed Nealy	1979-80

Steals

1.	62	Fred Peete	2004-05
2.	54	Jacob Pullen	2008-09
3.	37	Dominique Sutton	2008-09
4.	35	Steve Henson	1987-88
	35	Jim Roder	1982-83
6.	32	Jamar Samuels	2009-10
7.	27	Marques Hayden	2003-04
8.	26	Askia Jones	1991-92
9.	25	Cartier Martin	2004-05
10.	24	6 players	
		Last: Rodney McGruder	2010-11

Blocked Shots

1.	43	Jordan Henriquez	2010-11
2.	31	Ben Mitchell	1983-84
3.	30	Shawn Rhodes	1996-97
4.	27	Norris Coleman	1986-87
5.	24	Jamar Samuels	2009-10
6.	22	Tyler Hughes	2004-05
7.	18	Manny Dies	1996-97
8.	16	Marques Hayden	2003-04
9.	15	Ron Anderson	2008-09
10.	11	Quentin Buchanan	2000-01

Field Goals Made

1.	216	Mike Evans	1975-76
2.	202	Curtis Redding	1977-78
3.	200	Rolando Blackman	1978-79
4.	157	Askia Jones	1991-92
5.	154	Norris Coleman	1986-87
6.	153	Jack Parr	1955-56
	153	Jacob Pullen	2008-09
8.	139	Steve Mitchell	1971-72
9.	136	Bob Boozer	1956-57
10.	135	David Hall	1969-70

Field Goals Attempts

1.	437	Curtis Redding	1977-78
2.	425	Mike Evans	1975-76
3.	403	Jacob Pullen	2008-09
4.	392	Rolando Blackman	1978-79
5.	373	Jack Parr	1955-56
6.	353	Askia Jones	1991-92
7.	306	Bob Boozer	1956-57
8.	305	Ernie Kusnyer	1970-71
9.	303	Norris Coleman	1986-87
10.	296	Rodney McGruder	2010-11

Field Goal Percentage

1.	.539	Jamar Samuels	2009-10
2.	.534	Marques Hayden	2003-04
3.	.522	Ben Mitchell	1983-84
4.	.521	Tyrone Adams	1979-80
5.	.520	Earl Seyfert	1965-66
6.	.518	Jim Roder	1982-83
7.	.510	Rolando Blackman	1978-79
8.	.508	Norris Coleman	1986-87
	.508	Mike Evans	1975-76
	.508	David Hoskins	2005-06

3-Point Field Goals Made

1.	78	Askia Jones	1991-92
2.	75	Jacob Pullen	2008-09
3.	69	Rodney McGruder	2010-11
4.	58	Lance Harris	2004-05
5.	54	Fred Brown	2008-09
6.	48	Brian Henson	1992-93
7.	44	Fred Peete	2004-05
8.	42	Steve Henson	1987-88
9.	35	Duane Davis	1997-98
10.	33	Cartier Martin	2004-05
	33	Josh Reid	1997-98

3-Point Field Goal Percentage

1.	.506	Steve Henson	1987-88
2.	.423	Cartier Martin	2004-05
3.	.415	Fred Brown	2008-09
4.	.414	Lance Harris	2004-05
5.	.408	Rodney McGruder	2010-11
6.	.400	Askia Jones	1991-92
7.	.368	Duane Davis	1997-98
8.	.367	Josh Reid	1997-98
9.	.349	Fred Peete	2004-05
10.	.355	Jacob Pullen	2008-09

Free Throws Made

1.	178	Bob Boozer	1956-57
2.	128	Jack Parr	1955-56
3.	119	David Hoskins	2005-06
4.	116	Jamar Samuels	2009-10
5.	111	Steve Henson	1987-88
	111	Lon Kruger	1971-72
7.	110	Curtis Redding	1977-78
8.	93	Steve Mitchell	1971-72
9.	92	Cedric Price	1958-59
10.	91	Jacob Pullen	2008-09

Free Throw Percentage

1.	.925	Steve Henson	1987-88
2.	.854	Mike Evans	1975-76
3.	.830	Tyrone Adams	1979-80
4.	.800	Askia Jones	1991-92
5.	.787	Tim Jankovich	1979-80
6.	.782	Kent Poore	1953-54
7.	.777	Bob Boozer	1956-57
8.	.776	Al Peithman	1960-61
9.	.775	Quentin Buchanan	2000-01
10.	.773	Jim Roder	1982-83

Games Played

1.	36	Jamar Samuels	2009-10
2.	34	Ron Anderson	2008-09
	34	Fred Brown	2008-09
	34	Jordan Henriquez	2010-11
	34	Steve Henson	1987-88
	34	Rodney McGruder	2010-11
	34	Jacob Pullen	2008-09
	34	Dominique Sutton	2008-09
9.	33	Martavious Irving	2010-11
10.	32	Brian Gavin	1993-94
	32	John Rettiger	1989-90

Games Started

1.	34	Steve Henson	1987-88
	34	Rodney McGruder	2010-11
	34	Jacob Pullen	2008-09
4.	32	Dominique Sutton	2008-09
5.	30	Askia Jones	1991-92
	30	Ed Nealy	1979-80
7.	29	Fred Peete	2004-05
8.	28	Rolando Blackman	1978-79
	28	Cartier Martin	2004-05
	28	Curtis Redding	1977-78
	28	Jim Roder	1982-83

Minutes Played

1.	1,243	Steve Henson	1987-88
2.	1,044	Jim Roder	1982-83
3.	1,040	Rodney McGruder	2010-11
4.	1,027	Jacob Pullen	2008-09
5.	1,011	Fred Peete	2004-05
6.	864	Askia Jones	1991-92
7.	834	Jamar Samuels	2009-10
8.	831	Cartier Martin	2004-05
9.	830	Ben Mitchell	1983-84
10.	793	Quentin Buchanan	2000-01

Junior Records

Points

1.	715	Jacob Pullen	2009-10
2.	640	Chuckie Williams	1974-75
3.	566	Mike Evans	1976-77
4.	559	Mitch Richmond	1986-87
5.	555	Steve Henson	1988-89
6.	552	Rolando Blackman	1979-80
7.	544	Bob Boozer	1957-58
8.	504	Cartier Martin	2005-06
9.	480	Denis Clemente	2008-09
10.	464	Willie Murrell	1962-63

Rebounds

1.	319	Dick Knostman	1951-52
2.	315	Larry Comley	1960-61
3.	301	Ed Nealy	1980-81
4.	290	Jack Parr	1956-57
5.	284	David Hall	1970-71
6.	283	Gene Williams	1967-68
7.	281	Bob Boozer	1957-58
8.	255	Willie Murrell	1962-63
9.	251	Tony Kitt	1998-99
10.	250	Deryl Cunningham	1992-93

Assists

1.	146	Frank Richards	2002-03
2.	141	Steve Henson	1988-89
3.	137	Anthony Beane	1992-93
4.	125	Jacob Pullen	2009-10
5.	119	Tim Jankovich	1980-81
6.	112	Denis Clemente	2008-09
7.	109	LaKeith Humphrey	1988-89
	109	Larry Reid	2000-01
9.	100	Clent Stewart	2006-07
10.	94	Rolando Blackman	1979-80

Steals

1.	67	Jacob Pullen	2009-10
2.	59	Belvis Noland	1993-94
3.	53	Elliot Hatcher	1994-95
	53	Ed Nealy	1980-81
5.	51	Richie Terry	2000-01
6.	49	LaKeith Humphrey	1988-89
7.	46	Dominique Sutton	2009-10
8.	43	Steve Henson	1988-89
9.	42	Anthony Beane	1992-93
10.	41	Blake Young	2006-07

Blocked Shots

1.	74	Curtis Kelly	2009-10
2.	59	Gerald Eaker	1995-96
3.	49	Manny Dies	1997-98
4.	46	Pervis Pasco	2001-02
5.	45	Les Craft	1981-82
6.	40	Tony Kitt	1998-99
7.	38	Shawn Rhodes	1997-98
8.	37	Darryl King	1990-91
9.	26	Kelvin Howell	1999-00
	26	Tony Massop	1988-89

Field Goals Made

1.	290	Chuckie Williams	1974-75
2.	227	Mike Evans	1976-77
3.	226	Rolando Blackman	1979-80
4.	211	Larry Comley	1960-61
5.	201	Jacob Pullen	2009-10
	201	Curtis Redding	1977-78
7.	195	Bob Boozer	1957-58
8.	192	Steve Henson	1988-89
9.	181	Willie Murrell	1962-63
10.	169	Jerry Venable	1968-69

Field Goals Attempts

1.	594	Chuckie Williams	1974-75
2.	570	Larry Comley	1960-61
3.	480	Jacob Pullen	2009-10
4.	468	Mike Evans	1976-77
5.	450	Mitch Richmond	1986-87
6.	441	Bob Boozer	1957-58
7.	419	Rolando Blackman	1979-80
8.	413	Steve Henson	1988-89
9.	412	Denis Clemente	2008-09
10.	405	Willie Murrell	1962-63

Field Goal Percentage

1.	.601	Tony Kitt	1998-99
2.	.600	Steve Soldner	1977-79
3.	.565	Curtis Kelly	2009-10
4.	.564	Randy Reed	1980-81
5.	.558	Pervis Pasco	2001-02
6.	.556	Carl Gerlach	1974-75
7.	.545	Manny Dies	1997-98
8.	.540	Rolando Blackman	1979-80
9.	.536	Les Craft	1981-82
10.	.533	Ben Mitchell	1984-85

3-Point Field Goals Made

1.	110	Jacob Pullen	2009-10
2.	79	Steve Henson	1988-89
3.	72	Will Scott	1986-87
4.	64	Galen Morrison	1999-00
5.	59	Denis Clemente	2008-09
6.	55	Josh Reid	1998-99
7.	50	Cartier Martin	2005-06
8.	47	Phineas Atchinson	2000-01
9.	45	Askia Jones	1992-93
10.	42	Anthony Beane	1992-93
	42	Tim Ellis	2002-03

3-Point Field Goal Percentage

1.	.529	Will Scott	1986-87
2.	.446	Steve Henson	1988-89
3.	.427	Cartier Martin	2005-06
4.	.405	Phineas Atchinson	2000-01
5.	.402	Elliot Hatcher	1994-95
6.	.398	Marcus Zeigler	1990-91
7.	.396	Jacob Pullen	2009-10
8.	.382	Anthony Beane	1992-93
	.382	Tim Ellis	2002-03
10.	.367	Gilson DeJesus	2001-02

Free Throws Made

1.	203	Jacob Pullen	2009-10
2.	171	David Hoskins	2006-07
3.	154	Bob Boozer	1957-58
4.	132	Cartier Martin	2005-06
5.	122	Curtis Kelly	2009-10
6.	120	Dick Knostman	1951-52
	120	Jeremiah Massey	2003-04
8.	118	Mitch Richmond	1986-87
9.	112	Mike Evans	1976-77
10.	107	Pachin Vicens	1954-55

Free Throw Percentage

1.	.920	Steve Henson	1988-89
2.	.857	Lon Kruger	1972-73
3.	.854	Aaron Swartzendruber	1996-97
4.	.850	LaKeith Humphrey	1988-89
5.	.841	Cartier Martin	2005-06
6.	.825	Will Scott	1986-87
7.	.822	Jacob Pullen	2009-10
	.822	Chuckie Williams	1974-75
9.	.813	Fritz Schneider	1954-55
10.	.800	Larry Williams	1972-73

Games Played

1.	37	Curtis Kelly	2009-10
	37	Jacob Pullen	2009-10
	37	Dominique Sutton	2009-10
4.	35	David Hoskins	2006-07
	35	Clent Stewart	2006-07
	35	Blake Young	2006-07
7.	34	Luis Colon	2008-09
	34	Demond Davis	1993-94
	34	Mark Dobbins	1987-88
	34	Buster Glover	1987-88
	34	Fred McCoy	1987-88
	34	Belvis Noland	1993-94

Games Started

1.	37	Curtis Kelly	2009-10
	37	Jacob Pullen	2009-10
3.	36	Dominique Sutton	2009-10
4.	35	David Hoskins	2006-07
5.	34	Luis Colon	2008-09
	34	Demond Davis	1993-94
7.	33	Ed Nealy	1980-81
8.	32	Denis Clemente	2008-09
9.	31	Rolando Blackman	1979-80
10.	30	Anthony Beane	1992-93
	30	Deryl Cunningham	1992-93
	30	Steve Henson	1988-89
	30	Askia Jones	1992-93
	30	Frank Richards	2002-03

Minutes Played

1.	1,168	Jacob Pullen	2009-10
2.	1,123	Steve Henson	1988-89
3.	1,031	Anthony Beane	1992-93
4.	1,008	Larry Reid	2000-01
5.	973	LaKeith Humphrey	1988-89
6.	967	David Hoskins	2006-07
7.	964	Mitch Richmond	1986-87
8.	952	Denis Clemente	2008-09
9.	938	Curtis Kelly	2009-10
10.	934	Askia Jones	1992-93

Senior Records

Points

1.	786	Mitch Richmond	1987-88
2.	729	Askia Jones	1993-94
3.	691	Bob Boozer	1958-59
4.	648	Willie Murrell	1963-64
5.	626	Jacob Pullen	2010-11
6.	613	Denis Clemente	2009-10
7.	599	Cartier Martin	2006-07
8.	585	Chuckie Williams	1975-76
9.	556	Steve Henson	1989-90
10.	555	Mike Evans	1977-78

Rebounds

1.	321	Willie Murrell	1963-64
2.	306	Bob Boozer	1958-59
3.	298	Gene Williams	1968-69
4.	295	Deryl Cunningham	1993-94
5.	271	Cedric Price	1960-61
6.	270	Larry Dassie	1976-77
7.	268	Ed Nealy	1981-82
8.	267	David Hall	1971-72
9.	259	Jack Parr	1957-58
10.	255	Tony Kitt	1999-00

Assists

1.	154	Denis Clemente	2009-10
2.	153	Anthony Beane	1993-94
3.	149	Larry Reid	2001-02
4.	141	Steve Henson	1989-90
5.	135	Chris Griffin	1998-99
6.	134	Marcus Zeigler	1991-92
7.	129	Tyrone Adams	1981-82
8.	125	Mitch Richmond	1987-88
9.	123	Tim Jankovich	1981-82
10.	115	Jacob Pullen	2010-11

Steals

1.	66	Jeff Wires	1990-91
2.	65	Elliot Hatcher	1995-96
3.	62	Steve Henson	1989-90
4.	51	Belvis Noland	1994-95
5.	49	Jacob Pullen	2010-11
6.	47	Askia Jones	1993-94
7.	45	Anthony Beane	1993-94
8.	44	Aaron Swartzendruber	1997-98
9.	43	Jeremiah Massey	2004-05
	43	Larry Reid	2001-02

Blocked Shots

1.	48	Kelvin Howell	2000-01
2.	46	Tony Kitt	1999-00
	46	Pervis Pasco	2002-03
4.	45	Dramane Diarra	2005-06
5.	44	Gerald Eaker	1996-97
6.	40	Manny Dies	1998-99
7.	39	Les Craft	1982-83
8.	33	Curtis Kelly	2010-11
9.	28	Shawn Rhodes	1998-99
10.	25	Ben Mitchell	1985-86

Field Goals Made

1.	290	Chuckie Williams	1975-76
2.	268	Mitch Richmond	1987-88
3.	251	Willie Murrell	1963-64
4.	247	Bob Boozer	1958-59
5.	234	Mike Evans	1977-78
6.	227	Askia Jones	1993-94
7.	213	Denis Clemente	2009-10
8.	202	Rolando Blackman	1980-81
9.	197	Cartier Martin	2006-07
10.	191	Tyrone Adams	1981-82
	191	Jacob Pullen	2010-11

Field Goals Attempts

1.	572	Chuckie Williams	1975-76
2.	568	Bob Boozer	1958-59
3.	536	Willie Murrell	1963-64
4.	533	Askia Jones	1993-94
5.	526	Denis Clemente	2009-10
6.	521	Mitch Richmond	1987-88
7.	476	Mike Wroblewski	1961-62
8.	471	Mike Evans	1977-78
9.	448	Jacob Pullen	2010-11
10.	428	Cartier Martin	2006-07

Field Goal Percentage

1.	.604	Marcus McCollough	1997-98
2.	.584	Steve Soldner	1978-79
3.	.571	Ben Mitchell	1985-86
4.	.569	Randy Reed	1981-82
5.	.568	Ed Nealy	1981-82
6.	.567	Tony Massop	1989-90
	.567	Darryl Winston	1976-77
8.	.566	Tom Alfaro	1984-85
9.	.560	Carl Gerlach	1975-76
	.560	Steve Mitchell	1972-73

3-Point Field Goals Made

1.	110	Askia Jones	1993-94
2.	93	Steve Henson	1989-90
3.	88	Denis Clemente	2009-10
4.	80	Gilson DeJesus	2002-03
5.	78	Cartier Martin	2006-07
6.	74	Jacob Pullen	2010-11
7.	70	Cortez Groves	1999-00
	70	Will Scott	1987-88
9.	61	Anthony Beane	1993-94
	61	Belvis Noland	1994-95

3-Point Field Goal Percentage

1.	.496	Will Scott	1987-88
2.	.469	Mitch Richmond	1987-88
3.	.437	Gilson DeJesus	2002-03
	.437	Steve Henson	1989-90
5.	.435	Galen Morrison	1999-00
6.	.422	Mark Dobbins	1988-89
7.	.394	Jarrett Hart	2003-04
	.394	Askia Jones	1993-94
9.	.393	Josh Reid	1999-00
10.	.386	Cartier Martin	2006-07

Free Throws Made

1.	197	Bob Boozer	1958-59
2.	186	Mitch Richmond	1987-88
3.	170	Jacob Pullen	2010-11
4.	166	Dick Knostman	1952-53
5.	165	Askia Jones	1993-94
	165	Jeremiah Massey	2004-05
7.	146	Willie Murrell	1963-64
8.	127	Cartier Martin	2006-07
9.	122	Lon Kruger	1973-74
10.	121	Tyrone Davis	1995-96

Free Throw Percentage

1.	.917	Tim Jankovich	1981-82
2.	.902	Steve Henson	1989-90
3.	.879	Howie Shannon	1947-48
4.	.871	Lon Kruger	1973-74
5.	.855	Harold Howey	1947-48
6.	.836	Aaron Swartzendruber	1997-98
7.	.835	Anthony Beane	1993-94
8.	.825	Askia Jones	1993-94
9.	.823	Joe Wright	1985-86
10.	.817	Elliot Hatcher	1995-96

Games Played

1.	37	Denis Clemente	2009-10
2.	35	Lance Harris	2006-07
	35	Cartier Martin	2006-07
	35	Akeem Wright	2006-07
5.	34	Anthony Beane	1993-94
	34	Charles Bledsoe	1987-88
	34	Deryl Cunningham	1993-94
	34	Darren Kent	2008-09
	34	Mitch Richmond	1987-88
	34	Will Scott	1987-88

Games Started

1.	37	Denis Clemente	2009-10
2.	34	Anthony Beane	1993-94
	34	Charles Bledsoe	1987-88
	34	Deryl Cunningham	1993-94
	34	Mitch Richmond	1987-88
	34	Will Scott	1987-88
7.	33	Rolando Blackman	1980-81
	33	Darren Kent	2008-09
9.	32	Chris Griffin	1998-99
	32	Steve Henson	1989-90

Minutes Played

1.	1,284	Denis Clemente	2009-10
2.	1,200	Mitch Richmond	1987-88
3.	1,173	Anthony Beane	1993-94
4.	1,158	Steve Henson	1989-90
5.	1,143	Deryl Cunningham	1993-94
6.	1,034	Askia Jones	1993-94
7.	1,012	Jacob Pullen	2010-11
8.	986	Larry Reid	2001-02
9.	985	Charles Bledsoe	1987-88
10.	963	Cartier Martin	2006-07

Streaks

Longest Winning Streaks

	Games	Date Started	Date Ended
1.	21	Dec. 19, 1958	March 13, 1959
2.	18	March 9, 1918	March 8, 1919
	18	Jan. 25, 1917	Jan. 30, 1918
4.	13	Feb. 27, 1964	March 14, 1964
	13	Dec. 18, 1950	Feb. 10, 1951
6.	11	Jan. 6, 1958	March 1, 1958
	11	Jan. 10, 1962	March 3, 1962
	11	Jan. 14, 1974	Feb. 26, 1974
	11	Feb. 2, 1977	March 12, 1977
9.	10	Dec. 1, 1947	Jan. 3, 1948
	10	Jan. 14, 1957	Feb. 25, 1957
	10	Dec. 10, 1960	Jan. 14, 1961
	10	Feb. 5, 1972	March 16, 1972
	10	Dec. 1, 1993	Jan. 5, 1994
	10	Nov. 22, 2009	Jan. 3, 2010

Wins To Start A Season

	Games	Date Started	Date Ended
1.	17	Jan. 11, 1919	March 8, 1919
2.	10	Dec. 1, 1947	Jan. 3, 1948
3.	9	Dec. 3, 1957	Dec. 28, 1957
	9	Nov. 14, 1997	Dec. 28, 1997
5.	8	Dec. 1, 1979	Dec. 17, 1979
	8	Nov. 19, 2004	Dec. 21, 2004
7.	7	Jan. 10, 1916	Feb. 3, 1916
	7	Nov. 28, 1961	Dec. 22, 1961
9.	6	Jan. 8, 1920	Jan. 24, 1920
	6	Nov. 26, 1977	Dec. 14, 1977
	6	Nov. 24, 1984	Dec. 15, 1984
	6	Nov. 29, 1986	Dec. 11, 1986

Longest Home Winning Streaks

	Games	Date Started	Date Ended
1.	27	Dec. 18, 1950	Feb. 17, 1953
2.	23	Dec. 8, 1971	Dec. 8, 1973
3.	20	Dec. 16, 1960	Dec. 8, 1962
	20	Jan. 28, 1981	Jan. 30, 1982
5.	19	Feb. 17, 1916	Feb. 9, 1918
6.	18	Nov. 30, 1974	Jan. 17, 1976
7.	17	March 9, 1918	Jan. 24, 1920
	17	Feb. 3, 1969	Dec. 5, 1971
9.	14	Feb. 17, 2009	Jan. 18, 2010

■ 10 or more straight home wins has been done 9 other times

Longest Winning Streaks in Bramlage Coliseum

	Games	Date Started	Date Ended
1.	14	Feb. 17, 2009	Jan. 18, 2010
2.	12	March 1, 1997	Feb. 14, 1998
3.	11	Feb. 23, 2005	Jan. 11, 2006
	11	Dec. 9, 2007	Feb. 25, 2008
	11	March 4, 2008	Jan. 10, 2009
6.	9	Feb. 8, 1990	Dec. 22, 1990
	9	Feb. 25, 1998	Jan. 6, 1999
	9	Dec. 4, 2002	Feb. 1, 2003
	9	March 8, 2003	Jan. 17, 2004
10.	8	Nov. 26, 1988	Feb. 1, 1989
	8	March 18, 1992	Jan. 18, 1993
	8	March 6, 2004	Dec. 28, 2005

Longest Road Winning Streaks

	Games	Date Started	Date Ended
1.	10	Feb. 21, 1918	March 1, 1919
2.	9	Dec. 7, 1957	Feb. 22, 1958
3.	8	Dec. 20, 1958	Feb. 27, 1959
4.	7	Jan. 20, 1916	Jan. 31, 1918
	7	Feb. 24, 1930	Feb. 17, 1931
	7	Feb. 2, 1963	Dec. 23, 1963
	7	Jan. 27, 1964	Dec. 19, 1964
8.	6	March 4, 1926	Jan. 8, 1927
	6	Dec. 4, 1950	Feb. 5, 1951
	6	Feb. 4, 1976	Dec. 6, 1976
	6	Jan. 16, 2010	Feb. 23, 2010

■ **Longest Losing Streak:**
15 games, Feb. 28, 1922-Feb. 13, 1923

■ **Longest Home Losing Streak:**
16 games, Jan. 16, 1922-Jan. 5, 1924

Memorable Games in School History

All Games When Both Teams Were Ranked in the Top 10

Date	Winner	Loser	Site
Jan. 31, 1951	(7) Kansas State 85	(4) Long Island 65	Manhattan, Kan.
March 27, 1951	(1) Kentucky 68	(4) Kansas State 58	Minneapolis, Minn.
Dec. 22, 1951	(8) Indiana 80	(5) Kansas State 75	Bloomington, Ind.
Dec. 28, 1951	(4) Kansas 90	(8) Kansas State 88 (OT)	Kansas City, Mo.
Jan. 26, 1952	(7) Kansas State 81	(2) Kansas 64	Manhattan, Kan.
March 7, 1952	(8) Kansas 78	(3) Kansas State 61	Lawrence, Kan.
Dec. 19, 1952	(2) Kansas State 80	(7) Notre Dame 64	East Lansing, Mich.
Feb. 17, 1953	(10) Kansas 80	(8) Kansas State 78	Manhattan, Kan.
Dec. 30, 1957	(2) Kansas 79	(3) Kansas State 65	Kansas City, Mo.
Feb. 3, 1958	(4) Kansas State 79	(2) Kansas 75 (2 OTs)	Lawrence, Kan.
March 8, 1958	(10) Kansas 61	(1) Kansas State 44	Manhattan, Kan.
March 14, 1958	(3) Kansas State 83	(2) Cincinnati 80 (2 OTs)	Lawrence, Kan.
March 22, 1958	(5) Temple 67	(3) Kansas State 57	Louisville, Ky.
Dec. 19, 1958	(3) Kansas State 69	(4) N.C. State 67	Manhattan, Kan.
March 14, 1959	(5) Cincinnati 85	(1) Kansas State 75	Lawrence, Kan.
March 18, 1961	(2) Cincinnati 69	(4) Kansas State 64	Lawrence, Kan.
Dec. 16, 1961	(8) Kansas State 63	(9) St. John's 50	Manhattan, Kan.
March 3, 1962	(3) Kansas State 60	(9) Colorado 48	Manhattan, Kan.
March 15, 1973	(9) Kansas State 66	(7) Louisiana-Lafayette 63	Houston, Texas
Jan. 19, 2010	(10) Kansas State 71	(1) Texas 62	Manhattan, Kan.
March 3, 2010	(2) Kansas 82	(5) Kansas State 65	Lawrence, Kan.
March 13, 2010	(1) Kansas 72	(9) Kansas State 64	Kansas City, Mo.
March 27, 2010	(8) Butler 63	(7) Kansas State 56	Salt Lake City, Utah

Kansas State's Biggest Upsets (Wins vs. top-10 when unranked)

Date	Winner	Loser	Site
Jan. 19, 1955	Kansas State 78	(8) Missouri 67	Columbia, Mo.
Jan. 7, 1956	Kansas State 68	(8) Iowa State 64	Ames, Iowa
March 14, 1964	Kansas State 94	(5) Wichita State 86	Wichita, Kan.
March 3, 1978	Kansas State 87	(5) Kansas 76	Kansas City, Mo.
March 14, 1981	Kansas State 50	(2) Oregon State 48	Los Angeles, Calif.
Feb. 24, 1982	Kansas State 57	(5) Missouri 56	Columbia, Mo.
Jan. 16, 1988	Kansas State 69	(3) Oklahoma 62	Manhattan, Kan.
March 1, 1989	Kansas State 76	(7) Missouri 75	Manhattan, Kan.
Jan. 16, 1990	Kansas State 66	(3) Oklahoma 51	Manhattan, Kan.
Feb. 8, 1990	Kansas State 65	(1) Missouri 58	Manhattan, Kan.
Feb. 14, 1990	Kansas State 85	(4) Oklahoma 69	Norman, Okla.
Feb. 29, 1992	Kansas State 73	(6) Missouri 69	Manhattan, Kan.
March 13, 1993	Kansas State 74	(7) Kansas 67	Manhattan, Kan.
Jan. 17, 1994	Kansas State 68	(1) Kansas 64	Lawrence, Kan.
Feb. 2, 2002	Kansas State 70	(9) Oklahoma State 61	Manhattan, Kan.
March 6, 2004	Kansas State 58	(10) Texas 48	Manhattan, Kan.
Jan. 19, 2008	Kansas State 75	(10) Texas A&M 54	Manhattan, Kan.
Feb. 14, 2011	Kansas State 84	(1) Kansas 68	Manhattan, Kan.
Feb. 28, 2011	Kansas State 75	(7) Texas 70	Austin, Texas

Kansas State All-Time vs. No. 1 (4-13)

Date	Winner	Loser	Site
March 27, 1951	(1) Kentucky 68	(4) Kansas State 58	Minneapolis, Minn.
Jan. 12, 1957	(1) Kansas 51	Kansas State 45	Lawrence, Kan.
Dec. 14, 1962	(1) Cincinnati 75	Kansas State 61	Manhattan, Kan.
March 20, 1964	(1) UCLA 90	Kansas State 82	Kansas City, Mo.
Jan. 30, 1982	(1) Missouri 59	(14) Kansas State 58	Manhattan, Kan.
March 14, 1987	(1) UNLV 80	Kansas State 61	Salt Lake City, Utah
Feb. 1, 1989	(1) Oklahoma 90	Kansas State 82	Manhattan, Kan.
Feb. 22, 1989	(1) Oklahoma 86	Kansas State 82	Norman, Okla.
Feb. 8, 1990	Kansas State 65	(1) Missouri 58	Manhattan, Kan.
Jan. 18, 1993	(1) Kansas 71	Kansas State 65	Manhattan, Kan.
Jan. 17, 1994	Kansas State 68	(1) Kansas 64	Lawrence, Kan.
Jan. 4, 1997	(1) Kansas 62	Kansas State 59	Manhattan, Kan.
Feb. 22, 1997	(1) Kansas 78	Kansas State 58	Lawrence, Kan.
Feb. 27, 2002	(1) Kansas 103	Kansas State 68	Lawrence, Kan.
Jan. 19, 2010	(10) Kansas State 71	(1) Texas 62	Manhattan, Kan.
March 13, 2010	(1) Kansas 72	(9) Kansas State 64	Kansas City, Mo.
Feb. 14, 2011	Kansas State 84	(1) Kansas 68	Manhattan, Kan.

Kansas State All-Time When Ranked No. 1 (8-4)

Date	Winner	Loser	Site
Dec. 30, 1952	(1) Kansas State 93	Kansas 87	Kansas City, Mo.
Jan. 10, 1953	(1) Kansas State 88	Marquette 72	Manhattan, Kan.
Jan. 17, 1953	Kansas 80	(1) Kansas State 66	Lawrence, Kan.
Feb. 15, 1958	(1) Kansas State 68	Colorado 68	Boulder, Colo.
Feb. 22, 1958	(1) Kansas State 82	Missouri 61	Columbia, Mo.
Feb. 25, 1958	(1) Kansas State 68	Oklahoma 51	Manhattan, Kan.
March 1, 1958	(1) Kansas State 86	Missouri 75	Manhattan, Kan.
March 3, 1958	Nebraska 55	(1) Kansas State 48	Lincoln, Neb.
March 8, 1958	(10) Kansas 61	(1) Kansas State 44	Manhattan, Kan.
March 9, 1959	(1) Kansas State 76	Nebraska 54	Manhattan, Kan.
March 13, 1959	(1) Kansas State 102	DePaul 70	Lawrence, Kan.
March 14, 1959	(5) Cincinnati 85	(1) Kansas State 75	Lawrence, Kan.

Following is a look at Kansas State's week-by-week ranking in The Associated Press poll since it began in January 20, 1949. Starting in the 1961-62 season, the AP provided a postseason poll. The organization also did a post-tournament poll in 1953, 1954, 1974 and 1975.

Year	PS	1	2	3	4	5	6	7	8	9	10	11	12	13	14	15	16	17	18	19	Dates
1949-50	NP	20	-	13	12	11	10	14	13	12											Jan. 5-Mar. 7
1950-51	NP	20	-	9	9	10	9	7	4	3	5	4	4								Dec. 19-Mar. 7
1951-52	NP	5	5	8	9	7	9	7	2	2	2	2	3	3							Dec. 10-Mar. 4
1952-53	NP	2	5	1	1	1	4	5	5	10	8	9	8	8	12						Dec. 16-Mar. 24
1953-54	NP	8	-	-	-	-	-	-	-	-	-	-	-	-	-						Dec. 8-Mar. 23
1955-56	NP	-	-	-	-	-	-	-	-	-	-	-	-	17	-						Dec. 6-Mar. 6
1956-57	NP	14	10	-	-	-	-	-	-	-	-	17	12	-	-						Dec. 11-Mar. 12
1957-58	NP	5	3	3	3	4	2	3	4	4	1	1	1	1	3						Dec. 10-Mar. 11
1958-59	NP	3	3	4	3	4	4	3	3	3	3	4	2	2	1						Dec. 9-Mar. 9
1959-60	NP	-	-	-	-	-	-	15	-	-	-	-	-								Dec. 22-Mar. 8
1960-61	NP	20	12	12	-	9	10	-	10	7	6	8	7	4							Dec. 13-Mar. 7
1961-62	8	4	5	4	5	4	4	4	4	4	4	3	3	6							Dec. 19-Mar. 13
1964-65	8	-	-	-	-	-	-	-	-	-	-	-	-	-	-						Dec. 8-Mar. 9
1965-66	10	-	-	-	-	-	-	-	-	-	-	-	-	-	-						Dec. 7-Mar. 8
1969-70	-	-	-	-	-	-	-	17	19	18	-	18	17	16	-						Dec. 9-Mar. 10
1972-73	17	16	20	17	16	18	17	14	18	18	18	15	13	16	11	9					Dec. 5-Mar. 13
1973-74	-	13	15	13	18	-	-	-	-	-	-	-	18	-	-	-	-	-			Dec. 4-Mar. 27
1974-75	-	-	-	-	-	-	-	-	-	-	-	-	-	-	-	-	17	15	15		Dec. 3-Apr. 2
1975-76	14	18	-	-	-	-	-	-	-	-	-	-	-	-	-	-	-	-			Dec. 2-Mar. 16
1976-77	-	-	-	-	-	-	-	-	-	-	-	-	-	-	-	-	-	16			Nov. 30-Mar. 15
1977-78	-	-	-	19	-	-	-	-	-	-	-	-	-	-	-	-	-				Nov. 29-Mar. 13
1979-80	-	-	-	-	-	-	-	-	-	20	-	19	-	-	-						Dec. 4-Mar. 4
1981-82	-	-	-	-	-	-	-	-	18	14	t19	15	18	-	17	-					Dec. 1-Mar. 9
1987-88	-	-	-	-	-	-	-	-	-	-	-	14	-	-	-	-	20				Dec. 1-Mar. 15
1992-93	-	-	-	-	-	-	-	-	-	-	-	-	23	-	-	-	-	-			Nov. 23-Mar. 15
2007-08	25	22	18	25	-	-	-	-	-	-	-	-	22	20	18	24	-	-	-		Nov. 12-Mar. 31
2009-10	-	-	-	-	-	17	12	12	11	13	10	11	10	9	7	6	5	9	7		Nov. 11-Mar. 15
2010-11	3	4	5	5	6	11	17	17	21	-	-	-	-	-	-	-	-	19	21		Nov. 8-Mar. 14

Wins Against Teams Ranked in the Top 5 in the Associated Press Poll

No. 1

K-State 65, No. 1 Missouri 58, 2/8/1990
K-State 68, No. 1 Kansas 64, 1/17/1994
K-State 71, No. 1 Texas 62, 1/18/2010
K-State 84, No. 1 Kansas 68, 2/14/2011

No. 2

No. 7 K-State 81, No. 2 Kansas 64, 1/26/1952
No. 4 K-State 79, No. 2 Kansas 75 [2 OTs], 2/3/1958
*No. 3 K-State 83, No. 2 Cincinnati 80 [2 OTs], 3/14/1958
#K-State 50, No. 2 Oregon State 48, 3/14/1981
No. 22 K-State 84, No. 2 Kansas 75, 1/30/2008

No. 3

K-State 69, No. 3 Oklahoma 62, 1/16/1988
%No. 20 K-State 73, No. 3 Purdue 70, 3/25/1988
K-State 66, No. 3 Oklahoma 51, 1/16/1990

No. 4

No. 7 K-State 85, No. 4 Long Island 65, 1/31/1951
No. 3 K-State 69, No. 4 N.C. State, 12/19/1958

No. 5

No. 20 K-State 77, No. 5 North Carolina 69, 12/16/1960
^ K-State 94, at No. 5 Wichita State 86, 3/14/1964
No. 17 K-State 70, No. 5 Missouri 55, 1/13/1973
&K-State 87, No. 5 Kansas 76, 3/4/1978
K-State 57, at No. 5 Missouri 56, 2/24/1982

**NCAA Midwest First Round (Lawrence, Kan.)*
#NCAA West Second Round (Los Angeles, Calif.)
%NCAA Midwest Regional Semifinal (Pontiac, Mich.)
^ NCAA Midwest Regional Final (Wichita, Kan.)
&Big Eight Conference Tournament (Kansas City, Mo.)

K-State's Record as a Ranked Team in the Associated Press Poll

Rk.	W	L	Streak	Result/Last Time
1	8	4	L1	L, 75-85, Cincinnati, 3/14/1959
2	7	2	W3	W, 108-69, Missouri, 3/7/1959
3	28	7	W4	W, 76-67, Presbyterian, 11/18/2010
4	33	5	W1	W, 84-60, Texas Southern, 11/26/2010
5	18	5	W4	W, 68-60, Loyola Chicago, 12/11/2010
6	3	2	L2	L, 59-63, UNLV, 12/21/2010
7	13	2	L1	L, 56-63, Butler, 3/27/2010
8	16	3	W1	W, 61-48, Southern Illinois, 12/7/1964
9	14	2	L1	L, 64-72, Kansas, 3/13/2010
10	6	7	W2	W, 79-76, Iowa State, 2/6/2010
11	4	2	W1	W, 80-64, UMKC, 12/23/2010
12	8	3	W6	W, 91-69, South Dakota, 1/3/2010
13	6	4	W2	W, 87-81, Colorado, 1/16/2010
14	4	7	L4	L, 95-112, Oklahoma, 2/13/1988
15	5	2	W1	W, 58-49, Iowa State, 2/13/1982
16	5	3	L2	L, 66-67, Marquette, 3/17/1977
17	15	4	L1	L, 62-76, Oklahoma State, 1/8/2011
18	17	7	W1	W, 100-63, Missouri, 2/16/2008
19	5	6	L1	L, 75-87, Colorado, 3/10/2011
20	12	2	W2	W, 82-61, Oklahoma State, 2/9/2008
21	2	2	W1	L, 65-70, Wisconsin, 3/19/2011
22	2	1	L1	L, 74-77, Missouri, 2/2/2008
23	1	2	L1	L, 59-80, Nebraska, 2/13/1993
24	0	2	L2	L, 86-92, Baylor, 2/23/2008
25	2	1	L1	L, 77-80 (OT), Oregon, 11/29/2007

Miscellaneous

Record as a Ranked Team: 234-87 (.729)
Record as a Top 5 Team: 94-23 (.803)
Record as a Top 10 Team: 146-39 (.789)

Poll Debut: Jan. 5, 1950 (No. 20)
Most Consecutive Polls: 38 (Dec. 26, 1950 - Dec. 8, 1953)
Total Appearances in AP Final Poll: 14 (No. 21; 2011)
Highest Ranking in AP Poll: 1 (eight times; March 9, 1959)

K-State's Record vs. Ranked Team(s) in the Associated Press Poll

Rk.	W	L	Streak	Result/Last Time
1	4	14	W1	W, 84-68, Kansas, 2/14/2011
2	5	12	L2	L, 65-82, Kansas, 3/3/2010
3	3	13	L10	L, 65-74, Kansas, 2/9/2005
4	2	12	L11	L, 60-74, Texas, 3/1/2003
5	5	11	L7	L, 65-74, Texas, 2/25/2008
6	1	14	L9	L, 66-90, Kansas, 1/29/2011
7	5	7	W1	W, 75-70, Texas, 2/28/2011
8	3	8	L4	L, 74-94, Missouri, 2/25/2009
9	4	9	L3	L, 62-71, Kansas, 2/19/2007
10	2	10	W1	W, Texas A&M, 75-54, 1/19/2008
11	3	10	L2	L, 56-64, Texas A&M, 1/22/2010
12	4	7	L4	L, 64-82, Kansas, 2/8/2003
13	3	3	L1	L, 47-49, Missouri, 3/1/1983
14	4	7	L4	L, 67-73, Kansas, 1/14/2004
15	2	11	L9	L, 59-75, Missouri, 1/17/2011
16	4	9	L3	L, 65-70, Wisconsin, 3/19/2011
17	4	7	W1	W, 84-72, BYU, 3/20/2010
18	7	10	W3	W, 81-64, Gonzaga, 11/22/2010
19	6	9	W2	W, 73-68, Utah State, 3/17/2011
20	6	8	W2	W, 80-70, Missouri, 2/26/2011
21	0	3	L3	L, 68-69, Oklahoma, 2/19/2005
22	2	5	W2	W, 73-57, Virginia Tech, 11/16/2010
23	4	3	W1	W, 68-44, Texas Tech, 1/11/2003
24	3	2	W1	W, 76-74, Baylor, 1/26/2010
25	2	3	W2	W, 101-96 (2 OTs), Xavier, 3/25/2010

Miscellaneous

Record vs. Ranked Teams: 88-208 (.297)
Record vs. Top 5 Teams: 19-62 (.235)
Record vs. Top 10 Teams: 34-110 (.236)
Record vs. Top 15 Teams: 50-148 (.253)

Record When Both Teams Are Ranked: 31-27 (.534)
Record When Both Teams Are Ranked in Top 10: 10-14 (.417)
Record When Both Teams Are Ranked in Top 5: 3-7 (.300)

→*For second time in four seasons, K-State broke the school record for total home attendance with 227,738 fans in 2010-11. The total includes the mark for the highest attendance (18,422) at a home venue for the UNLV game on Dec. 21 at the Sprint Center.*

Single Game

All Games

1.	39,417	vs. Xavier (3/16/1990)	L, 79-87
		Site: Hoosier Dome, Indianapolis, Ind.	
2.	31,632	vs. Kansas (3/27/1988)	L, 58-71
		Site: Silverdome, Pontiac, Mich.	
3.	31,309	vs. Purdue (3/25/1988)	W, 73-70
		Site: Silverdome, Pontiac, Mich.	
4.	23,901	vs. North Carolina (12/23/1989)	L, 63-79
		Site: Charlotte Coliseum, Charlotte, N.C.	
5.	22,652	at BYU (12/3/1971)	L, 72-78
		Site: Marriott Center, Provo, Utah	
	22,652	vs. Pacific (12/4/1971)	W, 80-75
		Site: Marriott Center, Provo, Utah	
7.	22,159	at Saint Louis (2/28/1998)	W, 67-63
		Site: Trans World Dome, St. Louis, Mo.	
8.	19,100	vs. Texas Tech (3/6/1997)	L, 57-73
		Site: Kemper Arena, Kansas City, Mo.	
9.	19,003	vs. Kansas (3/13/2010)	L, 64-72
		Site: Sprint Center, Kansas City, Mo.	
10.	19,000	vs. Kansas (3/6/1998)	L, 61-68
		Site: Kemper Arena, Kansas City, Mo.	

All Home Games

1.	*18,422	vs. UNLV (12/21/2010)	L, 59-63
2.	*17,699	vs. Florida A&M (12/17/2007)	W, 87-60
3.	14,028	vs. Long Island (1/31/1951)	W, 85-65
4.	13,762	vs. Kansas (2/22/1992)	L, 52-54
5.	13,685	vs. Kansas (1/27/1990)	L, 57-85
6.	13,662	vs. Kansas (2/24/1951)	W, 65-51
7.	13,597	vs. Missouri (3/1/1989)	W, 76-75
8.	13,586	vs. Kansas (1/14/1989)	L, 74-75 (OT)
9.	13,584	vs. Kansas (1/18/1993)	L, 65-71
10.	13,580	vs. Oklahoma (2/19/1994)	W, 89-76

All Road Games

1.	22,652	at BYU (12/3/1971)	L, 72-78
2.	22,159	at Saint Louis (2/28/1998)	W, 67-63
3.	17,200	at Kansas (3/6/1974)	L, 55-60
4.	17,000	at Kansas (2/24/1968)	W, 64-61
	17,000	at Kansas (3/7/1970)	L, 79-82
	17,000	at Kansas (1/23/1973)	W, 77-68
7.	16,767	at Memphis (12/30/2000)	L, 58-81
8.	16,727	at Texas (1/31/2009)	W, 85-81 (OT)
9.	16,613	at Louisville (1/5/1980)	L, 73-85
10.	16,687	at Indiana (12/10/1985)	L, 71-78

**Played at the Sprint Center in Kansas City, Mo.*

Bramlage Coliseum Games

1.	13,762	vs. Kansas (2/22/1992)	L, 52-54
2.	13,685	vs. Kansas (1/27/1990)	L, 57-85
3.	13,597	vs. Missouri (3/1/1989)	W, 76-75
4.	13,586	vs. Kansas (1/14/1989)	L, 74-75 (OT)
5.	13,584	vs. Kansas (1/18/1993)	L, 65-71
6.	13,580	vs. Oklahoma (2/19/1994)	W, 89-76
7.	13,573	vs. Missouri (2/8/1990)	W, 65-58
8.	13,553	vs. Kansas (2/12/1994)	L, 56-65
9.	13,536	vs. Oklahoma State (2/25/1989)	W, 69-62
10.	13,520	vs. Nebraska (3/3/1990)	W, 80-57

Ahearn Field House Games

1.	14,028	vs. Long Island (1/31/1951)	W, 85-65
2.	13,662	vs. Kansas (2/24/1951)	W, 65-51
3.	13,579	vs. Marquette (1/10/1953)	W, 88-72
4.	13,440	vs. Oklahoma (3/5/1951)	W, 87-48
5.	13,201	vs. Colorado (1/27/1951)	W, 63-42
6.	13,111	vs. Kansas (2/14/1970)	W, 71-68
7.	13,106	vs. Kansas (1/14/1956)	L, 86-91
8.	13,068	vs. Kansas (1/26/1952)	W, 81-64
9.	13,031	vs. Nebraska (2/21/1970)	W, 69-62
10.	12,924	vs. Indiana (12/13/1952)	W, 82-80

Highest Total Home Attendance

1.	227,738	2010-11*	18 gms
2.	212,987	2007-08*	17 gms
3.	209,123	2006-07	17 gms
4.	202,020	2009-10*	17 gms
5.	194,970	1981-82	18 gms
6.	187,246	1989-90	15 gms
7.	181,688	1988-89	14 gms
8.	172,860	1979-80	16 gms
9.	172,750	2008-09*	19 gms
10.	167,560	1980-81	17 gms

Highest Average Home Attendance

1.	12,978	1988-89 [181,688]	14 gms
2.	12,652	2010-11 [227,738]*	18 gms
3.	12,529	2007-08 [212,987]*	17 gms
4.	12,301	2006-07 [209,123]	17 gms
5.	12,166	1968-69 [133,831]	11 gms
6.	11,884	2009-10 [202,020]*	17 gms
7.	11,815	1967-68 [129,962]	11 gms
8.	11,790	1969-70 [129,668]	11 gms
9.	11,720	1952-53 [117,198]	10 gms
10.	11,631	1966-67 [127,945]	11 gms

Year-by-Year Home Attendance

Year	Attendance	Avg.	Games
1950-51	148,647	11,434	13
1951-52	127,541	11,595	11
1952-53	117,198	11,720	10
1953-54	89,823	9,980	9
1954-55	92,684	9,268	10
1955-56	89,562	8,956	10
1956-57	96,305	8,755	11
1957-58	100,458	10,046	10
1958-59	118,442	10,767	11
1959-60	111,119	9,259	12
1960-61	116,586	10,599	11
1961-62	112,750	11,209	10
1962-63	124,750	11,341	11
1963-64	122,622	11,147	11
1964-65	124,792	11,345	11
1965-66	127,736	11,612	11
1966-67	127,945	11,631	11
1967-68	129,962	11,815	11
1968-69	133,831	12,166	11
1969-70	129,668	11,790	11
1970-71	130,652	10,888	12
1971-72	126,663	11,515	11
1972-73	134,170	11,181	12
1973-74	142,193	10,937	13
1974-75	125,837	10,486	12
1975-76	137,020	10,540	13
1976-77	143,416	11,032	13
1977-78	143,715	11,055	13
1978-79	133,130	10,240	13
1979-80	172,860	10,804	16
1980-81	167,560	9,856	17
1981-82	194,970	10,832	18
1982-83	151,210	10,081	15
1983-84	121,420	8,094	15
1984-85	116,793	7,300	16
1985-86	108,390	7,742	14
1986-87	118,936	9,149	13
1987-88	140,270	10,790	13
Bramlage Coliseum Era			
1988-89	181,688	12,978	14
1989-90	187,246	12,483	15
1990-91	161,641	11,546	14
1991-92	163,016	9,589	17
1992-93	153,162	10,211	15
1993-94	166,957	9,275	18
1994-95	136,589	9,756	14
1995-96	100,937	7,210	14
1996-97	123,724	8,248	15
1997-98	119,989	8,571	14
1998-99	156,072	9,181	17
1999-2000	125,036	8,336	15
2000-01	107,216	7,148	15
2001-02	100,557	5,915	17
2002-03	114,510	7,157	16
2003-04	117,544	7,347	16
2004-05	135,176	7,510	18
2005-06	130,296	7,664	17
2006-07	209,123	12,301	18
2007-08	212,987*	12,529	17
2008-09	172,750*	9,092	19
2009-10	202,020*	11,884	17
2010-11	227,738*	12,652	18

**Home attendance figures includes a game at Sprint Center in Kansas City, Mo.*

→ Fans at Bramlage

Denis Clemente

100-Point Games

K-State's 100-Point Games

1.	115 (115-54)	Delaware State	H	12/7/1991
	115 (115-77)	Fresno State	H	3/24/1994
3.	114 (114-82)	Nebraska	H	1/10/1987
4.	111 (111-70)	Morgan State	H	1/5/1985
	#111 (111-56)	Missouri	H	1/3/1998
6.	108 (108-80)	Nebraska	H	3/10/1953
	108 (108-69)	Missouri	H	3/7/1959
	108 (108-71)	Oklahoma	H	2/26/1981
	108 (108-93)	Iowa State	A	1/29/1975
10.	107 (107-98)	Houston	N (law)	3/14/1970
	107 (107-48)	Gardner-Webb	H	12/14/2008
12.	106 (106-53)	Cal State Bakersfield	H	12/17/1979
	106 (106-88)	Marshall	H	12/2/1995
14.	105 (105-67)	Iowa	H	12/11/1973
15.	104 (104-82)	Michigan State	N (law)	12/17/1960
	104 (104-89)	Iowa State	H	2/9/1989
17.	103 (103-76)	Indiana	A	12/13/1965
	103 (103-54)	Cal State Fullerton	H	12/2/1967
	103 (103-85)	SMU	A	12/4/1976
	103 (103-65)	UT-San Antonio	H	11/23/1991
21.	102 (102-70)	DePaul	N (law)	3/13/1959
	102 (102-82)	Oklahoma	N (kc)	12/29/1966
	102 (102-82)	Oklahoma	A	1/30/1967
	102 (102-56)	Southern Utah	H	1/9/1990
	102 (102-68)	UT Pan American	H	12/11/2002
26.	101 (101-74)	Arizona State	A	12/14/1977
	101 (101-87)	Iowa State	H	2/26/1980
	101 (101-98)	Oklahoma (OT)	A	3/2/1991
	101 (101-72)	Coastal Carolina	H	12/6/1997
	101 (101-79)	Tennessee Tech	H	11/18/2006
	101 (101-59)	Wagner	H	12/29/2007
	101 (101-96)	Xavier (2 OTs)	A (slc)	3/25/2010
32.	100 (100-5)	Washburn	H	2/12/1910
	100 (100-82)	Oklahoma City	H	2/16/1957
	100 (100-69)	Oklahoma	H	2/9/1963
	100 (100-78)	Nebraska	N (kc)	12/29/1963
	100 (100-57)	Marshall	H	12/9/1993
	100 (100-76)	North Florida	H	12/31/2010

Opponent's 100-Point Games

1.	125 (125-87)	Arizona	A	12/30/1997
2.	117 (117-76)	Oklahoma	H	1/18/1992
3.	116 (116-75)	Lamar	A	12/21/1991
4.	112 (112-95)	Oklahoma	A	2/13/1988
	112 (112-88)	Arkansas	A	12/1/1990
6.	104 (104-75)	Oklahoma	A	2/16/1992
	104 (104-63)	Texas	A	1/12/1997
8.	103 (103-68)	Kansas	A	2/27/2002
	103 (103-77)	Xavier	N (cin)	12/31/2007
10.	102 (102-95)	Indiana	A	12/8/1969
11.	101 (101-72)	Purdue	A	12/20/1987
	101 (101-89)	Iowa State	A	3/4/1989
13.	100 (100-90)	Michigan	N (kc)	3/21/1964

Miscellaneous/Single-Season

Most 100-point Games: 2, 1966-67; 1979-80; 1993-94; 1997-98
Consecutive 100-point Games: n/a
Most 100-point Games at Home: 2, 1993-94; 1997-98
Most 100-point Games on Road: 1, numerous times
Most 100-point Games Won: 2, 1966-67; 1979-80; 1993-94; 1997-98
Most 100-point Games Lost: 0

LOCATION KEY:
cin-Cincinnati, Ohio *law-Lawrence, Kan.*
kc-Kansas City, Mo. *slc-Salt Lake City, Utah*

Single Game

Records

Overall	65-38	.631
Single Overtime	59-32	.648
Double Overtime	6-3	.667
Triple Overtime	0-1	.000
Quadruple Overtime	0-2	.000
In Manhattan	29-11	.725
On the Road	23-16	.590
Neutral Site	13-11	.542
vs. the Big 12	40-22	.645
vs. Baylor	1-1	.500
vs. Colorado	7-1	.875
vs. Iowa State	9-2	.818
vs. Kansas	5-9	.357
vs. Missouri	4-2	.667
vs. Nebraska	4-2	.667
vs. Oklahoma	4-3	.571
vs. Oklahoma State	4-1	.800
vs. Texas	1-1	.500
vs. Texas A&M	0-0	.000
vs. Texas Tech	0-0	.000
Big 12 Tournament	1-0	1.000
NCAA Tournament	2-2	.500

Miscellaneous/Single-Season

Most Overtimes: 5, 1992-93
Consecutive Overtimes: 3, Feb. 3-Feb. 15, 1964
Most Overtimes at Home: 4, 1992-93 (won all 4)
Most Overtimes on Road: 3, 1963-64 (won all 3)
Most Overtimes Won: 5, 1992-93
Most Overtimes Lost: 2, 1987-88; 2004-05; 2005-06

Single Overtime (91 times, 59-32)

1/15/1934	K-State 25, Nebraska 24
12/14/1934	K-State 39, at Kansas 35
12/12/1935	K-State 51, at Colorado College 48
2/11/1937	K-State 33, Kansas 32
2/4/1939	at Oklahoma 37, K-State 35
2/25/1941	at Kansas 50, K-State 45
1/24/1942	at Kansas 46, K-State 44
1/5/1946	K-State 52, Iowa State 46
12/6/1946	K-State 46, at Drake 43
1/14/1947	Missouri 43, K-State 42
1/13/1950	K-State 43, at Oklahoma 42
1/30/1950	at Nebraska 65, K-State 63
12/28/1951	Kansas 90, K-State 88
	(Big Eight Tournament, Kansas City, Mo.)
12/6/1952	K-State 79, Drake 73
12/15/1956	K-State 84, Indiana 77
12/30/1956	K-State 79, Missouri 75
	(Big Eight Tournament, Kansas City, Mo.)
2/23/1957	K-State 86, Iowa State 77
3/2/1957	at Iowa State 69, K-State 67
12/6/1958	K-State 82, Indiana 79
3/9/1960	Kansas 84, K-State 82
12/29/1960	K-State 69, Kansas 66
	(Big Eight Tournament, Kansas City, Mo.)
2/3/1964	K-State 73, at Nebraska 66
2/8/1964	K-State 60, at Colorado 59
2/15/1964	K-State 89, at Missouri 79
3/2/1964	K-State 63, Oklahoma State 59
3/7/1966	K-State 75, at Iowa State 73
1/14/1967	K-State 73, Iowa State 72
12/16/1967	Cincinnati 58, K-State 56
	(at Lawrence, Kan.)
1/15/1968	K-State 57, at Colorado 56
2/24/1968	K-State 64, at Kansas 61
12/9/1968	K-State 87, Indiana 83
12/16/1968	at Houston 87, K-State 84
12/22/1971	at Wichita State 69, K-State 66
3/11/1972	K-State 81, Nebraska 76
1/15/1975	K-State 73, Arkansas 71
3/22/1975	Syracuse 95, K-State 87
	(NCAA Tournament, Providence, R.I.)
12/5/1975	K-State 89, Holy Cross 85
	(at Nashville, Tenn.)
1/13/1976	at Creighton 79, K-State 76
3/6/1976	K-State 82, Oklahoma State 78
3/4/1977	K-State 72, Missouri 67
	(Big Eight Tournament, Kansas City, Mo.)
12/17/1977	at Texas-El Paso 67, K-State 63
1/28/1978	K-State 73, Oklahoma 64
3/4/1978	Missouri 71, K-State 68
	(Big Eight Tournament, Kansas City, Mo.)
1/24/1979	K-State 77, at Oklahoma State 73
2/6/1980	K-State 62, Colorado 61
3/8/1980	Louisville 71, K-State 69
	(NCAA Tournament, Lincoln, Neb.)
12/27/1980	K-State 47, Arkansas 46
	(Kansas City, Mo.)
1/17/1981	K-State 63, at Colorado 62
12/21/1983	at Indiana 56, K-State 53
12/26/1985	St. Joseph's 65, K-State 63
	(at Portland, Ore.)
12/28/1985	K-State 69, Tampa 68
	(at Portland, Ore.)
1/18/1986	K-State 77, at Colorado 69
12/19/1986	K-State 87, Illinois State 86
	(at Nashville, Tenn.)
3/12/1987	K-State 82, Georgia 79
	(NCAA Tournament, Salt Lake City, Utah)
1/11/1988	at Southern Miss 91, K-State 89
2/3/1988	K-State 79, Iowa State 68
1/14/1989	Kansas 75, K-State 74
2/19/1989	K-State 73, at Wichita State 71
12/29/1989	South Carolina 62, K-State 60
	(at El Paso, Texas)
2/17/1990	K-State 93, at Iowa State 90
3/2/1991	K-State 101, at Oklahoma 98
12/8/1992	K-State 73, Ohio 72
1/9/1993	K-State 75, at Oklahoma State 62
1/16/1993	K-State 83, Colorado 78
2/3/1993	K-State 62, Oklahoma 61
2/10/1993	K-State 68, Iowa State 66
2/15/1994	K-State 71, at Western Kentucky 68
12/17/1994	K-State 63, Washington 62
11/25/1995	K-State 75, Bradley 72
2/7/1996	Colorado 64, K-State 63
2/28/1996	K-State 92, at Iowa State 87
12/12/1996	K-State 84, Coppin State 80
1/15/1997	at Nebraska 87, K-State 77
12/10/1997	K-State 90, at Wichita State 83
11/24/1998	K-State 84, Arizona State 80
	(Lahaina, Maui, Hawaii)
1/2/1999	at Oklahoma State 75, K-State 69
2/20/1999	K-State 64, Iowa State 58
11/28/2000	K-State 69, Tennessee State 67
1/20/2001	Oklahoma 64, K-State 63
3/7/2002	K-State 74, Baylor 73
	(Big 12 Tournament, Kansas City, Mo.)
2/1/2003	Oklahoma 91, K-State 89
2/12/2005	Texas 75, K-State 72
12/20/2005	Northern Illinois 75, K-State 70
2/1/2006	Baylor 72, K-State 70
11/23/2007	K-State 73, UCF 71
11/29/2007	Oregon 80, K-State 77
1/24/2009	K-State 77, at Colorado 75
1/31/2009	K-State 85, at Texas 81
3/18/2009	K-State 83, Illinois State 79
	(NIT, Manhattan, Kan.)
1/30/2010	Kansas 81, Kansas State 79
3/6/2010	Iowa State 85, Kansas State 82

Double Overtime (9 times, 6-3)

1/15/1938	K-State 29, Missouri 28
2/3/1958	K-State 79, at Kansas 75
3/14/1958	K-State 83, Cincinnati 80
1/17/1972	at Kansas 66, K-State 63
2/27/1979	K-State 61, Nebraska 60
1/26/1980	K-State 66, Nebraska 64
2/4/1987	Kansas 80, K-State 75
1/8/2005	at Nebraska 95, K-State 85
3/25/2010	K-State 101, Xavier 96
	(NCAA Tournament, Salt Lake City, Utah)

Triple Overtime (1 time, 0-1)

12/6/2003	at Oregon State 87, K-State 82

Quadruple Overtime (2 times, 0-2)

12/29/1962	Kansas 90, K-State 88
	(Big Eight Tournament, Kansas City, Mo.)
12/8/1987	Missouri State 82, K-State 80

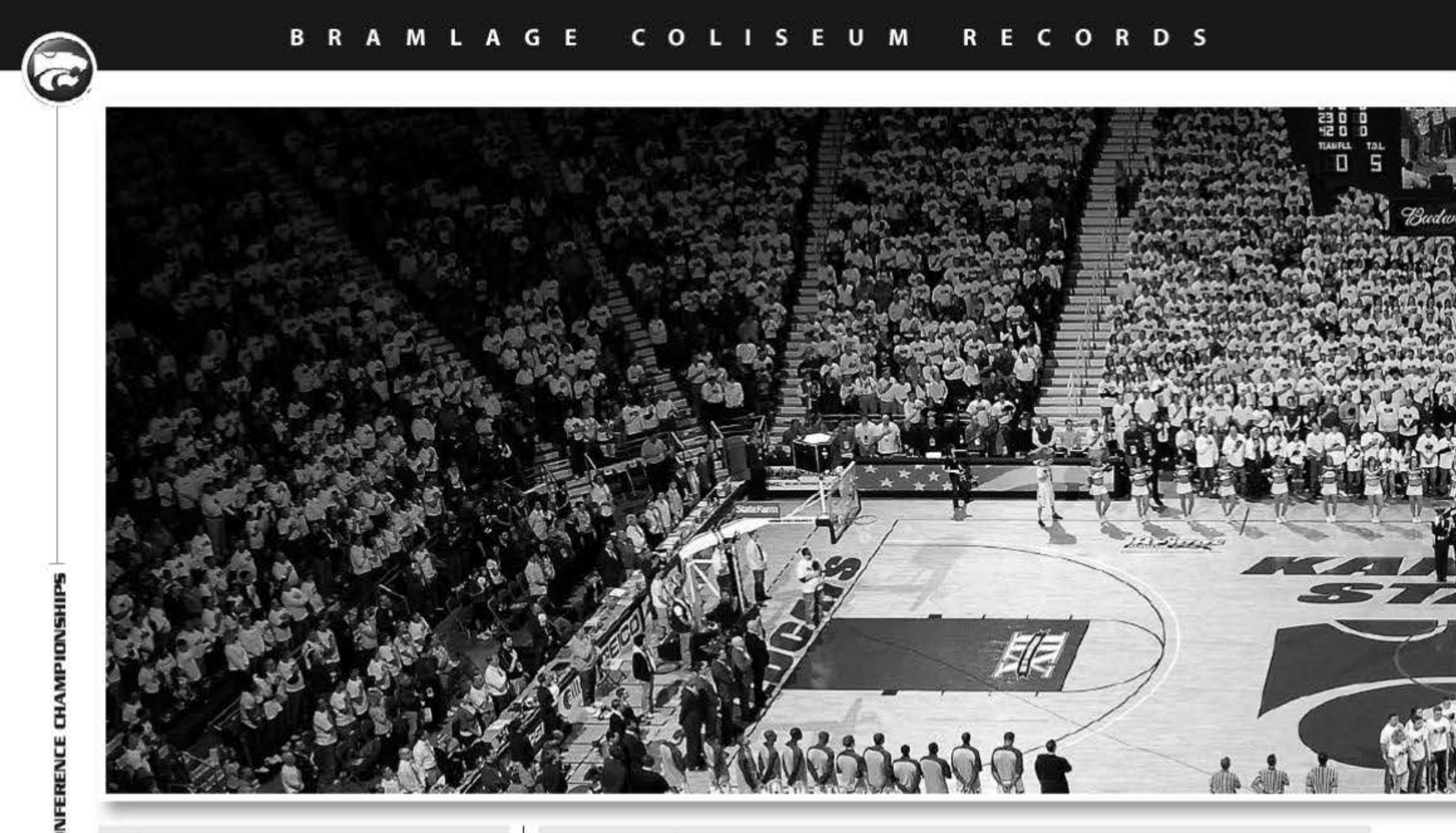

Coliseum Firsts

*K-State opened Bramlage Coliseum on Nov. 26, 1988, with an 81-77 win over Purdue. Below is a list of "firsts" that took place in the game.**

Field Goal
K-State: Steve Henson, 3-point field goal (made), 18:53 of first half
Opponent: Stephen Scheffler, 2-pointer (made), 19:85 of first half

Field Goal Attempt
K-State: Fred McCoy, 2-point field goal, first half
Opponent: Stephen Scheffler, 2-point jumper, 19:85 of first half

Free Throw
K-State: Steve Henson, 16:28 of first half
Opponent: Jimmy Oliver (made second) 8:25 of first half

Free Throw Attempt
K-State: Steve Henson (made), 16:28 of first half
Opponent: Jimmy Oliver (missed) 8:25 of first half

Three-Point Field Goal
K-State: Steve Henson, 19 foot jumper (made), 18:53 of first half
Opponent: Bill Reid, 19 foot jumper (made), 16:16 of first half

Three-Point Field Goal Attempt
K-State: Steve Henson, 19 foot jumper (made), 18:53 of first half
Opponent: Bill Reid, 19 foot jumper (made), 16:16 of first half

Rebound
K-State: Tony Massop, 18:22 of first half

Assist
K-State: Steve Henson to Reggie Britt, 12:06 of first half

Steal
K-State: LaKeith Humphrey, 11:36 of first half

Block
K-State: LaKeith Humphrey

Dunk
K-State: Reggie Britt, 12:06 of first half

Personal Foul
K-State: Tony Massop, 10:02 of first half

Team Records

Most Points
K-State: 115 vs. Delaware State (12/7/1991)
115 vs. Fresno State (3/24/1994)
Opponent: 117 by Oklahoma (1/18/1992)
Combined: 194, K-State 106, Marshall 88 (12/2/1995)

Most Points/Half
K-State: 70 (2nd) vs. Fresno State (3/24/1994)
Opponent: 59 (1st) by Oklahoma (1/18/1992)
Combined: 121 (2nd), K-State 70, Fresno State 51 (3/24/1994)

Fewest Points
K-State: 42 vs. Nebraska (1/11/2006)
Opponent: 25 by Savannah State (1/7/2008)
Combined: 99, Nebraska 57, K-State 42 (1/11/2006)

Fewest Points/Half
K-State: 18 (2nd) vs. Colorado (3/4/1995)
Opponent: 4 (2nd) by Savannah State (1/7/2008)
Combined: 42 (1st), K-State 32, UAPB 10 (11/29/2004)

Most Field Goals Made
K-State: 43 vs. Texas-San Antonio (11/23/1991)
Opponent: 50 by Oklahoma (1/18/1992)
Combined: 74, Oklahoma 50, K-State 24 (1/18/1992)

Fewest Field Goals Made
K-State: 11 vs. Nebraska (1/11/2006)
Opponent: 9 by Savannah State (1/7/2008)
Combined: 27, Nebraska 16, K-State 11 (1/11/2006)

Most Field Goals Attempted
K-State: 88 vs. South Dakota (1/3/2010)
Opponent: 89 by Oklahoma (1/18/1992)
Combined: 148, Oklahoma 89, K-State 59 (1/18/1992)
148, K-State 74, Wagner 74 (12/29/2007)
148, K-State 88, South Dakota 60 (1/3/2010)

Highest Field Goal Percentage
K-State: .660 (33-50) vs. Coastal Carolina (12/6/1997)
Opponent: .600 (33-55) by Kansas (1/27/1990)

Lowest Field Goal Percentage
K-State: .234 (11-47) vs. Nebraska (1/11/2006)
Opponent: .155 (9-58) by Savannah State (1/7/2008)

Highest Field Goal Percentage/Half
K-State: .733 (22/30 1st) vs. Oklahoma (2/5/1991)
Opponent: .714 (15/21 2nd) Oklahoma State (2/19/1991)

Lowest Field Goal Percentage/Half
K-State: .143 (6-42 2nd) vs. Colorado (3/4/1992)
Opponent: .043 (1-23 2nd) by Savannah State (1/7/2008)

Most 3-Point Field Goals Made
K-State: 23 vs. Fresno State (3/24/1994)
Opponent: 14 by Missouri (1/19/2000)
14 by Nebraska (2/17/2010)
Combined: 31, K-State 23, Fresno State 8 (3/24/1994)

Fewest 3-Point Field Goals Made
K-State: 0, three times
Opponent: 1, several times
Combined: 2, Iowa State 2, K-State 0 (2/9/1991)

Most 3-Point Field Goals Attempted
K-State: 51 vs. Baylor (2/13/1999)
Opponent: 35 by Tennessee State (11/28/2000)
Combined: 58, K-State 36, Fresno State 22 (3/24/1994)

Fewest 3-Point Field Goals Attempted
K-State: 4, three times
Opponent: 4 by Iowa State (2/9/1990)
Combined: 9, K-State 5, Iowa State 4 (2/9/1990)

Highest 3-Point Field Goal Percentage
(minimum 10 attempts)
K-State: .800 (8-10) vs. Coastal Carolina (12/6/1997)
Opponent: .700 (7-10) by Nebraska (2/11/1989)

Most Free Throws Made
K-State: 39 vs. Baylor (2/13/1999)
Opponent: 28 by Nebraska (1/8/2000)
28 by Washington State (12/5/2009)
Combined: 58, K-State 36, Marshall 22 (12/2/1995)

Fewest Free Throws Made
K-State: 1 vs. Kansas (2/22/1992)
Opponent: 0 by Stephen F. Austin (11/26/2005)
Combined: 10, K-State 5, Vanderbilt 5 (12/10/1988)

Year-by-Year in Bramlage

Year	Record
1988-89	12-2
1989-90	12-3
1990-91	8-6
1991-92	13-4
1992-93	12-3
1993-94	13-5
1994-95	9-5
1995-96	10-4
1996-97	9-6
1997-98	12-2
1998-99	14-3
1999-00	8-7
2000-01	8-7
2001-02	12-5
2002-03	11-5
2003-04	12-4
2004-05	13-5
2005-06	13-4
2006-07	14-3
2007-08	14-2
2008-09	16-3
2009-10	13-3
2010-11	16-1
Totals	274-92

Team Records

Most Free Throws Attempted
K-State: 50 vs. Marshall (12/2/1995)
Opponent: 41 by Kansas (1/4/1997)
Combined: 83, K-State 50, Marshall 33 (12/2/1995)

Fewest Free Throws Attempted
K-State: 5 vs. Iowa State (1/19/2000)
Opponent: 4, four times
Combined: 16, K-State 10, Western Kentucky 6 (1/2/1990)

Most Rebounds
K-State: 62 vs. Cal State Fullerton (11/16/1998)
Opponent: 51 by Kansas (2/12/2000)
51 by Loyola Chicago (11/13/2009)
Combined: 99, K-State 49, Texas-San Antonio 50 (11/29/1999)

Fewest Rebounds
K-State: 16 vs. Oklahoma (2/8/1997)
Opponent: 15 by North Florida (12/31/2010)
Combined: 47, Western Kentucky 24, K-State 23 (1/2/1990)

Most Assists
K-State: 32 vs. Texas-San Antonio (11/23/1991)
32 vs. Delaware State (12/7/91)
Opponent: 32 by Oklahoma (1/18/92)

Most Steals
K-State: 17 vs. NW Missouri State (12/8/1990)
17 vs. Missouri (1/3/1998)
Opponent: 17 by Northwestern (La.) State (11/21/99)

Most Blocks
K-State: 12 vs. Chicago State (1/22/2007)
Opponent: 10 by Colorado (2/11/2003)

Most Personal Fouls
K-State: 27 vs. Texas-San Antonio (11/29/1999)
Opponent: 37 by Loyola Chicago (11/13/2009)
Combined: 61, Marshall 35, K-State 26 (12/2/1995)
61, Loyola Chicago 37, K-State 24 (11/13/2009)

Fewest Personal Fouls
K-State: 6 vs. Bethune-Cookman (12/22/2003)
Opponent: 10 by Iowa State (1/19/2000)
Combined: 24, Western Kentucky 13, K-State 11 (1/2/1990)
24, K-State 15, Arkansas-Pine Bluff 9 (11/29/2004)

Miscellaneous
Largest Halftime Lead
36, twice
Last time: vs. Kennesaw State (55-19), 12/17/2006)

Largest Halftime Deficit
27, vs. Kansas (23-50), 2/12/2000

Largest Halftime Deficit Overcome for Victory
12, vs. Saint Louis (30-42), 12/1/1999

Largest Deficit Overcome for Victory
12, vs. Saint Louis (30-42), 12/1/1999

Largest Lead Blown in a Loss
18, vs. Western Carolina (42-24), 12/19/2001

Largest Halftime Lead Blown in a Loss
15, vs. Western Carolina (39-24), 12/19/2001

Individual Records

Most Points
K-State: 62 by Askia Jones vs. Fresno State (3/24/1994)
Opponent: 38 by Anton Reese, Georgia State (11/28/1998)

Most Points/Half
K-State: 45 (2nd) by Askia Jones vs. Fresno State (3/24/1994)

Most Field Goals Made
K-State: 18 by Askia Jones vs. Fresno State (3/24/1994)
Opponent: 14 by Anton Reese, Georgia State (11/28/1998)

Most Field Goals Attempted
K-State: 25 by Askia Jones vs. Fresno State (3/24/1994)
Opponent: 26 by Anton Reese, Georgia State (11/28/1998)

Most 3-Point Field Goals Made
K-State: 14 by Askia Jones vs. Fresno State (3/24/1994)
Opponent: 9 by Anton Reese, Georgia State (11/28/1998)
9 by LaceDarius Dunn, Baylor (1/21/2009)

Most 3-Point Field Goals Made/Half
K-State: 11 (2nd) by Askia Jones vs. Fresno State (3/24/94)

Most 3-Point Field Goals Attempted
K-State: 18 by Askia Jones vs. Fresno State (3/24/1994)
Opponent: 18 by Anton Reese, Georgia State (11/28/1998)

Most Free Throws Made
K-State: 16 by Jeremiah Massey, Northern Illinois (12/21/2004)
Opponent: 13 by Jack Jennings, Western Kentucky (3/18/1992)
13 by Jeff Webster, Oklahoma (2/19/1994)
13 by Kris Clack, Texas (2/11/1998)

Most Free Throws Attempted
K-State: 19 by Jacob Pullen vs. Kansas (2/14/2011)
Opponent: 18 by Reggie Evans, Iowa (12/23/2000)

Most Rebounds
K-State: 24 Michael Beasley vs. Sacramento State (11/9/2007)
Opponent: 18 by Donnie Boyce, Colorado (3/4/1995)
18 by Reggie Evans, Iowa (12/23/2000)
18 by Yemi Nicholson, Denver (11/24/2004)

Most Assists
K-State: 11 by Steve Henson vs. Colorado (1/18/1989)
11 by Jeff Wires vs. Lamar (12/15/1990)
11 by Larry Reid vs. Farleigh Dickinson (12/29/2001)
11 by Jacob Pullen vs. Gardner-Webb (12/14/2008)
Opponent: 12 by Marcus Clark, Stephen F. Austin (11/26/2005)
12 by Lance Jeter, Nebraska (2/17/2010)

Most Steals
K-State: 8 by Elliot Hatcher vs. Wichita State (1/2/1996)
8 by Dominique Sutton vs. Idaho State (1/3/2009)

Most Blocks
K-State: 8 by Jason Bennett, Chicago State (1/22/2007)
Opponent: 7 by Kimani Ffriend, Nebraska (1/30/2001)

NOTE: Two exhibition games were played in Bramlage Coliseum prior to the Kansas State/Purdue game. The first was an NBA preseason game between Dallas and San Antonio. The second was an exhibition between K-State and Athletes In Action. The very first game basket scored in the building was by San Antonio's **Greg Anderson.*

Miscellaneous

Big Eight/12 Championship History (1977-2010)

All-Time Championship Results

Big Eight Tournament	20-18
Big 12 Championship	9-15
Total	29-33

Championship Results By Round

First Round	17-15
Second Round	6-6
Quarterfinals	3-7
Semifinals	1-2
Finals	2-3

Championship Results By Site/Arena

Kansas City [1977-2002, 2005, 2008]	28-28
Kemper Arena [1977-2002, 2005]	26-25
Sprint Center [2008, 2010]	2-3
Dallas, Texas [American Airlines Center; 2003-04, 2006]	0-3
Oklahoma City, Okla. [Ford Center; 2007, 2009]	1-2

Record by Seeding

Seed	Record	Times	Last Time/Result
1	3-0	1	3-0, Championship, 1977
2	10-4	5	2-1, Runner-Up, 2010
3	2-2	2	0-1, Quarterfinals, 2008
4	6-8	8	0-1, Quarterfinals, 2011
5	2-2	2	2-1, Runner-Up, 1993
6	1-3	3	0-1, First Round, 1994
7	3-3	3	1-1, Quarterfinals, 2002
8	1-4	4	1-1, Quarterfinals, 1998
9	0-2	2	0-1, First Round, 2006
10	2-2	2	1-1, Quarterfinals, 2005
11	0-1	1	0-1, First Round, 2003
12	0-2	2	0-1, First Round, 2000

Record vs. Seeding

Seed	Record	Times	Last Time/Result
1	2-10	12	L, 64-72, Kansas, 2010
2	3-6	9	L, 67-80, Kansas, 2005
3	4-4	8	W, 82-75, Baylor, 2010
4	2-2	4	W, 47-45, Nebraska, 1993
5	5-5	10	L, 75-87, Colorado, 2011
6	2-2	4	L, 60-63, Texas A&M, 2008
7	7-2	9	W, 83-64, Oklahoma State, 2010
8	1-2	3	L, 65-73, Texas Tech, 2006
9	1-0	1	W, 75-61, Colorado, 1998
10	2-0	2	W, 74-73, Baylor, 2002
11	0-0	--	--
12	0-0	--	--

All-Tournament Selections

1977	**Mike Evans (MVP)**
	Curtis Redding
1978	Mike Evans
	Curtis Redding
	Rolando Blackman
1980	**Rolando Blackman (MVP)**
	Ed Nealy
	Jari Willis
1981	Tyrone Adams
	Rolando Blackman
1987	Mitch Richmond
	Steve Henson
1988	Mitch Richmond
1989	LaKeith Humphrey
1993	Askia Jones
	Vincent Jackson
	Anthony Beane
2010	Denis Clemente
	Jacob Pullen

Year-by-Year Championship Results

Year	Seed	Opponent	Score	Round
1977	1	(8) Iowa State	W, 97-62	First
	1	(4) Kansas	W, 80-67	Second
	1	(2) Missouri	W, 72-67*	Final
1978	4	(5) Oklahoma	W, 52-44	First
	4	(1) Kansas	W, 87-76	Second
	4	(7) Missouri	L, 71-68*	Final
1979	4	(5) Nebraska	W, 61-60**	First
	4	(1) Oklahoma	L, 68-72	Second
1980	2	(7) Iowa State	W, 101-87	First
	2	(3) Nebraska	W, 60-59	Second
	2	(2) Kansas	W, 79-58	Final
1981	2	(7) Oklahoma	W, 75-56	First
	2	(6) Colorado	W, 64-61	Second
	2	(4) Kansas	L, 80-68	Final
1982	2	(7) Kansas	W, 74-62	First
	2	(3) Oklahoma	L, 62-68	Second
1983	6	(3) Oklahoma State	L, 62-68	First
1984	6	(3) Nebraska	W, 41-39	First
	6	(2) Kansas	L, 59-70	Second
1985	5	(4) Missouri	L, 50-68	First
1986	8	(1) Kansas	L, 51-74	First
1987	4	(5) Nebraska	W, 47-45	First
	4	(1) Missouri	L, 69-72	Second
1988	2	(7) Nebraska	W, 75-70	First
	2	(3) Kansas	W, 69-54	Second
	2	(1) Oklahoma	L, 83-88	Final
1989	3	(6) Kansas	W, 73-65	First
	3	(2) Missouri	L, 83-88	Second
1990	4	(5) Oklahoma State	L, 78-82	First
1991	8	(1) Oklahoma State	L, 66-77	First
1992	7	(2) Oklahoma State	L, 57-81	First
1993	5	(4) Nebraska	W, 47-45	First
	5	(1) Kansas	W, 74-67	Second
	5	(7) Missouri	L, 56-68	Final
1994	6	(3) Kansas	L, 52-73	First
1995	8	(1) Kansas	L, 45-90	First
1996	4	(5) Oklahoma State	W, 58-55	First
	4	(1) Kansas	L, 55-61	Second
1997	12	(5) Texas Tech	L, 57-73	First
1998	8	(9) Colorado	W, 75-61	First
	8	(1) Kansas	L, 61-68	Quarterfinals
1999	7	(10) Texas A&M	W, 87-76	First
	7	(2) Missouri	W, 84-74	Quarterfinals
	7	(3) Kansas	L, 58-69	Semifinals
2000	12	(5) Kansas	L, 60-84	First
2001	10	(7) Nebraska	W, 62-58	First
	10	(2) Kansas	L, 63-94	Quarterfinals
2002	7	(10) Baylor	W, 74-73*	First
	7	(2) Oklahoma	L, 52-63	Quarterfinals
2003	11	(6) Colorado	L, 76-77	First
2004	9	(8) Iowa State	L, 64-78	First
2005	10	(7) Texas A&M	W, 68-62	First
	10	(2) Kansas	L, 67-80	Quarterfinals
2006	9	(8) Texas Tech	L, 65-73	First
2007	4	(5) Texas Tech	W, 66-45	Quarterfinals
	4	(1) Kansas	L, 61-67	Semifinals
2008	3	(6) Texas A&M	L, 60-63	Quarterfinals
2009	4	(5) Texas	L, 58-61	Quarterfinals
2010	2	(7) Oklahoma State	W, 83-64	Quarterfinals
	2	(3) Baylor	W, 82-75	Semifinals
	2	(1) Kansas	L, 64-72	Final
2011	4	(5) Colorado	L, 75-87	Quarterfinals

vs. Baylor (2-0)

Year	Seeds	W/L	Score	Round
2002	7/10	W	74-73*	First
2010	2/3	W	82-75	Semifinals

vs. Colorado (2-2)

Year	Seeds	W/L	Score	Round
1981	2/6	W	64-61	Second
1998	8/9	W	75-61	First
2003	11/6	L	76-77	First
2011	4/5	L	75-87	Quarterfinals

vs. Iowa State (2-1)

Year	Seeds	W/L	Score	Round
1977	1/8	W	97-62	First
1980	2/7	W	101-87	First
2004	9/8	L	64-78	First

vs. Kansas (7-13)

Year	Seeds	W/L	Score	Round
1977	1/4	W	80-67	Second
1978	4/1	W	87-76	Second
1980	2/4	W	79-58	Final
1981	2/4	L	68-80	Final
1982	2/7	W	74-62	First
1984	6/2	L	59-70	Second
1986	8/1	L	51-74	First
1988	2/3	W	69-54	Second
1989	3/6	W	73-65	First
1993	5/1	W	74-67	Second
1994	6/3	L	52-73	First
1995	8/1	L	45-90	First
1996	4/1	L	55-61	Second
1998	8/1	L	61-68	Quarterfinals
1999	7/3	L	58-69	Semifinals
2000	12/5	L	60-84	First
2001	10/2	L	63-94	Quarterfinals
2005	10/2	L	67-80	Quarterfinals
2007	4/1	L	61-67	Semifinals
2010	2/1	L	64-72	Final

vs. Missouri (2-5)

Year	Seeds	W/L	Score	Round
1977	1/2	W	72-67*	Final
1978	4/7	L	68-71*	Final
1985	5/4	L	50-68	First
1987	4/1	L	69-72	Second
1989	3/2	L	83-88	Second
1993	5/7	L	56-68	Final
1999	7/2	W	84-74	Quarterfinals

vs. Nebraska (7-0)

Year	Seeds	W/L	Score	Round
1979	4/5	W	61-60**	First
1980	2/3	W	60-59	Second
1984	6/3	W	41-39	First ^
1987	4/5	W	47-45	First
1988	2/7	W	75-70	First
1993	5/4	W	47-45	First
2001	10/7	W	62-58	First

vs. Oklahoma (2-4)

Year	Seeds	W/L	Score	Round
1978	4/5	W	52-44	First
1979	4/1	L	68-72	Second
1981	2/7	W	75-56	First
1982	2/3	L	62-68	Second
1988	2/1	L	83-88	Final
2002	7/2	L	52-63	Quarterfinals

vs. Oklahoma State (2-4)

Year	Seeds	W/L	Score	Round
1983	6/3	L	61-75	First
1990	4/5	L	78-82	First
1991	8/1	L	66-77	First
1992	7/2	L	57-81	First
1996	4/5	W	58-55	First
2010	2/7	W	83-64	Quarterfinals

vs. Texas (0-1)

Year	Seeds	W/L	Score	Round
2009	4/5	L	58-61	Quarterfinals

vs. Texas A&M (2-1)

Year	Seeds	W/L	Score	Round
1999	7/10	W	87-76	First
2005	10/7	W	68-62	First
2008	3/6	L	60-63	Quarterfinals

vs. Texas Tech (1-2)

Year	Seeds	W/L	Score	Round
1997	12/5	L	57-73	First
2006	9/8	L	65-73	First
2007	4/5	W	66-45	Quarterfinals

*Overtime
**Double Overtime
^ A play-in game was held in Lincoln, Neb.
Earned a bye to the quarterfinals in 2007, 2008, 2009, 2010 and 2011.

→ ***Rolando Blackman*** *was named to the all-tournament team twice at the Big Eight Tournament, including most valuable player of the 1980 edition in guiding the Wildcats to their last championship.*

Conference Championship Highs

Team

Most Points:
Big 8: 101 vs. Iowa State (2/26/1980)
Big 12: 87 vs. Texas A&M (3/4/1999)

Fewest Points:
Big 8: 41 vs. Nebraska (3/6/1984)
Big 12: 52 vs. Oklahoma (3/8/2002)

Most Field Goals Made
Big 8: 43 vs. Iowa State (2/26/1980)
Big 12: 30 vs. Texas A&M (3/4/1999)

Most Field Goals Attempted
Big 8: 82 vs. Missouri (3/4/1977)
Big 12: 69 vs. Kansas (3/13/2010)

Highest Field Goal Percentage
Big 8: .597 (43-72) vs. Iowa State (2/26/1980)
Big 12: .588 (30-51) vs. Texas A&M (3/4/1999)

Most Three-Point Field Goals Made
Big 8: 7, several times
Big 12: 10 vs. Texas Tech (3/9/2007)

Most Three-Point Field Goals Attempted
Big 8: 19, twice
(last vs. Kansas (3/9/1996)
Big 12: 23, four times
(last vs. Colorado, 3/10/2011)

Highest Three-Point Field Goal Percentage *(Min. 10 att.)*
Big 8: .700 (7-10) vs. Nebraska (3/6/1987)
Big 12: .545 (6-11) vs. Texas A&M (3/4/1999)

Most Free Throws Made
Big 8: 37 vs. Iowa State (2/26/1977)
Big 12: 28 vs. Missouri (3/5/1999)

Most Free Throws Attempted
Big 8: 50 vs. Nebraska (3/11/1988)
Big 12: 38 vs. Missouri (3/5/1999)

Highest Free Throw Percentage *(Min. 10 att.)*
Big 8: .920 (23-25) vs. Oklahoma State (3/8/1991)
Big 12: .840 (21-25) vs. Texas A&M (3/4/1999)

Most Rebounds
Big 8: 50 vs. Iowa State (2/26/1980)
Big 12: 50 vs. Missouri (3/5/1999)

Most Assists
Big 8: 24 vs. Iowa State (2/26/1980)
Big 12: 22 vs. Texas A&M (3/4/1999)

Most Steals
Big 8: 11 vs. Oklahoma State (3/9/1990)
Big 12: 10 vs. Baylor (3/12/2010)

Most Blocked Shots
Big 8: 5 vs. Kansas (3/2/1982)
Big 12: 9 vs. Iowa State (3/11/2004)

Individual

Most Points
Big 8: 27, five times
(last: Steve Henson vs. Oklahoma State, 3/9/1990)
Big 12: 27 by Jamar Samuels vs. Oklahoma State, 3/11/2010

Most Field Goals Made
Big 8: 13 by Mike Evans vs. Missouri (3/4/1977)
Big 12: 10, three times
(last: Denis Clemente vs. Baylor, 3/12/2010)

Most Field Goals Attempted
Big 8: 27 by Mike Evans vs. Missouri (3/4/1977)
Big 12: 21, twice
(last: Michael Beasley vs. Texas A&M, 3/14/2008)

Most Three-Point Field Goals Made
Big 8: 6 by Steve Henson vs. Oklahoma (3/13/1988)
Big 12: 7 by Lance Harris vs. Kansas (3/11/2005)

Most Three-Point Field Goals Attempted
Big 8: 12 by Steve Henson vs. Oklahoma State (3/9/1990)
Big 12: 13 by Lance Harris vs. Kansas (3/11/2005)

Most Free Throws Made
Big 8: 13 by Curtis Redding vs. Kansas (3/3/1977)
Big 12: 11, twice
(last: Jamar Samuels vs. Oklahoma State (3/11/2010)

Most Free Throws Attempted
Big 8: 15 by Curtis Redding vs. Kansas (3/3/1977)
Big 12: 14 by Jamar Samuels vs. Oklahoma State (3/11/2010)

Most Rebounds
Big 8: 16 by Larry Dassie vs. Missouri (3/4/1977)
Big 12: 14 by Fred Peete vs. Texas A&M (3/10/2005)

Most Assists
Big 8: 14 by Tim Jankovich vs. Kansas (3/7/1981)
Big 12: 10 by Denis Clemente vs. Oklahoma State (3/11/2010)

Most Steals
Big 8: 5 by Glenn Marshall vs. Iowa State (2/26/1980)
Big 12: 4, twice
(last: Dominique Sutton vs. Baylor (3/12/2010)

Most Blocked Shots
Big 8: 4 by Les Craft vs. Iowa State (2/26/1980)
Big 12: 6 by Tony Kitt vs. Kansas (3/6/1999)

Big Eight Conference Holiday Tournament (1946-78)

For 33 years, the Big Eight Conference sponsored one of the most successful basketball tournaments in the nation - the Big Eight Holiday Basketball Tournament. The four-day tournament included eight teams, each guaranteed three games with consolation and winner brackets.

The event began in 1946 when the Big Six Conference invited SMU and Arkansas to complete the field of eight. In 1947, the Big Seven invited Missouri Valley Conference member Oklahoma A&M (now Oklahoma State) to participate. Completing the field until it became the Big Eight in 1958 were: Harvard (1948); Michigan (1949); Minnesota (1950); Stanford (1951); Yale (1952); Washington (1953); California (1954); Cornell (1955); Michigan State (1956); Princeton (1957).

The 1946 and 1947 tournament were conducted prior to Christmas, being held on the second weekend of December. For the remainder of the event, it was held following Christmas, either December 26-29 or 27-30. Pairings were based on the previous year's conference standings until 1964, but beginning in 1965 the first-round match-ups were based on a set rotation.

The tournament was held at Municipal Auditorium in Kansas City, Mo., from 1946-73. Beginning with the 1974 tourney, Kemper Arena became the home to the event. The last Holiday Tournament was in 1978, and cancelled because the league also conducted a postseason tournament for automatic NCAA Tournament qualification. The two tournaments were conducted in the same year three times: 1976-77; 1977-78; 1978-79.

Year	Champion	MVP, School
1946	Southern Methodist	
1947	**Kansas State**	
1948	Oklahoma	
1949	Missouri	
1950	**Kansas State**	
1951	Kansas	
1952	**Kansas State**	
1953	Kansas	
1954	Missouri	
1955	Iowa State	
1956	Kansas	
1957	Kansas	
1958	**Kansas State**	
1959	Iowa State	Vinnie Brewer, Iowa State
1960	**Kansas State**	Bill Bridges, Kansas
1961	**Kansas State**	Jerry Gardner, Kansas
1962	Kansas	Nolen Ellison, Kansas
1963	**Kansas State**	**Willie Murrell, K-State**
1964	Kansas	Riney Lochmann, Kansas
		Pat Frink, Colorado
1965	Kansas	Delvy Lewis, Kansas
1966	Kansas	JoJo White, Kansas
1967	Nebraska	JoJo White, Kansas
1968	Kansas	JoJo White, Kansas
1969	Oklahoma	Garfield Heard, Kansas
1970	Kansas	Dave Robisch, Kansas
1971	Missouri	John Brown, Missouri
1972	Missouri	Al Eberhard, Missouri
1973	Missouri	Al Eberhard, Missouri
1974	Kansas	Alvan Adams, Oklahoma
1975	Missouri	Willie Smith, Missouri
1976	Missouri	Herb Nobles, Kansas
1977	Kansas	Donnie Von Moore, Kansas
1978	Kansas	Darnell Valentine, Kansas

→ *The 1947-48 men's basketball team won the first of K-State's seven Big Eight Holiday Tournaments.*

Miscellaneous

NCAA Tournament Appearances (25)

1948	1951	1956	1958	1959
1961	1964	1968	1970	1972
1973	1975	1977	1980	1981
1982	1987	1988	1989	1990
1993	1996	2008	2010	2011

NCAA Final Fours (4)

1948 1951 1958 1964

NIT Appearances (7)

1976	1992	1994	1998	1999
2007	2009			

NIT Final Fours (1)

1994

All-Time Postseason Results

NCAA	32-29 (.525)
NIT	6-8 (.429)
Total	38-37 (.507)

Tournament Record By Round

First Round	10-4
Second Round	5-3
Third Round	0-1
Regional Semifinals	12-5
Regional Finals	3-9
National Semifinals	0-2
National Finals	0-1

Tournament Record By Region

Midwest	17-18
West	11-7
East	2-2
South	0-1
Southeast	1-1

K-State by NCAA Seed

Since 1979

1	0-0
2	3-1
3	0-0
4	3-1
5	3-2
6	0-2
7	1-1
8	3-1
9	1-1
10	0-1
11	1-2
12	0-0
13	0-0
14	0-0
15	0-0
16	0-0

K-State vs. NCAA Seeds

Since 1979

1	2-1
2	0-2
3	0-1
4	2-1
5	1-1
6	2-2
7	1-1
8	1-1
9	1-0
10	1-0
11	0-2
12	2-0
13	1-0
14	0-0
15	1-0
16	0-0

NCAA All-Tournament Teams

1951 West Regional	Ed Head
	Jack Stone
1956 Midwest Regional	Harry Wallace
1958 Midwest Regional	Bob Boozer
	Roy DeWitz
	Jack Parr
1959 Midwest Regional	Bob Boozer
	Don Matuszak
1961 Midwest Regional	Larry Comley (MOP)
1964 Midwest Regional	Willie Murrell
	Roger Suttner
1964 Final Four	Willie Murrell
1970 Midwest Regional	David Hall
	Jerry Venable
1972 Midwest Regional	Danny Beard
1975 East Regional	Chuckie Williams (MOP)
1981 West Regional	Rolando Blackman
	Ed Nealy
1988 Midwest Regional	Mitch Richmond
	Will Scott
2010 West Regional	Denis Clemente
	Jacob Pullen

NCAA Tournament Results

■ 25 Appearances ■ 32-29 All-Time ■ 4 Final Fours (1948, 1951, 1958, 1964)

Year	Date	Region	Round	Site	Opponent	W/L	Score
1948	March 19	West	Semifinals	Kansas City, Mo.	Wyoming	W	58-48
	March 20	West	Finals	Kansas City, Mo.	Baylor	L	52-60
	March 23	National	Third Place	Kansas City, Mo.	Holy Cross	L	54-60
1951	March 21	West	First Round	Kansas City, Mo.	Arizona	W	61-59
	March 23	West	Semifinals	Kansas City, Mo.	BYU	W	64-54
	March 24	West	Finals	Kansas City, Mo.	Oklahoma State	W	68-44
	March 27	National	Finals	Minneapolis, Minn.	Kentucky	L	58-68
1956	March 16	Midwest	Semifinals	Lawrence, Kan.	Oklahoma City	L	93-97
	March 17	Midwest	Third Place	Lawrence, Kan.	Houston	W	89-70
1958	March 14	Midwest	Semifinals	Lawrence, Kan.	Cincinnati	W	83-80 (2 OTs)
	March 15	Midwest	Finals	Lawrence, Kan.	Oklahoma State	W	69-57
	March 21	National	Semifinals	Louisville, Ky.	Seattle	L	51-73
	March 22	National	Third Place	Louisville, Ky.	Temple	L	57-67
1959	March 13	Midwest	Semifinals	Lawrence, Kan.	DePaul	W	102-70
	March 14	Midwest	Finals	Lawrence, Kan.	Cincinnati	L	75-85
1961	March 17	Midwest	Semifinals	Lawrence, Kan.	Houston	W	75-64
	March 18	Midwest	Finals	Lawrence, Kan.	Cincinnati	L	64-69
1964	March 13	Midwest	Semifinals	Wichita, Kan.	Texas-El Paso	W	64-60
	March 14	Midwest	Finals	Wichita, Kan.	Wichita State	W	94-86
	March 20	National	Semifinals	Kansas City, Mo.	UCLA	L	84-90
	March 21	National	Third Place	Kansas City, Mo.	Michigan	L	90-100
1968	March 15	Midwest	Semifinals	Wichita, Kan.	TCU	L	72-77
	March 16	Midwest	Third Place	Wichita, Kan.	Louisville	L	63-93
1970	March 12	Midwest	Semifinals	Lawrence, Kan.	New Mexico State	L	66-70
	March 14	Midwest	Third Place	Lawrence, Kan.	Houston	W	107-98
1972	March 16	Midwest	Semifinals	Ames, Iowa	Texas	W	66-55
	March 18	Midwest	Finals	Ames, Iowa	Louisville	L	65-72
1973	March 15	Midwest	Semifinals	Houston, Texas	Louisiana-Lafayette	W	66-63
	March 17	Midwest	Finals	Houston, Texas	Memphis	L	72-92
1975	March 15	East	First Round	Philadelphia, Pa.	Pennsylvania	W	69-62
	March 20	East	Semifinals	Providence, R.I.	Boston College	W	74-65
	March 22	East	Finals	Providence, R.I.	Syracuse	L	87-95 (OT)
1977	March 12	Midwest	First Round	Norman, Okla.	Providence	W	87-80
	March 17	Midwest	Semifinals	Oklahoma City, Okla.	Marquette	L	66-67
1980	March 6	Midwest	First Round	Lincoln, Neb.	(10) Arkansas	W	71-53
	March 8	Midwest	Second Round	Lincoln, Neb.	(2) Louisville	L	69-71 (OT)
1981	March 12	West	First Round	Los Angeles, Calif.	(9) San Francisco	W	64-60
	March 14	West	Second Round	Los Angeles, Calif.	(1) Oregon State	W	50-48
	March 19	West	Semifinals	Salt Lake City, Utah	(4) Illinois	W	57-52
	March 21	West	Finals	Salt Lake City, Utah	(2) North Carolina	L	68-82
1982	March 12	Midwest	First Round	Dallas, Texas	(12) Northern Illinois	W	77-68
	March 14	Midwest	Second Round	Dallas, Texas	(4) Arkansas	W	65-64
	March 19	Midwest	Semifinals	St. Louis, Mo.	(8) Boston College	L	65-69
1987	March 12	West	First Round	Salt Lake City, Utah	(8) Georgia	W	82-79 (OT)
	March 14	West	Second Round	Salt Lake City, Utah	(1) UNLV	L	61-80
1988	March 17	Midwest	First Round	South Bend, Ind.	(13) LaSalle	W	66-53
	March 19	Midwest	Second Round	South Bend, Ind.	(5) DePaul	W	66-58
	March 25	Midwest	Semifinals	Pontiac, Mich.	(1) Purdue	W	73-70
	March 27	Midwest	Finals	Pontiac, Mich.	(6) Kansas	L	58-71
1989	March 16	East	First Round	Greensboro, N.C.	(11) Minnesota	L	75-86
1990	March 16	Midwest	First Round	Indianapolis, Ind.	(6) Xavier	L	79-87
1993	March 18	South	First Round	Orlando, Fla.	(11) Tulane	L	53-55
1996	March 15	East	First Round	Richmond, Va.	(7) New Mexico	L	48-69
2008	March 20	Midwest	First Round	Omaha, Neb.	(6) USC	W	80-67
	March 22	Midwest	Second Round	Omaha, Neb.	(3) Wisconsin	L	55-72
2010	March 18	West	First Round	Oklahoma City, Okla.	(15) North Texas	W	82-62
	March 20	West	Second Round	Oklahoma City, Okla.	(7) BYU	W	84-72
	March 25	West	Semifinals	Salt Lake City, Utah	(6) Xavier	W	101-96 (2 OTs)
	March 27	West	Finals	Salt Lake City, Utah	(5) Butler	L	56-63
2011	March 17	Southeast	Second Round	Tucson, Ariz.	(12) Utah State	W	73-68
	March 19	Southeast	Third Round	Tucson, Ariz.	(4) Wisconsin	L	65-70

NIT Results

Year	Date	Opponent	Round	Site	W/L	Score
1976	March 16	Kentucky	First Round	New York City, N.Y.	L	78-81
1992	March 18	Western Kentucky	First Round	Manhattan, Kan.	W	85-74
	March 23	Notre Dame	Second Round	South Bend, Ind.	L	47-64
1994	March 17	Mississippi State	First Round	Manhattan, Kan.	W	78-67
	March 22	Gonzaga	Second Round	Manhattan, Kan.	W	66-64
	March 24	Fresno State	Third Round	Manhattan, Kan.	W	115-77
	March 28	Vanderbilt	Semifinals	New York City, N.Y.	L	76-82
	March 30	Siena	Third Place	New York City, N.Y.	L	79-92
1998	March 11	North Carolina State	First Round	Raleigh, N.C.	L	39-59
1999	March 10	TCU	First Round	Manhattan, Kan.	L	71-72
2007	March 14	(7) Vermont	First Round	Manhattan, Kan.	W	59-57
	March 19	(5) DePaul	Second Round	Manhattan, Kan.	L	65-70
2009	March 18	(5) Illinois State	First Round	Manhattan, Kan.	W	83-79 (OT)
	March 20	(1) San Diego State	Second Round	San Diego, Calif.	L	52-70

Individual Records

Points in a Game

1.	62	Askia Jones vs. Fresno State (3/24/1994)*
2.	38	Jacob Pullen vs. Wisconsin (3/19/2011)
3.	35	Chuckie Williams vs. Syracuse (3/22/1975)
	35	Steve Henson vs. Xavier (3/16/1990)
5.	34	Mitch Richmond vs. Georgia (3/12/1987)
	34	Jacob Pullen vs. BYU (3/20/2010)
7.	32	Bob Boozer vs. Cincinnati (3/14/1959)
	32	Curtis Redding vs. Providence (3/12/1977)
	32	Jacob Pullen vs. Illinois State (3/18/2009)*
10.	31	Askia Jones vs. Siena (3/30/1994)*

Field Goals in a Game

1.	18	Askia Jones vs. Fresno State (3/24/1994)*
2.	15	Chuckie Williams vs. Boston College (3/20/1975)
3.	14	Chuckie Williams vs. Syracuse (3/22/1975)
	14	Curtis Redding vs. Providence (3/12/1977)
5.	13	Willie Murrell vs. UCLA (3/20/1964)
	13	Jacob Pullen vs. Wisconsin (3/19/2011)
7.	12	Jerry Venable vs. New Mexico State (3/12/1970)
	12	David Hall vs. Houston (3/14/1970)
	12	Chuckie Williams vs. Kentucky (3/16/1976)*
10.	11	five times; last time
		Steve Henson vs. Xavier (3/16/1990)

3-Point Field Goals in a Game

1.	14	Askia Jones vs. Fresno State (3/24/1994)*
2.	7	William Scott vs. DePaul (3/19/1988)
	7	Jacob Pullen vs. BYU (3/20/2010)
4.	6	Steve Henson vs. Xavier (3/16/1990)
	6	Jacob Pullen vs. Xavier (3/25/2010)
	6	Jacob Pullen vs. Illinois State (3/18/2009)*
	6	Jacob Pullen vs. Wisconsin (3/19/2011)
8.	5	six times; last time:
		Anthony Beane vs. Vanderbilt (3/28/1994)*

Free Throws in a Game

1.	14	Askia Jones vs. Siena (3/30/1994)*
2.	13	Jack Parr vs. Oklahoma City (3/16/1956)
3.	12	Askia Jones vs. Fresno State (3/24/1994)*
4.	11	Les Craft vs. Northern Illinois (3/12/1982)
	11	Jacob Pullen vs. BYU (3/20/2010)
6.	10	Bob Boozer vs. Cincinnati (3/14/1959)
	10	Mitch Richmond vs. LaSalle (3/17/1988)
8.	9	Mitch Richmond vs. Georgia (3/12/1987)
	9	Jacob Pullen vs. Utah State (3/17/2011)
10.	8	four times; last time:
		Askia Jones vs. Vanderbilt (3/28/1994)*

Rebounds in a Game

1.	21	David Hall vs. New Mexico State (3/12/1970)
2.	20	Jack Parr vs. Houston (3/17/1956)
3.	19	David Hall vs. Houston (3/14/1970)
4.	18	Dan Droge vs. Syracuse (3/22/1975)
5.	17	Jack Parr vs. Oklahoma City (3/16/1956)
6.	16	Carl Gerlach vs. Pennsylvania (3/15/1975)
7.	14	six times; last time:
		Mitch Richmond vs. UNLV (3/14/1987)

Assists in a Game

1.	12	Steve Henson vs. Purdue (3/25/1988)
2.	10	Anthony Beane vs. Fresno State (3/24/1994)*
	10	Denis Clemente vs. Illinois State (3/18/2009)*
4.	9	Mitch Richmond vs. LaSalle (3/17/1988)
	9	Akeem Wright vs. DePaul (3/19/2007)*
6.	8	Glenn Marshall vs. Louisville (3/8/1980)
7.	7	three times; last time:
		Tim Jankovich vs. Boston College (3/19/1982)

Steals in a Game

1.	6	Glenn Marshall vs. Arkansas (3/6/1980)
	6	Askia Jones vs. Mississippi State (3/17/1994)*
	6	Jacob Pullen vs. Butler (3/27/2010)
4.	5	Ed Nealy vs. Arkansas (3/14/1982)
	5	LeKeith Humphrey vs. Minnesota (3/16/1989)
	5	Belvis Noland vs. Vanderbilt (3/28/1994)*
7.	4	Steve Henson vs. Xavier (3/16/1990)
	4	Jacob Pullen vs. BYU (3/20/2010)
9.	3	six times; last time
		Jamar Samuels vs. Wisconsin (3/19/2011)

Blocks in a Game

1.	5	Les Craft vs. Arkansas (3/14/1982)
	5	Curtis Kelly vs. Xavier (3/25/2010)
2.	4	Les Craft vs. Boston College (3/19/1982)
	4	Curtis Kelly vs. North Texas (3/18/2010)

Team Records

Most Points

1.	115 (115-77)	Fresno State*	H	3/24/1994
2.	107 (107-98)	(12) Houston	N (law)	3/14/1970
3.	102 (102-70)	DePaul	N (law)	3/13/1959
4.	101 (101-96)	(25) Xavier	N (slc)	3/25/2010
5.	94 (94-86)	(5) Wichita State	N (wic)	3/14/1964
6.	93 (93-97)	(16) Oklahoma City	N (law)	3/16/1956
7.	90 (90-100)	(2) Michigan	N (kc)	3/21/1964
8.	89 (89-70)	(17) Houston	N (law)	3/17/1956
9.	87 (87-95)	(20) Syracuse	N (pro)	3/22/1975
	87 (87-80)	(13) Providence	N (okc)	3/12/1977

Most Field Goals Made

1.	47	(12) Houston	N (law)	3/14/1970
2.	40	Fresno State*	H	3/24/1994
3.	39	DePaul	N (law)	3/13/1959
4.	38	(13) Providence	N (nor)	3/12/1977
5.	37	(1) UCLA	N (kc)	3/20/1964
	37	(2) Michigan	N (kc)	3/21/1964
	37	(25) Xavier	N (slc)	3/25/2010
8.	36	Kentucky*	N (nyc)	3/16/1976
9.	35	(5) Wichita State	N (wic)	3/14/1964
10.	34	Boston College	N (pro)	3/20/1975
	34	(20) Syracuse	N (pro)	3/22/1975

Most Field Goals Attempted

1.	94	(12) Houston	N (law)	3/14/1970
2.	85	New Mexico State	N (law)	3/12/1970
3.	84	(20) Syracuse	N (pro)	3/22/1975
4.	83	DePaul	N (law)	3/13/1959
5.	82	(5) Cincinnati	N (law)	3/14/1959
6.	80	(1) Kentucky	N (min)	3/27/1951
	80	(9) Louisville	N (wich)	3/16/1968
8.	79	(16) Oklahoma City	N (law)	3/16/1956
	79	(17) Houston	N (law)	3/17/1956
	79	(2) Michigan	N (kc)	3/21/1964

Most 3-Point Field Goals Made

1.	23	Fresno State*	H	3/24/1994
2.	11	(17) BYU	N (okc)	3/20/2010
3.	10	DePaul	N (nd)	3/19/1988
4.	9	Vanderbilt*	N (nyc)	3/28/1994
5.	8	Georgia	N (slc)	3/12/1987
	8	LaSalle	N (nd)	3/17/1988
	8	(3) Purdue	N (pon)	3/25/1988
	8	(25) Xavier	N (slc)	3/25/2010
9.	7	five times, last time:		
		Illinois State*	H	3/18/2009

Most 3-Point Field Goals Attempted

1.	36	Fresno State*	H	3/24/1994
2.	29	Minnesota	N (green)	3/16/1989
3.	27	(17) BYU	N (okc)	3/20/2010
4.	24	(23) New Mexico	N (rich)	3/15/1996
	24	DePaul*	H	3/19/2007
	24	Illinois State*	H	3/18/2009
7.	23	TCU*	H	3/10/1999
8.	22	Kansas	N (pon)	3/27/1988
	22	Vermont*	H	3/14/2007
10.	21	Gonzaga*	H	3/22/1994
	21	Vanderbilt*	N (nyc)	3/28/1994

Highest Field Goal Percentage in a Game

1.	63.0 (34/54)	Boston College	N (pro)	3/20/1975
2.	60.4 (29/48)	(12) Arkansas	N (dal)	3/14/1982
3.	60.0 (27/45)	Arkansas	N (lin)	3/6/1980
4.	56.3 (40/71)	Fresno State*	H	3/24/1994
5.	54.5 (30/55)	(19) Oklahoma State	N (law)	3/15/1958
	54.5 (24/44)	Northern Illinois	N (dal)	3/12/1982
7.	54.3 (38/70)	(13) Providence	N (nor)	3/12/1977
8.	52.7 (29/55)	San Francisco	N (la)	3/12/1981
9.	52.5 (32/61)	Mississippi State*	H	3/17/1994
10.	51.7 (30/58)	Western Kentucky*	H	3/18/1992

Lowest Field Goal Percentage in a Game

1.	28.2 (20/71)	(5) Temple	N (kc)	3/22/1958
2.	28.3 (17/61)	Notre Dame*	A	3/23/1992
3.	28.8 (23/80)	(1) Kentucky	N (minn)	3/27/1951
	28.8 (15/52)	(23) New Mexico	N (rich)	3/15/1996
5.	31.3 (15/48)	N.C. State*	A	3/11/1998
6.	31.7 (26/82)	(5) Cincinnati	N (law)	3/14/1959
	31.7 (19/60)	San Diego State	N (sd)	3/20/2009
8.	31.8 (21/66)	Seattle	N (kc)	3/21/1958
	31.8 (27/85)	New Mexico State	N (law)	3/12/1970
10.	32.5 (26/80)	(9) Louisville	N (wic)	3/16/1968

Most Free Throws Made

1.	33	(16) Oklahoma City	N (law)	3/16/1956
2.	29	Northern Illinois	N (dal)	3/12/1982
3.	27	(2) Cincinnati	N (law)	3/14/1958
	27	(17) Houston	N (law)	3/17/1956
	27	Houston	N (law)	3/17/1961
	27	(17) BYU	N (okc)	3/20/2010
6.	25	Vanderbilt	N (nyc)	3/28/1994
7.	24	DePaul	N (law)	3/13/1959
	24	(5) Wichita State	N (wich)	3/14/1964
	24	(19) Utah State	N (tuc)	3/17/2011
10.	23	(5) Cincinnati	N (law)	3/14/1959

Most Free Throws Attempted

1.	44	(16)Oklahoma City	N (law)	3/16/1956
2.	40	(2) Cincinnati	N (law)	3/14/1958
3.	37	(17) Houston	N (law)	3/17/1956
	37	(5) Wichita State	N (wich)	3/14/1964
5.	36	Illinois State*	H	3/18/2009
6.	35	Houston	N (law)	3/17/1961
7.	33	Vanderbilt*	N (nyc)	3/28/1994
8.	31	(5) Temple	N (lou)	3/22/1958
	31	(5) Cincinnati	N (law)	3/14/1959
10.	30	DePaul	N (law)	3/13/1959
	30	(17) BYU	N (okc)	3/20/2010

Highest Free Throw Percentage in a Game

1.	92.3 (12/13)	LaSalle	N (nd)	3/17/1988
2.	90.0 (27/30)	(17) BYU	N (okc)	3/20/2010
3.	88.9 (16/18)	(2) Oregon State	N (la)	3/14/1981
4.	86.6 (13/15)	(2) Louisville	N (lin)	3/8/1980
5.	85.7 (12/14)	(7) Marquette	N (okc)	3/17/1977
	85.7 (24/28)	(19) Utah State	N (tuc)	3/17/2011
7.	82.9 (29/35)	Northern Illinois	N (dal)	3/12/1982
8.	81.3 (13/16)	(6) Wisconsin	N (oma)	3/22/2008
9.	80.0 (24/30)	DePaul	N (law)	3/14/1959
	80.0 (16/20)	(2) Michigan	N (kc)	3/21/1964

Most Rebounds

1.	65	(12) Houston	N (law)	3/14/1970
2.	62	DePaul	N (law)	3/13/1959
3.	59	(17) Houston	N (law)	3/17/1956
4.	58	New Mexico State	N (law)	3/12/1970
5.	55	(5) Cincinnati	N (law)	3/14/1959
6.	54	(20) Syracuse	N (pro)	3/22/1975
7.	53	TCU	N (wich)	3/15/1968
8.	52	(2) Cincinnati	N (law)	3/14/1958
9.	51	(5) Temple	N (kc)	3/22/1958
10.	49	TCU*	H	3/10/1999

Most Assists

1.	29	Fresno State*	H	3/24/1994
2.	21	(2) Louisville	N (lin)	3/8/1980
	21	(12) Arkansas	N (dal)	3/14/1982
	21	Illinois State*	H	3/18/2009
5.	20	Boston College	N (stl)	3/19/1982
	20	Western Kentucky*	H	3/18/1992
7.	19	five times; last time:		
		(25) Xavier	N (slc)	3/25/2010

Most Steals

1.	13	Arkansas	N (lin)	3/6/1980
2.	12	Minnesota	N (green)	3/16/1989
	12	Mississippi State*	H	3/17/1994
	12	Vermont*	H	3/14/2007
5.	11	Fresno State*	H	3/24/1994
	11	(11) Butler	N (slc)	3/27/2010
7.	10	(20) Syracuse	N (pro)	3/22/1975
8.	9	three times; last time:		
		North Texas	N (okc)	3/20/2010

Most Blocks

1.	11	(25) Xavier	N (slc)	3/25/2010
2.	10	North Texas	N (okc)	3/18/2010
3.	6	(13) Providence	N (nor)	3/12/1977
	6	Illinois State*	H	3/18/2009
5.	5	(12) Arkansas	N (stl)	3/14/1982
6.	4	Boston College	N (pro)	3/20/1975
	4	Northern Illinois	N (dal)	3/12/1982

*National Invitational Tournament game

1948

Game 1: Kansas State vs. Wyoming, NCAA West Regional Semifinals, March 19, 1948 at Municipal Auditorium (Kansas City, Mo.)
K-State (58) - Rick Harman 5 2 12, David Weatherby 1 0 2, Harold Howey 1 0 2, Allan Langton 0 0 0, Clarence Brannum 3 2 8, Ward Clark 3 2 8, Howie Shannon 4 6 14, Joe Thornton 0 0 0, John Dean 5 2 12, Lloyd Krone 0 0 0, Ken Mahoney 0 0 0, William Thurston 0 0 0, **Totals: 22 14 58**
Wyoming (48) - Leonard Larson 1 1 3, Lay Doty 5 1 11, Mack Peyton 9 2 20, Araie Flian 0 0 0, Gerry Reed 1 1 3, Jack Cotton 0 0 0, Jim Collins 0 0 0, Johnnie Mankin 0 0 0, John Pilch 2 5 9, Keith Bloom 1 0 2, Dorin Bloom 0 0 0, **Totals: 19 10 48**
Halftime - n/a, Fouled Out - Reed, Pilch, Brannum, Total Fouls - Wyoming 20, K-State 13, Technical Fouls - None, A - n/a.

Game 2: Kansas State vs. Baylor, NCAA West Regional Finals, March 20, 1948 at Municipal Auditorium (Kansas City, Mo.)
K-State (52) - Rick Harman 3 6 12, David Weatherby 0 0 0, Harold Howey 3 3 9, Allan Langton 1 1 3, Clarence Brannum 3 1 7, Ward Clark 1 3 5, Howie Shannon 1 4 6, Lloyd Krone 0 2 2, **Totals: 15 22 52**
Baylor (60) - James Owens 3 2 8, Bill DeWitt 3 0 6, Odell Preston 1 3 5, William Hickman 0 0 0, Don Heathington 3 9 15, Bill Johnson 4 5 13, Ralph Pulley 1 0 2, Jack Robinson 5 1 11, **Totals: 20 20 60**
Halftime - n/a, Fouled Out - Howey, Brannum, Clark, Owens, DeWitt, Total Fouls - K-State 29, Baylor 22, Technical Fouls - None, A - n/a

Game 3: K-State vs. Holy Cross, NCAA National Third Place Game, March 23, 1948 at Municipal Auditorium (Kansas City, Mo.)
K-State (54) - Rick Harman 3 3 9, David Weatherby 0 0 0, Harold Howey 4 2 10, Allan Langton 0 0 0, Clarence Brannum 1 2 4, Ward Clark 0 0 0, Howie Shannon 6 5 17, Joe Thornton 0 0 0, John Dean 5 2 12, Lloyd Krone 1 0 2, Ken Mahoney 0 0 0, **Totals: 20 14 54**
Holy Cross (60) - Bob Cousy 2 1 5, Dennie O'Connell 5 0 10, Frank Oftring 4 3 11, George Kaftan 4 3 11, Charlie Bollinger 1 0 2, Bob Curran 2 1 5, Bob McMullan 3 0 6, Joe Mullaney 3 0 6, Andy Laska 2 0 4, **Totals: 26 8 60**
Halftime - Holy Cross 36, K-State 24, Fouled Out - None, Total Fouls - K-State 12, Holy Cross 21, Technical Fouls - None, A - n/a.

1951

Game 4: K-State vs. Arizona, NCAA West Regional First Round, March 21, 1951 at Municipal Auditorium (Kansas City, Mo.)
K-State (61) - Ed Head 6-13 1-2 13, Dick Peck 1-2 1-1 3, Dan Schuyler 0-0 0-1 0, Jack Stone 2-8 2-3 6, John Gibson 0-0 1-3 1, Lew Hitch 5-8 2-6 12, Dick Knostman 0-7 2-3 2, Jim Iverson 4-11 1-3 9, Don Upson 0-1 0-0 0, Ernie Barrett 3-12 1-1 7, Bob Rousey 3-10 2-3 8, **Totals: 24-73 13-24 61**
Arizona (59) - Robert Honea 7-19 1-1 15, David Schuff 3-5 2-3 8, Leo Johnson 3-9 3-3 9, Jerome Dillon 2-8 0-4 4, Jack Howell 2-8 0-0 4, William Kemmeries 2-4 0-0 4, Roger Johnson 6-17 3-4 15, **Totals: 25-70 9-15 59**
Halftime - K-State 36, Arizona 20, Fouled Out - Schuff, Total Fouls - K-State 14, Arizona 26, Technical Fouls - None, A - n/a.

Game 5: K-State vs. Brigham Young, NCAA West Regional Semifinals, March 23, 1951 at Municipal Auditorium (Kansas City, Mo.)
K-State (64) - Ed Head 5-11 1-2 11, Jack Stone 4-13 3-9 11, John Gibson 1-1 1-1 3, Lew Hitch 3-6 0-1 6, Dick Knostman 1-1 1-1 3, Jim Iverson 3-9 1-2 7, Ernie Barrett 4-9 2-2 10, Bob Rousey 5-9 3-3 13, **Totals: 26-59 12-21 64**
BYU (54) - Joe Richey 6-15 0-2 12, Roland Minson 5-17 2-3 12, Russ Hillman 4-10 1-3 9, Mel Hutchins 5-13 0-1 10, Boyd Jarman 0-2 1-1 1, Harold Christensen 0-0 0-0 0, Dick Jones 1-2 0-0 2, Jerry Romney 1-9 6-6 8, **Totals: 22-68 10-18 54**
Halftime - K-State 39, BYU 21, Fouled Out - Barrett, Hillman, Total Fouls - K-State 17, BYU 25, Technical Fouls - None, A - n/a.

Game 6: K-State vs. Oklahoma State, NCAA West Regional Final, March 24, 1951 at Municipal Auditorium (Kansas City, Mo.)
K-State (68) - Ed Head 4-9 1-1 9, Dan Schuyler 2-4 0-1 4, Jack Stone 5-5 0-0 10, John Gibson 0-0 0-2 0, Dick Knostman 4-8 3-6 11, Jim Iverson 3-4 3-3 9, Don Upson 3-4 0-0 6, Ernie Barrett 1-7 3-3 5, Bob Rousey 0-1 1-4 1, Lew Hitch 4-11 4-6 12, Dick Peck 0-1 1-1 1, **Totals: 26-54 16-27 68**
Oklahoma State (44) - Don Johnson 2-10 3-3 7, Emmett McAfee 0-1 0-0 0, John Miller 0-2 0-0 0, Gerald Stockton 0-0 0-0 0, Maurice Ward 1-2 0-0 2, Pete Darcey 2-5 0-1 4, Bob Pager 5-10 1-2 11, Keith Smith 0-0 0-0 0, Louis Amaya 1-2 0-0 2, Harold Rogers 2-5 0-0 4, Gale McArthur 1-11 5-5 7, Kendall Sheets 2-4 1-1 5, **Totals: 16-52 12-14 44**
Halftime - K-State 37, Oklahoma State 14, Fouled Out - None, Total Fouls - K-State 18, Oklahoma State 25, Technical Fouls - None, A - n/a.

Game 7: K-State vs. Kentucky, NCAA National Championship, March 27, 1951 at Williams Arena (Minneapolis, Minn.)
K-State (58) - Ed Head 3-11 2-2 8, Dan Schuyler 1-2 0-0 2, Jack Stone 3-8 6-8 12, John Gibson 0-2 1-1 1, Dick Knostman 1-4 1-2 3, Jim Iverson 3-12 1-2 7, Don Upson 0-1 0-0 0, Ernie Barrett 2-12 0-2 4, Bob Rousey 2-10 0-0 4, Lew Hitch 6-15 1 13, Dick Peck 2-3 0-0 4, **Totals: 23-80 12-18 58**
Kentucky (68) - Cliff Hagan 5-6 0-2 10, Shelby Linville 2-7 4-8 8, Bill Spivey 9-29 4-6 22, Loyu Tsioropoulos 1-4 0-0 2, Bobby Watson 3-8 2-4 8, Frank Ramsey 4-10 1-3 9, Lucian Whitaker 4-5 1-1 9, C.M. Newton 0-0 0-0 0, **Totals: 28-69 12-24 68**
Halftime - K-State 29, Kentucky 27, Fouled Out - Gibson, Linville, Ramsey, Hagan, Rebounds - K-State 30 (Hitch 9, Stone 6, Barrett 3, Knostman 3, Head 3, Rousey 2, Upson 2, Schuyler 1, Gibson 1), Kentucky 45 (Spivey 21, Linville 8, Tsioropoulos 3, Watson 3, Hagan 4, Ramsey 4, Whitaker 2), Total Fouls - K-State 23, Kentucky 23, Technical Fouls - None, A - 15,348.

1956

Game 8: K-State vs. Oklahoma City, NCAA Midwest Regional Semifinal, March 16, 1956 at Allen Fieldhouse (Lawrence, Kan.)
K-State (93) - Hayden Abbott 1-4 0-0 2, Larry Fischer 0-1 0-0 0, Joe Powell 0-2 0-1 1, Dick Stone 6-15 2-2 14, Jack Parr 3-12 13-19 19, Jack Kiddoo 3-4 3-4 9, Fritz Schneider 4-13 2-2 10, Pachin Vicens 4-10 7-8 15, Eddie Wallace 9-18 5-6 23, **Totals: 30-79 33-44 93**
Oklahoma City (97) - Dunbar 0-0 0-1 0, Griffin 6-14 8-9 20, Holloway 5-9 7-9 17, Lee 5-13 10-15 20, Reed 6-11 3-4 15, Bradshaw 3-7 1-3 7, Jeter 0-0 0-0 0, Juby 1-2 0-1 2, Magana 5-9 6-6 16, **Totals: 31-65 35-46 97**
Halftime - OCU 47, K-State 43, Fouled Out - Abbott, Schneider, Vicens, Holloway, Reed, Bradshaw, Rebounds - K-State 48 (Parr 17, Schneider 8, Stone 7, Wallace 5, Vicens 3, Abbott 2, Powell 2, Fischer 1), OCU 42 (Bradshaw 9, Lee 9, Holloway 7, Magana 6, Griffin 5, Reed 4, Dunbar 1, Jeter 1), Total Fouls - K-State 28, OCU 23, Technical Fouls - None, A - n/a.

Game 9: K-State vs. Houston, NCAA Midwest Regional Consolation, March 17, 1956 at Allen Fieldhouse (Lawrence, Kan.)
K-State (89) - Hayden Abbott 0-1 0-0 0, Larry Fischer 0-1 1-2 1, Bob Jedwabny 2-5 0-1 4, Dean Plagge 0-0 0-0 0, Joe Powell 0-0 0-0 0, Dick Stone 6-15 8-8 20, Jack Parr 7-20 7-10 21, Jack Kiddoo 4-8 3-3 11, Don Richards 0-1 0-0 0, Fritz Schneider 2-4 0-1 4, Pachin Vicens 4-11 4-6 12, Eddie Wallace 6-13 4-6 16, **Totals: 31-79 27-37 89**
Houston (70) - Dean Evans 1-9 0-0 2, Jack Foster 2-10 0-0 4, Art Helms 4-10 0-1 8, Harlow Tucker 2-3 2-2 6, Don Boldebuck 5-29 11-17 21, Danny Dotson 6-14 2-2 14, Lupe Lopez 4-5 1-2 9, Andy McElween 0-1 0-0 0, Sam Sells 1-4 4-4 6, **Totals: 25-85 20-29 70**
Halftime - K-State 40, Houston 37, Fouled Out - Helms, Rebounds - K-State 59 (Parr 20, Stone 10, Vicens 8, Wallace 5, Kiddoo 3, Schneider 2, Fischer 1, Jedwabny 2, Richards 1), Houston 58 (Boldebuck 24, Dotson 6, Evans 6, Helms 6, Foster 2, Lopez 2, McElween 2, Tucker 2), Total Fouls - K-State 17, Houston 22, Technical Fouls - None, A - n/a.

1958

Game 10: K-State vs. Cincinnati, NCAA Midwest Regional Semifinal, March 14, 1958 at Allen Fieldhouse (Lawrence, Kan.)
K-State (83) - Bob Boozer 9-25 6-11 24, Wally Frank 5-10 2-2 12, Hayden Abbott 0-1 0-0 0, Larry Fischer 1-13-4 5, Jack Parr 7-22 3-4 17, Don Matuszak 2-6 5-7 9, Roy DeWitz 4-10 7-10 15, Jim Holwerda 0-0 1-2 1, **Totals: 28-75 27-40 83**
Cincinnati (80) - Wayne Stevens 4-15 5-7 13, Oscar Robertson 12-20 6-8 30, Connie Dierking 4-17 10-13 18, Ralph Davis 4-12 2-4 10, Mike Mendenhall 3-10 3-3 9, Spud Hornsby 0-0 0-0 0, Ron Dykes 0-2 0-2 0, Larry Willey 0-0 0-1 0, Rod Nall 0-0 0-0 0, Bill Whitaker 0-0 0-0 0, **Totals: 27-76 26-38 80**
Halftime - Cincinnati 40, K-State 39, Regulation - K-State 74, Cincinnati 74, Fouled Out - Matuszak, Frank, Stevens, Robertson, Dierking, Rebounds - K-State 52 (Boozer 14, Parr 12, DeWitz 9, Frank 5, Matuszak 4, Abbott 2, Fischer 2), Cincinnati 37 (Robertson 14, Stevens 6, Dierking 5, Mendenhall 3, Willey 2, Davis 2, Dykes 1), Total Fouls - K-State 24, Cincinnati 26, Technical Fouls - None, A - n/a.

Game 11: K-State vs. Oklahoma State, NCAA Midwest Regional Final, March 15, 1958 at Allen Fieldhouse (Lawrence, Kan.)
K-State (69) - Bob Boozer 12-16 2-5 26, Wally Frank 4-11 2-2 10, Hayden Abbott 0-1 0-0 0, Glen Long 0-0 0-0 0, Larry Fischer 0-0 0-0 0, Jack Parr 5-14 3-5 13, Don Matuszak 6-7 2-2 14, Roy DeWitz 3-6 0-2 6, Jim Holwerda 0-0 0-1 0, Sonny Ballard 0-0 0-0 0, **Totals: 30-55 9-17 69**
Oklahoma State (57) - Eddie Sutton 2-2 1-1 5, Joe Crutchfield 2-8 2-2 6, Arlen Clark 8-22 8-12 24, Roy Carberry 0-3 2-2 2, Jerry Adair 2-10 3-4 7, Larry Hale 4-9 3-4 11, Don Heffington 0-0 0-0 0, Dick Soergel 0-1 2-2 2, Dennis Walker 0-0 0-0 0, **Totals: 18-55 21-27 57**
Halftime - K-State 38, Oklahoma State 31, Fouled Out - None, Rebounds - K-State 36 (Parr 10, Boozer 9, Frank 8, Matuszak 5, DeWitz 2), OSU 21 (Clark 8, Adair 5, Hale 5, Crutchfield 1, Heffington 1), Total Fouls - K-State 19, OSU 14, Technical Fouls - None, A - n/a.

Game 12: K-State vs. Seattle, NCAA National Semifinal, March 21, 1958 at Freedom Hall (Louisville, Ky.)
K-State (51) - Bob Boozer 6-15 3-5 15, Wally Frank 6-12 3-4 15, Hayden Abbott 0-4 0-0 0, Glen Long 2-6 0-1 4, Larry Fischer 0-1 0-0 0, Jack Parr 2-11 0-1 4, Don Matuszak 3-8 1-3 7, Roy DeWitz 2-7 2-3 6, Jim Holwerda 0-2 0-0 0, **Totals: 21-66 9-17 51**
Seattle (73) - Don Ogorek 3-9 1-2 7, Jerry Frizzell 2-4 6-7 10, Jude Petrie 0-0 0-0 0, Elgin Baylor 9-21 5-7 23, Jim Harney 0-4 0-0 0, Charles Brown 5-6 4-5 14, Francis Saunders 5-11 2-3 12, Don Piasecki 1-1 3-4 5, John Kootnekoff 1-1 0-0 2, **Totals: 26-57 21-28 73**
Halftime - Seattle 37, K-State 32, Fouled Out - None, Rebounds - K-State 33 (Parr 8, Matuszak 7, Frank 7, Boozer 4, Long 4, Abbott 2, Holwerda 1), Seattle 56 (Baylor 22, Brown 13, Saunders 8, Ogorek 4, Frizzell 2, Harney 2), Total Fouls - K-State 18, Seattle 14, Technical Fouls - None, A - n/a.

Game 13: K-State vs. Temple, NCAA National Third Place Game, March 22, 1958 at Freedom Hall (Louisville, Ky.)
K-State (57) - Bob Boozer 6-19 7-9 19, Wally Frank 3-9 2-3 8, Hayden Abbott 6-11 2-2 14, Jack Parr 1-13 5-8 7, Don Matuszak 1-4 1-3 3, Roy DeWitz 3-12 0-1 6, Jim Holwerda 0-1 0-0 0, Sonny Ballard 0-1 0-0 0, Steve Douglas 0-1 0-0 0, **Totals: 20-71 17-26 57**
Temple (67) - Jay Norman 1-11 5-8 7, Mel Brodsky 4-13 2-5 10, Tink Van Patton 1-6 1-3 3, Dan Fleming 2-3 3-3 7, Bill Kennedy 8-16 7-9 23, Guy Rodgers 7-17 3-3 17, **Totals: 23-66 21-31 67**
Halftime - n/a, Fouled Out - Van Patton, Rebounds - K-State 51 (Boozer 12, Frank 11, Parr 10, DeWitz 4, Abbott 3, Matuszak 2, Douglas 1), Temple 54 (Norman 13, Brodsky 12, Van Patton 12, Fleming 6, Rodgers 4), Total Fouls - K-State 22, Temple 17, Technical Fouls - None, A - n/a.

1959

Game 14: K-State vs. DePaul, NCAA Midwest Regional Semifinal, March 13, 1959 at Allen Fieldhouse (Lawrence, Kan.)
K-State (102) - Wally Frank 9-13 5-6 23, Bob Boozer 7-21 2-3 16, Cedric Price 3-13 8-10 14, Don Matuszak 2-6 2-3 6, Steve Douglas 7-8 1-1 15, Mickie Heinz 1-5 4-4 6, Bill Guthridge 2-4 0-0 4, Glen Long 0-2 1-2 1, Jerry Johnson 2-2 0-0 4, Jim Holwerda 5-8 1-1 11, Gary Balding 0-0 0-0 0, Bob Graham 1-1 0-0 2, **Totals: 39-83 24-30 102**
DePaul (70) - Mike Salzinski 2-4 2-2 6, McKinley Cowsen 3-18 1-3 7, Jim Flemming 3-7 2-4 8, Bill Haig 3-11 3-4 9, Howie Carl 7-23 8-10 22, Paul Ruddy 6-10 6-7 18, **Totals: 24-73 22-30 70**
Halftime - K-State 49, DePaul 32, Fouled Out - Ruddy, Rebounds - K-State 62 (Boozer 12, Price 8, Douglas 6, Frank 4, Matuszak 4, Heinz 4, Johnson 3, Holwerda 2, Balding 2, Guthridge 1, Long 1), DePaul 51 (Flemming 11, Cowsen 9, Carl 6, Ruddy 6, Haig 5, Salzinski 1), Total Fouls - K-State 19, DePaul 20, Technical Fouls - None, A - n/a.

Game 15: K-State vs. Cincinnati, NCAA Midwest Regional Final, March 14, 1959 at Allen Fieldhouse (Lawrence, Kan.)
K-State (75) - Bob Boozer 11-26 10-13 32, Wally Frank 4-16 2-4 10, Cedric Price 1-6 9-10 11, Don Matuszak 4-7 0-0 8, Steve Douglas 1-5 1-1 3, Jim Holwerda 3-11 0-0 6, Mickie Heinz, Jerry Johnson 0-2 0-0 0, Bill Guthridge 1-3 1-2 3, **Totals: 26-82 23-31 75**
Cincinnati (85) - Oscar Robertson 8-19 8-9 24, Bob Wiesenhahn 6-12 0-1 12, Dave Tenwick 5-16 12-15 22, Ralph Davis 6-16 1-2 13, Bill Whitaker 1-4 2-3 4, Mel Landfried 4-5 2-3 10, Carl Bouldin 0-1 0-0 0,
Totals: 30-73 25-33 85
Halftime - K-State 41, Cincinnati 39, Fouled Out - Boozer, Price, Douglas, Wiesenhahn, Rebounds - K-State 55 (Boozer 13, Heinz 8, Price 5, Matuszak 4, Douglas 4, Frank 3, Holwerda 3, Guthridge 2), Cincinnati 52 (Robertson 17, Landfried 10, Wiesenhahn 9, Tenwick 9, Davis 2), Total Fouls - K-State 23, Cincinnati 20, Technical Fouls - None, A - n/a.

1961

Game 16: K-State vs. Houston, NCAA Midwest Regional Semifinal, March 17, 1961 at Allen Fieldhouse (Lawrence, Kan.)
K-State (75) - Larry Comley 7-15 4-5 18, Pat McKenzie 3-7 1-3 7, Cedric Price 2-6 8-11 12, Al Peithman 1-8 2-2 4, Richard Ewy 2-3 0-1 4, Dave Nelson 1-5 4-4 6, Warren Brown 1-2 4-4 6, Mike Wroblewski 3-4 1-2 7, Phil Heitmeyer 2-3 1-1 5, George Davidson 2-2 2-2 6, Jerry Roy 0-0 0-0 0, Jim Baxter 0-0 0-0 0, **Totals: 24-55 27-35 75**
Houston (64) - Richard Molchany 1-1 1-1 3, Tommy Thomson 5-12 4-5 14, Ted Luckenbill 1-7 3-3 5, Jack Thompson 1-5 6-9 8, Gary Phillips 6-14 10-11 22, Lyle Harger 2-5 1-4 5, Dick Thurman 2-4 0-2 4, Norman Tuffli 0-0 1-1 1, Jim Lemmon 1-2 0-0 2, Denny Bishop 0-0 0-0 0, Bob Pollan 0-1 0-0 0, Bill Brown 0-0 0-0 0, **Totals: 19-51 26-36 64**
Halftime - K-State 33, Houston 29, Fouled Out - Luckenbill, Rebounds - K-State 48 (Comley 12, Price 12, McKenzie 4, Nelson 4, Heitmeyer 3, Wroblewski 3, Peitman 1, Brown 1, Davidson 1, Baxter 1), UH 39 (Luckenbill 7, Phillips 6, Harger 6, Thomson 5, Thurman 2, Tuffli 2, Molchany 1, Pollan 1), Total Fouls - K-State 26, UH 22, Technical Fouls - None, A - 8,500.

Game 17: K-State vs. Cincinnati, NCAA Midwest Regional Final, March 18, 1961 at Allen Fieldhouse (Lawrence, Kan.)
K-State (64) - Larry Comley 7-19 2-2 16, Pat McKenzie 1-4 1-1 3, Cedric Price 3-8 4-6 10, Al Peithman 5-11 0-0 10, Richard Ewy 3-5 1-4 7, Mike Wroblewski 3-7 5-5 11, Phil Heitmeyer 0-1 1-2 1, Dave Nelson 1-5 2-2 4, George Davidson 0-0 2-2 2, **Totals: 23-60 18-24 64**
Cincinnati (69) - Bob Wiesenhahn 8-12 6-9 22, Tom Thacker 5-11 6-10 16, Paul Hogue 3-6 2-6 8, Tony Yates 1-5 6-7 8, Carl Bouldin 4-16 2-4 10, Dale Heidotting 2-4 1-1 5, Fred Dierking 0-1 0-0 0, Tom Sizer 0-0 0-0 0,
Totals: 23-55 23-37 69
Halftime - K-State 33, Cincinnati 33, Fouled Out - McKenzie, Ewy, Hogue, Heidotting, Rebounds - K-State 36 (Comley 9, Price 6, McKenzie 5, Nelson 3, Wroblewski 2, Peithman 1, Ewy 1, Heitmeyer 1), Cincinnati 52 (Wisenhahn 12, Thacker 12, Hogue 7, Heidotting 5, Yates 4, Bouldin 2, Dierking 1), Total Fouls - K-State 26, Cincinnati 17, Technical Fouls - None, A - 10,000.

1964

Game 18: K-State vs. Texas-El Paso, NCAA Midwest Regional Semifinal, March 13, 1964 at Leavitt Arena (Wichita, Kan.)
K-State (64) - Max Moss 0-3 2-2 2, Willie Murrell 9-24 6-8 24, Sammy Robinson 5-6 4-6 14, Roger Suttner 5-10 6-8 16, Jeff Simons 2-7 2-3 6, Gary Williams 1-2 0-0 2, **Totals: 22-52 20-27 64**
UTEP (60) - Jim Barnes 1-5 2-3 4, Orsten Artis 1-12 0-1 2, Steve Tredennick 0-1 0-0 0, Andy Stoglin 5-12 2-2 12, Harry Flournoy 3-5 1-1 7, Charlie Banks 8-16 4-6 20, Bob Dibler 6-15 1-1 13, Ron Shockley 1-2 0-0 2,
Totals: 25-68 10-14 60
Halftime - K-State 23, UTEP 21, Fouled Out - Barnes, Stoglin, Rebounds - K-State 46 (Suttner 13, Murrell 11, Moss 4, Robinson 4, Simons 4), UTEP 40 (Barnes 9, Banks 6, Stoglin 5, Flournoy 5, Artis 4, Dibler 4), Assists - K-State 10 (Moss 4, Simons 4), UTEP 13 (Artis 4, Flournoy 3, Dibler 3), Total Fouls - K-State 11, UTEP 19, Technical Fouls - None, A - 10,811.

Game 19: K-State vs. Wichita State, NCAA Midwest Regional Final, March 14, 1964 at Leavitt Arena (Wichita, Kan.)
K-State (94) - Max Moss 4-8 3-5 11, Willie Murrell 11-24 6-10 28, Sammy Robinson 2-7 7-10 11, Roger Suttner 7-11 2-4 16, Jeff Simons 6-14 2-3 14, Gary Williams 3-3 2-2 8, Ron Paradis 2-2 2-3 6,
Totals: 35-69 24-37 94
Wichita State (86) - Dave Stallworth 14-22 9-12 37, Nate Bowman 4-6 4-5 12, Dave Leach 3-10 1-1 7, Criss 4-9 1-1 9, Smith 2-3 0-0 4, Nosich 0-0 0-0, Davis 0-1 0-0 0, Rowland 0-0 0-0 0, Kelly Pete 7-12 3-3 17,
Totals: 34-63 18-22 86
Halftime - K-State 46, Wichita State 33, Fouled Out - Suttner, Simons, Bowman, Leach, Criss, Rebounds - K-State 40 (Murrell 10, Robinson 7, Suttner, Simons 6, Williams 6, Moss 2, Paradis 1), WSU 40 (Stallworth 16, Bowman 8, Leach 5, Pete 5,Smith 3, Davis 2, Criss 1), Assists - K-State 14 (Robinson 5, Simons 3), WSU 14 (Criss 6, Leach 3), Total Fouls - K-State 20, WSU 25, Technical Fouls - None, A - 10,815.

Game 20: K-State vs. UCLA, NCAA National Semifinal, March 20, 1964 at Municipal Auditorium (Kansas City, Mo.)
K-State (84) - Max Moss 3-9 1-1 7, Sammy Robinson 2-7 0-1 4, Jeff Simons 10-17 4-6 24, Roger Suttner 3-9 0-5 6, Willie Murrell 13-22 3-5 29, Ron Paradis 5-9 0-0 10, Gary Williams 1-1 2-3 4, Dave Nelson 0-1 0-0 0, Joe Gottfrid 0-0 0-0 0, Dick Barnard 0-1 0-0 0, **Totals: 37-76 10-21 84**
UCLA (90) - Gail Goodrich 7-18 0-0 14, Fred Slaughter 2-6 0-0 4, Walt Hazzard 7-10 5-7 19, Jack Hirsch 2-11 0-0 4, Keith Erickson 10-21 8-9 28, Doug McIntosh 3-5 2-3 8, Kenny Washington 5-11 3-4 13,
Totals: 36-82 18-23 90
Halftime - UCLA 43, K-State 41, Fouled Out - None, Rebounds - K-State 42 (Murrell 13, Suttner 10, Simons 7, Robinson 5, Moss 5, Paradis 1, Williams 1), UCLA 45 (Erickson 10, McIntosh 10, Hazzard 7, Goodrich 6, Washington 6, Slaughter 5, Hirsch 1), Assists - K-State 14 (Moss 4, Robinson 2, Simons 2, Murrell 2, Paradis 2), UCLA 13 (Hazzard 9, Goodrich 2), Total Fouls - K-State 19, UCLA 19, Technical Fouls - None, A - 10,731.

Game 21: K-State vs. Michigan, NCAA National Third Place Game, March 21, 1964 at Municipal Auditorium (Kansas City, Mo.)
K-State (90) - Max Moss 4-9 3-3 11, Sammy Robinson 6-11 0-0 12, Jeff Simons 4-8 3-3 11, Roger Suttner 7-15 6-8 20, Willie Murrell 10-19 0-0 20, Gary Williams 2-4 0-1 4, Dave Nelson 2-6 1-1 5, Ron Paradis 1-4 3-4 5, Joe Gottfrid 1-1 0-0 2, Dick Barnard 0-1 0-0 0, Lou Poma 0-1 0-0 0, Jim Hoffman 0-0 0-0 0, **Totals: 37-79 16-20 90**
Michigan (100) - Bill Buntin 9-18 15-17 33, Bob Cantrell 8-17 4-5 20, Doug Herner 0-3 0-0 0, Larry Tregoning 6-13 4-5 16, Oliver Darden 8-16 1-3 17, Jim Myers 3-10 1-2 7, George Pomey 2-4 0-0 4, John Clawson 1-3 1-2 3,
Totals: 37-84 26-34 100
Halftime - Michigan 52, K-State 47, Fouled Out - Moss, Rebounds - K-State 37 (Murrell 10, Robinson 6, Suttner 5, Moss 3, Simons 3, Barnard 3, Williams 2, Nelson 2, Gottfrid 2, Poma 1), Michigan 50 (Buntin 14, Darden 14, Tregoning 8, Myers 6, Cantrell 3, Pomey 2, Clawson 2, Herner 1), Assists - K-State 19 (Moss 6, Suttner 6), Michigan 18 (Buntin 4, Cantrell 4, Herner 4), Total Fouls - K-State 23, Michigan 13, Technical Fouls - None, A - n/a.

1968

Game 22: K-State vs. Texas Christian, NCAA Midwest Regional Semifinal, March 15, 1968 at Leavitt Arena (Wichita, Kan.)
K-State (72) - Steve Honeycutt 7-17 5-5 19, Jeff Webb 4-12 3-6 11, Nick Pino 7-21 1-5 15, Earl Seyfert 4-9 2-5 10, Gene Williams 5-9 2-2 12, Fred Arnold 0-1 0-0 0, Ray Willis 0-2 0-0 0, Kent Litton 2-3 1-1 5, George Shupe 0-0 0-0 0, **Totals: 29-74 14-24 72**
TCU (77) - Mickey McCarty 8-23 1-1 17, Tom Swift 6-12 1-1 13, James 5-9 0-0 10, Rick Wittenbraker 6-14 6-8 18, Bill Swanson 0-4 1-2 1, Carey Sloan 0-2 5-5 5, Mike Sechrist 1-3 0-1 2, Jeff Harp 3-5 5-6 11, Randy Kerth 0-3 0-1 0, **Totals: 29-75 19-25 77**
Halftime - n/a, Fouled Out - Honeycutt, Swift, Rebounds - K-State 53 (Webb 12, Williams 10, Seyfert 9, Pino 8, Honeycutt 4, Willis 2, Litton 2), TCU 54 (McCarty 15, Wittenbraker 6, Sechrist 6, Cash 5, Swanson 5, Swift 4, Sloan 3, Harp 1, Kerth 1), Assists - K-State 12 (Webb 4, Williams 4), TCU 14 (Wittenbraker 4, Swanson 4), Total Fouls - K-State 17, TCU 18, Technical Fouls - None, A - 10,938.

Game 23: K-State vs. Louisville, NCAA Midwest Regional Consolation, March 16, 1968 at Leavitt Arena (Wichita, Kan.)
K-State (63) - Steve Honeycutt 8-22 2-4 18, Jeff Webb 2-7 0-2 4, Earl Seyfert 4-11 0-1 8, Gene Williams 1-3 4-4 6, Fred Arnold 0-1 0-0 0, Ray Willis 1-7 0-1 2, Kent Litton 0-1 0-0 0, George Shupe 0-1 0-0 0, Greg Dickerson 1-7 0-0 2, Mike Barber 7-13 3-8 17, Al Peithman 0-1 0-0 0, Mike Third 2-6 2-4 6,
Totals: 26-80 11-24 63
Louisville (93) - Wes Unseld 9-14 7-10 25, Jerry King 6-13 0-0 12, Mike Grosso 2-6 2-2 6, Butch Beard 9-13 3-3 21, Fred Holden 6-10 4-4 16, Marv Selvy 4-6 0-1 8, Ed Linonis 1-1 0-2 2, Dennis Deeken 1-5 1-1 3, Gordon Minner 0-1 0-1 0, Gary Holland 0-0 0-0 0, **Totals: 38-69 17-24 93**
Halftime - Louisville 47, K-State 21, Fouled Out - None, Rebounds - K-State 49 (Barber 10, Third 7, Webb 5, Honeycutt 4, Seyfert 4, Williams 4, Willis 4, Dickerson 2, Litton 1, Shupe 1), Louisville 55 (Unseld 19, King 5, Beard 5, Selvy 5, Grosso 4, Holden 4, Deeken 2, Linonis), Assists - K-State 15 (Webb 3, Honeycutt 2, Seyfert 2, Williams 2, Willis 2, Barber 2), Louisville 20 (Unseld 8, Holden 6), Total Fouls - K-State 17, Louisville 18, Technical Fouls - None, A - n/a.

1970

Game 24: K-State vs. New Mexico State, NCAA Midwest Regional Semifinals, March 12, 1970 at Allen Fieldhouse (Lawrence, Kan.)
K-State (66) - Bob Zender 3-10 1-2 7, Jerry Venable 12-30 2-8 26, David Hall 5-16 6-11 16, Jeff Webb 4-17 0-0 8, Wheeler Hughes 2-7 2-4 6, Terry Snider 1-4 0-0 2, Jack Thomas 0-0 0-1 0, David Lawrence 0-1 1-3 1, Eddie Smith 0-0 0-0 0, **Totals: 27-85 12-29 66**
New Mexico State (70) - John Burgess 0-4 3-3 3, Jeff Smith 3-10 2-3 8, Sam Lacey 5-12 5-7 15, Charlie Criss 4-9 5-7 13, Jimmy Collins 8-19 7-9 23, Bill Moore 0-0 0-0 0, Chito Reyes 2-3 2-2 6, Roy Neal 1-1 0-1 2, Milton Horne 0-0 0-0 0, **Totals: 23-58 24-32 70**
Halftime - NMSU 35, K-State 27, Fouled Out - Hall, Neal, Rebounds - K-State 58 (Hall 21, Venable 14, Zender 9, Snider 6, Lawrence 4, Hughes 3, Webb 1), NMSU 44 (Lacey 11, Burgess 10, Smith 7, Collins 6, Criss 4, Reyes 2, Neal 2, Moore 1, Horne 1), Total Fouls - K-State 22, NMSU 22, Technical Fouls - None, A - 10,200.

Game 25: K-State vs. Houston, NCAA Midwest Regional Consolation, March 14, 1970 at Allen Fieldhouse (Lawrence, Kan.)
K-State (107) - Bob Zender 7-13 1-3 15, Jerry Venable 11-26 2-4 24, David Hall 12-19 1-3 25, Jeff Webb 7-13 0-0 14, Wheeler Hughes 4-8 1-2 9, David Lawrence 2-4 2-6 6, Terry Snider 2-4 3-5 7, Eddie Smith 2-6 2-2 6, Jack Thomas 0-0 1-1 1, Mike Barber 0-0 0-0 0, Kent Litton 0-1 0-0 0, **Totals: 47-94 13-26 107**
Houston (98) - Ollie Taylor 10-18 6-11 26, Dwight Davis 7-14 2-3 16, Melvin Bell 0-0 0-0 0, Tom Gribben 6-16 5-9 17, Poo Welch 5-18 4-5 14, Jeff Hickman 7-12 2-2 16, Sonny Willis 0-3 1-3 1, Bob Hall 2-5 0-0 4, Mars Evans 0-2 0-0 0, John Youngdale 2-2 0-0 4, **Totals: 39-90 20-33 98**
Halftime - K-State 51, Houston 46, Fouled Out - Gribben, Venable, Hughes, Rebounds - K-State 65 (Hall 19, Venable 10, Zender 10, Smith 7, Webb 6, Hughes 5, Lawrence 5, Snider 1, Thomas 1, Litton 1), Houston 47 (Taylor 13, Gribben 10, Davis 9, Hickman 6, Welch 5, Hall 4), Total Fouls - K-State 26, Houston 24, Technical Fouls - None, A - 8,400.

1972

Game 26: K-State vs. Texas, NCAA Midwest Regional Semifinal, March 16, 1972 at Hilton Coliseum (Ames, Iowa)
K-State (66) - Ernie Kusnyer 5-9 2-5 12, Bob Zender 2-6 2-2 6, David Hall 4-6 5-6 13, Lon Kruger 4-9 3-4 11, Danny Beard 8-18 4-7 20, Larry Williams 1-4 0-0 2, Steve Mitchell 1-2 0-0 2, **Totals: 25-54 16-24 66**
Texas (55) - Larry Robinson 10-14 2-3 22, Eric Goscurth 0-5 0-1 0, B.G. Brosterhous 4-8 2-5 10, Joe Lenox 6-12 2-3 14, Harry Larrabee 2-10 1-1 5, Jack Louis 2-5 0-1 4, Jimmy Blacklock 0-0 0-0 0, **Totals: 24-54 7-14 55**
Halftime - K-State 36, Texas 25, Fouled Out - Larrabee, Rebounds - K-State 38 (Hall 12, Zender 9, Kusnyer 6, Williams 4, Kruger 3, Beard 2, Mitchell 2), Texas 27 (Larrabee 8, Louis 5, Groscurth 5, Brosterhous 4, Robinson 3, Lenox 2), Total Fouls - K-State 14, Texas 19, Technical Fouls - None, A - 10,000.

Game 27: K-State vs. Louisville, NCAA Midwest Regional Final, March 18, 1972 at Hilton Coliseum (Ames, Iowa)
K-State (65) - Ernie Kusnyer 4-6 5-5 13, Bob Zender 2-6 0-1 4, David Hall 4-9 0-2 8, Lon Kruger 3-8 8-9 14, Danny Beard 4-9 0-1 8, Bob Chipman 0-1 0-2 0, Steve Mitchell 3-7 0-0 6, Larry Williams 6-8 0-1 12, Lindbergh White 0-2 0-0, **Totals: 26-64 13-21 65**
Louisville (72) - Ron Thomas 6-10 6-10 18, Mike Lawhon 3-8 4-5 10, Al Vilcheck 4-9 0-0 8, Henry Bacon 4-10 0-3 8, Jim Price 11-16 3-4 25, Larry Carter 0-1 0-0 0, Bill Bunton 0-2 1-1 3, Ken Bradley 0-2 0-0 0, **Totals: 29-57 14-23 72**
Halftime - Louisville 42, K-State 26, Fouled Out - Vilcheck, Rebounds - K-State 32 (Hall 10, Kusnyer 6, Mitchell 5, Zender 4, Williams 3, Kruger 2, Beard 2), Louisville 39 (Thomas 14, Lawhon 7, Vilcheck 7, Bunton 6, Bacon 5), Total Fouls - K-State 19, Louisville 16, Technical Fouls - None, A - 10,000

1973

Game 28: K-State vs. Louisiana, NCAA Midwest Regional Semifinal, March 15, 1973 at Hofheinz Pavilion (Houston, Texas)
K-State (66) - Lon Kruger 6-11 4-6 16, Bob Chipman 4-6 3-5 11, Larry Williams 2-8 0-0 4, Ernie Kusnyer 7-15 1-3 15, Steve Mitchell 4-7 0-0 8, Danny Beard 0-1 0-0 0, Jerry Thruston 1-3 1-2 3, Gene McVey 4-5 1-4 9, **Totals: 28-56 10-20 66**
Louisiana (63) - Dwight Lamar 8-21 2-2 18, Jerry Bisbano 2-7 0-0 4, Fred Saunders 4-8 0-0 8, Larry Fogle 4-14 2-3 10, Roy Ebron 5-15 6-7 16, Percy Wells 0-0 0-0 0, Andre Brown 0-0 0-0 0, Robert Wilson 3-7 1-2 7, **Totals: 26-72 11-14 63**
Halftime - K-State 38, Louisiana 26, Fouled Out - Mitchell, Bisbano, Rebounds - K-State 30 (Williams 7, Kusnyer 7, Mitchell 5, Thruston 3, McVey 3, Kruger 2, Chipman 2, Beard 1), Louisiana 39 (Ebron 12, Saunders 7, Fogle 7, Wilson 6, Lamar 4, Bisbano 2, Brown 1), Assists - K-State 18 (Chipman 6, Kruger 4), Louisiana 9 (Lamar 3, Saunders 2, Ebron 2), Turnovers - K-State 23, Louisiana 18, Total Fouls - K-State 18, Louisiana 21, Technical Fouls - None, A - 10,060.

Game 29: K-State vs. Memphis, NCAA Midwest Regional Finals, March 17, 1973 at Hofheinz Pavilion (Houston, Texas)
K-State (72) - Lon Kruger 6-12 3-3 15, Bob Chipman 1-4 1-2 3, Larry Williams 2-8 0-0 4, Ernie Kusnyer 8-19 5-10 21, Steve Mitchell 6-14 0-1 12, Danny Beard 0-3 1-2 1, Doug Snider 0-3 0-0 0, Jerry Thruston 2-3 0-2 4, Gene McVey 4-7 4-4 12, **Totals: 29-73 14-24 72**
Memphis (92) - Bill Laurie 2-4 4-4 8, Billy Buford 2-5 0-0 4, Larry Finch 10-16 12-12 32, Ronnie Robinson 7-10 0-0 14, Larry Kenon 7-12 0-0 14, Jerry Tetzlaff 0-1 0-2 0, Jim Liss 1-1 0-0 2, Ken Andrews 0-0 0-0 0, Doug McKinney 0-1 0-0 0, Wes Westfall 5-6 0-0 10, Bill Cook 3-6 2-2 8, Clarence Jones 0-0 0-0 0, **Totals: 37-62 18-20 92**
Halftime - Memphis 44, K-State 34, Fouled Out - None, Rebounds - K-State 34 (Mitchell 6, Kruger 5, Williams 5, Kusnyer 5, McVey 4, Chipman 2, Beard 1, Thruston 1), Memphis 47 (Robinson 16, Kenon 7, Westfall 6, Laurie 3, Buford 3, Cook 3, Finch 2, Laurie 2), Assists - K-State 12 (Kruger 4, Chipman 2, Kusnyer 2, Beard 2), Memphis 22 (Laurie 11, Finch 3), Turnovers - K-State 12, Memphis 17, Steals - K-State 14 (Kruger 3, Chipman 2, Beard 2, Snider 2, Thruston 2), Memphis 6 (Laurie 1, Buford 1, Finch 1, Robinson 1, Kenon 1, McKinney 1), Blocks - K-State 3 (Chipman 1, Williams 1, Kusnyer 1), Memphis 2 (Robinson 1, Kenon 1), Total Fouls - K-State 19, Memphis 22, Technical Fouls - None, A - 10,060

1975

Game 30: K-State vs. Pennsylvania, NCAA East Regional First Round, March 15, 1975 at The Palestra (Philadelphia, Pa.)
K-State (69) - Doug Snider 2-6 1-2 5, Dan Droge 3-10 3-4 9, Carl Gerlach 8-13 4-5 20, Chuckie Williams 10-22 0-1 20, Mike Evans 4-10 5-5 13, Bob Noland 1-5 0-0 2, Jim Molinari 0-1 0-0 0, **Totals: 28-67 13-17 69**
Pennsylvania (62) - Henry Johnson 5-12 2-3 12, Robert Bigelow 7-16 1-2 15, Ron Haigler 8-21 1-3 17, Mark Lonetto 7-14 0-0 14, John Beecroft 1-4 0-0 2, Ed Stefanski 1-1 0-0 2, Myron Jones 0-2 0-0 0, **Totals: 29-70 4-8 62**
Halftime - K-State 40, Penn 28, Fouled Out - None, Rebounds - K-State 42 (Gerlach 16, Noland 10, Droge 8, Williams 3, Snider 2, Evans 2, Molinari 1), Penn 38 (Johnson 17, Haigler 9, Bigelow 8, Lonetto 2, Beecroft 1, Stefanski 1), Assists - K-State 11 (Evans 7, Gerlach 1), Penn 12 (Lonetto 4, Stefanski 3), Turnovers - K-State 15, Penn 17, Steals - K-State 6 (Droge 2, Snider 1, Gerlach 1, Evans 1, Noland 1), Penn 6 (Lonetto 3, Bigelow 1, Haigler 1, Beecroft 1), Blocks - K-State 3 (Gerlach 2, Noland 1), Penn 4 (Haigler 3, Johnson 1), Total Fouls - K-State 14, Penn 20, Technical Fouls - None, A - n/a.

Game 31: K-State vs. Boston College, NCAA East Regional Semifinal, March 20, 1975 at Providence Civic Center (Providence, R.I.)
K-State (74) - Chuckie Williams 15-25 2-2 32, Mike Evans 3-6 1-2 7, Doug Snider 3-3 0-0 6, Bob Noland 1-1 1-1 3, Carl Gerlach 9-10 2-4 20, Dan Droge 3-9 0-0 6, **Totals: 34-54 6-9 74**
Boston College (65) - Jeff Jurgens 0-0 0-0 0, Mel Helikin 2-10 2-2 6, Mike Shirey 0-0 0-0 0, Bob Carrington 5-15 4-5 14, Jeff Hailey 5-14 0-0 10, Wil Morrison 7-20 3-4 17, Bill Collins 8-16 2-2 18, **Totals: 27-75 11-13 65**
Halftime - K-State 39, Boston College 36, Fouled Out - Carrington, Rebounds - K-State 39 (Gerlach 13, Droge 7, Evans 5, Snider 4, Williams 3), BC 34 (Morrison 9, Collins 8, Carrington 4, Hailey 3, Helikin 2), Assists - K-State 14 (Snider 6, Droge 3), BC 7 (Carrington 3, Helikin 2), Turnovers - K-State 22, BC 10, Steals - K-State 4 (Williams 2, Evans 2), BC 6 (Helikin 2, Carrington 2), Blocks - K-State 4 (Gerlach 2, Evans 1, Snider 1), BC 4 (Collins 2, Hailey 1, Morrison 1), Total Fouls - K-State 14, BC 7, Technical Fouls - None, A - 10,631.

Game 32: K-State vs. Syracuse, NCAA East Regional Final, March 22, 1975 at Providence Civic Center (Providence, R.I.)
K-State (87) - Chuckie Williams 14-27 7-9 35, Mike Evans 6-21 8-8 20, Jim Molinari 0-0 0-0 0, Doug Snider 5-10 1-3 11, Bob Noland 0-1 2-2 2, Carl Gerlach 0-4 0-0 0, Dan Droge 5-15 1-2 11, Darryl Winston 4-6 0-0 8, **Totals: 34-84 19-24 87**
Syracuse (95) - Jim Lee 10-17 5-7 25, Larry Arrington 0-0 0-0 0, Ross Kindel 3-5 2-2 8, Jim Williams 4-8 2-2 10, Kevin King 4-7 2-2 10, Steve Shaw 0-0 0-1 0, Rudy Hackett 10-21 8-15 28, Earnie Seibert 1-4 0-0 2, Chris Sease 5-12 2-2 12, **Totals: 37-74 21-32 95**
Halftime - K-State 38, Syracuse 36, Regulation - K-State 76, Syracuse 76, Fouled Out - Evans, Noland, Gerlach, Lee, Williams, Rebounds - K-State 54 (Droge 18, Williams 7, Evans 7, Snider 6, Noland 5, Gerlach 4), Syracuse 49 (Hackett 16, Sease 10, King 4, Kindel 4, Seibert 3, Williams 3, Lee 3, Shaw 1), Assists - K-State 13 (Evans 5, Williams 4), Syracuse 20 (Hackett 8, Lee 4), Turnovers - K-State 21, Syracuse 23, Steals - K-State 10 (Williams 2, Evans 2, Noland 2, Droge 2), Syracuse 9 (Williams 3, Kindel 2, Lee 2), Blocks - K-State 1 (Evans 1), Syracuse 7 (Hackett 3, King 2), Total Fouls - K-State 28, Syracuse 24, Technical Fouls - None, A - 9,295.

1977

Game 33: K-State vs. Providence, NCAA Midwest Regional First Round, March 12, 1977 at Lloyd Noble Center (Norman, Okla.)
K-State (87) - Curtis Redding 14-18 4-4 32, Larry Dassie 4-11 0-0 8, Darryl Winston 1-5 4-6 6, Scott Langton 9-12 1-2 19, Mike Evans 9-19 2-2 20, Dan Droge 0-2 0-0 0, Tyrone Ladson 1-2 0-0 2, Jerry Black 0-1 0-0 0, **Totals: 38-70 11-14 87**
Providence (80) - Bill Eason 6-9 0-0 12, Bruce Campbell 3-8 0-2 6, Robert Cooper 5-11 1-2 11, Joe Hassett 13-19 0-0 26, Dwight Williams 4-14 3-3 11, Robert Misevicius 7-15 0-0 14, Paul Oristaglin 0-1 0-0 0, **Totals: 38-77 4-7 80**
Halftime - Providence 40, K-State 37, Fouled Out - None, Rebounds - K-State 42 (Dassie 11, Redding 9, Winston 9, Evans 4, Langton 3, Ladson 2, Black 1), PC 28 (Cooper 8, Misevicius 8, Hassett 6, Eason 2, Williams 2, Oristaglin 1), Assists - K-State 12 (Langton 6, Droge 2), PC 10 (Hassett 3, Misevicius 3), Turnovers - K-State 14, Providence 10, Steals - K-State 8 (Redding 3, Winston 2, Evans 2), PC 8 (Williams 4, Campbell 1, Hassett 1 Misevicius 1, Oristaglin 1), Blocks - K-State 6 (Dassie 3, Winston 1, Langton 1, Ladson 1), PC 0, Total Fouls - K-State 12, Providence 13, Technical Fouls - None, A - 10,831.

Game 34: K-State vs. Marquette, NCAA Midwest Regional Semifinals, March 17, 1977 at Myriad Convention Center (Oklahoma City, Okla.)
K-State (66) - Curtis Redding 4-16 4-4 12, Larry Dassie 7-12 4-4 18, Darryl Winston 5-6 2-4 12, Scott Langton 3-5 2-2 8, Mike Evans 8-14 0-0 16, Dan Droge 0-1 0-0 0, Tyrone Ladson 0-0 0-0 0, **Totals: 27-54 12-14 66**
Marquette (67) - Bill Neary 0-2 0-0 0, Bo Ellis 5-14 9-11 19, Jerome Whitehead 1-9 0-0 2, Butch Lee 12-23 2-2 26, Jim Boylan 4-4 0-0 8, Gary Rosenberger 0-4 0-0 0, Bernard Toone 2-4 4-5 8, Jim Dudley 2-3 0-0 4, **Totals: 26-63 15-18 67**
Halftime - K-State 36, Marquette 28, Fouled Out - Redding, Rebounds - K-State 40 (Redding 14, Winston 11, Dassie 6, Langton 5), Marquette 29 (Whitehead 6, Toone 5, Lee 4, Neary 3, Ellis 3, Dudley 3, Boylan 2, Rosenberger 1), Assists - K-State 12 (Redding 4, Evans 3, Langton 3), Marquette 5 (Lee 2, Neary 1, Ellis 1, Dudley 1), Turnovers - K-State 22, Marquette 13, Steals - K-State 4 (Winston 2, Evans 1, Ladson 1), Marquette 7 (Lee 2, Boylan 2), Blocks - K-State 3 (Dassie 2, Redding 1), Marquette 1 (Ellis 1), Total Fouls - K-State 19, Marquette 15, Technical Fouls - Marquette Bench, A - 10,185.

1980

Game 35: K-State (#7 seed) vs. Arkansas (#10 seed), NCAA Midwest Regional First Round, March 6, 1980 at Devaney Sports Center (Lincoln, Neb.)
K-State (71) - Ed Nealy 3-5 4-5 10, Jari Wills 6-10 0-1 12, Les Craft 2-2 1-2 5, Glenn Marshall 6-10 0-2 12, Rolando Blackman 5-8 5-8 15,, Tim Jankovich 0-1 2-2 2, Tyrone Adams 2-4 3-5 7, Billy Lewis 0-0 0-0 0, Manley Ray 1-2 2-3 4, Dean Danner 1-1 0-0 2, Eric Salter 1-2 0-0 2, Greg Prudhoe 0-0 0-0 0, Eduardo Galvao 0-0 0-0 0, **Totals: 27-45 17-28 71**
Arkansas (53) - Brad Friess 1-3 3-4 5, Alan Zahn 6-11 1-2 13, Scott Hastings 3-10 2-2 8, Keith Hilliard 1-3 0-0 2, U.S. Reed 8-18 0-0 16, Leroy Sutton 0-1 0-0 0, Mike Young 1-3 0-1 2, Tony Brown 0-4 2-4 2, Greg Skulman 0-0 0-0 0, Carey Kelly 1-3 3-4 5, **Totals: 21-56 11-17 53**
Halftime - K-State 27, Arkansas 21, Fouled Out - None, Rebounds - K-State 32 (Nealy 8, Wills 4, Marshall 4, Blackman 4, Ray 4), Arkansas 33 (Zahn 14, Reed 8), Assists - K-State 13 (Craft 4, Blackman 2, Jankovich 2), Arkansas 15 (Hastings 4, Zahn 3, Hilliard 3, Brown 3), Turnovers - K-State 18, Arkansas 20, Steals - K-State 13 (Marshall 6, Nealy 3), Arkansas 8 (Zahn 4, Hastings 2), Blocks - K-State 3 (Nealy 1, Marshall 1, Adams 1), Arkansas 4 (Zahn 2, Hastings 1, Hilliard 1), Total Fouls - K-State 19, Arkansas 23, Technical Fouls - None, A - 8,000.

Game 36: K-State (#7 seed) vs. Louisville (#2 seed), NCAA Midwest Regional Second Round, March 8, 1980 at Devaney Sports Center (Lincoln, Neb.)
K-State (69) - Ed Nealy 3-12 3-3 9, Jari Wills 3-5 3-4 9, Les Craft 3-4 0-0 6, Glenn Marshall 8-14 0-0 16, Rolando Blackman 6-18 7-8 19, Tyrone Adams 5-9 0-0 10, **Totals: 28-62 13-15 69**
Louisville (71) - Rodney McCray 4-6 0-0 8, Derek Smith 9-14 2-2 20, Wiley Brown 4-5 1-2 9, Jerry Eaves 0-3 0-0 0, Darrell Griffith 8-20 2-3 18, Tony Branch 1-1 0-0 2, Roger Burkman 1-1 2-2 4, Poncho Wright 4-6 2-2 10, **Totals: 31-56 9-11 71**
Halftime - Louisville 39, K-State 37, Regulation - K-State 67, Louisville 67, Fouled Out - None, Rebounds - K-State 33 (Nealy 11, Wills 6), Louisville 29 (Brown 6, Griffith 6), Assists - K-State 21 (Marshall 8, Blackman 7), Louisville 17 (Griffith 8, Burkman 3), Turnovers - K-State 14, Louisville 19, Steals - K-State 9 (Wills 3, Marshall 3), Louisville 4 (McCray 1, Eaves 1, Burkman 1, Wright 1), Blocks - K-State 0, Louisville 3 (McCray 1, Burkman 1, Wright 1), Total Fouls - K-State 15, Louisville 15, Technical Fouls - None, A - 14,558.

1981

Game 37: K-State (#8 seed) vs. San Francisco (#9 seed), NCAA West Regional First Round, March 12, 1981 at Pauley Pavilion (Los Angeles, Calif.)
K-State (64) - Tyrone Adams 2-11 0-1 4, Ed Nealy 3-10 2-3 8, Randy Reed 11-13 2-3 24, Rolando Blackman 4-6 0-0 8, Tim Jankovich 1-2 0-0 2, Fred Barton 1-4 0-0 2, Les Craft 5-6 0-0 10, Eduardo Galvao 2-3 2-3 6, Greg Prudhoe 0-0 0-0 0, **Totals: 29-55 6-10 64**
San Francisco (60) - John Hegwood 4-8 0-0 8, Bart Bowers 4-8 0-0 8, Wallace Bryant 7-20 1-4 15, Ken McAlister 4-4 1-2 9, Quintin Dailey 8-18 4-5 20, Eric Slaymaker 0-0 0-0 0, Crosetti Speight 0-1 0-0 0, **Totals: 27-59 6-11 60**
Halftime - USF 34, K-State 25, Fouled Out - None, Rebounds - K-State 26 (Craft 6, Reed 5, Nealy 5, Blackman 5), USF 33 (Hegwood 9, Bowers 7), Assists - K-State 19 (Nealy 5, Adams 5), USF 12 (McAlister 5, Bowers 2, Dailey 2), Turnovers - K-State 9, USF 6, Steals - K-State 1 (Galvao 1), USF 5 (Hegwood 1, Bowers 1, Bryant 1, McAlister 1, Dailey 1), Blocks - K-State 2 (Reed 1, Blackman 1), USF 0, Total Fouls - K-State 14, USF 18, Technical Fouls - None, A - n/a.

Game 38: K-State (#8 seed) vs. Oregon State (#1 seed), NCAA West Regional Second Round, March 14, 1981 at Pauley Pavilion (Los Angeles, Calif.)
K-State (50) - Tyrone Adams 4-5 4-5 12, Ed Nealy 2-3 7-7 11, Randy Reed 1-5 1-2 5, Rolando Blackman 6-13 2-2 14, Eduardo Galvao 3-5 2-2 8, Fred Barton 0-0 0-0 0, Les Craft 0-2 0-0 0, Steve Reid 0-0 0-0 0, Tim Jankovich 0-0 0-0 0, **Totals: 17-33 16-18 50**
Oregon State (48) - Lester Conner 3-5 0-0 6, Charlie Sitton 2-6 0-1 4, Steve Johnson 5-10 6-8 16, Mark Radford 3-6 2-3 8, Ray Blume 5-10 0-0 10, Jeff Stoutt 2-4 0-0 4, Rob Holbrook 0-1 0-0 0, Bill McShane 0-0 0-0 0, **Totals: 20-42 8-12 48**
Halftime - OSU 26, K-State 19, Fouled Out - Johnson, Rebounds - K-State 21 (Nealy 9, Reed 4), OSU 16 (Johnson 6, Sitton 4, Blume 4), Assists - K-State 8 (Blackman 2, Nealy 2), OSU 9 (Johnson 3, Conner 2), Turnovers - K-State 20, OSU 13, Steals - K-State 3 (Nealy 2, Adams 1), OSU 8 (Conner 5, Radford 2), Blocks - K-State 1 (Craft 1), OSU 2 (Johnson 2), Total Fouls - K-State 15, OSU 18, Technical Fouls - None, A - n/a.

Game 39: K-State (#8 seed) vs. Illinois (#4 seed), NCAA West Regional Semifinal, March 19, 1981 at Huntsman Center (Salt Lake City, Utah)
K-State (57) - Tyrone Adams 5-6 1-2 11, Ed Nealy 4-9 4-4 12, Randy Reed 3-3 1-2 7, Tim Jankovich 2-5 4-7 8, Rolando Blackman 4-9 4-6 12, Fred Barton 1-1 0-0 2, Eduardo Galvao 1-6 3-4 5, Les Craft 0-0 0-0 0, **Totals: 20-39 17-25 57**
Illinois (52) - Eddie Johnson 7-15 1-1 15, Mark Smith 5-10 0-0 10, Derek Holcomb 2-4 0-0 4, Derek Harper 0-7 0-0 0, Perry Range 5-9 0-0 10, Craig Tucker 2-10 1-2 5, James Griffin 4-7 0-0 8, Quinn Richardson 0-0 0-0 0, **Totals: 25-62 2-3 52**
Halftime - K-State 30, Illinois 27, Fouled Out - None, Rebounds - K-State 27 (Nealy 14, Blackman 3), Illinois 34 (Johnson 9, Holcomb 7), Assists - K-State 11 (Jankovich 5, Adams 4), Illinois 14 (Harper 7, Smith 5), Turnovers - K-State 7, Illinois 7, Steals - K-State 7 (Nealy 3, Jankovich 1, Blackman 1, Barton 1, Craft 1), Illinois 1 (Holcomb 1), Blocks - K-State 0, Illinois 3 (Harper 2, Johnson 1), Fouls - K-State 9, Illinois 22, Technical Fouls - None, A - 15,429.

Game 40: K-State (#8 seed) vs. North Carolina (#2 seed), NCAA West Regional Final, March 21, 1981 at Huntsman Center (Salt Lake City, Utah)
K-State (68) - Tyrone Adams 2-9 0-1 4, Ed Nealy 6-10 0-0 12, Randy Reed 6-12 7-7 19, Tim Jankovich 1-6 2-4 4, Rolando Blackman 10-17 1-1 21, Steve Reid 0-1 0-0 0, Fred Barton 2-4 0-0 4, Eduardo Galvao 2-8 0-0 4, Les Craft 0-2 0-0 0, **Totals: 29-69 10-13 68**
North Carolina (82) - Al Wood 10-17 1-1 21, James Worthy 6-16 3-4 15, Sam Perkins 7-14 2-2 16, Mike Pepper 2-2 0-0 4, Jimmy Black 1-3 6-6 8, Jim Braddock 1-1 0-0 2, Eric Kenny 0-1 0-0 0, Pette Budko 0-0 0-0 0, Jeb Barlow 0-0 0-0 0, Matt Doherty 6-7 4-6 16, Chris Brust 0-0 0-0 0, Cecil Exum, **Totals: 33-61 16-19 82**
Halftime - UNC 42, K-State 29, Fouled Out - None, Rebounds - K-State 30 (Blackman 10, Adams 7, Nealy 7), UNC 39 (Wood 17, Perkins 11), Assists - K-State 17 (Jankovich 7, Adams 3, Nealy 3), UNC 20 (Worthy 5, Perkins 4), Turnovers - K-State 8, UNC 8, Steals - K-State 4 (Nealy 3, Galvao 1), UNC 6 (Worthy 2, Doherty 2), Blocks - K-State 1 (Reed 1), UNC 2 (Wood 1, Perkins 1), Total Fouls - K-State 19, UNC 16, Technical Fouls - UNC Bench, Worthy, Perkins, A - 15,429.

1982

Game 41: K-State (#5 seed) vs. Northern Illinois (#12 seed), NCAA Midwest Regional First Round, March 12, 1982 at Reunion Arena (Dallas, Texas)
K-State (77) - Ed Nealy 2-7 1-2 5, Randy Reed 7-9 1-4 15, Les Craft 5-7 11-11 21, Tim Jankovich 3-6 7-8 13, Tyrone Adams 4-9 2-2 10, Lafayette Watkins 0-2 0-0 0, Ed Galvao 3-4 7-8 13, Kenny Williams 0-0 0-0 0, Chris Rorabaugh 0-0 0-0 0, **Totals: 24-44 29-35 77**
Northern Illinois (68) - Jon Collins 0-5 0-0 0, Tim Dillon 4-10 0-0 8, Allen Rayhorn 6-13 5-8 17, Keith Gray 4-9 2-2 10, Leonard Hayes 9-17 0-0 18, Carl Armato 1-1 0-0 2, Terry Green 0-1 0-0 0, Ron Lindfors 4-7 1-2 9, Bruce Johnson 1-1 2-2 4, Mike Padden 0-0 0-0 0, Kerry Mitchell 0-1 0-0 0, Joe Parys 0-0 0-0 0, **Totals: 29-65 10-14 68**
Halftime - K-State 31, NIU 25, Fouled Out - Dillon, Rayhorn, Rebounds - K-State 30 (Craft 8, Nealy 5, Galvao 5), NIU 33 (Rayhorn 13, Lindfors 4), Assists - K-State 15 (Craft 4, Jankovich 4), NIU 22 (Dillon 6, Hayes 5), Turnovers - K-State 14, NIU 9, Steals - K-State 3 (Adams 2, Nealy 1), NIU 8 (Hayes 4, Rayhorn 2), Blocks - K-State 4 (Craft 3, Reed 1), NIU 3 (Rayhorn 2, Gray 1), Total Fouls - K-State 15, NIU 25, Technical Fouls - None, A - n/a.

Game 42: K-State (#5 seed) vs. Arkansas (#4 seed), NCAA Midwest Regional Second Round, March 14, 1982 at Reunion Arena (Dallas, Texas)
K-State (65) - Ed Nealy 5-7 1-4 11, Randy Reed 4-9 0-0 8, Les Craft 6-11 1-1 13, Tim Jankovich 4-7 0-0 8, Tyrone Adams 8-11 5-6 21, Lafayette Watkins 0-1 0-0 0, Ed Galvao 2-2 0-2 4, **Totals: 29-48 7-13 65**
Arkansas (64) - Tony Brown 7-11 1-2 15, Keith Peterson 5-7 0-0 10, Scott Hastings 8-17 0-2 16, Darrell Walker 5-12 3-6 13, Alvin Robertson 1-4 4-4 6, Brad Friess 0-0 0-0 0, Ricky Norton 1-3 2-2 4, Carey Kelly 0-0 0-0 0, **Totals: 27-54 10-16 64**
Halftime - Arkansas 32, K-State 31, Fouled Out - Craft, Rebounds - K-State 30 (Nealy 9, Reed 9), Arkansas 25 (Walker 10, Hastings 8), Assists - K-State 21 (Craft 6, Adams 4), Arkansas 17 (Walker 6, Brown 4), Turnovers - K-State 17, Arkansas 14, Steals - K-State 8 (Nealy 5, Reed 1, Craft 1, Jankovich 1), Arkansas 9 (Walker 4, Robertson 3), Blocks - K-State 5 (Craft 5), Arkansas 4 (Walker 3, Brown 1), Total Fouls - K-State 17, Arkansas 17, A - 13,500.

Game 43: K-State (#5 seed) vs. Boston College (#8 seed), NCAA Midwest Regional Semifinals, March 19, 1982 at Kiel Auditorium (St. Louis, Mo.)
K-State (65) - Ed Nealy 3-6 0-0 6, Randy Reed 5-10 6-7 16, Les Craft 2-4 0-0 4, Tim Jankovich 5-10 0-0 10, Tyrone Adams 8-17 0-2 16, Lafayette Watkins 3-6 1-2 7, Ed Galvao 3-5 0-0 6, Eddie Elder 0-0 0-0 0, **Totals: 29-58 7-11 65**
Boston College (69) - Rich Shrigley 0-1 0-0 0, Martin Clark 2-5 3-3 7, Jay Murphy 2-6 7-8 11, Dwan Chandler 1-3 0-0 2, John Bagley 4-12 2-2 10, Michael Adams 7-8 6-8 20, John Garris 7-14 4-5 18, Mark Schmidt 0-0 0-0 0, Burnett Adams 0-0 1-2 1, **Totals: 23-49 23-28 69**
Halftime - K-State 41, Boston College 36, Fouled Out - None, Rebounds - K-State 30 (Nealy 10, Reed 5, Adams 5), BC 32 (Murphy 7, Garris 7), Assists - K-State 20 (Jankovich 7, Nealy 4), BC 14 (Shrigley 4, Adams 3), Turnovers - K-State 13, Boston College 12, Steals - K-State 5 (Galvao 3, Jankovich 1, Reed 1), BC 7 (Chandler 2, Bagley 2), Blocks - K-State 4 (Craft 4), BC 5 (Garris 4, Murphy 1), Total Fouls - K-State 21, BC 17, A - 18,050.

1987

Game 44: K-State (#9 seed) vs. Georgia (#8 seed), NCAA West Regional First Round, March 12, 1987 at Huntsman Center (Salt Lake City, Utah)
K-State (82) - Charles Bledsoe 6-12 1-4 13, Lance Simmons 0-1 0-0 0, Mitch Richmond 10-19 9-12 34, Lynn Smith 0-0 0-0 0, Steve Henson 1-3 2-2 4, William Scott 5-8 4-4 17, Mark Dobbins 0-0 0-0 0, Norris Coleman 6-12 2-4 14, Ron Meyer 0-0 0-0 0, **Totals: 28-55 18-26 82**
Georgia (79) - Chad Kessler 7-11 2-4 16, Derrick Kirce 1-2 0-0 2, Eric Burdette 3-5 2-2 8, Dennis Williams 3-12 0-0 6, Willie Anderson 13-20 6-6 35, Milt Blakeley 1-4 0-2 2, Mike Harron 0-0 1-2 1, Alec Kessler 4-5 1-2 9, **Totals: 32-59 12-16 79**
Halftime - K-State 31, Georgia 29, Regulation - K-State 72, Georgia 72, Fouled Out - None, Rebounds - K-State 32 (Richmond 11, Coleman 11), Georgia 31 (Kessler, C 6, Kessler, A 6), Assists - K-State 17 (Henson 5, Richmond 5), Georgia 18 (Kirce 5, Williams 5, Anderson 5), Turnovers - K-State 17, Georgia 17, Steals - K-State 6 (Henson 2, Scott 2), Georgia 8 (Anderson 2, Kessler, C 1, Kirce 1, Burdette 1, Williams 1, Blakley 1, Kessler, A 1), Blocks - K-State 2 (Bledsoe 2), Georgia 0, 3-Point FGs - K-State 8-9 (Richmond 5-5, Scott 3-4), Georgia 3-7 (Anderson 3-5, Blakley 0-2), Total Fouls - K-State 16, Georgia 21, Technical Fouls - None, A - n/a.

Game 45: K-State (#9 seed) vs. UNLV (#1 seed), NCAA West Regional Second Round, March 14, 1987 at Huntsman Center (Salt Lake City, Utah)
K-State (61) - Charles Bledsoe 3-4 1-2 7, Lance Simmons 0-2 0-1 0, Mitch Richmond 8-18 3-6 19, Lynn Smith 0-2 0-0 0, Steve Henson 3-9 0-0 6, William Scott 4-7 3-5 13, Mark Dobbins 0-0 0-0 0, Percy Eddie 0-0 0-0 0, Norris Coleman 6-9 2-3 14, Ron Meyer 1-1 0-0 2, **Totals: 25-52 9-17 61**
UNLV (80) - Mark Wade 1-5 0-1 2, Freddie Banks 5-13 2-2 15, Gerald Paddio 4-15 0-0 10, Armon Gilliam 9-17 6-6 24, Jarvis Basnight 4-4 6-6 14, Stacey Cvijanovich 0-0 2-2 2, Gary Graham 3-5 2-2 9, Eldridge Hudson 1-1 0-0 2, David Willard 1-4 0-0 2, **Totals: 28-64 18-19 80**
Halftime - UNLV 36, K-State 27, Fouled Out - Graham, Smith, Rebounds - K-State 32 (Richmond 14, Coleman 5), UNLV 35 (Gilliam 11, Basnight 10), Assists - K-State 11 (Henson 4, Richmond 4), UNLV 18 (Wade 13, Banks 1, Gilliam 1, Cvijanovich 1, Graham 1, Willard 1), Turnovers - K-State 16, UNLV 23, Steals - K-State 5 (Bledsoe 2, Smith 1, Richmond 1, Coleman 1), UNLV 8 (Wade 2, Hudson 2), Blocks - K-State 4 (Coleman 2, Richmond 1, Bledsoe 1), UNLV 5 (Banks 2, Willard 2), 3-Point FGs - K-State 2-5 (Scott 2-2, Henson 0-2 Richmond 0-1), UNLV 6-25 (Banks 3-10, Paddio 2-10, Graham 1-3, Wade 0-2), Total Fouls - K-State 18, UNLV 20, Technical Fouls - None, A - n/a.

1988

Game 46: K-State (#4 seed) vs. LaSalle (#13 seed), NCAA Midwest Regional First Round, March 17, 1988 at Joyce Athletic and Convocation Center (South Bend, Ind.)

K-State (66) - Mitch Richmond 9-17 10-10 30, Charles Bledsoe 3-4 1-2 7, Ron Meyer 3-3 1-1 7, Steve Henson 1-6 0-0 3, William Scott 6-12 0-0 17, Buster Glover 1-2 0-0 2, Carlos Diggins 0-0 0-0 0, Favio De Almeida 0-0 0-0 0, Mark Dobbins 0-0 0-0 0, Fred McCoy 0-1 0-0 0, **Totals: 23-45 12-13 66**

LaSalle (53) - Lionel Simmons 7-14 6-12 20, Tim Legler 4-9 0-0 10, Craig Conlin 3-6 0-0 6, Doug Overton 4-10 0-0 9, Rich Tarr 1-11 0-0 3, Sam Rines 1-2 0-0 3, Bob Johnson 1-4 0-0 2, Ralph Flowers 0-1 0-0 0, Eric Lee 0-0 0-0 0, Ken Palczewski 0-0 0-0 0, **Totals: 21-57 6-12 53**

Halftime - K-State 34, LaSalle 23, Fouled Out - None, Rebounds - K-State 36 (Bledsoe 8, Richmond 7), LaSalle 23 (Simmons 10, Conlin 3, Overton 3, Tarr 3), Assists - K-State 19 (Richmond 9, Scott 3, Glover 3), LaSalle 9 (Legler 3, Simmons 2, Tarr 2), Turnovers - K-State 13, LaSalle 6, Steals - K-State 2 (Richmond 1, Meyer 1), LaSalle 6 (Overton 2, Simmons 1, Tarr 1, Johnson 1, Flowers 1), Blocks - K-State 2 (Richmond 1, Meyer 1), LaSalle 2 (Simmons 1, Legler 1), 3-Point FGs - K-State 8-20 (Scott 5-11, Richmond 2-5, Henson 1-4), LaSalle 5-19 (Legler 2-6, Overton 1-4, Tarr 1-7, Rines 1-1, Flowers 0-1), Total Fouls - K-State 8, LaSalle 13, Technical Fouls - None, A - 10,760.

Game 47: K-State (#4 seed) vs. DePaul (#5 seed), NCAA Midwest Regional Second Round, March 19, 1988 at Joyce Athletic and Convocation Center (South Bend, Ind.)

K-State (66) - Mitch Richmond 6-14 6-7 19, Charles Bledsoe 2-7 0-3 4, Ron Meyer 4-4 1-2 9, Steve Henson 3-7 2-4 10, William Scott 7-10 2-2 23, Mark Nelson 0-0 0-0 0, Buster Glover 0-0 0-0 0, Mark Dobbins 0-0 0-0 0, Fred McCoy 0-1 1-1 1, **Totals: 22-43 12-19 66**

DePaul (58) - Andy Laux 2-5 0-0 6, Kevin Holland 4-5 0-0 8, Stanley Brundy 2-5 4-6 8, Rod Strickland 7-19 2-4 19, Kevin Edwards 3-14 0-0 6, Terence Greene 3-10 0-2 9, James Hamby 0-0 0-0 0, Kevin Golden 1-1 0-0 2, **Totals: 22-59 6-12 58**

Halftime - K-State 30, DePaul 29, Fouled Out - None, Rebounds - K-State 28 (Bledsoe 10, Richmond 8), DePaul 36 (Brundy 11, Holland 9), Assists - K-State 15 (Henson 4, Scott 4), DePaul 17 (Strickland 8, Edwards 4), Turnovers - K-State 11, DePaul 6, Steals - K-State 3 (Meyer 1, Henson 1, Scott 1), DePaul 8 (Edwards 3, Holland 2, Brundy 2), Blocks - K-State 0, DePaul 2 (Brundy 1, Hamby 1), 3-Point FGs - K-State 10-13 (Scott 7-8, Henson 2-3, Richmond 1-2), DePaul 8-21 (Greene 3-7, Strickland 3-8, Lauz 2-5, Edwards 0-1), Total Fouls - K-State 9, DePaul 18, Technical Fouls - None, A - 10,760.

Game 48: K-State (#4 seed) vs. Purdue (#1 seed), NCAA Midwest Regional Semifinals, March 25, 1988 at Silverdome (Pontiac, Mich.)

K-State (73) - Mitch Richmond 10-20 5-8 27, Charles Bledsoe 2-6 1-3 5, Ron Meyer 2-8 1-2 5, Steve Henson 1-3 2-2 5, William Scott 6-11 0-0 17, Buster Glover 1-1 0-0 2, Fred McCoy 4-8 0-1 8, Mark Dobbins 2-4 0-0 4, **Totals: 28-61 9-16 73**

Purdue (70) - Kip Jones 0-0 0-0 0, Todd Mitchell 6-15 1-4 13, Melvin McCants 5-12 3-4 13, Everette Stephens 7-11 1-1 20, Troy Lewis 5-11 5-6 19, Tony Jones 1-3 0-0 2-2, Steve Scheffler 0-0 1-2 1, Ryan Berning 1-1 0-0 2, **Totals: 25-53 11-17 70**

Halftime - Purdue 43, K-State 34, Fouled Out - None, Rebounds - K-State 33 (Richmond 11, McCoy 6), Purdue 35 (Mitchell 9, Jones 6), Assists - K-State 18 (Henson 12, Richmond 3, Meyer 3), Purdue 18 (Stephens 9, Jones 6), Turnovers - K-State 7, Purdue 12, Steals - K-State 4 (Bledsoe 2, Henson 2), Purdue 4 (Jones 2, Mitchell 1, Lewis 1), Blocks - K-State 3 (Meyer 2, Bledsoe 1), Purdue 5 (McCants 2, Stephens 2), 3-Point FGs - K-State 8-10 (Scott 5-5, Richmond 2-4, Henson 1-1), Purdue 9-16 (Stephens 5-7, Lewis 4-8, Mitchell 0-1), Total Fouls - K-State 20, Purdue 18, Technical Fouls - None, A - 31,309.

Game 49: K-State (#4 seed) vs. Kansas (#6 seed), NCAA Midwest Regional Final, March 27, 1988 at Silverdome (Pontiac, Mich.)

K-State (58) - Mitch Richmond 4-14 2-4 11, Charles Bledsoe 5-6 0-4 10, Ron Meyer 1-3 0-0 2, Steve Henson 2-8 0-0 6, William Scott 6-15 2-2 18, Fred McCoy 3-5 3-4 9, Buster Glover 1-3 0-0 2, Carlos Diggins 0-0 0-0 0, Mark Dobbins 0-0 0-0 0, Todd Stanfield 0-0 0-0 0, **Totals: 22-54 7-14 58**

Kansas (71) - Milt Newton 7-10 2-2 18, Chris Piper 3-6 0-2 6, Danny Manning 10-18 0-1 20, Kevin Pritchard 2-7 3-4 8, Jeff Gueldner 0-3 0-0 0, Scooter Barry 5-6 4-4 15, Keith Harris 2-3 0-0 4, Lincoln Minor 0-1 0-0 0, Mike Maddox 0-0 0-0 0, Clint Normore 0-0 0-0 0, Marvin Maddox 0-0 0-1 0, **Totals: 29-54 9-14 71**

Halftime - K-State 29, Kansas 27, Fouled Out - None, Rebounds - K-State 29 (Bledsoe 9, McCoy 5), Kansas 32 (Newton 9, Manning 6), Assists - K-State 15 (Henson 5, Richmond 5), Kansas 22 (Newton 7, Pritchard 7), Turnovers - K-State 12, Kansas 10, Steals - K-State 4 (Scott 2, Meyer 1, Henson 1), Kansas 6 (Pritchard 2, Harris 2), Blocks - K-State 3 (Bledsoe 1, Henson 1, Scott 1), Kansas 1 (Manning 1), 3-Point FGs - K-State 7-22 (Scott 4-10, Henson 2-6, Richmond 1-5, Glover 0-1), Kansas 4-11 (Newton 2-3, Pritchard 1-3, Barry 1-1, Piper 0-1, Manning 0-1, Gueldner 0-1), Total Fouls - K-State 14, Kansas 13, Technical Fouls - None, A - 31,632.

1989

Game 50: K-State (#6 seed) vs. Minnesota (#11 seed), NCAA East Regional First Round, March 16, 1989 at Greensboro Coliseum (Greensboro, N.C.)

K-State (75) - Lance Simmons 3-3 2-2 8, Mark Dobbins 0-3 0-0 0, Fred McCoy 5-7 2-5 12, LaKeith Humphrey 5-15 5-6 16, Steve Henson 8-23 3-4 24, Todd Stanfield 0-0 0-0 0, Steve Fritz 0-0 0-0 0, Carlos Diggins 1-7 0-0 2, Reggie Britt 2-2 1-3 5, Billy Ray Smith 3-5 0-0 6, Tony Massop 1-1 0-0 2, Troy Maydew 0-1 0-0 0, **Totals: 28-67 13-20 75**

Minnesota (86) - Willie Burton 8-15 11-11 29, Walter Bond 3-5 2-2 8, Jim Shikenjanski 3-7 1-2 7, Kevin Lynch 6-10 4-7 18, Melvin Newbern 4-8 2-2 12, Mario Green 0-0 0-0 0, Connell Lewis 0-0 0-1 0, Ray Gaffney 3-7 2-2 10, Rob Metcalf 0-0 2-4 2, Bob Martin 0-0 0-0 0, **Totals: 27-52 24-31 86**

Halftime - Minnesota 41, K-State 31, Fouled Out - Newbern, Rebounds - K-State 33 (McCoy 6, Dobbins 5, Smith 5, Massop 5), Minnesota 38 (Burton 13, Lynch 6), Assists - K-State 9 (Humphrey 5, Simmons 1, Henson 1, Britt 1, Smith 1), Minnesota 16 (Gaffney 5, Bond 3, Newbern 3), Turnovers - K-State 15, Minnesota 18, Steals - K-State 12 (Humphrey 5, Massop 3), Minnesota 9 (Newbern 5, Bond 2), Blocks - K-State 1 (Massop 1), Minnesota 1 (Martin 1), 3-Point FGs - K-State 6-29 (Henson 5-15, Humphrey 1-6, Dobbins 0-2, Diggins 0-6), Minnesota 8-12 (Burton 2-4, Lynch 2-2, Newbern, Gaffney 2-4), Total Fouls - K-State 24, Minnesota 19, Technical Fouls - None, A - n/a.

1990

Game 51: K-State (#11 seed) vs. Xavier (#6 seed), NCAA Midwest Regional First Round, March 16, 1990 at Hoosier Dome (Indianapolis, Ind.)

K-State (79) - Askia Jones 6-13 0-2 13, Lance Simmons 2-5 0-0 4, Tony Massop 1-5 0-0 2, Steve Henson 11-19 7-7 35, Jean Derouillere 4-13, 4-7 12, Jeff Wires 0-0 0-0 0, Jeff Malham 0-0 0-0 0, Keith Amerson 1-1 0-0 2, Nick Weigal 0-0 0-0 0, Patrick Sams 0-0 0-0 0, Reggie Britt 2-3 0-0 4, Billy Ray Smith 0-1 3-4 3, Wylie Howard 0-1 0-0 0, John Rettiger 1-2 2-4 4, **Totals: 28-63 16-24 79**

Xavier (87) - Maurice Brantley 2-3 4-4 8, Tyrone Hill 6-12 17-18 29, Derek Strong 4-10 9-11 17, Jamal Walker 5-11 0-1 11, Jamie Gladden 5-9 2-2 12, Michael Davenport 1-4 5-7 8, Aaron Williams 1-2 0-0 2, **Totals: 24-51 37-43 87**

Halftime - Xavier 42, K-State 32, Fouled Out - Simmons, Rettiger, Rebounds - K-State 27 (Massop 6, Derouillere 5), Xavier 40 (Hill 14, Strong 11), Assists - K-State 9 (Derouillere 5, Henson 2), Xavier 10 (Walker 6, Gladden 1, Brantley 1, Strong 1, Davenport 1), Turnovers - K-State 6, Xavier 10, Steals - K-State 7 (Henson 4, Amerson 1, Derouillere 1, Smith 1), Xavier 2 (Hill 1, Walker 1), Blocks - K-State 2 (Simmons 1, Derouillere 1), Xavier 4 (Strong 2, Walker 1, Williams), 3-Point FGs - K-State 7-14 (Jones 1-1, Henson 6-11, Derouillere 0-1, Howard 0-1), Xavier 2-6 (Walker 1-3, Gladden 0-1, Davenport 1-2), Total Fouls - K-State 31, Xavier 19, Technical Fouls - None, A - 39,417.

1993

Game 52: K-State (#6 seed) vs. Tulane (#11 seed), NCAA South Regional First Round, March 18, 1993 at Orlando Arena (Orlando, Fla.)

K-State (53) - Vincent Jackson 5-16, 1-2 11, Aaron Collier 8-12 2-2 18, Deryl Cunninham 4-9 1-2 9, Anthony Beane 2-7 0-0 4, Askia Jones 3-7 0-0 9, Brian Henson 1-2 0-0 2, Ron Lucas 0-1 0-0 0, **Totals: 23-54 4-6 53**

Tulane (55) - Matt Greene 6-7 1-2 13, Carlin Hartman 4-9 0-0 8, Anthony Reed 6-15 0-5 12, Pointer Williams 4-8 2-2 12, G.J. Hunter 0-0 0-0 0, LeVeldro Simmons 2-7 1-2 6, Antonio Jackson 1-1 0-2 2, Carter Nichols 0-1 0-0 0, Makeba Perry 1-3 0-0 2, **Totals: 24-51 4-13 55**

Halftime - Tulane 28, K-State 26, Fouled Out - None, Rebounds - K-State 39 (Cunningham 13, Collier 9), Tulane 26 (Reed 7, Hartman 5), Assists - K-State 14 (Jackson 5, Beane 4), Tulane 12 (Williams 5), Turnovers - K-State 20, Tulane 15, Steals - K-State 9 (Jones 3, Beane 2, Jackson 2), Tulane 10 (Williams 5, Greene 2, Reed 2), Blocks - K-State 2 (Cunningham 1, Jackson 1), Tulane 3 (Greene 1, Reed 1, Perry 1), 3-Point FGs - K-State 3-12 (Jones 3-7, Henson 0-1, Beane 0-2, Jackson 0-2), Tulane 3-11 (Williams 2-5, Simmons 1-4, Reed 0-2), Total Fouls - K-State 13, Tulane 12, Technical Fouls - None, A - 14,326.

1996

Game 53: K-State (#10 seed) vs. New Mexico (#7 seed), NCAA East Regional First Round, March 15, 1996 at Richmond Coliseum (Richmond, Va.)

K-State (48) - Mark Young 1-6 2-2 4, Tyrone Davis 3-10 1-3 7, Gerald Eaker 3-6 0-2 6 Eliot Hatcher 2-14 8-10 14, Ayome May 3-6 1-1 7, Aaron Swartzendruber 0-1 0-0 0, Brian Gavin 0-0 0-0 0, George Hill 0-0 0-0 0, Chris Marsh 0-0 0-0 0, Manny Dies 3-9 3-4 9, Johnnie Williams 0-0 1-4 1, **Totals: 15-52 16-26 48**

New Mexico (69) - Clayton Shields 8-18 6-7 25, Greg Shornstein 5-10 1-2 14, Kenny Thomas 2-3 0-0 4, Charles Smith 7-19 0-0 15, David Gibson 2-2 0-0 5, Kavossy Franklin 0-2 0-0 0, Marcos White 0-0 0-0 0, Tre Carruthers 0-1 0-0 0, Royce Olney 0-2 0-0 0, Chris Paddock 0-0 0-0 0, Daniel Santiago 0-0 2-2 2, Marty Cotwright 1-4 2-2 4, **Totals: 25-61 11-13 69**

Halftime - New Mexico 31, K-State 30, Fouled Out - None, Rebounds - K-State 42 (Davis 8, Dies 8), New Mexico 35 (Shields 10, Cotwright 7), Assists - K-State 6 (Davis 2, Hatcher 2, Swartzendruber 2), New Mexico 15 (Smith 4, Shornstein 3, Gibson 3), Turnovers - K-State 14, New Mexico 6, Steals - K-State 2 (Hatcher 1, Dies 1), New Mexico 10 (Shields 4, Shornstein 2, Smith 2), Blocks - K-State 2 (Davis 1, Dies 1), New Mexico 2 (Thomas 1, Santiago 1), 3-Point FGs - K-State 2-6 (Hatcher 2-4, Swartzendruber 0-1, Young 0-1), New Mexico 8-24 (Shields 3-7, Shornstein 3-7, Smith 1-6, Gibson 1-1, Franklin 0-1, Olney 0-2), Total Fouls - K-State 13, New Mexico 21, Technical Fouls - None, A - 11,859.

2008

Game 54: K-State (#11 seed) vs. USC (#6 seed), NCAA Midwest Regional First Round, March 18, 2008 at Qwest Center (Omaha, Neb.)

K-State (80) - Blake Young 0-4 0-2 0, Clent Stewart 2-6 0-0 6, Bill Walker 7-12 5-5 22, Dominique Sutton 2-4 1-2 6, Michael Beasley 7-12 1-1 8-10, Jacob Pullen 5-10 1-3 11, Fred Brown 0-0 0-0 0, Andre Gilbert 0-3 0-2 0, Ron Anderson 5-7 0-2 10, Darren Kent 1-2 0-0 2, Luis Colon 0-0 0-0 0, **Totals: 29-60 15-26 80**

USC (67) - Daniel Hackett 2-6 4-4 9, Dwight Lewis 3-10 0-0 8, O.J. Mayo 6-16 6-7 20, Davon Jefferson 7-9 1-4 15, Taj Gibson 1-5 8-12 10, Angelo Johnson 1-1 0-0 3, Marcus Simmons 0-0 0-0 0, Keith Wilkinson 1-3 0-0 2, **Totals: 21-50 19-27 67**

Halftime - K-State 37, USC 27, Fouled Out - Jefferson, Gibson, Rebounds - K-State 44 (Beasley 11, Anderson 8), USC 27 (Gibson 9, Hackett 6, Jefferson 6), Assists - K-State 15 (Pullen 5, Stewart 3), USC 12 (Mayo 5, Hackett 2), Turnovers - K-State 13, USC 11, Steals - K-State 7 (Stewart 2, Anderson 2), USC 6 (Hackett 1, Lewis 1, Mayo 1, Jefferson 1, Gibson 1, Wilkinson 1), Blocks - K-State 1 (Beasley 1), USC 4 (Gibson 3, Jefferson 1), 3-Point FGs - K-State 7-16 (Walker 3-4, Stewart 2-5, Beasley 1-1, Sutton 1-1, Kent 0-1, Young 0-2, Pullen 0-2), USC 6-12 (Lewis 2-5, Mayo 2-4, Johnson 1-1, Hackett 1-2), Total Fouls - K-State 21, USC 24, Technical Fouls - None, A - 17,162.

Game 55: K-State (#11 seed) vs. Wisconsin (#3 seed), NCAA Midwest Regional Second Round, March 20, 2008 at Qwest Center (Omaha, Neb.)

K-State (55) - Blake Young 2-4 0-0 4, Clent Stewart 0-4 0-0 0, Bill Walker 7-11 4-4 18, Dominique Sutton 0-1 2-2 2, Michael Beasley 8-19 7-7 23, Jacob Pullen 2-7 0-2 4, Fred Brown 0-0 0-0 0, Andre Gilbert 0-1 0-0 0, Chris Merriewether 0-0 0-0 0, Ron Anderson 1-2 0-1 2, Darren Kent 1-3 0-0 2, Luis Colon 0-0 0-0 0, James Franklin 0-0 0-0 0, **Totals: 21-53 13-16 55**

Wisconsin (72) - Trevon Hughes 8-14 5-8 25, Michael Flowers 5-6 2-2 15, Marcus Landry 0-0 2-4 2, Joe Krabbenhoft 1-5 0-0 2, Brian Butch 3-7 2-4 9, Jason Bohannon 1-4 2-3 5, Tanner Bronson 0-0 0-0 0, Brett Valentyn 0-0 0-0 0, Tim Jarmusz 0-1 0-0 0, Joe Leuer 0-0 0-0 0, Greg Stiemsma 6-9 2-3 14, Keaton Nankivil 0-0 0-0 0, **Totals: 24-46 15-24 72**

Halftime - Wisconsin 39, K-State 33, Fouled Out - Walker, Rebounds - K-State 36 (Beasley 13, Walker 6), Wisconsin 26 (Stiemsma 7, Flowers 5, Krabbenhoft 5), Assists - K-State 4 (Stewart 2, Pullen 1, Kent 1), Wisconsin 10 (Flowers 4, Hughes 3), Turnovers - K-State 13, Wisconsin 10, Steals - K-State 4 (Beasley 2, Brown 1, Stewart 1), Wisconsin 3 (Hughes 1, Flowers 1, Landry 1), Blocks - K-State 1 (Sutton 1), Wisconsin 0, 3-Point FGs - K-State 0-13 (Beasley 0-4, Pullen 0-3, Walker 0-2, Young 0-1, Stewart 0-1, Sutton 0-1, Kent 0-1), Wisconsin 9-22 (Hughes 4-9, Flowers 3-3, Butch 1-3, Bohannon 1-4, Jarmusz 0-1, Krabbenhoft 0-2), Total Fouls - K-State 23, Wisconsin 18, Technical Fouls - Walker, Butch, A - 17,162.

2010

Game 56: K-State (#2 seed) vs. North Texas (#15 seed), NCAA West Regional First Round, March 18, 2010 at Ford Center (Oklahoma City, Okla.)

K-State (82) - Jacob Pullen 5-11 3-4 15, Denis Clemente 6-12 2-2 17, Dominique Sutton 4-6 4-6 12, Curtis Kelly 6-10 3-5 15, Luis Colon 3-4 0-0 6, Jordan Henriquez-Roberts 0-2 1-2 1, Martavious Irving 1-3 0-0 2, Victor Ojeleye 0-0 0-0 0, Nick Russell 1-2 0-0 3, Rodney McGruder 1-2 0-0 3, Chris Merriewether 0-0 0-0 0, Jamar Samuels 1-3 0-0 2, Wally Judge 3-6 0-1 6, **Totals: 31-61 13-20 82**

North Texas (62) - Shannon Shorter 1-4 0-0 2, Josh White 1-10 1-2 3, Tristan Thompson 7-15 10-10 28, George Odufuwa 4-10 2-8 10, Eric Tramiel 3-12 5-5 11, Alzee Williams 0-0 0-0 0, Antwone Matlock 0-0 0-0 0, Collin Mangrum 1-3 2-2 5, Jacob Holmen 0-0 0-0 0, Cameron Spencer 0-1 3-4 3, **Totals: 17-55 23-31 62**

Halftime - K-State 41, North Texas 25, Fouled Out - Tramiel, Rebounds - K-State 40 (Sutton 8, Henriquez-Roberts 6, Judge 6), North Texas 36 (Odufuwa 10, Tramiel 9), Assists - K-State 12 (Clemente 6, Pullen 3), North Texas 8 (White 4, Thompson 2), Turnovers - K-State 11, North Texas 16, Steals - K-State 9 (Pullen 3, Clemente 2, Sutton 2), North Texas 2 (Shorter 1, Tramiel 1), Blocks - K-State 10 (Kelly 4, Colon 2, Henriquez-Roberts 2), North Texas 0, 3-Point FGs - K-State 7-18 (Clemente 3-7, Pullen 2-6, Russell 1-2, McGruder 1-2), North Texas 5-19 (Thompson 4-9, Mangrum 1-3, White 0-4, Tramiel 0-3), Total Fouls - K-State 25, North Texas 17, Technical Fouls - None, A - 13,382.

Game 57: K-State (#2 seed) vs. BYU (#7 seed), NCAA West Regional Second Round, March 20, 2010 at Ford Center (Oklahoma City, Okla.)

K-State (84) - Jacob Pullen 8-15 11-11 34, Denis Clemente 7-18 2-2 19, Dominique Sutton 1-5 2-2 4, Curtis Kelly 2-4 6-6 10, Luis Colon 1-1 0-0 2, Martavious Irving 0-1 2-2 2, Nick Russell 0-0 0-0 0, Rodney McGruder 1-3 0-0 3, Chris Merriewether 0-0 1-2 1, Jamar Samuels 0-6 1-2 1, Wally Judge 3-3 2-3 8, **Totals: 23-56 27-30 84**

BYU (72) - Jackson Emery 4-7 2-2 13, Tyler Haws 4-6 6-6 14, Jimmer Fredette 5-13 10-11 21, Noah Hartsock 3-7 2-2 8, Chris Miles 0-1 0-0 0, Brandon Davies 1-2 3-4 5, Charles Abouo 0-2 2-3 2 Lamont Morgan, Jr. 0-0 0-0 0, Michael Loyd, Jr. 1-5 0-0 2, Logan Magnusson 0-0 0-0 0, Brock Zylstra 0-0 0-0 0, James Anderson 0-0 0-0 0, Jonathan Tavernari 3-10 0-0 7, **Totals: 21-53 25-28 72**

Halftime - K-State 41, BYU 31, Fouled Out - Hartsock, Davies, Rebounds - K-State 39 (Judge 8, Kelly 7), BYU 29 (Hartsock 8, Haws 3, Fredette 3, Miles 3), Assists - K-State 14 (Clemente 3, Sutton 3, Kelly 3, Samuels 3), BYU 12 (Fredette 5, Emery 3), Turnovers - K-State 15, BYU 13, Steals - K-State 7 (Pullen 4, Sutton 2), BYU 7 (Tavernari 2), Blocks - K-State 3 (Kelly 1, Sutton 1, Samuels 1), BYU 2 (Emery 1, Anderson 1), 3-Point FGs - K-State 11-27 (Pullen 7-12, Clemente 3-9, McGruder 1-3), BYU 5-16 (Emery 3-6, Fredette 1-4, Tavernari 1-4), Total Fouls - K-State 20, BYU 24, Technical Fouls - None, A - 15,668.

Game 58: K-State (#2 seed) vs. Xavier (#6 seed), NCAA West Regional Semifinals, March 25, 2010 at EnergySolutions Arena (Salt Lake City, Utah)

K-State (101) - Jacob Pullen 9-20 4-4 28, Denis Clemente 10-24 3-3 25, Dominique Sutton 2-3 0-1 4, Curtis Kelly 9-17 3-6 21, Luis Colon 1-1 0-3 2, Jordan Henriquez-Roberts 0-1 0-0 0, Martavious Irving 0-1 0-0 0, Rodney McGruder 0-1 0-0 0, Chris Merriewether 0-0 3-4 3, Jamar Samuels 4-7 6-8 14, Wally Judge 2-3 0-0 4, **Totals: 37-78 19-29 101**

Xavier (96) - Dante Jackson 4-7 0-0 11, Terrell Holloway 6-14 10-13 26, Jordan Crawford 13-29 3-4 32, Jamel McLean 0-2 5-6 5, Jason Love 5-13 1-2 11, Brian Walsh 0-0 0-0 0, Mark Lyons 1-3 0-0 2, Brad Redford 2-4 0-0 6, Kevin Feeney 0-0 0-0 0, Andrew Taylor 0-0 3-4 3, Kenny Frease 0-0 0-0 0, **Totals: 31-72 22-29 96**

Halftime - Xavier 32, K-State 31, Regulation - K-State 72, Xavier 72, First Overtime - K-State 87, Xavier 87, Fouled Out - Sutton, Judge, McLean, Rebounds - K-State 40 (Kelly 8, Clemente 5, Samuels 5), Xavier 51 (Love 15, McLean 7), Assists - K-State 19 (Clemente 5, Kelly 4), Xavier 12 (Holloway 6), Turnovers - K-State 12, Xavier 16, Steals - K-State 5 (Irving 2), Xavier 8 (Holloway 2, Lyons 2), Blocks - K-State 11 (Kelly 5, Colon 3), Xavier 4 (McLean 2), 3-Point FGs - K-State 8-19 (Pullen 6-12, Clemente 2-6, Samuels 0-1), Xavier 12-28 (Holloway 4-6, Jackson 3-6, Crawford 3-12), Total Fouls - K-State 25, Xavier 28, Technical Fouls - Clemente, Lyons, A - 17,254.

Game 59: K-State (#2 seed) vs. Butler (#5 seed), NCAA West Regional Final, March 27, 2010 at EnergySolutions Arena (Salt Lake City, Utah)

K-State (56) - Jacob Pullen 4-13 4-4 14, Denis Clemente 7-17 1-4 18, Dominique Sutton 0-5 0-3 0, Curtis Kelly 6-10 2-3 14, Luis Colon 1-2 0-0 2, Martavious Irving 0-0 0-0 0, Rodney McGruder 2-3 0-0 4, Chris Merriewether 0-0 0-0 0, Jamar Samuels 0-4 0-0 0, Wally Judge 2-3 0-0 4, **Totals: 22-57 7-14 56**

Butler (63) - Shelvin Mack 5-11 3-4 16, Ronald Nored 2-5 0-0 4, Willie Veasley 1-4 0-0 3, Gordon Hayward 7-14 6-6 22, Matt Howard 2-2 4-8 8, Shawn Vanzant 2-3 0-0 5, Zach Hahn 0-1 0-0 0, Avery Jukes 1-3 0-0 2, Andrew Smith 1-3 1-2 3, **Totals: 21-46 14-20 63**

Halftime - Butler 27, K-State 20, Fouled Out - None, Rebounds - K-State 29 (Sutton 7, Judge 5, Kelly 5), Butler 41 (Hayward 9, Mack 7), Assists - K-State 8 (Kelly 2, Irving 2), Butler 9 (Nored 5, Mack 3), Turnovers - K-State 13, Butler 20, Steals - K-State 11 (Pullen 6, Clemente 2, Irving 2), Butler 7 (Nored 4, Mack 2), Blocks - K-State 6 (Kelly 3, Sutton 1, Colon 1, McGruder 1), Butler 4 (Howard 3, Hayward 1), 3-Point FGs - K-State 5-15 (Clemente 3-7, Pullen 2-6, McGruder 0-1, Samuels 0-1), Butler 7-15 (Mack 3-6, Hayward 2-4, Veasley 1-1, Vanzant 1-2, Hahn 0-1, Jukes 0-1), Total Fouls - K-State 19, Butler 16, Technical Fouls - None, A - 17,587.

2011

Game 60: K-State (#5 seed) vs. Utah State (#12 seed), NCAA Southeast Regional Second Round, March 17, 2011 at McKale Arena (Tucson, Ariz.)

K-State (73) - Curtis Kelly 5-11 0-0 15, Jamar Samuels 2-6 0-0 4, Jacob Pullen 6-13 9-12 22, Shane Southwell 2-5 6-6 10, Rodney McGruder 3-9 2-2 10, Devon Peterson 0-0 0-0 0, Martavious Irving 0-0 0-0 0, Jordan Henriquez-Roberts 2-5 2-2 6, Will Spradling 2-5 0-0 6, Totals: 22-54 24-28 73

Utah State (68) - Nate Bendall 2-7 0-0 4, Tai Wesley 7-10 4-8 18, Brockeith Pane 4-9 8-9 17, Pooh Williams 6-12 0-0 16, Tyler Newbold 0-3 0-0 0, James Walker III 0-0 0-0 0, Morgan Grim 0-0 0-0 0, Brady Jardine 2-3 0-0 4, Brian Green 2-6 2-2 7, **Totals: 23-50 16-21 68**

Halftime - K-State 33, Utah State 22, Fouled Out - Samuels, Wesley, Rebounds - K-State 33 (Kelly 6, McGruder 6, Samuels 5, Henriquez-Roberts 5), Utah State (Newbold 6, Wesley 6, Bendall 5), Assists - K-State 14 (Pullen 5, Kelly 3, Southwell 3), Utah State (Pane 3), Turnovers - K-State 11, Utah State 12, Steals - K-State 2 (Kelly 1, Pullen 1), Utah State 2 (Bendall 1, Green 1), Blocks - K-State 1 (Kelly 1), Utah State 2 (Grim 1, Wesley 1), 3-Point FGs - K-State 5-17 (McGruder 2-4, Spradling 2-5, Pullen 1-5), Utah State 6-18 (Williams 4-9, Green 1-3, Pane 1-3), Total Fouls - K-State 17, Utah State 25, Technical Fouls - None, A - 10,293.

Game 61: K-State (#5 seed) vs. Wisconsin (#4 seed), NCAA Southeast Regional Third Round, March 19, 2011 at McKale Arena (Tucson, Ariz.)

K-State (65) - Curtis Kelly 5-12 1-4 11, Jamar Samuels 4-6 0-0 8, Jacob Pullen 13-22 6-8, 38, Shane Southwell 0-2 0-0 0, Rodney McGruder 0-2 3-4 3, Martavious Irving 0-0 0-0 0, Juevol Myles 0-0 1-2 1, Nick Russell 0-1 0-0 0, Jordan Henriquez-Roberts 0-1 2-2 2, Will Spradling 0-2 2-2 2, **Totals: 22-48 15-22 65**

Wisconsin (70) - Tim Jarmusz 3-3 0-0 8, Jon Leuer 6-12 6-9 19, Keaton Nankivil 2-6 0-0 5, Jordan Taylor 2-16 6-6 12, Josh Gasser 3-4 4-4 11, Ryan Evans 1-3 0-0 2, Brett Valentyn 0-0 0-0 0, Mike Bruesewitz 3-4 3-4 11, Jared Berggren 1-2 0-0 2, **Totals: 21-50 19-23 70**

Halftime - Wisconsin 36, K-State, Fouled Out - None, Rebounds - K-State 32 (Kelly 9, Samuels 9), Wisconsin 30 (Leuer 7, Gasser 7), Assists - K-State 7 (McGruder 2, Pullen 2), Wisconsin 12 (Taylor 6, Jarmusz 3), Turnovers - K-State 8, Wisconsin 5, Steals - K-State 3 (Samuels 3), Wisconsin 4 (Gasser 2), Blocks - K-State 0, Wisconsin 2 (Nankivil 1, Taylor 1), 3-Point FGs - K-State 6-12 (Pullen 6-8, McGruder 0-2, Samuels 0-1, Spradling 0-1), Wisconsin 9-20 (Jarmusz 2-2, Bruesewitz 2-3, Taylor 2-6, Leuer 1-2, Gasser 1-2, Nankivil 1-4, Berggren 0-1), Total Fouls - K-State 22, Wisconsin 18, Technical Fouls - None, A - 11,267.

A

Abbott, James H. (F)	1956, 57, 58
Adams, Nugent (F)	1955
Adams, R.V.	1914, 15, 16
Adams, Tyrone (G/F)	1979, 80, 81, 82
Afeli, Serge (F/C)	2006, 07
Alfaro, Tom (F/G)	1984, 85
Allen, Curtis (G)	2005, 06
Amerson, Keith (F)	1990, 91
Anderson, Ron (F)	2008, 09
Armstrong, Richard	1935
Arnold, Frederick O. (F)	1968
Atchison, Phineas (G)	2001, 02
Atkins, Dana M.	1945
Auker, Eldon	1930, 31, 32
Awaji, Buchi (G)	2009

B

Baird, H.S. "Harry"	1909
Balding, Gary L.	1959
Ballard, Ross B. "Sonny" (G)	1958, 60
Barber, Michael (C)	1968, 69, 70
Barnard, Richard L. (G)	1964, 65, 66
Barrett, Ernie D. (G)	1949, 50, 51
Barrett, Ralph	1946
Barton, Fred (G)	1977, 78, 79, 80
Baxter, James N. (F)	1961, 62, 63
Baxter, Mark (F)	1975
Beane, Anthony (G)	1993, 94
Beard, Danny M. (G)	1972, 73, 74
Beasley, Michael (F)	2008
Beaumont, Larry	1941, 42
Bell	1910
Bell, Jack F. (G)	1945
Bengston, A.E.	1915
Bennett, Jason (C)	2007
Bergen, Gary (F)	1953
Berkholtz, Dennis L. (G)	1965, 66, 67
Bidnick, J.S.	1934
Black, Jerry (C)	1976, 77, 78
Blackman, Rolando (G/F)	1978, 79, 80, 81
Blair, G.Y.	1919
Blair, Roscoe Eugene	1909, 10
Blake, Cool	1906, 07
Bledsoe, Charles (F)	1987, 88
Boes, Glenn H.	1939
Bohm, Mark, G	1984, 85
Boozer, Robert L. (F/C)	1957, 58, 59
Bortka, John	1942, 43
Boyd, Francis W.	1932, 33, 34
Brannum, Clarence D. (C)	1947, 48, 49, 50
Breen, Emmet	1932, 33
Britt, Reggie (F)	1989, 90
Brittian, Maurice (F/C)	1991
Broberg, William	1911, 13, 14
Brockway, S.H.	1928, 31, 32
Brooks, R.V.	1928
Brown, Fred (G)	2008, 09
Brown, Warren S. (G)	1960, 61, 62
Bryan, L.J. "Rocky"	1921
Buchanan, Quentin (F)	2000, 01, 02, 03
Bunger, H.L.	1919, 20, 21
Bunker, K.R.	1924, 25
Burns, Allen W.	1936, 37, 38
Byers, Clifton	1925, 26, 27

C

Campbell, Josh (G)	2005, 06
Canby, Travis (F)	2002, 03, 04, 05
Carby, Jack (C/F)	1952, 53
Carpenter, C.C.	1909, 10
Carr, Clifford H.	1906, 07
Cassell, B.	1905
Chipman, Robert A. (G)	1972, 73
Clark, Ward L. (C)	1948
Clarke, John Allen	1917, 18, 19
Clemente, Denis (G)	2009, 10
Cleveland, H.W.	1937, 38
Cody, Jonas (G)	1983, 84
Coleman, Norris (F)	1986, 87
Collier, Aaron (F)	1992, 93
Colón, Luis (C)	2007, 08, 09, 10
Comley, Larry R. (F/G)	1960, 61
Cooley, Charles	1944
Cowell, E.R. "Shorty"	1919, 20, 21
Cowell, W.C.	1920, 21, 22
Craft, Les (F/C)	1980, 81, 82, 83
Craft, Roger L. (C)	1954, 55
Crist, Guinn	1944
Cronkite, H.O.	1930, 31
Cunningham, Deryl (F/C)	1992, 93, 94
Cushman, J.H.	1916, 17

D

Da Barrosa, Marcelo (F)	2002
Dalton, Lloyd Henry	1931, 32, 33
Danner, Dean, F	1977, 78, 79, 80
Dassie, Larry (F)	1976, 77
Davidson, George A. (G)	1961, 62
Davis, Demond (G)	1994, 95
Davis, Duane (G)	1998
Davis, Tyrone (F)	1995, 96
DeAlmeida, Fabio (F)	1988
Dean, John R. (G)	1947, 48, 49
Degner, Neal (F/C)	1982, 83
DeJesus, Gilson (F)	2002, 03
Derouillere, Jean (G)	1990, 91
DeWitz, Roy A. (G/F)	1956, 57, 58
Diarra, Dramane (F)	2004, 06
Dickerson, Greg A. (G)	1968
Dicus, G.B.	1927
Dies, Manny (F)	1996, 97, 98, 99
Diggins, Carlos (G/F)	1988, 89
Dirks, B. Marlo	1942, 43, 47
Dix, Kenyatta (G)	2000
Dobbins, Mark (G)	1986, 87, 88, 89
Dobson, Maurille	1922
Doolen, A.H.	1923, 24, 25
Douglas, Steve A. (F/G)	1958, 59, 60
Dovlan, Art	1925
Doyen, Lee	1944
Dreier, Clarence	1939
Dresser, William (C)	1949
Droge, Dan (F)	1975, 76, 77

E

Eaker, Gerald (C)	1996, 97
Eddie, Percy (F)	1986, 87
Edwards, A.R. "Monk"	1926, 27, 28
Edwards, E.J.	1909, 10, 11
Ekblad, Robert	1944
Elder, Eddie (G)	1983, 84, 85
Ellis, Tim (G)	2003, 04
Evans, Mike (G)	1975, 76, 77, 78
Ewy, Richard D. (G)	1960, 61, 62

F

Fairbank, Paul E.	1930, 31, 32
Ferris, Frank E.	1906, 07
Findley, Donald	1944
Fischer, Larry L. (F)	1956, 57, 58
Flynn, Ronald J. (G/F)	1955
Foltz, G.A.	1918, 19
Foval, F.	1921, 22, 23
Foveaux, Myron	1944
Fowler, I. Loren	1910
Frank, Wally (F)	1958, 59, 60
Franklin, James (G)	2007, 08
Frazier, Keith (G)	1976, 77
Freeland, James R.	1934, 35
Freeman, A.H.	1928, 29, 30
Frederick, Mark (F)	2005, 06
Frick, Galen C. (F)	1966, 67
Fritz, Steve (G)	1989, 91
Fullington, D.M.	1917
Fulton, Floyd W.	1938

G

Galvao, Eduardo (G)	1981, 82, 83
Gann, E.L.	1928, 29
Gavin, Brian (G)	1993, 94, 95, 96
George, Robert E. (G)	1966, 67
Gerlach, Carl R. (C/F)	1973, 74, 75, 76
Gibson, John P. "Hoot" (F)	1950, 51, 52
Gilbert, Andre (F)	2008
Gilpin, Paul	1935, 36
Gish, Norvelle	1944
Glover, Buster (G)	1988
Gottfrid, Joe N. (C)	1962, 63, 64
Graham, Kenneth	1940, 41
Graham, Ralph M.	1932, 33, 34
Graham, Robert K. (F/G)	1959
Green, Benny (G)	1986
Green, Ronald J. (G)	1971
Griffin, Chris, (G)	1997, 98, 99
Grothusen, L.W.	1923
Groves, Cortez (G)	1999, 00
Groves, Frank	1935, 36, 37
Guerrant, D.S.	1940
Gunning, Harry	1916
Guthridge, William W. (G)	1959, 60
Guy, Tom	1941

H

Hahn, Isaac	1911, 12
Hahn, Ray	1922, 23
Hall, David (C/F)	1970, 71, 72
Hamilton, Stanley (F)	1994, 95
Harman, Richard J. (F)	1947, 48, 49, 50
Harris, Dean (F)	1974
Harris, Lance (G)	2004, 05, 06, 07
Hart, Jarrett (G)	2003, 04
Hatcher, Elliot (G)	1995, 96
Hauck, John Harold (F)	1950
Hayden, Marques (F)	2003, 04
Haynes, L.G.	1906, 07, 09
Head, Ed (F)	1949, 50, 51
Heidrick, Jay (F)	1998, 99
Heinz, Michael K. (F)	1959, 60
Heitmeyer, J. Phil (F)	1960, 61, 62
Henson, Brian (G)	1992, 93, 94
Henson, Steve (G)	1987, 88, 89, 90
Henriquez-Roberts, Jordan (F)	2010, 11
Hickert, Dan (C)	1978
Hill, George (C)	1993, 94, 95, 96
Hinds, G.W.	1918, 19, 20
Hinds, J.B.	1918
Hitch, Lewis R. (C)	1950, 51
Hoffman, James N. (F)	1964, 65, 66
Holman, Bruce	1942, 43, 47
Holmes, J.C.	1912
Holstrom, Norris	1940, 41
Holwerda, Jim R. (G)	1957, 58, 59
Honeycutt, Steven F. (G)	1967, 68, 69
Horacek, Jack	1940, 41, 42
Hoskins, David (G/F)	2006, 07
Howard, Burt	1946
Howard, Wylie (C)	1990, 91, 92
Howe, Daniel	1941, 42
Howell, Kelvin (F/C)	2000, 01
Howey, Harold (F)	1947, 48
Howse, Derrick (F)	1985
Hughes, Tyler (F)	2004, 05, 06
Hughes, Wheeler M. (G)	1969, 70
Hull, William L. (F)	1955
Humphrey, LaKeith (G)	1989
Hutchinson, Don	1934
Hutto, L.E.	1913

I

Iverson, James (G)	1950, 51, 52
Irving, Martavious (G)	2010, 11

J

Jackson, Tyrone (F)	1983, 84, 85
Jackson, Vincent (F)	1992, 93
Jackson, W. Roscoe (F)	1966
Jankovich, Tim (G)	1980, 81, 82
Jedwabny, Robert L. (F)	1956
Jennings, G.S.	1919, 20, 21
Jilka, Bernard	1944
Johnson, Brady (F)	2007
Johnson, Jerald F. (G)	1959
Johnson, Louis G.	1962, 63
Johnson, O.L.	1915
Johnson, Robert A. (G)	1949
Jones, Askia (G)	1990, 92, 93, 94
Jones, E.C.	1913, 14, 15
Jones, Dax	1997
Jones, Walter	1928
Judge, Wally (F)	2010
Jung, Jerry (C)	1953, 54, 55

K

Kecker, K.H.	1917, 19
Kelly, Curtis (F)	2010, 11
Kent, Darren (F)	2006, 07, 08, 09
Kiddoo, Clyde H. (G)	1956, 57
Kimm, Josh (G)	1999, 00
Kincheloe, Jack	1945
Kitt, Tony (F)	1999, 00
Klimek, Ed	1936, 37, 38
Knostman, Richard W., (C)	1951, 52, 53
Knostman, William	1917, 20, 21
Koch, Fritz	1924, 25, 26
Kohl, Fred	1942, 43
Kohl, William F., G	1954
Kramer, George R.	1937, 38, 39
Kramer, Karl	1946
Krone, Lloyd A. (G/F)	1947, 48, 49, 50
Kruger, Lonnie D. (G)	1972, 73, 74
Kusnyer, Ernest J. (G/F)	1971, 72, 73
Kuykendall, Charles	1921

L

Ladson, Tyrone (G)	1977
Laketa, Parker (F)	1983, 84
Lallott, J.	1909
Langton, Allan L. (G)	1947, 48, 49, 50
Langton, Scott (G)	1976, 77, 78
Langvardt, Chris	1940, 41
Larson, E.	1909, 10, 11
Larson, H.	1907
Lawrence, David (F)	1969, 70
Leonard, Joe (C)	1998, 99, 00, 01
Leonard, Lawrence	1914, 15, 16
Lewis, Kevin (C)	1994, 95
Lill, Dean	1941, 43
Litton, Kent D. (F)	1968, 69, 70
Long, Glen C. (F)	1958, 59, 60
Lopez, Adam (G)	1998
Lucas, Ron (F)	1993, 94
Lull, Dennis S. (G)	1971, 72

M

Mahoney, Kenneth J. (G)	1948, 49
Marriott, Gary A. (F)	1962, 63
Marsh, Chris (G)	1996, 97
Marshall, Fred (G)	1983
Marshall, Glenn (G)	1979, 80
Martin, Cartier (G/F)	2004, 05, 06, 07
Martin, Roy	1907
Massey, Jeremiah (F)	2004, 05
Massop, Tony (F/C)	1989, 90
Matuszak, Don V. (G)	1957, 58, 59
Matuszak, Edwin J. (G)	1961, 62, 63
May, Ayome "Paco" (G)	1996, 97, 98, 99
Maybank, Jermaine (G)	2007
Maydew, Troy (G)	1989
McCallum, D.C.	1911, 12, 13
McClaughry, Larry	1945
McCollough, Marcus (G/F)	1997, 98
McConnell, James R. (G)	1964
McCoy, Fred (F/C)	1988, 89
McEntyre, Kenny (G)	1993
McGruder, Rodney (G)	2010, 11
McIlrath, C.F.	1914, 15, 16
McKee, Andrew J.	1922
McKenzie, Patrick B. (F)	1960, 61, 62
McMillan, R.I.	1915, 16, 17
McNall, P.	1909, 11
McVey, L. Eugene (C)	1972, 73, 74
Meives, Joseph R. (F)	1969
Mendenhall, George	1941, 42, 43
Merriewether, Chris (G)	2007, 08, 09, 10
Mertel, Elmer	1926, 27, 28
Merten, Robert L. (F)	1957
Messner, Kenneth	1942
Meyer, Ron (C/F)	1985, 86, 87, 88
Miller, Ernest	1939, 40
Miller, Jack	1936, 37
Mills, Arnold	1935
Mills, Marvin (G)	1953
Mitchell, Ben (F)	1983, 84, 85, 86
Mitchell, Steve (C)	1971, 72, 73
Molinari, James R. (G)	1974, 75
Morgan, Lee T.	1934
Morrison, Galen (G)	2000
Mourning, Judd (G)	1994
Moss, Max R. (G)	1962, 63, 64
Muff, Kevin (F)	1985, 86
Murphy, Brent (F)	1978, 79
Murrell, Willie V. (F)	1963, 64
Myles, Juevol (G)	2011

N

Nealy, Ed (F)	1979, 80, 81, 82
Nelson, David E. (F)	1962, 63, 64
Nelson, Mark (G)	1987, 88
Nickerson, Gaylon (G)	1992

Nigro, Alex 1929, 30, 31
Noland, Belvis (F) 1994, 95
Noland, Robert F. (F) 1974, 75, 76
Nystrom, Amer B. 1906, 07

O

Oberg, Kenneth D. 1946
Ojeleye, Victor (F) 2009, 10, 11
Olson, John W. (C) 1965, 67
Olson, Norris 1944
Osborne, R.R. 1926

P

Paradis, Ronald E. (G) 1964, 65, 66
Parks, F.T. 1910
Parr, John "Jack" (C/F) 1956, 57, 58
Pasco, Pervis (F) 2002, 03
Patrick, Gerald H. (C/F) 1947
Patzwald, Ryan (G) 2007
Payton, Jay (G) 1945, 46
Peck, Richard B. (F) 1950, 51, 52
Peete, Fred (G) 2005
Peithman, Allen E. (G) 1961, 62, 63
Peithman, Loren E. (G) 1968, 69, 70
Peterson, Devon (G) 2011
Pino, Nick (C) 1966, 67, 68
Plagge, Ernest D. (F) 1956, 57
Poma, Louis L. (F) 1963, 64, 65
Poore, Lee Kent (G) 1954, 55
Poppenhouse, Gerhard 1937, 38
Powell, Larry Joe (C/F) 1955, 56
Potuzak, Alex (F) 2011
Price, Cedric L. (C) 1959, 60, 61
Priscock, Jesse W. (C/F) 1952, 53, 54
Prudhoe, Greg (C) 1980, 81, 82
Pullen, Jacob (G) 2008, 09, 10, 11

R

Railsback, Lee T. 1935, 36
Ramsey, Earl 1915, 16
Redding, Curtis (F) 1977, 78
Reed, Randy (F) 1981, 82
Reid, Ervin 1938, 39, 40
Reid, Josh (G/F) 1997, 98, 99, 00
Reid, Larry (G) 2001, 02
Reid, Steve (G) 1981
Rettiger, John (C/F) 1989, 90, 91, 92
Reynolds, F.I. 1915, 16, 17
Reynolds, Travis (F) 1999, 00, 01
Rhodes, Shawn (F) 1996, 97, 98, 99
Richards, Donald E. (G) 1958
Richards, Frank (G) 2003, 04
Richards, William H. 1946
Richardson, C.D. 1929, 30
Richmond, Mitch (G/F) 1987, 88
Ries, David (F) 1998, 99
Ridgway, Joe 1943, 45
Robertson, Joe 1939, 40
Robinson, Bernard (G) 1973
Robinson, Sammy J. (G/F) 1964, 65, 66
Roder, Jim (G) 1983, 84
Rogers, Courtney G. (F) 1970
Root, Frank 1913, 14
Rousey, Robert L. (G) 1951, 52, 53
Roy, Jerry (G) 1961
Rumold, Perry 1923
Russell, Nick (G) 2010, 11
Russell, Ray 1929, 30

S

Salter, Eric (F) 1980
Sams, Patrick (G) 1990, 91
Samuels, Jamar (F) 2009, 10, 11
Sanders, Martin 1911, 12, 13
Schierlamann, Charles 1936, 37
Schmidt, Todd (G) 1994
Schneider, Frederick R. (F/G) 1955, 56
Schultz, William 1945, 46
Schuyler, Dan C. (G) 1951
Schwirtz, Robert 1944
Scott, William (G) 1987, 88
Sechler, Phillip 1943
Seelye, Melvin 1939, 40
Seyfert, Earl H. (F) 1966, 67, 68
Shadd, Marlon (G) 1991
Shannon, Howard (F/G) 1948
Sharp, Guy "Jack" 1946
Shull, Dave 1913, 14
Shupe, George E. (F/G) 1968
Siebrandt, Matt (F) 2001, 02, 03
Silverwood, Kermit 1929, 30
Simmons, Lance (F) 1986, 87, 89, 90
Simons, Jeffrey C. (F) 1963, 64, 65
Sims, Ty (F) 1998, 99
Skradski, Andrew 1931, 32, 33
Skradski, Ed J. 1927, 28, 29
Small, Louis (G) 1968
Smith, Billy Ray (F) 1989, 90
Smith, Eddie C. (F) 1969, 70, 71
Smith, Lynn (G) 1986, 87
Smith, James A. (G) 1953, 54, 55
Smith, Robert W. (G) 1954
Smith, Roy O. (C) 1965, 66, 67
Snider, Douglas L. (F) 1973, 74, 75
Snider, Terry S. (G) 1969, 70, 71
Snyder, John R. (G) 1954, 55
Soldner, Steve (F) 1977, 78, 79
Souders, M.W. 1911, 12, 13
Southwell, Shane (G) 2011
Specht, Henry (G) 1949, 50
Spencer, Dale 1943
Spencer, Richard 1945
Spradling, Will (G) 2011
Stanfield, Todd (G) 1988, 89
Stauffer, Gene A. (G) 1952, 53, 54
St. John, John M. 1942
Stewart, Clent (G) 2005, 06, 07, 08
Stone, Francis R. (F) 1954, 55, 56
Stone, Jack (F) 1949, 50, 51
Stoner, Oren P. 1933, 34, 35
Strickland, Hamilton (C) 1992, 93, 94, 95
Stuesser, Ralph 1945
Sulic, Ivan (F) 2000, 01, 02
Suttner, Roger W. (C) 1962, 63, 64
Sutton, Dominique (F) 2008, 09, 10
Swartzendruber, Aaron (G) 1995, 96, 97, 98

T

Talbott, J. 1909
Taylbron, Mario (G) 2006
Taylor, Kyle (F) 2005, 06
Tebow, E.T. "Eric" 1924, 25, 26
Tellejohn, Arthur 1935
Terry, Richie (G) 2001
Third, Michael (F) 1968
Thomas, Jack Lee (G) 1970, 71, 72
Thomas, Keith M. 1947
Thomas, Schyler (G) 2003, 04, 05, 06
Thornbrough, G. Wayne 1935, 36
Thornton, Joe (G) 1948, 49
Thurston, Jerry (F) 1973
Thuston, William (F) 1948
Topping, C. 1906, 07
Turner, Lewis 1946

U

Underwood, Brad (G) 1985, 86
Upson, Donald (F) 1950, 51, 52

V

Vale, Joe 1912
Vance, Warren 1944
Vantrine, R.A. 1916, 17, 18
Vasiljevic, Pero (F) 1998
Vawter, Raymond (C) 1950
Venable, Jerry N. (F) 1969, 70
Vicens, Juan "Pachin" (G) 1955, 56
Volts, Ralph 1930, 31

W

Walker, Bill (F) 2007, 08
Walker, Ty (G) 1986
Wallace, Donnie (F) 2000, 01
Wallace, Harry E. (G) 1956, 57
Wann, Gill 1924
Warta, Ben (G) 1994
Watkins, Lafayette (F/G) 1982, 83, 84
Watson, Eric (G) 1984, 85
Weatherby, James 1945
Weatherby, David J. (F) 1946, 47, 48
Webb, Jeffrey W. (G) 1968, 69, 70
Webber, H.G. 1922, 23, 24
Weddle, H.M. 1925, 26, 27
Weigel, Larry N. (G) 1965, 66, 67
Weller, Harold R. 1929, 34
Wells, Eddie D. 1917
Werner, Justin (G) 2009
Wesche, Homer 1937, 38, 39
Whedon, E.F. 1918
Whipple, G. 1911
White, Lindbergh (G) 1971, 72
Wiggins, George 1930, 31, 32
Williams, Alex (F) 1984, 85
Williams, Chuckie (G) 1974, 75, 76
Williams, Eugene (F) 1968, 69
Williams, Fred 1920, 21, 22
Williams, Gary W. (F) 1964
Williams, Johnny (F/C) 1996
Williams, Kenny (G) 1982
Williams, Larry D. (F) 1972, 73, 74
Williams, Nick (G) 2002
Williams, Justin (F) 2004, 05
Willingham, Dez (G) 2004
Willis, Ray (G) 1967, 68
Wills, Jari (F/C) 1979, 80
Wilson, John L. (F) 1954
Winger, Justin (G) 2006
Winston, Darryl S. (F/C) 1974, 75, 76, 77
Winter, M.S. 1919
Wires, Jeff (G) 1990, 91
Woody, Forrest 1924
Woolf, Frank 1940
Wooster, David 1917
Wright, Akeem (G) 2006, 07
Wright, Joe (G) 1985, 86
Wright, Walter (F) 1988
Wroblewski, Mike (C) 1960, 61, 62

Y

Yearby, Deilvez (F) 2006, 07
Yelley, Clifford R. 1943
Young, Blake (G) 2007, 08
Young, Mark (F) 1995, 96, 97
Young, Spin 1912
Youngman, Richard 1928

Z

Zeigler, Marcus (G) 1991, 92
Zender, Robert (F/C) 1970, 71, 72

All-Time Team Captains

1906-07
C.H. Carr

1907-08
L.G. Haynes

1908-09
C. Carpenter

1909-10
C. Carpenter

1910-11
E.J. Edwards

1911-12
Isaac Hahn

1912-13
Don McCallum

1913-14
F.P. Root

1914-15
Addell C. Jones

1915-16
R.V. Adams

1916-17
Roscoe McMillan

1917-18
Ralph Van Trine

1918-19
Johnny Clarke

1919-20
G.W. Hinds

1920-21
H.L. Bunger

1921-22
W.C. Cowell

1922-23
F.L. Foval

1923-24
Howard Webber

1924-25
Art Devlan

1925-26
Fritz Koch

1926-27
A.R. Edwards

1927-28
A.R. Edwards

1928-29
Ed Skradski

1929-30
C.D. Richardson

1930-31
Alex Nigro

1931-32
Elden Auker

1932-33
Andy Skradski

1933-34
F.W. Boyd

1934-35
Oren Stoner

1935-36
Lee Railsback

1936-37
Frank Groves

1937-38
Al Burns

1938-39
Homer Wesche

1939-40
Ernest Miller

1940-41
Norris Holstrom

1941-42
Danny Howe

1942-43
George Mendenhall

1943-44
Bob Schwirtz

1944-45
Joe Ridgway

1945-46
Jay Payton

1946-47
Bruce Holman

1947-48
Howard Shannon

1948-49
Lloyd Krone
John Dean

1949-50
Lloyd Krone
Allan Langton

1950-51
Ernie Barrett

1951-52
Jim Iverson

1952-53
Dick Knostman

1953-54
Jesse Prisock
Gene Stauffer

1954-55
Kent Poore

1955-56
Dick Stone

1956-57
Eddie Wallace

1957-58
Roy DeWitz

1958-59
Don Matuszak

1959-60
Wally Frank

1960-61
Cedric Price

1961-62
Richard Ewy

1962-63
Al Peithman

1963-64
Max Moss

1964-65
Jeff Simons

1965-66
Sammy Robinson

1966-67
Dennis Berkholtz

1967-68
Steve Honeycutt
Earl Seyfert

1968-69
Steve Honeycutt

1969-70
Jerry Venable

1970-71
Terry Snider
David Hall

1971-72
Robert Zender
David Hall

1972-73
Ernie Kusnyer

1973-74
Lon Kruger
Eugene McVey

1974-75
Douglas Snider
Carl Gerlach

1975-76
Chuckie Williams
Carl Gerlach

1976-77
Darryl Winston
Mike Evans

1977-78
Mike Evans

1978-79
Steve Soldner

1979-80
Rolando Blackman

1980-81
Rolando Blackman
Fred Barton

1981-82
Ed Nealy
Tyrone Adams

1982-83
Les Craft
Eduardo Galvao

1983-84
Jim Roder
Eddie Elder

1984-85
Eddie Elder

1985-86
Ben Mitchell

1986-87
Lynn Smith

1987-88
Mitch Richmond
Ron Meyer

1988-89
Mark Dobbins
Steve Henson

1989-90
Steve Henson
Tony Massop

1990-91
Keith Amerson

1991-92
Wylie Howard
John Rettiger
Marcus Zeigler

1992-93
Aaron Collier
Vincent Jackson

1993-94
Anthony Beane
Asika Jones
Deryl Cunningham

1994-95
Demond Davis

1995-96
Tyrone Davis

1996-97
Gerald Eaker
Aaron Swartzendruber

1997-98
Aaron Swartzendruber

1998-99
Chris Griffin
Shawn Rhodes

1999-00
Tony Kitt
Josh Reid

2000-01 to 2005-06
No Captains Chosen

2006-07
David Hoskins
Cartier Martin

2007-08
Clent Stewart
Blake Young

2008-09
Darren Kent
Jacob Pullen

2009-10
Chris Merriweather
Jacob Pullen

2010-11
Victor Ojeleye
Jacob Pullen

This page lists the jersey numbers of former and current Wildcats. Some players changed their jersey numbers during their career and some had different numbers for home games and road games. Those players are listed under each number they wore.

0

Pullen, Jacob 2008, 09, 10, 11

00

Guthridge, William W. 1959, 60
Kimm, Josh 1999, 00, 01
Matuszak, Edwin J. 1961, 62, 63

1

Brown, Fred 2008, 09
Hayes, Marcus 2002
Morrison, Galen 2000
Patzwald, Ryan 2007
Southwell, Shane 2011
Thomas, Schyler 2003, 04, 05, 06

2

Groves, Cortez 2000
Henriquez-Roberts, Jordan 2010
Peterson, Devon 2011
Young, Blake 2007, 08

3

Buchanan, Quentin 2000, 01, 02, 03
George, Robert E. 1966, 67
Guthridge, William W. 1959, 60
Harris, Lance 2004, 05, 06, 07
Hatcher, Elliot 1995, 96
Head, Ed 1949, 50, 51
Hutchinson, Don 1934
Irving, Martavious 2010, 11
Plagge, Ernest D. 1956, 57
Reynolds, Travis 1999
Shannon, Howard 1948
Vasiljevic, Pero 1998

4

Allen, Curtis 2005, 06
Davidson, George A. 1961, 62
Dies, Manny 1996, 97, 98, 99
Gilbert, Andre 2008
Guthridge, William W. 1959, 60
Hamilton, Stanley 1994, 95
Honeycutt, Steven 1967, 68, 69
Kitt, Tony 2000
Langton, Allan L. 1947, 48, 49, 50
Myles, Juevol 2011
Plagge, Ernest D. 1956, 57
Poore, Lee Kent 1954, 55

5

Bauer, Blake 2004
Davis, Demond, G 1994, 95
Griffin, Chris 1997, 98, 99
Guthridge, William W. 1959, 60
Kiddoo, Clyde H. 1956, 57
Reynolds, Travis 2000, 01, 02
Rousey, Robert L. 1951, 52, 53
Stewart, Clent 2005, 06, 07, 08
Thuston, William 1948
Young, Mark 1995, 96, 97
Zeigler, Marcus 1991, 92

6

Bidnick, J.S. 1934
Dean, John R. 1947, 48, 49
Stoner, Oren P. 1933, 34, 35

7

Dean, John R. 1947, 48, 49
Patrick, Gerald H. 1947

8

Breen, Emmet 1932, 33
Harman, Richard J. 1947, 48, 49, 50

9

Barrett, Ernie D 1949, 50, 51
Boyd, Francis W. 1932, 33, 34
Howey, Harold 1947, 48

10 (retired)

Ballard, Ross B. (Sonny) 1958, 60
Berkholtz, Dennis L. 1965, 66, 67
Bohm, Mark 1984, 85
Dalton, Lloyd Henry 1931, 32, 33
DeWitz, Roy A. 1956, 57, 58
Green, Benny 1986
Honeycutt, Steven 1967, 68, 69
Humphrey, LaKeith 1989
Ladson, Tyrone 1977
Marshall, Fred 1983
Marshall, Glenn 1979, 80
McEntyre, Kenny 1993
Moss, Max R. 1962, 63, 64
Nelson, Mark 1987, 88
Ojeleye, Victor 2010, 11
Peithman, Loren E. 1968, 69, 70
Reid, Steve 1981
Roy, Jerry 1961
Shadd, Marlon 1991
Stone, Jack 1949, 50, 51
Weatherby, David J. 1946, 47, 48
White, Lindbergh 1971, 72
Williams, Chuckie 1974, 75, 76
Willingham, Dez 2004
Winger, Justin 2006

11

Ballard, Ross B. (Sonny) 1958, 60
Campbell, Josh 2005, 06
DeWitz, Roy A. 1956, 57, 58
Ellis, Tim 2003, 04
Freeland, James R. 1934, 35
Glover, Buster 1988
Langton, Scott 1976, 77, 78
Lopez, Adam 1998
Peithman, Loren E. 1968, 69, 70
Reid, Larry 2001, 02
Robinson, Bernard 1973
Robinson, Sammy J. 1964, 65, 66
Skradski, Andrew 1931, 32, 33
Smith, Lynn 1986, 87
Thornton, Joe 1948, 49
Upson, Donald 1950, 51, 52
White, Lindbergh 1971, 72
Williams, Nino 2011
Wires, Jeff 1990, 91

12 (retired)

Balding, Gary L. 1959
Ballard, Ross B. (Sonny) 1958, 60
Clark, Ward L. 1948
Eilert, Josh 2004
Evans, Mike 1975, 76, 77, 78
Ewy, Richard D. 1960, 61, 62
George, Robert E. 1966, 67
Hauck, John Harold 1950
Henson, Brian 1992, 93, 94
Henson, Steve 1987, 88, 89, 90
Jankovich, Tim 1980, 81, 82
Jung, Jerry 1953, 54, 55
Kruger, Lon 1972, 73, 74
May, Ayome 1996, 97, 98, 99
Morgan, Lee T. 1934
Peete, Fred 2005
Roder, Jim, 1983, 84
Russell, Nick 2010, 11
Smith, Eddie C. 1969, 70, 71
Walker, Bill 2007, 08

13

Balding, Gary L. 1959
Ballard, Ross B. (Sonny) 1958, 60
Da Barrosa, Marcelo 2002, 03
Griffin, Chris 1997
Krone, Lloyd A. 1947, 48, 49, 50
Ries, David 1998, 99
Schuyler, Dan C. 1951
Smith, Eddie C. 1969, 70, 71
Wallace, Harry E. 1956, 57
Werner, Justin 2009

14

Afeli, Serge 2006, 07
Brown, Warren S. 1960, 61, 62
Douglas, Steve A. 1958, 59, 60
Graham, Ralph M. 1932, 33, 34
Holwerda, Jim R. 1957, 58, 59
Lull, Dennis S. 1971, 72
Mahoney, Kenneth J. 1948, 49
Mourning, Judd 1994
Peithman, Loren E. 1968, 69, 70
Scott, William 1987, 88
Snyder, John R. 1954, 55

15

Amerson, Keith 1990, 91
Asprilla, Freddy 2011
Colón, Luis 2009, 10
Dirks, B. Marlo 1942, 43, 47
Douglas, Steve A. 1958, 59, 60
Gavin, Brian 1993, 94, 95, 96
Holwerda, Jim R. 1957, 58, 59
Hoskins, David 2006, 07, 08
Iverson, James 1950, 51, 52
Lull, Dennis S. 1971, 72
Massey, Jeremiah 2004, 05
Mills, Marvin 1953
Paradis, Ronald E. 1964, 65, 66
Peithman, Loren E. 1968, 69, 70
Richards, Donald E. 1958
Schmidt, Todd 1994

17

Dresser, William 1949

18

Specht, Henry 1949, 50

19

Brannum, Clarence D. 1947, 48, 49, 50

20

Barton, Fred 1977, 78, 79, 80
Baxter, Mark 1975
Brannum, Clarence D. 1947, 48, 49, 50
Chipman, Robert A. 1972, 73
Derouillere, Jean 1990, 91
Dickerson, Greg A. 1968
Green, Ronald J. 1971
Langton, Allan L. 1947, 48, 49, 50
Langton, Scott 1976, 77, 78
Martin, Cartier 2004, 05, 06, 07
Matuszak, Don V. 1957, 58, 59
Peithman, Allen E. 1961, 62, 63
Poppenhouse, Gerhard 1937, 38
Ridgway, Joe 1943, 45
Rogers, Courtney G. 1970
Seelye, Melvin 1939, 40
Stanfield, Todd 1988, 89
Stone, Francis R. 1954, 55, 56
Vawter, Raymond 1950
Weigel, Larry N. 1965, 66, 67
Williams, Kenny 1982
Wright, Joe 1985, 86

21

Baxter, Mark 1975
Bell, Jack F. 1945
Clemente, Denis 2009, 10
Diarra, Dramane 2004, 06
Dickerson, Greg A. 1968
Gibson, John P. "Hoot" 1950, 51, 52
Green, Ronald J. 1971
Henriquez-Roberts, Jordan 2011
Jackson, Vincent 1992, 93
Matuszak, Don V. 1957, 58, 59
Rogers, Courtney G. 1970
Samuels, Jamar 2008
Simons, Jeffrey C. 1963, 64, 65
Stanfield, Todd 1988, 89
Sulic, Ivan 2000, 01, 02
Swartzendruber, Aaron 1995, 96, 97, 98
Upson, Donald 1950, 51, 52

22 (retired)

Barnard, Richard L. 1964, 65, 66
Barrett, Ernie D 1949, 50, 51
Baxter, James N. 1961, 62, 63
Cleveland, H.W. 1937, 38
Douglas, Steve A. 1958, 59, 60
Frank, Wally 1958, 59, 60
George, Robert E. 1966, 67
Horacek, Jack 1940, 41, 42
Howard, Wylie 1990, 91, 92
Jedwabny, Robert L. 1956
Johnson, Robert A. 1949
Lull, Dennis S. 1971, 72
McGruder, Rodney 2010, 11
Reid, Josh 1997, 98, 99, 00
Richards, Frank 2003, 04
Smith, James A. 1953, 54, 55
Snider, Terry S. 1969, 70, 71
Taybron, Mario 2006
Thornton, Joe 1948, 49
Warta, Ben 1994

23

Atchison, Phineas (Tony) 2001, 02
Beane, Anthony 1993, 94
Dix, Kenyatta 2000
Douglas, Steve A. 1958, 59, 60
Ekblad, Robert 1944
Frank, Wally 1958, 59, 60
Hayden, Marques 2003, 04, 05
Heinz, Michael K. 1959, 60
Jackson, W. Roscoe 1966
Kramer, George R. 1937, 38, 39
Maybank, Jermaine 2007
Mendenhall, George 1941, 42, 43
Nickerson, Gaylon 1992
Peck, Richard B. 1950, 51, 52
Richmond, Mitch 1987, 88
Schneider, Frederick R. 1955, 56
Smith, Robert W 1954
Snider, Terry S. 1969, 70, 71
Suttner, Roger W. 1962, 63, 64
Sutton, Dominique 2008, 09, 10
Thornbrough, G. Wayne 1935, 36

24

Atkins, Dana M. 1945
Davis, Demond 1994, 95
Frederick, Mark 2004, 05, 06
Fritz, Steve 1989, 91
Gilpin, Paul 1935, 36
Graham, Robert K. 1959
Groves, Cortez 1999
Holwerda, Jim R. 1957, 58, 59
Howey, Harold 1947, 48
Jones, Askia 1990, 92, 93, 94
Kelly, Curtis 2010, 11
Krone, Lloyd A. 1947, 48, 49, 50
Lull, Dennis S. 1971, 72
Nelson, David E. 1962, 63, 64
Reid, Ervin 1938, 39, 40
Richards, William H. 1946

Shupe, George E. 1968
Simons, Jeffrey C. 1963, 64, 65
Vicens, Juan Pachin 1955, 56
Webb, Jeffrey W. 1968, 69, 70
Williams, Nick 2002

25 (retired)

Awaji, Buchi 2009
Blackman, Rolando 1978, 79, 80, 81
Cody, Jonas 1983, 84
Dean, John R. 1947, 48, 49
Diggins, Carlos 1988, 89
Fischer, Larry L. 1956, 57, 58
Gavin, Brian 1993, 94, 95, 96
Gibson, John P. "Hoot" 1950, 51, 52
Graham, Robert K. 1959
Johnson, Jerald F. 1959
Jung, Jerry 1953, 54, 55
Klimek, Ed 1936, 37, 38
Lull, Dennis S. 1971, 72
Marsh, Chris 1996, 97
McConnell, James R. 1964
Miller, Jack 1936, 37
Sams, Patrick 1990, 91
Walker, Ty 1986
Webb, Jeffrey W. 1968, 69, 70
Williams, Kenny 1982
Willis, Ray 1967, 68

26

Harman, Richard J. 1947, 48, 49, 50
Holstrom, Norris 1940, 41
Payton, Jay 1945, 46
Schierlamann, Charles 1936, 37
St. John, John M. 1942

27

Bell, Jack F. 1945
Cleveland, H.W. 1937, 38
Holman, Bruce 1942, 43, 47
McClaughry, Larry 1945
Miller, Ernest 1939, 40
Patrick, Gerald H. 1947

28

Kohl, Fred 1942, 43
Langvardt, Chris 1940, 41
Weatherby, David J. 1946, 47, 48

29

Klimek, Ed 1936, 37, 38
Kramer, Karl 1946

30 (retired)

Beard, Danny M. 1972, 73, 74
Beasley, Michael 2008
Bergen, Gary 1953
Boozer, Robert L. 1957, 58, 59
Davis, Duane 1998
DeAlmeida, Fabio 1988
Foveaux, Myron 1944
Frazier, Keith 1976, 77
Hart, Jarrett 2003, 04
Hoffman, James N. 1964, 65, 66
Howe, Daniel 1941, 42
Hughes, Wheeler M. 1969, 70
Molinari, James R. 1974, 75
Shannon, Howard 1948
Taylor, Kyle 2005, 06
Wroblewski, Mike 1960, 61, 62

31

Boozer, Robert L. 1957, 58, 59
Britt, Reggie 1989, 90
Galvao, Eduardo 1981, 82, 83
Harman, Richard J. 1947, 48, 49, 50
Hughes, Wheeler M. 1969, 70
McCollough, Marcus 1997, 98
Merriewether, Chris 2007, 08, 09, 10
Potuzak, Alex 2011
Pino, Nick 1966, 67, 68
Redding, Curtis 1977, 78
Snider, Douglas L. 1973, 74, 75
Specht, Henry 1949, 50
Wesche, Homer 1937, 38, 39

32

Adams, Tyrone 1979, 80, 81, 82
Black, Jerry 1976, 77, 78
Bledsoe, Charles 1987, 88
Cunningham, Deryl 1992, 93, 94
DeJesus, Gilson 2002, 03
Frick, Galen C. 1966, 67
Hall, David 1970, 71, 72
Heidrick, Jay 1998, 99
Langton, Scott 1976, 77, 78
Merten, Robert L. 1957
Mitchell, Ben 1983, 84, 85, 86
Parr, John "Jack" 1956, 57, 58
Price, Cedric L. 1959, 60, 61
Samuels, Jamar 2009, 10, 11
Smith, Billy Ray 1989, 90
Stauffer, Gene A. 1952, 53, 54
Terry, Richie 2001
Thomas, Keith M 1947
Thurston, Jerry 1973
Turner, Lewis 1946
Williams, Gary W. 1964
Yearby, Deilvez 2006, 07

33 (retired)

Barrett, Ralph 1946
Bortka, John 1942, 43
Brannum, Clarence D. 1947, 48, 49, 50
Hall, David 1970, 71, 72
Hill, George 1993, 94, 95, 96
Judge, Wally 2010, 11
Knostman, Richard W. 1951, 52, 53
Leonard, Joe 1998, 99, 00, 01
Ojeleye, Victor 2009
Parr, John "Jack" 1956, 57, 58
Price, Cedric L. 1959, 60, 61
Schultz, William 1945, 46
Seyfert, Earl H. 1966, 67, 68

34

Arnold, Frederick O. 1968
Dirks, B. Marlo 1942, 43, 47
Frank, Wally 1958, 59, 60
Galvao, Eduardo 1981, 82, 83
Gottfrid, Joe N. 1962, 63, 64
Groves, Frank 1935, 36, 37
Jones, Dax 1997
Lawrence, David 1969, 70
Lewis, Kevin 1994, 95
Marsh, Chris 1996, 97
Olson, John W. 1965, 67
Richards, Donald E. 1958
Sharp, Guy "Jack" 1946
Siebrandt, Matt 2001, 02, 03
Simmons, Lance 1986, 87, 89, 90
Watson, Eric 1984, 85
Wright, Akeem 2006, 07
Wright, Walter 1988

35

Adams, Nugent 1955
Bell, Jack F. 1945
Brannum, Clarence D. 1947, 48, 49, 50
Dreier, Clarence 1939
Frank, Wally 1958, 59, 60
Hitch, Lewis R. 1950, 51
Howse, Derrick 1985
Lawrence, David 1969, 70
Messner, Kenneth 1942
Railsback, Lee T. 1935, 36
Rhodes, Shawn 1996, 97, 98, 99
Richards, Donald E. 1958
Watkins, Lafayette 1982, 83, 84

36

Cooley, Charles 1944
Dirks, B. Marlo 1942, 43, 47
Oberg, Kenneth D. 1946
Reid, Ervin 1938, 39, 40

40

Anderson, Ron 2008, 09
Canby, Travis 2002, 03, 04, 05
Kiddoo, Clyde H. 1956, 57
Laketa, Parker 1983, 84
Long, Glen C. 1958, 59, 60
Marriott, Gary A. 1962, 63
Meives, Joseph R. 1969
Noland, Robert F. 1974, 75, 76
Soldner, Steve 1977, 78, 79
Stauffer, Gene A. 1952, 53, 54
Thomas, Jack Lee 1970, 71, 72
Underwood, Brad 1985, 86
Washington, Rashad 2001

41

Carby, Jack 1952, 53
Craft, Les 1980, 81, 82, 83
Dobbins, Mark 1986, 87, 88, 89
Long, Glen C. 1958, 59, 60
Meives, Joseph R. 1969
Noland, Belvis 19994, 95
Olson, John W. 1965, 67
Strickland, Hamilton 1992, 93, 94, 95
Thomas, Jack Lee 1970, 71, 72
Wallace, Donnie 2000, 01
Williams, Larry D. 1972, 73, 74

42

Graham, Robert K. 1959
Harris, Dean 1974
Hill, George 1993, 94, 95, 96
Johnson, Jerald F. 1959
Kent, Darren 2006, 07, 08, 09
Kitt, Tony 1999
Kusnyer, Ernest J. 1971, 72, 73
Litton, Kent D. 1968, 69, 70
Massop, Tony 1989, 90
McKenzie, Patrick B. 1960, 61, 62
Poma, Louis L. 1963, 64, 65
Spurlock, Janerio 2002, 03

43

Danner, Dean 1977, 78, 79, 80
Eddie, Percy 1986, 87
Gerlach, Carl R. 1973, 74, 75, 76
Graham, Robert K. 1959
Hull, William L. 1955
Jackson, Tyrone 1983, 84, 85
Johnson, Jerald F. 1959
Kusnyer, Ernest J. 1971, 72, 73
Litton, Kent D. 1968, 69, 70
Maydew, Troy 1989
Priscock, Jesse W. 1952, 53, 54
Rettiger, John 1989, 90, 91, 92
Zender, Robert 1970, 71, 72

44

Alfaro, Tom 1984, 85
Coleman, Norris 1986, 87
Comley, Larry R. 1960, 61
Craft, Roger L. 1954, 55
Davis, Tyrone 1995, 96
Fischer, Larry L. 1956, 57, 58
Howell, Kelvin 2000, 01
McCoy, Fred 1988, 89
Murrell, Willie V. 1963, 64
Noland, Belvis 1994, 95
Pasco, Pervis 2002, 03
Sims, Ty 1998, 99
Third, Michael 1968
Venable, Jerry N. 1969, 70
Williams, Gary W. 1964

45

Eaker, Gerald 1996, 97
Fischer, Larry L. 1956, 57, 58
Heitmeyer, J. Phil 1960, 61, 62
Meyer, Ron 1985, 86, 87, 88
Nealy, Ed 1979, 80, 81, 82
Powell, Larry Joe 1955, 56
Smith, Roy O. 1965, 66, 67
Venable, Jerry N. 1969, 70

49

Hoffman, James N. 1964, 65, 66

50

Barber, Michael 1968, 69, 70
Colón, Luis 2007, 08
Dies, Manny 1996
Droge, Dan 1975, 76, 77
Elder, Eddie 1983, 84, 85
Heinz, Michael K. 1959, 60
Holwerda, Jim R. 1957, 58, 59
Lucas, Ron 1993, 94
McVey, L. Eugene 1972, 73, 74
Murphy, Brent 1978, 79
Wilson, John L. 1954

51

Barber, Michael 1968, 69, 70
Degner, Neal 1982, 83
Flynn, Ronald J. 1955
Franklin, James 2008
Heinz, Michael K. 1959, 60
Holwerda, Jim R. 1957, 58, 59
Kohl, William F. 1954
Muff, Kevin 1985, 86
Salter, Eric 1980
Winston, Darryl S. 1974, 75, 76, 77

52

Brittian, Maurice 1991
Collier, Aaron 1992, 93
Hickert, Dan 1978
Merten, Robert L. 1957
Mitchell, Steve 1971, 72, 73
Reed, Randy 1981, 82
Williams, Alex 1984, 85
Wills, Jari 1979, 80
Zender, Robert 1970, 71, 72

53

Dassie, Larry 1976, 77
Merten, Robert L. 1957
Prudhoe, Greg 1980, 81, 82
Williams, Johnny 1996
Zender, Robert 1970, 71, 72

54

Barber, Michael 1968, 69, 70
Herrera, Abdul 2009
Mitchell, Steve 1971, 72, 73
Williams, Eugene 1968, 69
Williams, Justin 2004, 05

55

Barber, Michael 1968, 69, 70
Bennett, Jason 2007
Hughes, Tyler 2004, 05, 06
Darting, Kerry 2000, 01
Mitchell, Steve 1971, 72, 73
Rettiger, John 1989, 90, 91, 92
Spradling, Will 2011

Hayden Abbott — Forward/Guard • 6-3 • 185 • Olathe, Kan. (High)

YEAR	GP-GS	MIN	AVG	FG-A	PCT	3PT-A	PCT	FT-A	PCT	REB	AVG	PF-FO	A	TO	BLK	ST	PTS	AVG
1955-56	21-	—	—	84-198	.424	—	—	42-69	.609	97	4.6	—	—	—	—	—	210	10.0
1956-57	21-	—	—	60-154	.390	—	—	16-25	.640	81	3.9	—	—	—	—	—	136	6.5
1957-58	26-	—	—	84-233	.361	—	—	31-58	.535	132	5.1	—	—	—	—	—	199	7.7
Totals	68-	—	—	228-585	.389	—	—	89-152	.585	310	4.6	—	—	—	—	—	545	8.0

Tyrone Adams — Forward • 6-6 • 195 • Chicago, Ill. (Martin Luther King)

YEAR	GP-GS	MIN	AVG	FG-A	PCT	3PT-A	PCT	FT-A	PCT	REB	AVG	PF-FO	A	TO	BLK	ST	PTS	AVG
1978-79	28-17	—	—	94-196	.480	—	—	39-57	.684	85	3.0	74-2	64	—	—	—	227	8.1
1979-80	23-15	—	—	98-188	.521	—	—	44-53	.830	90	3.9	53-0	51	—	—	—	240	10.4
1980-81	28-27	—	—	132-274	.482	—	—	58-74	.784	122	4.3	79-2	79	—	—	—	322	11.5
1981-82	31-31	—	—	191-360	.531	—	—	80-105	.762	80	2.6	83-2	129	—	—	—	462	14.9
Totals	110-90	—	—	515-1018	.506	—	—	221-289	.765	377	3.4	289-6	323	—	—	—	1251	11.4

Nugent Adams — Forward • 6-3 • 185 • Kansas City, Mo. (Northeast)

YEAR	GP-GS	MIN	AVG	FG-A	PCT	3PT-A	PCT	FT-A	PCT	REB	AVG	PF-FO	A	TO	BLK	ST	PTS	AVG
1952-53	15-	—	—	6-11	.545	—	—	7-12	.583	—	—	—	—	—	—	—	19	1.3
1953-54	12-	—	—	3-24	.125	—	—	14-30	.466	—	—	—	—	—	—	—	20	1.7
1954-55	19-	—	—	50-122	.410	—	—	50-65	.769	—	—	—	—	—	—	—	150	7.9
Totals	46-	—	—	59-157	.376	—	—	71-107	.664	—	—	—	—	—	—	—	189	4.1

Serge Afeli — Forward • 6-9 • 235 • Abidjan, Ivory Coast

YEAR	GP-GS	MIN	AVG	FG-A	PCT	3PT-A	PCT	FT-A	PCT	REB	AVG	PF-FO	A	TO	BLK	ST	PTS	AVG
2005-06	18-0	120	6.7	4-11	.364	0-0	.000	3-6	.500	41	2.3	25-1	5	12	4	5	11	0.6
2006-07	28-1	138	4.9	18-36	.500	0-0	.000	0-8	.000	35	1.3	22-0	4	8	5	3	36	1.3
Totals	46-1	258	5.6	22-47	.468	0-0	.000	3-14	.214	76	1.7	47-1	9	20	9	8	47	1.0

Tom Alfaro — Guard/Forward • 6-6 • 190 • Fresno, Calif. (McLane/Fresno City JC)

YEAR	GP-GS	MIN	AVG	FG-A	PCT	3PT-A	PCT	FT-A	PCT	REB	AVG	PF-FO	A	TO	BLK	ST	PTS	AVG
1983-84	27-21	801	29.7	155-313	.495	—	—	30-39	.769	67	2.5	45-1	36	47	0	17	340	12.6
1984-85	28-25	840	30.0	171-302	.566	—	—	42-54	.778	53	1.9	62-2	63	57	2	27	384	13.7
Totals	55-46	1,641	29.8	326-615	.530	—	—	72-93	.774	120	2.2	107-3	99	104	2	44	724	13.2

Curtis Allen — Guard • 6-4 • 190 • Long Beach, Calif. (Poly)

YEAR	GP-GS	MIN	AVG	FG-A	PCT	3PT-A	PCT	FT-A	PCT	REB	AVG	PF-FO	A	TO	BLK	ST	PTS	AVG
2004-05	21-0	109	5.2	14-32	.438	2-8	.250	2-4	.500	17	0.8	14-0	5	5	0	4	32	1.5
2005-06	22-0	160	7.3	20-55	.364	2-5	.400	10-12	.833	39	1.8	12-0	13	18	1	15	52	2.4
Totals	43-0	269	6.3	34-87	.391	4-13	.308	12-16	.750	56	1.3	26-0	18	23	1	19	84	2.0

Keith Amerson — Guard/Forward • 6-4 • 185 • Los Angeles Calif. (Hamilton/Santa Monica JC)

YEAR	GP-GS	MIN	AVG	FG-A	PCT	3PT-A	PCT	FT-A	PCT	REB	AVG	PF-FO	A	TO	BLK	ST	PTS	AVG
1989-90	29-4	298	10.3	24-60	.400	1-2	.500	9-16	.563	36	1.2	35-1	35	16	2	13	58	2.0
1990-91	28-28	788	28.1	94-202	.465	9-37	.243	40-68	.588	172	6.1	85-6	67	45	7	35	237	8.5
Totals	57-32	1086	19.1	118-262	.450	10-39	.256	49-84	.583	208	3.7	120-7	102	61	9	48	295	5.2

Ron Anderson — Forward • 6-8 • 245 • Upper Marlboro, Md. (McCallie (Tenn.) School)

YEAR	GP-GS	MIN	AVG	FG-A	PCT	3PT-A	PCT	FT-A	PCT	REB	AVG	PF-FO	A	TO	BLK	ST	PTS	AVG
2007-08	30-6	360	12.0	40-73	.548	0-0	.000	18-39	.462	108	3.6	39-0	14	15	6	11	98	3.3
2008-09	34-0	638	18.8	59-113	.522	0-1	.000	59-117	.504	180	5.3	67-1	36	33	15	24	177	5.2
Totals	64-6	998	15.6	99-186	.532	0-1	.000	77-156	.494	288	4.5	106-1	50	48	21	35	275	4.3

Fred Arnold — Forward • 6-7 • 215 • Novato, Calif. (Marin City JC)

YEAR	GP-GS	MIN	AVG	FG-A	PCT	3PT-A	PCT	FT-A	PCT	REB	AVG	PF-FO	A	TO	BLK	ST	PTS	AVG
1966-67	18-	—	—	15-35	.429	—	—	9-19	.474	41	2.2	25-	—	—	—	—	39	2.1
1967-68	19-	—	—	27-55	.491	—	—	3-8	.375	36	1.9	25-	—	—	—	—	57	3.0
Totals	37-	—	—	42-90	.467	—	—	12-27	.444	77	2.1	50-	—	—	—	—	96	2.6

Phineas (Tony) Atchison — Guard • 6-1 • 170 • Greenville, Ill. (Greenville/Central Florida CC)

YEAR	GP-GS	MIN	AVG	FG-A	PCT	3PT-A	PCT	FT-A	PCT	REB	AVG	PF-FO	A	TO	BLK	ST	PTS	AVG
2000-01	28-6	724	25.9	110-285	.386	47-116	.405	60-76	.789	63	2.3	45-0	21	52	1	12	327	11.7
2001-02	29-4	494	17.0	78-211	.370	43-119	.361	33-40	.825	46	1.6	23-0	25	26	1	10	232	8.0
Totals	57-10	1,218	21.4	188-496	.379	95-235	.404	93-116	.802	109	1.9	68-0	46	78	2	22	559	9.8

Buchi Awaji — Guard • 6-3 • 185 • Los Angeles, Calif. (Loyola/Florida International/Citrus College)

YEAR	GP-GS	MIN	AVG	FG-A	PCT	3PT-A	PCT	FT-A	PCT	REB	AVG	PF-FO	A	TO	BLK	ST	PTS	AVG
2008-09	25-0	269	10.8	34-68	.500	14-33	.424	18-22	.818	48	1.9	16-0	17	10	2	9	100	4.0

Gary Balding — Guard • 6-0 • 165 • Hazelton, Kan. (High/Univ. of Oklahoma)

YEAR	GP-GS	MIN	AVG	FG-A	PCT	3PT-A	PCT	FT-A	PCT	REB	AVG	PF-FO	A	TO	BLK	ST	PTS	AVG
1958-59	9-	—	—	4-7	.571	—	—	1-1	1.000	11	1.2	—	—	—	—	—	9	1.0

Sonny Ballard — Guard • 6-0 • 160 • Manhattan, Kan. (High)

YEAR	GP-GS	MIN	AVG	FG-A	PCT	3PT-A	PCT	FT-A	PCT	REB	AVG	PF-FO	A	TO	BLK	ST	PTS	AVG
1957-58	11-	—	—	5-18	.278	—	—	4-8	.500	7	0.6	—	—	—	—	—	14	1.3
1958-59	16-	—	—	35-101	.347	—	—	18-21	.857	42	2.6	—	—	—	—	—	88	5.5
1959-60	25-	—	—	76-178	.427	—	—	24-34	.706	43	1.7	42-1	—	—	—	—	176	7.0
Totals	52-	—	—	116-297	.391	—	—	46-63	.730	92	1.8	42-1	—	—	—	—	278	5.3

Mike Barber — Center • 6-11 • 215 • Roswell, N.M. (High)

YEAR	GP-GS	MIN	AVG	FG-A	PCT	3PT-A	PCT	FT-A	PCT	REB	AVG	PF-FO	A	TO	BLK	ST	PTS	AVG
1967-68	16-	—	—	16-40	.400	—	—	10-21	.476	35	2.2	16-	—	—	—	—	42	2.6
1968-69	16-	—	—	30-73	.411	—	—	24-39	.615	57	3.5	27-	—	—	—	—	84	5.2
1969-70	7-	—	—	2-5	.400	—	—	1-4	.250	2	0.2	1-0	—	—	—	—	5	0.7
Totals	29-	—	—	48-118	.407	—	—	35-64	.550	94	2.4	44-	—	—	—	—	131	3.4

Dick Barnard — Guard • 6-1 • 185 • Maison, Kan. (High)

YEAR	GP-GS	MIN	AVG	FG-A	PCT	3PT-A	PCT	FT-A	PCT	REB	AVG	PF-FO	A	TO	BLK	ST	PTS	AVG
1963-64	11-	—	—	5-20	.250	—	—	1-4	.250	9	0.8	8-	—	—	—	—	11	1.0
1964-65	9-	—	—	31-80	.388	—	—	11-19	.579	23	2.6	20-	—	—	—	—	73	8.1
1965-66	16-	—	—	24-65	.369	—	—	7-10	.700	17	1.1	29-	—	—	—	—	55	3.4
Totals	36-	—	—	60-165	.364	—	—	19-33	.576	49	1.4	57	—	—	—	—	139	3.9

Ernie Barrett — Guard • 6-3 • 180 • Wellington, Kan. (High)

YEAR	GP-GS	MIN	AVG	FG-A	PCT	3PT-A	PCT	FT-A	PCT	REB	AVG	PF-FO	A	TO	BLK	ST	PTS	AVG
1948-49	24-	—	—	57-178	.320	—	—	22-36	.611	—	—	—	—	—	—	—	136	5.7
1949-50	24-	—	—	100-250	.400	—	—	41-63	.651	—	—	71-	—	—	—	—	241	10.0
1950-51	29-	—	—	127-307	.414	—	—	44-62	.710	—	—	89-	—	—	—	—	298	10.3
Totals	77-	—	—	284-735	.386	—	—	107-161	.627	—	—	160-	—	—	—	—	675	8.8

Fred Barton — Guard • 6-2 • 175 • Edwardsville, Ill. (High)

YEAR	GP-GS	MIN	AVG	FG-A	PCT	3PT-A	PCT	FT-A	PCT	REB	AVG	PF-FO	A	TO	BLK	ST	PTS	AVG
1976-77	10-	—	—	1-8	.125	—	—	8-12	.667	4	0.4	3-0	2	—	—	—	10	1.0
1977-78	24-7	—	—	31-72	.431	—	—	3-6	.500	19	0.8	18-0	25	—	—	—	65	2.7
1978-79	2-0	—	—	3-8	.375	—	—	0-0	.000	1	0.5	3-0	2	—	—	—	6	3.0
1979-80	27-8	—	—	46-92	.500	—	—	16-20	.800	23	0.9	26-0	33	—	—	—	108	4.0
1980-81	28-4	—	—	19-60	.317	—	—	25-32	.781	32	1.1	28-0	29	—	—	—	63	2.3
Totals	91-19	—	—	100-240	.417	—	—	52-70	.743	79	0.9	78-0	91	—	—	—	252	2.8

Jim Baxter — Forward • 6-4 • 190 • Russell, Kan. (High)

YEAR	GP-GS	MIN	AVG	FG-A	PCT	3PT-A	PCT	FT-A	PCT	REB	AVG	PF-FO	A	TO	BLK	ST	PTS	AVG
1960-61	9-	—	—	2-4	.500	—	—	5-9	.556	8	0.9	2-0	—	—	—	—	9	1.0
1961-62	10-	—	—	8-22	.364	—	—	8-9	.889	12	1.2	7-0	—	—	—	—	24	2.4
1962-63	18-	—	—	18-53	.340	—	—	11-21	.524	35	1.9	18-0	—	—	—	—	47	2.6
Totals	37-	—	—	28-79	.354	—	—	24-39	.615	55	1.5	27-0	—	—	—	—	80	2.2

Mark Baxter — Guard/Forward • 6-5 • 180 • Atlanta, Ga. (Sandy Springs)

YEAR	GP-GS	MIN	AVG	FG-A	PCT	3PT-A	PCT	FT-A	PCT	REB	AVG	PF-FO	A	TO	BLK	ST	PTS	AVG
1974-75	16-	—	—	5-15	.333	—	—	0-0	.000	7	0.4	9-1	—	—	—	—	10	0.6
1975-76	6-	—	—	3-10	.300	—	—	3-4	.750	7	1.2	3-0	—	—	—	—	9	1.5
Totals	22-	—	—	8-25	.320	—	—	3-4	.750	14	1.6	12-1	—	—	—	—	19	0.9

Anthony Beane — Guard • 5-10 • 170 • Bernie, Mo. (High/Three Rivers JC)

YEAR	GP-GS	MIN	AVG	FG-A	PCT	3PT-A	PCT	FT-A	PCT	REB	AVG	PF-FO	A	TO	BLK	ST	PTS	AVG
1992-93	30-30	1031	34.4	106-257	.412	42-110	.382	50-70	.714	86	2.9	82-2	137	99	1	42	304	10.1
1993-94	34-34	1173	34.5	131-383	.342	61-189	.323	66-79	.835	100	2.9	83-3	153	104	1	45	389	11.4
Totals	64-64	2,204	34.4	237-640	.370	103-299	.345	116-149	.779	186	2.9	165-5	290	203	2	87	693	10.8

Danny Beard — Guard/Forward • 6-3 • 180 • Sparta, Ill. (High)

YEAR	GP-GS	MIN	AVG	FG-A	PCT	3PT-A	PCT	FT-A	PCT	REB	AVG	PF-FO	A	TO	BLK	ST	PTS	AVG
1971-72	28-	—	—	131-292	.448	—	—	53-81	.654	85	3.0	66-2	—	—	—	—	315	11.2
1972-73	24-	—	—	75-183	.410	—	—	9-18	.500	85	3.5	30-0	—	—	—	—	159	6.6
1973-74	27-	—	—	115-259	.444	—	—	18-26	.692	84	3.1	37-0	—	—	—	—	248	9.2
Totals	79-	—	—	321-734	.437	—	—	80-125	.640	254	3.2	133-2	—	—	—	—	722	9.1

Michael Beasley — Forward • 6-10 • 235 • Washington, D.C. (Notre Dame (Mass.) Prep)

YEAR	GP-GS	MIN	AVG	FG-A	PCT	3PT-A	PCT	FT-A	PCT	REB	AVG	PF-FO	A	TO	BLK	ST	PTS	AVG
2007-08	33-33	1041	31.5	307-577	.532	36-95	.379	236-279	.774	408	12.4	85-1	38	95	54	42	866	26.2

Jack Bell

YEAR	GP-GS	MIN	AVG	FG-A	PCT	3PT-A	PCT	FT-A	PCT	REB	AVG	PF-FO	A	TO	BLK	ST	PTS	AVG
1947-48	3-	—	—	0-	—	—	—	1-1	1.000	—	—	1-0	—	—	—	—	1	0.3

Jason Bennett — Center • 7-3 • 255 • Jacksonville, Fla. (Arlington Country Day)

YEAR	GP-GS	MIN	AVG	FG-A	PCT	3PT-A	PCT	FT-A	PCT	REB	AVG	PF-FO	A	TO	BLK	ST	PTS	AVG
2006-07	27-9	341	12.6	19-39	.487	0-0	.000	14-28	.500	70	2.6	53-1	8	11	50	2	52	1.9

Gary Bergen — Forward • 6-8 • Independence, Mo. (William Chrisman)

YEAR	GP-GS	MIN	AVG	FG-A	PCT	3PT-A	PCT	FT-A	PCT	REB	AVG	PF-FO	A	TO	BLK	ST	PTS	AVG
1952-53	21-	—	—	58-145	.400	—	—	30-56	.536	—	—	—	—	—	—	—	146	7.0

Larry Berger — Forward • 6-5 • 215 • Jetmore, Kan. (High)

YEAR	GP-GS	MIN	AVG	FG-A	PCT	3PT-A	PCT	FT-A	PCT	REB	AVG	PF-FO	A	TO	BLK	ST	PTS	AVG
1963-64	2-	—	—	0-0	.000	—	—	0-0	.000	0	0.0	1-0	—	—	—	—	0	0.0
1964-65	4-	—	—	1-1	1.000	—	—	0-0	.000	1	0.3	4-0	—	—	—	—	2	0.5
Totals	6-	—	—	1-1	1.000	—	—	0-0	.000	1	0.2	5-0	—	—	—	—	2	0.3

Dennis Berkholtz — Guard • 6-1 • 170 • Whitefish Bay, Wis. (High)

YEAR	GP-GS	MIN	AVG	FG-A	PCT	3PT-A	PCT	FT-A	PCT	REB	AVG	PF-FO	A	TO	BLK	ST	PTS	AVG
1964-65	25-	—	—	68-149	.456	—	—	23-44	.523	79	3.2	51-	—	—	—	—	159	6.4
1965-66	25-	—	—	76-280	.271	—	—	45-60	.750	74	3.0	49-	—	—	—	—	197	7.9
1966-67	25-	—	—	136-314	.433	—	—	60-79	.760	79	3.1	45-	—	—	—	—	332	13.2
Totals	75-	—	—	280-743	.377	—	—	128-183	.699	232	3.1	145-	—	—	—	—	688	9.1

Jerry Black — Center • 6-11 • 225 • Chicago, Ill. (Parker)

YEAR	GP-GS	MIN	AVG	FG-A	PCT	3PT-A	PCT	FT-A	PCT	REB	AVG	PF-FO	A	TO	BLK	ST	PTS	AVG
1975-76	14-	—	—	15-37	.405	—	—	10-17	.588	41	2.9	27-0	—	—	—	—	40	2.9
1976-77	24-	—	—	17-28	.606	—	—	13-29	.448	47	2.0	39-1	2	—	—	—	47	2.0
1977-78	19-0	—	—	9-24	.375	—	—	9-17	.529	28	1.5	22-0	1	—	—	—	27	1.4
Totals	57-	—	—	41-89	.461	—	—	32-63	.508	116	2.0	88-1	3	—	—	—	114	2.0

Rolando Blackman — Guard • 6-6 • 190 • Brooklyn, N.Y. (William E. Grady)

YEAR	GP-GS	MIN	AVG	FG-A	PCT	3PT-A	PCT	FT-A	PCT	REB	AVG	PF-FO	A	TO	BLK	ST	PTS	AVG
1977-78	29-24	—	—	127-269	.472	—	—	61-93	.656	187	6.5	56-0	45	—	—	—	315	10.9
1978-79	28-28	—	—	200-392	.510	—	—	83-113	.735	110	3.9	46-0	79	—	—	—	483	17.3
1979-80	31-31	—	—	226-419	.540	—	—	100-145	.690	145	4.7	50-1	94	—	—	—	552	17.8
1980-81	33-33	—	—	202-380	.532	—	—	90-115	.783	165	5.0	62-1	102	—	—	—	494	15.0
Totals	121-116	—	—	755-1460	.517	—	—	334-466	.717	607	5.0	214-2	320	—	—	—	1844	15.2

Charles Bledsoe — Forward • 6-7 • 210 • St. Louis, Mo. (Beaumont/Moberly CC)

YEAR	GP-GS	MIN	AVG	FG-A	PCT	3PT-A	PCT	FT-A	PCT	REB	AVG	PF-FO	A	TO	BLK	ST	PTS	AVG
1986-87	31-27	705	22.7	104-205	.507	0-1	.000	57-117	.487	177	5.7	91-3	40	61	23	35	265	8.5
1987-88	34-34	985	29.0	125-233	.536	0-0	.000	58-116	.500	253	7.4	104-2	36	66	24	24	308	9.1
Totals	65-61	1,690	26.0	229-438	.523	0-1	.000	115-233	.494	430	6.6	195-5	76	127	47	59	573	8.8

Mark Bohm — Guard • 5-10 • 150 • Cheney, Kan. (High)

YEAR	GP-GS	MIN	AVG	FG-A	PCT	3PT-A	PCT	FT-A	PCT	REB	AVG	PF-FO	A	TO	BLK	ST	PTS	AVG
1981-82	1-0	—	—	0-0	.000	—	—	0-0	.000	1	1.0	0-0	0	—	—	—	0	0.0
1983-84	13-0	69	5.3	10-22	.455	—	—	0-0	.000	4	0.3	12-0	10	4	0	2	20	1.5
1984-85	24-14	513	21.4	45-97	.464	—	—	25-35	.714	19	0.8	43-0	62	29	1	12	116	4.8
Totals	38-14	582	15.3	55-119	.462	—	—	25-35	.714	24	0.6	55-0	72	33	1	14	136	3.6

Bob Boozer — Center/Forward • 6-8 • 215 • Omaha, Neb. (Tech)

YEAR	GP-GS	MIN	AVG	FG-A	PCT	3PT-A	PCT	FT-A	PCT	REB	AVG	PF-FO	A	TO	BLK	ST	PTS	AVG
1956-57	23-	—	—	136-306	.444	—	—	178-231	.777	237	10.3	75-	—	—	—	—	450	19.6
1957-58	27-	—	—	195-441	.442	—	—	154-215	.716	281	10.4	106-11	—	—	—	—	544	20.1
1958-59	27-	—	—	247-568	.435	—	—	197-258	.764	306	11.3	89-4	—	—	—	—	691	25.6
Totals	77-	—	—	578-1315	.440	—	—	529-702	.754	824	10.7	270-15	—	—	—	—	1685	21.9

Clarence Brannum — Center • 6-4 • 210 • Winfield, Kan. (High)

YEAR	GP-GS	MIN	AVG	FG-A	PCT	3PT-A	PCT	FT-A	PCT	REB	AVG	PF-FO	A	TO	BLK	ST	PTS	AVG
1946-47	22-	—	—	29-	—	—	—	23-47	.489	—	—	67-	—	—	—	—	81	3.7
1947-48	28-	—	—	84-	—	—	—	61-115	.530	—	—	91-	—	—	—	—	229	8.2
1948-49	6-	—	—	13-57	.228	—	—	12-23	.522	—	—	—	—	—	—	—	38	6.3
1949-50	24-	—	—	86-245	.351	—	—	59-100	.590	—	—	90-	—	—	—	—	231	9.6
Totals	80-	—	—	212-	—	—	—	147-231	.636	—	—	248-	—	—	—	—	579	7.2

Reggie Britt — Forward • 6-6 • 220 • Flint, Mich. (Carmen/Coffeyville CC)

YEAR	GP-GS	MIN	AVG	FG-A	PCT	3PT-A	PCT	FT-A	PCT	REB	AVG	PF-FO	A	TO	BLK	ST	PTS	AVG
1988-89	29-8	459	15.8	56-100	.560	0-0	.000	48-76	.632	68	2.3	42-0	20	31	4	6	160	5.5
1989-90	29-7	301	10.4	42-85	.494	0-0	.000	21-29	.724	64	2.2	37-0	7	20	5	7	105	3.6
Totals	58-15	760	13.1	98-185	.530	0-0	.000	69-105	.657	132	2.3	79-0	27	51	9	13	265	4.6

Maurice Brittian — Center • 6-9 • 250 • Atlanta, Ga. (Sylvan/Hutchinson CC)

YEAR	GP-GS	MIN	AVG	FG-A	PCT	3PT-A	PCT	FT-A	PCT	REB	AVG	PF-FO	A	TO	BLK	ST	PTS	AVG
1990-91	25-21	602	24.1	80-164	.488	0-0	.000	39-64	.609	151	6.0	74-2	31	32	24	17	199	8.0

Fred Brown — Guard • 6-3 • 185 • West Palm Beach, Fla. (William T. Dwyer)

YEAR	GP-GS	MIN	AVG	FG-A	PCT	3PT-A	PCT	FT-A	PCT	REB	AVG	PF-FO	A	TO	BLK	ST	PTS	AVG
2007-08	27-0	248	9.2	39-98	.398	20-53	.377	8-16	.500	34	1.3	20-0	18	13	3	12	106	3.9
2008-09	34-2	695	20.4	99-235	.421	54-130	.415	22-37	.595	55	1.6	53-1	45	44	2	23	274	8.1
Totals	61-2	943	15.5	138-331	.414	74-183	.404	30-53	.566	89	1.5	73-1	63	57	5	35	380	6.2

Warren Brown — Guard • 6-2 • 170 • Lee's Summit, Mo. (High)

YEAR	GP-GS	MIN	AVG	FG-A	PCT	3PT-A	PCT	FT-A	PCT	REB	AVG	PF-FO	A	TO	BLK	ST	PTS	AVG
1959-60	20-	—	—	20-64	.313	—	—	11-23	.478	50	2.5	26-0	—	—	—	—	51	2.6
1960-61	26-	—	—	21-66	.318	—	—	17-20	.850	57	2.2	26-0	—	—	—	—	59	2.3
1961-62	23-	—	—	43-116	.371	—	—	21-33	.636	66	2.9	38-	—	—	—	—	107	4.7
Totals	69-	—	—	84-246	.342	—	—	49-76	.645	173	2.5	90-	—	—	—	—	217	3.2

Quentin Buchanan — Guard • 6-7 • 200 • Junction City, Kan. (High)

YEAR	GP-GS	MIN	AVG	FG-A	PCT	3PT-A	PCT	FT-A	PCT	REB	AVG	PF-FO	A	TO	BLK	ST	PTS	AVG
1999-00	28-7	510	18.2	53-128	.414	8-26	.308	12-21	.571	87	3.1	37-0	28	35	12	14	126	4.5
2000-01	29-26	793	27.3	82-201	.408	4-17	.235	45-60	.775	109	3.8	80-3	43	69	11	21	213	7.3
2001-02	29-14	434	15.0	31-84	.369	0-8	.000	11-18	.611	71	2.4	48-0	27	38	16	14	73	2.5
2002-03	27-1	215	8.0	19-45	.422	0-2	.000	16-25	.640	36	1.3	30-0	8	5	7	1	54	2.0
Totals	113-48	1952	17.3	185-458	.404	12-53	.226	84-124	.677	303	2.7	195-3	106	147	46	50	466	4.1

Warren Bullock
Guard * 6-0 * 170 * Norton, Kan. (High)

YEAR	GP-GS	MIN	AVG	FG-A	PCT	3PT-A	PCT	FT-A	PCT	REB	AVG	PF-FO	A	TO	BLK	ST	PTS	AVG
1953-54	12-	---	---	5-22	.227	---	---	4-14	.286	---	---	---	---	---	---	---	14	1.2
1954-55	3-	---	---	0-2	.000	---	---	0-0	.000	---	---	---	---	---	---	---	0	0.0
Totals	**15-**	---	---	**5-24**	**.208**	---	---	**4-14**	**.286**	---	---	---	---	---	---	---	**14**	**0.9**

Josh Campbell
Guard * 5-11 * 165 * Hoxie, Kan. (Hoxie/Cloud County CC)

YEAR	GP-GS	MIN	AVG	FG-A	PCT	3PT-A	PCT	FT-A	PCT	REB	AVG	PF-FO	A	TO	BLK	ST	PTS	AVG
2004-05	2-0	3	1.5	0-0	.000	0-0	.000	0-0	.000	0	0.0	0-0	1	2	0	0	0	0.0
2005-06	2-0	2	1.0	0-0	.000	0-0	.000	0-0	.000	0	0.0	0-0	1	0	0	0	0	0.0
Total	**4-0**	**5**	**1.3**	**0-0**	**.000**	**0-0**	**.000**	**0-0**	**.000**	**0**	**0.0**	**0-0**	**2**	**2**	**0**	**0**	**0**	**0.0**

Travis Canby
Forward * 6-9 * 233 * Atlanta, Ga. (Fork Union Military Academy)

YEAR	GP-GS	MIN	AVG	FG-A	PCT	3PT-A	PCT	FT-A	PCT	REB	AVG	PF-FO	A	TO	BLK	ST	PTS	AVG
2001-02	22-0	169	7.7	7-15	.467	0-0	.000	5-9	.556	32	1.5	34-0	8	4	5	2	19	0.9
2002-03	26-0	109	4.2	3-8	.375	0-0	.000	3-7	.429	16	0.6	10-0	6	4	1	2	9	0.3
2003-04	19-1	138	7.3	8-12	.667	0-0	.000	0-0	.000	19	1.0	20-0	7	10	1	4	16	0.8
2004-05	8-0	20	2.5	1-1	1.00	0-0	.000	2-4	.500	5	0.6	3-0	0	2	0	0	4	0.5
Total	**75-1**	**436**	**5.8**	**19-36**	**.528**	**0-0**	**.000**	**10-19**	**.526**	**72**	**1.0**	**65-0**	**21**	**20**	**7**	**8**	**48**	**0.6**

Jack Carby
Forward * 6-7 * 235 * Kansas City, Mo. (Westport/Univ. of Kansas)

YEAR	GP-GS	MIN	AVG	FG-A	PCT	3PT-A	PCT	FT-A	PCT	REB	AVG	PF-FO	A	TO	BLK	ST	PTS	AVG
1951-52	23-	---	---	73-197	.371	---	---	51-80	.638	---	---	86-	---	---	---	---	197	8.6
1952-53	21-	---	---	35-93	.374	---	---	33-53	.623	---	---	---	---	---	---	---	103	4.9
Totals	**44-**	---	---	**108-290**	**.372**	---	---	**84-133**	**.632**	---	---	**86-**	---	---	---	---	**300**	**6.8**

Glenn Channell
Center * 6-5 * 190 * Kansas City, Kan.

YEAR	GP-GS	MIN	AVG	FG-A	PCT	3PT-A	PCT	FT-A	PCT	REB	AVG	PF-FO	A	TO	BLK	ST	PTS	AVG
1950-51	9-	---	---	2-6	.333	---	---	5-7	.714	---	---	---	---	---	---	---	9	1.0

Bob Chipman
Guard * 6-2 * 185 * Davison, Mich. (Flint Northwestern/Genesee CC)

YEAR	GP-GS	MIN	AVG	FG-A	PCT	3PT-A	PCT	FT-A	PCT	REB	AVG	PF-FO	A	TO	BLK	ST	PTS	AVG
1971-72	22-	---	---	11-32	.344	---	---	24-60	.400	30	1.3	27-0	---	---	---	---	46	2.0
1972-73	28-	---	---	87-170	.512	---	---	45-60	.750	78	2.8	47-1	---	---	---	---	219	7.8
Totals	**50-**	---	---	**98-202**	**.485**	---	---	**69-120**	**.575**	**108**	**2.2**	**74-1**	---	---	---	---	**265**	**5.3**

Ward Clark
Center * 6-1 * 190 * Eureka, Kan. (High)

YEAR	GP-GS	MIN	AVG	FG-A	PCT	3PT-A	PCT	FT-A	PCT	REB	AVG	PF-FO	A	TO	BLK	ST	PTS	AVG
1947-48	28-	---	---	44-	---	---	---	32-43	.744	---	---	41-	---	---	---	---	120	4.3
1948-49	6-	---	---	9-21	.429	---	---	5-7	.714	---	---	---	---	---	---	---	23	3.8
Totals	**34-**	---	---	**53-**	---	---	---	**37-50**	**.720**	---	---	**41-**	---	---	---	---	**143**	**4.2**

Denis Clemente
Guard * 6-1 * 175 * Bayamon, Puerto Rico (Calusa [Fla.] Prep/Univ. of Miami)

YEAR	GP-GS	MIN	AVG	FG-A	PCT	3PT-A	PCT	FT-A	PCT	REB	AVG	PF-FO	A	TO	BLK	ST	PTS	AVG
2008-09	32-32	992	29.8	167-412	.406	59-161	.366	87-109	.798	78	2.4	76-1	112	84	0	27	480	15.0
2009-10	37-37	1284	34.7	213-526	.405	88-258	.341	99-133	.744	88	2.4	78-1	154	72	4	40	613	16.6
Totals	**69-69**	**2236**	**32.4**	**380-938**	**.405**	**147-419**	**.351**	**186-242**	**.769**	**166**	**2.4**	**154-2**	**266**	**156**	**4**	**67**	**1093**	**15.8**

Jonas Cody
Guard * 6-0 * 195 * St. Louis, Mo. (Vashon)

YEAR	GP-GS	MIN	AVG	FG-A	PCT	3PT-A	PCT	FT-A	PCT	REB	AVG	PF-FO	A	TO	BLK	ST	PTS	AVG
1982-83	24-3	---	---	32-86	.372	---	---	30-52	.577	17	0.7	34-0	18	16	0	12	94	3.9
1983-84	22-3	217	9.9	23-57	.404	---	---	18-32	.563	13	0.7	26-0	17	17	0	7	64	2.9
Totals	**46-6**	---	---	**55-143**	**.385**	---	---	**48-84**	**.571**	**30**	**0.7**	**60-0**	**35**	**33**	**0**	**19**	**158**	**3.4**

Larry Cohan
Guard * 6-2 * 170 * Bonner Springs, Kan. (High)

YEAR	GP-GS	MIN	AVG	FG-A	PCT	3PT-A	PCT	FT-A	PCT	REB	AVG	PF-FO	A	TO	BLK	ST	PTS	AVG
1962-63	11-	---	---	5-20	.250	---	---	9-13	.692	3	0.3	10-0	---	---	---	---	19	1.7

Norris Coleman
Forward * 6-8 * 210 * Jacksonville, Fla. (Paxon Senior)

YEAR	GP-GS	MIN	AVG	FG-A	PCT	3PT-A	PCT	FT-A	PCT	REB	AVG	PF-FO	A	TO	BLK	ST	PTS	AVG
1985-86	28-28	992	35.4	254-490	.518	---	---	101-136	.743	225	8.0	65-0	21	41	27	25	609	21.8
1986-87	19-12	613	32.3	154-303	.508	1-13	.077	85-113	.752	160	8.4	43-0	8	33	27	17	394	20.7
Totals	**47-40**	**1,605**	**34.2**	**408-793**	**.515**	**1-13**	**.077**	**186-249**	**.747**	**385**	**8.2**	**108-0**	**29**	**74**	**54**	**42**	**1003**	**21.3**

Aaron Collier
Forward * 6-6 * 220 * Kansas City, Mo. (Northeast/State Fair CC)

YEAR	GP-GS	MIN	AVG	FG-A	PCT	3PT-A	PCT	FT-A	PCT	REB	AVG	PF-FO	A	TO	BLK	ST	PTS	AVG
1991-92	24-9	375	15.5	43-96	.448	0-0	.000	21-39	.538	104	4.3	37-2	13	19	3	4	107	4.5
1992-93	30-30	796	26.5	117-234	.500	0-0	.000	38-64	.704	197	6.6	61-1	22	42	3	19	272	9.1
Totals	**54-39**	**1,169**	**21.7**	**160-330**	**.485**	**0-0**	**.000**	**59-103**	**.634**	**301**	**5.6**	**98-3**	**35**	**61**	**6**	**23**	**379**	**7.0**

Luis Colón
Center * 6-10 * 275 * Carolina, Puerto Rico (Krop [Fla.])

YEAR	GP-GS	MIN	AVG	FG-A	PCT	3PT-A	PCT	FT-A	PCT	REB	AVG	PF-FO	A	TO	BLK	ST	PTS	AVG
2006-07	29-16	276	9.5	21-40	.525	0-0	.000	15-22	.682	53	1.8	51-1	12	13	7	6	57	2.0
2007-08	28-2	156	5.6	12-34	.353	0-0	.000	6-16	.375	31	1.1	37-0	6	13	7	1	30	1.1
2008-09	34-34	638	18.8	63-132	.477	0-0	.000	23-60	.560	160	4.7	89-6	20	23	18	12	149	4.4
2009-10	28-28	409	14.6	35-82	.427	0-0	.000	11-29	.379	106	3.8	75-1	12	20	15	11	81	2.9
Totals	**119-78**	**1458**	**12.3**	**131-288**	**.455**	**0-0**	**.000**	**55-117**	**.470**	**350**	**2.9**	**252-8**	**50**	**69**	**47**	**30**	**317**	**2.7**

Larry Comley
Forward/Guard * 6-5 * 210 * Kansas City, Kan. (Wyandotte)

YEAR	GP-GS	MIN	AVG	FG-A	PCT	3PT-A	PCT	FT-A	PCT	REB	AVG	PF-FO	A	TO	BLK	ST	PTS	AVG
1959-60	25-	---	---	69-227	.304	---	---	27-37	.730	145	5.8	41-2	---	---	---	---	165	6.6
1960-61	27-	---	---	211-570	.370	---	---	72-110	.655	315	11.7	59-1	---	---	---	---	494	18.3
Totals	**52-**	---	---	**280-797**	**.351**	---	---	**99-147**	**.674**	**460**	**8.9**	**100-3**	---	---	---	---	**659**	**12.7**

Les Craft
Center * 6-10 * 235 * Bozeman, Mont. (High)

YEAR	GP-GS	MIN	AVG	FG-A	PCT	3PT-A	PCT	FT-A	PCT	REB	AVG	PF-FO	A	TO	BLK	ST	PTS	AVG
1979-80	17-5	---	---	27-51	.529	---	---	7-11	.636	39	2.3	28-0	11	---	---	---	61	3.6
1980-81	25-9	---	---	35-81	.432	---	---	18-21	.857	53	2.1	54-1	18	---	---	---	88	3.6
1981-82	31-29	---	---	125-233	.536	---	---	47-65	.723	156	5.0	99-2	57	---	---	---	297	9.6
1982-83	28-25	---	---	130-244	.533	---	---	67-103	.651	148	5.3	91-6	34	76	39	11	327	11.7
Totals	**101-68**	---	---	**317-609**	**.521**	---	---	**139-200**	**.695**	**396**	**3.9**	**272-9**	**120**				**773**	**7.7**

Roger Craft
Center * 6-7 * 205 * Garden City, Kan. (High)

YEAR	GP-GS	MIN	AVG	FG-A	PCT	3PT-A	PCT	FT-A	PCT	REB	AVG	PF-FO	A	TO	BLK	ST	PTS	AVG
1952-53	10-	---	---	2-8	.250	---	---	1-4	.250	---	---	---	---	---	---	---	5	0.5
1953-54	21-	---	---	43-110	.390	---	---	42-61	.689	---	---	---	---	---	---	---	128	6.1
1954-55	21-	---	---	89-217	.410	---	---	77-127	.606	---	---	58-	---	---	---	---	255	12.1
Totals	**52-**	---	---	**134-335**	**.400**	---	---	**120-192**	**.625**	---	---	---	---	---	---	---	**388**	**7.5**

Deryl Cunningham
Forward * 6-7 * 210 * Chicago, Ill. (St. Joseph's/DePaul)

YEAR	GP-GS	MIN	AVG	FG-A	PCT	3PT-A	PCT	FT-A	PCT	REB	AVG	PF-FO	A	TO	BLK	ST	PTS	AVG
1991-92	22-7	323	14.7	28-70	.400	0-1	.000	24-48	.500	79	3.6	39-0	12	21	6	6	80	3.6
1992-93	30-30	921	30.7	106-219	.484	0-0	.000	67-111	.604	250	8.3	83-4	54	59	19	18	279	9.3
1993-94	34-34	1143	33.6	152-309	.492	2-3	.667	82-151	.543	295	8.7	80-3	50	70	20	41	388	11.4
Totals	**86-71**	**2,387**	**27.8**	**286-598**	**.478**	**2-4**	**.500**	**173-310**	**.558**	**624**	**7.3**	**202-7**	**116**	**150**	**45**	**65**	**747**	**8.7**

Marcelo Da Barrosa
Forward * 6-7 * 220 * Sao Paulo, Brazil (Colegio Santo Americo)

YEAR	GP-GS	MIN	AVG	FG-A	PCT	3PT-A	PCT	FT-A	PCT	REB	AVG	PF-FO	A	TO	BLK	ST	PTS	AVG
2001-02	21-0	188	9.0	29-64	.453	0-3	.000	10-16	.625	36	1.7	36-0	5	13	1	2	68	3.2
2002-03	5-0	18	3.6	2-9	.222	0-0	.000	1-2	.500	4	0.8	3-0	1	0	0	0	5	1.0
Totals	**26-0**	**206**	**7.9**	**31-73**	**.425**	**0-3**	**.000**	**11-18**	**.611**	**40**	**1.5**	**39-0**	**6**	**13**	**1**	**2**	**73**	**2.8**

Dean Danner
Forward * 6-6 * 200 * Manhattan, Kan. (High)

YEAR	GP-GS	MIN	AVG	FG-A	PCT	3PT-A	PCT	FT-A	PCT	REB	AVG	PF-FO	A	TO	BLK	ST	PTS	AVG
1976-77	22-	---	---	14-39	.359	---	---	8-13	.615	19	0.8	18-0	3	---	---	---	36	1.6
1977-78	27-5	---	---	24-60	.400	---	---	15-19	.789	55	2.0	26-0	8	---	---	---	63	2.3
1978-79	19-0	---	---	22-51	.431	---	---	7-13	.538	18	1.0	14-0	5	---	---	---	51	2.7
1979-80	21-1	---	---	15-36	.417	---	---	11-13	.846	22	1.1	13-0	5	---	---	---	42	2.0
Totals	**89-**	---	---	**75-186**	**.403**	---	---	**41-58**	**.707**	**114**	**1.3**	**71**	**23**	---	---	---	**186**	**2.1**

Larry Dassie
Forward * 6-5 * 205 * Jacksonville, Fla. (Paxon/Dodge City CC)

YEAR	GP-GS	MIN	AVG	FG-A	PCT	3PT-A	PCT	FT-A	PCT	REB	AVG	PF-FO	A	TO	BLK	ST	PTS	AVG
1975-76	25-	---	---	74-174	.425	---	---	23-38	.605	158	6.3	57-1	---	---	---	---	171	6.8
1976-77	31-	---	---	174-340	.512	---	---	52-70	.743	270	8.7	90-2	53	---	---	---	400	12.9
Totals	**56-**	---	---	**248-514**	**.482**	---	---	**75-108**	**.694**	**428**	**7.6**	**147-3**	**53**	---	---	---	**571**	**10.2**

George Davidson
Guard * 5-10 * 155 * Cement, Okla. (High/Cameron JC)

YEAR	GP-GS	MIN	AVG	FG-A	PCT	3PT-A	PCT	FT-A	PCT	REB	AVG	PF-FO	A	TO	BLK	ST	PTS	AVG
1960-61	9-	---	---	2-6	.333	---	---	5-7	.714	3	0.3	7-0	---	---	---	---	9	1.0
1961-62	16-	---	---	8-28	.286	---	---	6-8	.750	7	0.4	10-	---	---	---	---	22	1.4
Totals	**25-**	---	---	**10-34**	**.294**	---	---	**11-15**	**.733**	**10**	**0.4**	**17-**	---	---	---	---	**31**	**1.2**

Demond Davis
Guard/Forward * 6-4 * 210 * Ashburn, Ga. (Turner County/Manatee JC)

YEAR	GP-GS	MIN	AVG	FG-A	PCT	3PT-A	PCT	FT-A	PCT	REB	AVG	PF-FO	A	TO	BLK	ST	PTS	AVG
1993-94	34-34	894	26.3	72-198	.364	11-39	.282	49-86	.570	209	6.1	106-4	43	77	1	32	204	6.0
1994-95	24-23	624	26.0	84-208	.404	2-23	.087	47-75	.627	149	6.2	52-1	35	67	1	26	217	9.0
Totals	**58-57**	**1,518**	**26.2**	**156-406**	**.384**	**13-62**	**.210**	**96-161**	**.596**	**358**	**6.2**	**158-5**	**78**	**144**	**2**	**58**	**421**	**7.3**

Duane Davis
Guard * 5-11 * 175 * Los Angeles, Calif. (Fairfax/Arizona State)

YEAR	GP-GS	MIN	AVG	FG-A	PCT	3PT-A	PCT	FT-A	PCT	REB	AVG	PF-FO	A	TO	BLK	ST	PTS	AVG
1997-98	23-19	518	22.5	49-126	.389	35-95	.368	32-38	.842	34	1.5	56-1	76	36	0	30	165	7.2

Tyrone Davis
Forward * 6-8 * 235 * Kansas City, Mo. (Ruskin/State Fair CC/Baylor)

YEAR	GP-GS	MIN	AVG	FG-A	PCT	3PT-A	PCT	FT-A	PCT	REB	AVG	PF-FO	A	TO	BLK	ST	PTS	AVG
1994-95	27-26	768	28.4	106-212	.500	0-0	.000	91-153	.647	153	5.7	89-6	23	58	18	23	311	11.5
1995-96	29-29	909	31.3	128-256	.500	0-1	.000	121-185	.654	239	8.2	77-4	35	78	14	19	377	13.0
Totals	**56-55**	**1,677**	**29.9**	**234-468**	**.500**	**0-1**	**.000**	**220-338**	**.651**	**392**	**7.0**	**166-10**	**58**	**136**	**32**	**42**	**688**	**12.3**

Fabio DeAlmeida
Forward * 6-6 * 190 * Sao Paulo, Brazil (Objetivo)

YEAR	GP-GS	MIN	AVG	FG-A	PCT	3PT-A	PCT	FT-A	PCT	REB	AVG	PF-FO	A	TO	BLK	ST	PTS	AVG
1987-88	8-0	25	3.1	1-5	.200	0-1	.000	4-5	.800	8	1.0	4-0	1	4	0	0	6	0.8

John Dean
Guard * 6-1 * 160 * Harveyville, Kan. (High)

YEAR	GP-GS	MIN	AVG	FG-A	PCT	3PT-A	PCT	FT-A	PCT	REB	AVG	PF-FO	A	TO	BLK	ST	PTS	AVG
1946-47	22-	---	---	65-	---	---	---	33-50	.660	---	---	22-	---	---	---	---	163	7.4
1947-48	28-	---	---	57-	---	---	---	58-79	.734	---	---	36-	---	---	---	---	172	6.1
1948-49	12-	---	---	19-74	.257	---	---	12-19	.632	---	---	---	---	---	---	---	50	4.2
Totals	**62-**	---	---	**141-**	---	---	---	**103-148**	**.696**	---	---	**58-**	---	---	---	---	**384**	**6.2**

Neal Degner
Center * 6-9 * 245 * Milwaukee, Wis. (Thomas More Prep)

YEAR	GP-GS	MIN	AVG	FG-A	PCT	3PT-A	PCT	FT-A	PCT	REB	AVG	PF-FO	A	TO	BLK	ST	PTS	AVG
1981-82	14-0	---	---	7-21	.333	---	---	4-6	.667	16	1.1	7-0	4	---	---	---	18	1.3
1982-83	22-6	---	---	32-73	.438	---	---	15-28	.536	41	1.9	17-0	24	28	0	7	79	3.6
Totals	**36-6**	---	---	**39-94**	**.415**	---	---	**19-34**	**.559**	**57**	**1.6**	**24-0**	**28**	**28**	**0**	**7**	**97**	**2.7**

Gilson DeJesus
Forward/Guard * 6-5 * 215 * South Kingston, R.I. (Objectivo HS/Trinidad State JC)

YEAR	GP-GS	MIN	AVG	FG-A	PCT	3PT-A	PCT	FT-A	PCT	REB	AVG	PF-FO	A	TO	BLK	ST	PTS	AVG
2001-02	29-13	625	21.6	62-155	.400	36-98	.367	20-34	.588	98	3.4	61-4	35	86	3	23	180	6.2
2002-03	30-30	952	31.7	115-257	.447	80-183	.437	27-40	.675	171	5.7	87-5	31	52	2	26	337	11.2
Totals	**59-43**	**1,577**	**26.7**	**177-412**	**.430**	**116-281**	**.413**	**47-74**	**.635**	**269**	**4.6**	**148-9**	**66**	**138**	**5**	**49**	**517**	**8.8**

Jean Derouillere
Guard * 6-5 * 205 * Miami, Fla. (Edison/Dade North CC)

YEAR	GP-GS	MIN	AVG	FG-A	PCT	3PT-A	PCT	FT-A	PCT	REB	AVG	PF-FO	A	TO	BLK	ST	PTS	AVG
1989-90	29-23	765	30.6	152-313	.486	17-47	.362	72-112	.643	94	3.8	54-0	82	50	8	19	393	15.7
1990-91	28-28	889	31.8	179-417	.429	30-104	.288	94-136	.691	100	3.6	77-1	92	77	4	30	482	17.2
Totals	**53-51**	**1,654**	**31.2**	**331-730**	**.453**	**47-151**	**.311**	**166-248**	**.669**	**194**	**3.7**	**131-1**	**174**	**127**	**12**	**49**	**875**	**16.5**

Roy DeWitz
Guard/Forward * 6-3 * 185 * Barrington, Ill. (High)

YEAR	GP-GS	MIN	AVG	FG-A	PCT	3PT-A	PCT	FT-A	PCT	REB	AVG	PF-FO	A	TO	BLK	ST	PTS	AVG
1955-56	18-	---	---	51-143	.357	---	---	47-72	.653	95	5.3	---	---	---	---	---	149	8.3
1956-57	23-	---	---	84-248	.339	---	---	82-134	.612	139	6.0	---	---	---	---	---	250	10.9
1957-58	27-	---	---	71-227	.313	---	---	74-100	.740	149	5.5	---	---	---	---	---	236	8.0
Totals	**68-**	---	---	**206-618**	**.333**	---	---	**203-306**	**.663**	**383**	**5.6**	---	---	---	---	---	**615**	**9.0**

Dramane Diarra
Forward * 6-8 * 245 * Paris, France (Cloud County CC)

YEAR	GP-GS	MIN	AVG	FG-A	PCT	3PT-A	PCT	FT-A	PCT	REB	AVG	PF-FO	A	TO	BLK	ST	PTS	AVG
2003-04	16-6	146	9.1	7-18	.389	0-0	.000	5-9	.556	19	1.2	28-3	0	13	4	1	19	1.2
2004-05	28-27	713	25.5	58-130	.446	0-1	.000	31-44	.705	148	5.3	91-4	15	37	45	18	147	5.3
Totals	**44-43**	**859**	**19.5**	**65-148**	**.439**	**0-1**	**.000**	**36-53**	**.679**	**167**	**3.8**	**119-7**	**15**	**50**	**49**	**19**	**166**	**3.8**

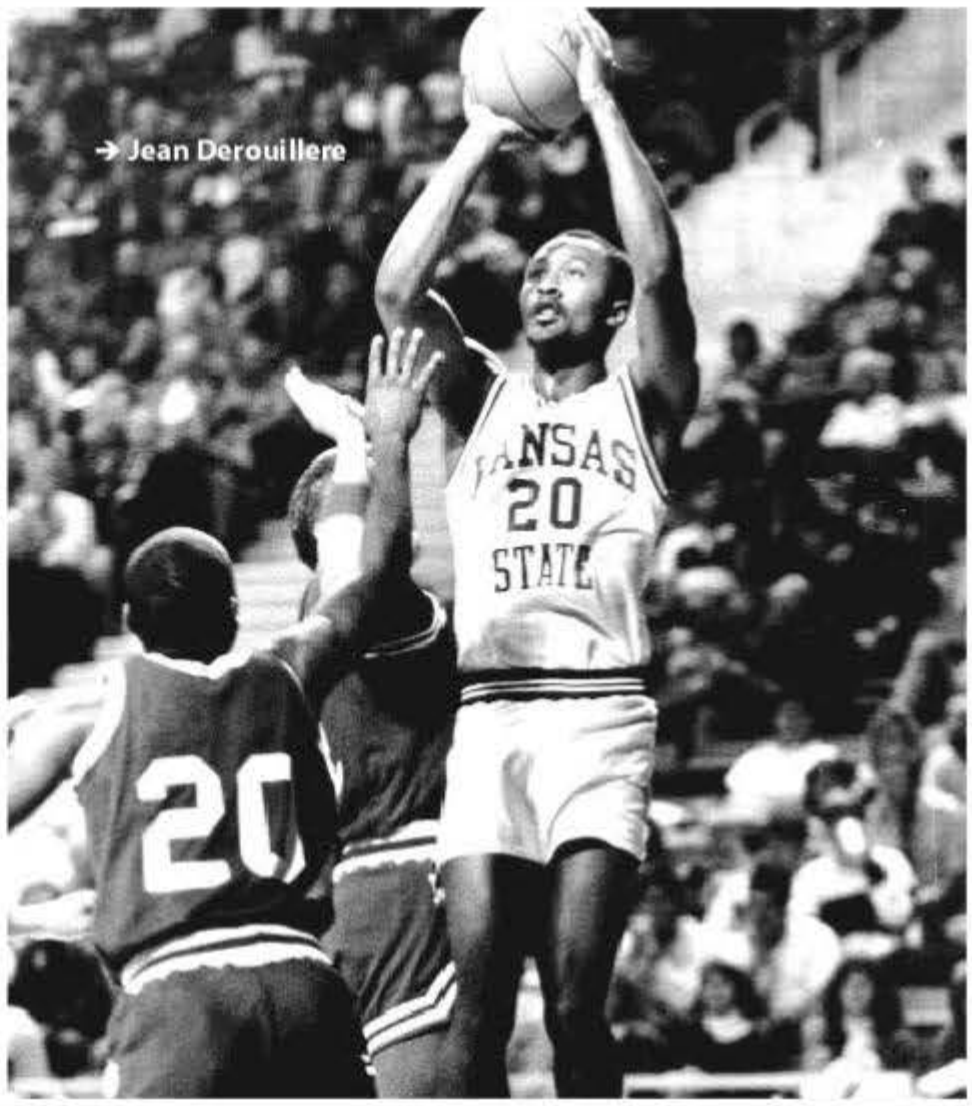

Greg Dickerson — Guard • 6-2 • 175 • Manhattan, Kan. (High)

YEAR	GP-GS	MIN	AVG	FG-A	PCT	3PT-A	PCT	FT-A	PCT	REB	AVG	PF-FO	A	TO	BLK	ST	PTS	AVG
1967-68	8-	—	—	5-20	.250	—	—	7-9	.778	7	0.8	8-	—	—	—	—	17	2.1
1968-69	1-	—	—	1-1	1.000	—	—	0-0	.000	0	0.0	3-0	—	—	—	—	2	2.0
Totals	9-	—	—	6-21	.286	—	—	7-9	.778	7	0.8	11-	—	—	—	—	19	2.1

Manny Dies — Forward • 6-9 • 235 • Wichita, Kan. (South)

YEAR	GP-GS	MIN	AVG	FG-A	PCT	3PT-A	PCT	FT-A	PCT	REB	AVG	PF-FO	A	TO	BLK	ST	PTS	AVG
1995-96	23-2	232	10.1	17-60	.283	0-0	.000	17-30	.567	48	2.1	24-0	9	17	14	8	51	2.2
1996-97	23-16	520	22.6	60-147	.408	0-1	.000	44-74	.595	123	5.3	49-1	11	43	18	12	164	7.1
1997-98	26-25	696	26.8	156-286	.545	0-0	.000	96-139	.691	197	7.6	76-0	25	68	49	17	408	15.7
1998-99	32-13	700	21.8	117-238	.492	0-1	.000	85-115	.739	199	6.2	86-1	16	69	40	17	319	10.0
Totals	104-52	2,148	20.7	350-731	.479	0-2	.000	242-358	.676	567	5.5	235-2	61	197	121	54	942	9.1

Carlos Diggins — Guard/Forward • 6-4 • 200 • South Bend, Ind. (Clay/Butler County CC)

YEAR	GP-GS	MIN	AVG	FG-A	PCT	3PT-A	PCT	FT-A	PCT	REB	AVG	PF-FO	A	TO	BLK	ST	PTS	AVG
1987-88	30-1	278	9.3	21-43	.488	1-4	.250	16-29	.552	37	1.2	33-0	14	14	0	10	59	2.0
1988-89	26-7	223	8.6	22-46	.478	5-15	.333	6-9	.667	17	0.7	18-0	18	11	0	3	55	2.1
Totals	56-8	501	8.9	43-89	.483	6-19	.316	22-38	.579	51	1.0	51-0	32	25	0	13	114	2.0

Charles Dinkins — Forward • 6-5 • 180 • Brooklyn, N.Y. (Lincoln/Southwestern CC)

YEAR	GP-GS	MIN	AVG	FG-A	PCT	3PT-A	PCT	FT-A	PCT	REB	AVG	PF-FO	A	TO	BLK	ST	PTS	AVG
1997-98	5-0	31	6.2	6-14	.429	2-4	.500	1-3	.333	3	0.6	2-0	0	2	0	2	15	3.0

B. Marlo Dirks

YEAR	GP-GS	MIN	AVG	FG-A	PCT	3PT-A	PCT	FT-A	PCT	REB	AVG	PF-FO	A	TO	BLK	ST	PTS	AVG
1946-47	22-	—	—	33-	—	—	—	19-35	.543	—	—	28-	—	—	—	—	85	3.9

Kenyatta Dix — Guard • 6-1 • 170 • Gainesville, Fla. (High)

YEAR	GP-GS	MIN	AVG	FG-A	PCT	3PT-A	PCT	FT-A	PCT	REB	AVG	PF-FO	A	TO	BLK	ST	PTS	AVG
1999-00	27-4	313	11.6	35-86	.407	5-27	.185	34-46	.739	21	0.8	35-0	34	47	2	21	109	4.0

Mark Dobbins — Guard/Forward • 6-5 • 205 • Humboldt, Kan. (High)

YEAR	GP-GS	MIN	AVG	FG-A	PCT	3PT-A	PCT	FT-A	PCT	REB	AVG	PF-FO	A	TO	BLK	ST	PTS	AVG
1985-86	19-1	206	10.8	32-73	.438	—	—	4-4	1.000	38	2.0	20-1	13	10	1	7	68	3.6
1986-87	31-3	530	17.1	54-123	.439	11-41	.268	20-31	.645	81	2.6	56-1	32	31	1	19	139	4.5
1987-88	34-0	418	12.3	36-56	.643	2-7	.286	21-34	.618	88	2.6	43-0	20	22	2	16	95	2.8
1988-89	30-23	742	24.7	68-149	.456	35-83	.422	18-32	.563	128	4.3	73-1	52	34	1	32	189	6.3
Totals	114-27	1,896	16.6	190-401	.474	48-131	.366	63-101	.624	335	2.9	192-3	117	97	5	74	491	4.3

Steve Douglas — Forward/Guard • 6-4 • 190 • Manhattan, Kan. (High)

YEAR	GP-GS	MIN	AVG	FG-A	PCT	3PT-A	PCT	FT-A	PCT	REB	AVG	PF-FO	A	TO	BLK	ST	PTS	AVG
1957-58	11-	—	—	3-13	.231	—	—	10-14	.714	14	1.3	—	—	—	—	—	16	1.5
1958-59	27-	—	—	54-142	.380	—	—	53-68	.779	141	5.2	—	—	—	—	—	161	6.0
1959-60	26-	—	—	65-148	.439	—	—	53-68	.779	93	3.6	56-6	—	—	—	—	183	7.0
Totals	64-	—	—	122-303	.403	—	—	116-150	.773	248	3.9	56-	—	—	—	—	360	5.6

William Dresser — Center • 6-4 • 190 • Oroville, Calif. (High/Linfield College)

YEAR	GP-GS	MIN	AVG	FG-A	PCT	3PT-A	PCT	FT-A	PCT	REB	AVG	PF-FO	A	TO	BLK	ST	PTS	AVG
1948-49	7-	—	—	4-6	.667	—	—	0-1	.000	—	—	—	—	—	—	—	8	1.1

Dan Droge — Forward • 6-4 • 195 • Frankfort, Kan. (High)

YEAR	GP-GS	MIN	AVG	FG-A	PCT	3PT-A	PCT	FT-A	PCT	REB	AVG	PF-FO	A	TO	BLK	ST	PTS	AVG
1974-75	25-	—	—	54-125	.432	—	—	16-32	.500	103	4.1	51-0	—	—	—	—	124	5.0
1975-76	26-	—	—	45-116	.388	—	—	5-14	.357	70	2.7	47-3	—	—	—	—	95	3.7
1976-77	25-	—	—	26-65	.400	—	—	13-20	.650	44	1.8	43-0	17	—	—	—	65	2.6
Totals	76-	—	—	125-306	.408	—	—	34-66	.515	217	2.9	141-3	17	—	—	—	284	3.7

Gerald Eaker — Center • 6-11 • 245 • Chicago, Ill. (St. Joseph's/Ohio State/Southeastern CC)

YEAR	GP-GS	MIN	AVG	FG-A	PCT	3PT-A	PCT	FT-A	PCT	REB	AVG	PF-FO	A	TO	BLK	ST	PTS	AVG
1995-96	27-25	657	24.3	77-169	.456	0-0	.000	35-68	.515	127	4.7	76-3	25	45	59	10	189	7.0
1996-97	27-19	653	24.2	71-180	.394	0-1	.000	32-65	.492	128	4.7	78-5	18	45	44	11	174	6.4
Totals	54-44	1,310	24.3	148-349	.424	0-1	.000	67-133	.504	255	4.7	154-8	43	90	103	21	363	6.7

Percy Eddie — Forward • 6-8 • 185 • Milwaukee, Wis. (Milwaukee Tech/Colby CC)

YEAR	GP-GS	MIN	AVG	FG-A	PCT	3PT-A	PCT	FT-A	PCT	REB	AVG	PF-FO	A	TO	BLK	ST	PTS	AVG
1985-86	28-9	367	13.1	56-139	.403	—	—	16-28	.571	83	3.0	41-1	19	30	12	15	128	4.6
1986-87	17-0	97	5.7	9-22	.409	0-0	.000	6-13	.462	23	1.4	20-1	2	7	6	3	24	1.4
Totals	45-9	464	10.3	65-161	.404	0-0	.000	22-41	.537	106	2.4	61-2	21	37	18	18	152	3.4

Eddie Elder — Center/Forward • 6-9 • 215 • Tulsa, Okla. (Cascia Hall)

YEAR	GP-GS	MIN	AVG	FG-A	PCT	3PT-A	PCT	FT-A	PCT	REB	AVG	PF-FO	A	TO	BLK	ST	PTS	AVG
1981-82	6-0	—	—	0-2	.000	—	—	1-4	.250	7	1.2	2-0	0	—	—	—	1	0.2
1982-83	28-20	—	—	93-211	.441	—	—	58-78	.744	144	5.1	67-5	32	53	3	13	244	8.7
1983-84	29-29	948	32.7	130-240	.542	—	—	119-156	.763	205	7.1	83-6	52	49	12	16	379	13.1
1984-85	28-28	809	28.9	141-259	.544	—	—	82-107	.766	199	7.1	75-0	55	48	7	22	364	13.0
Totals	91-77	—	—	364-712	.511	—	—	260-345	.754	555	6.1	227-10	139	150	22	51	988	10.9

Josh Eilert — Forward • 6-7 • 205 • Osborne, Kan. (Osborne/Cloud County CC)

YEAR	GP-GS	MIN	AVG	FG-A	PCT	3PT-A	PCT	FT-A	PCT	REB	AVG	PF-FO	A	TO	BLK	ST	PTS	AVG
2002-03	4-0	6	1.5	0-1	.000	0-0	.000	0-0	.000	4	1.0	0-0	0	1	1	0	0	0.0
2003-04	4-0	6	1.7	1-2	.500	0-0	.000	0-0	.000	0	0.0	0-0	0	0	0	0	2	0.7
Totals	8-0	12	1.5	1-3	.333	0-0	.000	0-0	.000	4	0.5	0-0	0	1	1	0	2	0.3

Tim Ellis — Guard • 6-3 • 180 • Seattle, Wash. (Rainier Beach/Col. of Southern Idaho)

YEAR	GP-GS	MIN	AVG	FG-A	PCT	3PT-A	PCT	FT-A	PCT	REB	AVG	PF-FO	A	TO	BLK	ST	PTS	AVG
2002-03	30-15	744	24.8	104-238	.437	42-110	.382	33-42	.786	83	2.8	56-2	43	32	14	13	283	9.4
2003-04	28-28	838	29.9	143-282	.507	32-92	.348	69-85	.812	144	5.1	53-1	59	42	11	21	387	13.8
Totals	58-43	1,582	27.3	247-520	.475	74-202	.366	102-127	.803	227	3.9	109-3	102	74	25	34	670	11.6

Mike Evans — Guard • 6-1 • 170 • Goldsboro, N.C. (Laurinburg Prep)

YEAR	GP-GS	MIN	AVG	FG-A	PCT	3PT-A	PCT	FT-A	PCT	REB	AVG	PF-FO	A	TO	BLK	ST	PTS	AVG
1974-75	29-	—	—	213-446	.478	—	—	66-81	.815	103	3.6	54-1	—	—	—	—	492	17.0
1975-76	28-	—	—	216-425	.508	—	—	70-82	.854	94	3.4	64-0	—	—	—	—	502	17.9
1976-77	31-	—	—	227-468	.485	—	—	112-145	.772	110	3.5	66-1	91	—	—	—	566	18.3
1977-78	29-29	—	—	234-471	.497	—	—	87-120	.725	86	3.0	62-1	91	—	—	—	555	19.1
Totals	117-	—	—	890-1810	.492	—	—	335-428	.783	393	3.4	246-3	182	—	—	—	2115	18.1

Richard Ewy — Guard • 6-0 • 160 • Stafford, Kan. (High)

YEAR	GP-GS	MIN	AVG	FG-A	PCT	3PT-A	PCT	FT-A	PCT	REB	AVG	PF-FO	A	TO	BLK	ST	PTS	AVG
1959-60	25-	—	—	35-98	.357	—	—	19-30	.633	60	2.4	35-0	—	—	—	—	89	3.6
1960-61	27-	—	—	63-152	.415	—	—	26-40	.650	42	1.6	68-1	—	—	—	—	152	5.6
1961-62	24-	—	—	69-171	.404	—	—	29-41	.707	66	2.8	53-	—	—	—	—	167	7.0
Totals	76-	—	—	167-421	.397	—	—	74-111	.667	168	2.2	156-	—	—	—	—	408	5.4

Larry Fischer — Forward • 6-4 • 190 • Pratt, Kan. (High)

YEAR	GP-GS	MIN	AVG	FG-A	PCT	3PT-A	PCT	FT-A	PCT	REB	AVG	PF-FO	A	TO	BLK	ST	PTS	AVG
1955-56	18-	—	—	21-63	.333	—	—	22-32	.688	43	2.4	—	—	—	—	—	64	3.6
1956-57	15-	—	—	9-44	.205	—	—	14-21	.667	39	2.6	—	—	—	—	—	32	2.1
1957-58	13-	—	—	13-23	.565	—	—	10-17	.588	15	1.2	—	—	—	—	—	36	2.8
Totals	46-	—	—	43-130	.331	—	—	46-70	.657	97	2.1	—	—	—	—	—	132	2.9

Ron Flynn — Guard/Forward • 6-1 • Eau Claire, Wis. (Regis)

YEAR	GP-GS	MIN	AVG	FG-A	PCT	3PT-A	PCT	FT-A	PCT	REB	AVG	PF-FO	A	TO	BLK	ST	PTS	AVG
1954-55	17-	—	—	9-38	.237	—	—	8-11	.727	—	—	—	—	—	—	—	26	1.5

Wally Frank — Forward • 6-8 • 230 • Norton, Kan. (High)

YEAR	GP-GS	MIN	AVG	FG-A	PCT	3PT-A	PCT	FT-A	PCT	REB	AVG	PF-FO	A	TO	BLK	ST	PTS	AVG
1957-58	27-	—	—	88-184	.478	—	—	55-79	.696	135	5.0	—	—	—	—	—	231	8.6
1958-59	27-	—	—	127-321	.396	—	—	92-120	.767	207	7.7	—	—	—	—	—	346	12.8
1959-60	26-	—	—	145-369	.393	—	—	93-121	.769	193	7.4	63-2	—	—	—	—	383	14.7
Totals	80-	—	—	360-874	.412	—	—	240-320	.750	535	6.7	63-	—	—	—	—	960	12.0

James Franklin — Guard • 6-0 • 190 • Kansas City, Kan. (Blue Valley West/Cowley County CC)

YEAR	GP-GS	MIN	AVG	FG-A	PCT	3PT-A	PCT	FT-A	PCT	REB	AVG	PF-FO	A	TO	BLK	ST	PTS	AVG
2006-07	3-0	4	1.3	0-0	.000	0-0	.000	0-0	.000	0	0.0	0-0	0	1	0	0	0	0.0
2007-08	13-1	51	3.9	3-10	.300	1-4	.250	0-2	.000	8	0.6	7-0	7	3	0	4	7	0.5
Totals	16-1	55	3.4	3-10	.300	1-4	.250	0-2	.000	8	0.5	7-0	7	4	0	4	7	0.4

Keith Frazier — Guard • 6-2 • 180 • Atlanta, Ga. (Douglass)

YEAR	GP-GS	MIN	AVG	FG-A	PCT	3PT-A	PCT	FT-A	PCT	REB	AVG	PF-FO	A	TO	BLK	ST	PTS	AVG
1975-76	13-	—	—	1-18	.056	—	—	8-9	.889	9	0.8	9-0	—	—	—	—	10	0.8
1976-77	21-	—	—	34-68	.500	—	—	7-13	.532	19	0.9	16-0	54	—	—	—	75	3.6
1977-78	7-2	—	—	7-14	.500	—	—	3-5	.600	6	0.9	1-0	9	—	—	—	17	2.4
Totals	41-	—	—	42-100	.420	—	—	18-27	.667	37	0.8	26-0	63	—	—	—	102	2.5

Mark Frederick — Guard • 6-5 • 191 • Lawrence, Kan. (High)

YEAR	GP-GS	MIN	AVG	FG-A	PCT	3PT-A	PCT	FT-A	PCT	REB	AVG	PF-FO	A	TO	BLK	ST	PTS	AVG
2003-04	5-0	7	1.4	3-4	.750	0-0	.000	0-0	.000	2	0.5	0-0	0	2	0	0	6	1.2
2004-05	2-0	4	2.0	0-1	.000	0-0	.000	0-0	.000	0	0.0	0-0	0	1	0	0	0	0.0
2005-06	4-0	4	1.0	0-2	.000	0-1	.000	0-2	.000	1	0.3	1-0	1	1	0	0	0	0.0
Totals	11-0	15	1.4	3-7	.429	0-1	.000	0-2	.000	3	0.3	1-0	1	4	0	0	6	0.5

Thomas Freeman — Guard • 6-3 • 185 • Lynwood, Calif. (High)

YEAR	GP-GS	MIN	AVG	FG-A	PCT	3PT-A	PCT	FT-A	PCT	REB	AVG	PF-FO	A	TO	BLK	ST	PTS	AVG
1977-78	6-0	—	—	1-9	.111	—	—	4-6	.667	2	0.3	0-0	0	—	—	—	6	1.0

Galen Frick — Forward • 6-4 • 200 • Durham, Kan. (High/Dodge City CC)

YEAR	GP-GS	MIN	AVG	FG-A	PCT	3PT-A	PCT	FT-A	PCT	REB	AVG	PF-FO	A	TO	BLK	ST	PTS	AVG
1965-66	22-	—	—	45-94	.479	—	—	19-35	.543	97	4.4	35-	—	—	—	—	109	5.0
1966-67	21-	—	—	57-127	.449	—	—	28-39	.718	155	7.3	53-	—	—	—	—	142	6.7
Totals	43-	—	—	102-221	.462	—	—	47-74	.635	252	5.8	88-	—	—	—	—	251	5.8

Steve Fritz — Guard • 6-4 • 190 • Gypsum, Kan. (Southeast Saline/Hutchinson CC)

YEAR	GP-GS	MIN	AVG	FG-A	PCT	3PT-A	PCT	FT-A	PCT	REB	AVG	PF-FO	A	TO	BLK	ST	PTS	AVG
1988-89	12-0	48	4.0	2-5	.400	0-1	.000	3-5	.600	2	0.2	4-0	4	5	1	1	7	0.6
1990-91	26-1	265	10.2	32-73	.438	7-25	.280	10-15	.667	51	2.0	25-0	18	14	2	10	81	3.1
Totals	38-1	313	8.2	34-78	.436	7-26	.269	13-20	.650	53	1.4	29-0	22	19	3	11	88	2.3

Eduardo Galvao — Guard • 6-5 • 185 • Sao Paulo, Brazil

YEAR	GP-GS	MIN	AVG	FG-A	PCT	3PT-A	PCT	FT-A	PCT	REB	AVG	PF-FO	A	TO	BLK	ST	PTS	AVG
1979-80	3-0	—	—	0-1	.000	—	—	0-0	.000	0	0.0	0-0	0	—	—	—	0	0.0
1980-81	29-4	—	—	50-120	.417	—	—	25-34	.735	51	1.6	44-0	52	—	—	—	125	4.3
1981-82	27-9	—	—	40-87	.460	—	—	24-39	.615	61	2.3	36-0	53	—	—	—	104	3.8
1982-83	23-19	—	—	50-97	.516	—	—	28-38	.737	68	3.0	35-1	77	48	1	21	128	5.6
Totals	82-32	—	—	140-305	.459	—	—	77-111	.694	180	2.2	115-1	182	48	1	21	357	4.4

Bob Garcia — Forward • 5-8 • 140 • El Dorado, Kan. (High/El Dorado JC)

YEAR	GP-GS	MIN	AVG	FG-A	PCT	3PT-A	PCT	FT-A	PCT	REB	AVG	PF-FO	A	TO	BLK	ST	PTS	AVG
1950-51	9-	—	—	1-8	.125	—	—	0-1	.000	—	—	—	—	—	—	—	2	0.2

Dan Gaskin — Guard/Forward • 6-2 • 175 • Derby, Kan. (High)

YEAR	GP-GS	MIN	AVG	FG-A	PCT	3PT-A	PCT	FT-A	PCT	REB	AVG	PF-FO	A	TO	BLK	ST	PTS	AVG
1966-67	9-	—	—	6-16	.375	—	—	2-7	.286	8	0.8	11-	—	—	—	—	14	1.5

Brian Gavin — Guard • 6-1 • 180 • St. Louis, Mo. (Parkway Central)

YEAR	GP-GS	MIN	AVG	FG-A	PCT	3PT-A	PCT	FT-A	PCT	REB	AVG	PF-FO	A	TO	BLK	ST	PTS	AVG
1992-93	16-0	109	6.8	6-15	.400	4-7	.571	6-8	.750	12	0.8	18-0	21	15	0	5	22	1.4
1993-94	32-0	359	11.2	33-87	.379	16-47	.340	12-24	.500	40	1.3	45-1	26	20	0	13	94	2.9
1994-95	25-9	349	14.0	23-93	.247	6-37	.162	17-19	.895	42	1.7	23-0	26	24	2	12	69	2.8
1995-96	15-1	104	6.9	6-23	.261	4-13	.308	8-12	.667	9	0.6	4-0	11	6	0	1	24	1.6
Totals	88-10	921	10.5	68-218	.312	30-104	.288	45-61	.738	103	1.2	90-1	84	65	2	31	209	2.4

Bob George — Guard • 5-11 • 185 • Colby, Kan. (High/Hutchinson JC)

YEAR	GP-GS	MIN	AVG	FG-A	PCT	3PT-A	PCT	FT-A	PCT	REB	AVG	PF-FO	A	TO	BLK	ST	PTS	AVG
1965-66	22-	—	—	23-64	.359	—	—	9-19	.474	35	1.6	26-	—	—	—	—	55	2.5
1966-67	20-	—	—	38-109	.349	—	—	34-47	.723	37	1.8	23-	—	—	—	—	110	5.5
Totals	42-	—	—	61-173	.353	—	—	43-66	.652	72	1.7	49-	—	—	—	—	165	3.9

Carl Gerlach — Center • 6-10 • 205 • Leawood, Kan. (Shawnee Mission South)

YEAR	GP-GS	MIN	AVG	FG-A	PCT	3PT-A	PCT	FT-A	PCT	REB	AVG	PF-FO	A	TO	BLK	ST	PTS	AVG
1972-73	13-	—	—	5-12	.417	—	—	3-7	.429	16	1.2	8-0	—	—	—	—	13	1.0
1973-74	26-	—	—	71-117	.607	—	—	39-48	.813	109	4.2	48-1	—	—	—	—	181	7.0
1974-75	29-	—	—	129-232	.556	—	—	44-67	.657	249	8.6	88-2	—	—	—	—	302	10.4
1975-76	28-	—	—	126-225	.560	—	—	38-59	.644	245	8.8	67-0	—	—	—	—	290	10.4
Totals	96-	—	—	331-586	.565	—	—	124-181	.685	619	6.4	211-3	—	—	—	—	786	8.2

John Gibson — Forward • 6-2 • 170 • Pittsburg, Kan. (High)

YEAR	GP-GS	MIN	AVG	FG-A	PCT	3PT-A	PCT	FT-A	PCT	REB	AVG	PF-FO	A	TO	BLK	ST	PTS	AVG
1949-50	24-	—	—	19-49	.388	—	—	15-29	.517	—	—	22-	—	—	—	—	53	2.2
1950-51	29-	—	—	42-62	.677	—	—	34-66	.515	—	—	—	—	—	—	—	158	5.4
1951-52	24-	—	—	42-159	.264	—	—	33-52	.635	—	—	—	—	—	—	—	117	4.9
Totals	77-	—	—	103-270	.382	—	—	82-147	.558	—	—	22-	—	—	—	—	228	3.0

Andre Gilbert — Forward • 6-7 • 205 • Brooklyn Park, Minn. (Park Center/South Dakota State/Mt. San Jacinto College)

YEAR	GP-GS	MIN	AVG	FG-A	PCT	3PT-A	PCT	FT-A	PCT	REB	AVG	PF-FO	A	TO	BLK	ST	PTS	AVG
2007-08	27-15	478	17.7	38-104	.365	11-38	.289	18-29	.621	68	2.5	53-1	42	37	3	14	105	3.9

Buster Glover — Guard • 6-0 • 155 • Gary, Ind. (Lew Wallace/Allen County CC)

YEAR	GP-GS	MIN	AVG	FG-A	PCT	3PT-A	PCT	FT-A	PCT	REB	AVG	PF-FO	A	TO	BLK	ST	PTS	AVG
1987-88	34-0	431	12.7	34-88	.386	16-32	.500	17-21	.810	18	0.5	18-0	32	29	0	10	101	3.0

Eugene Goodlow — Guard • 6-1 • 185 • Rochester, N.Y. (McQuaid Jesuit)

YEAR	GP-GS	MIN	AVG	FG-A	PCT	3PT-A	PCT	FT-A	PCT	REB	AVG	PF-FO	A	TO	BLK	ST	PTS	AVG
1977-78	3-0	—	—	0-1	.000	—	—	2-3	.667	3	1.0	3-0	0	—	—	—	2	0.7
1978-79	16-0	—	—	16-35	.457	—	—	4-8	.500	14	0.9	20-1	9	—	—	—	36	2.3
Totals	19-0	—	—	16-36	.444	—	—	6-11	.545	17	0.9	23-1	9	—	—	—	38	2.0

Joe Gottfrid — Forward • 6-8 • 200 • Assaria, Kan. (High)

YEAR	GP-GS	MIN	AVG	FG-A	PCT	3PT-A	PCT	FT-A	PCT	REB	AVG	PF-FO	A	TO	BLK	ST	PTS	AVG
1961-62	24-	—	—	14-39	.359	—	—	20-38	.526	60	2.5	43-	—	—	—	—	48	2.0
1962-63	21-	—	—	18-48	.375	—	—	17-24	.708	55	2.6	45-2	—	—	—	—	53	2.5
1963-64	23-	—	—	15-39	.385	—	—	14-23	.609	48	2.1	36-	—	—	—	—	44	1.9
Totals	68-	—	—	47-126	.373	—	—	51-85	.600	163	2.4	124-	—	—	—	—	145	2.1

Bob Graham — Forward/Guard • 6-3 • 195 • Independence, Mo. (William Chrisman)

YEAR	GP-GS	MIN	AVG	FG-A	PCT	3PT-A	PCT	FT-A	PCT	REB	AVG	PF-FO	A	TO	BLK	ST	PTS	AVG
1958-59	14-	—	—	8-26	.308	—	—	1-5	.200	13	0.9	—	—	—	—	—	17	1.2
1959-60	3-	—	—	0-3	.000	—	—	0-2	.000	4	1.3	1-0	—	—	—	—	0	0.0
Totals	17-	—	—	8-29	.276	—	—	1-7	.143	17	1.0	1-0	—	—	—	—	17	1.0

Benny Green — Guard • 6-3 • 180 • North Little Rock, Ark. (Northeast)

YEAR	GP-GS	MIN	AVG	FG-A	PCT	3PT-A	PCT	FT-A	PCT	REB	AVG	PF-FO	A	TO	BLK	ST	PTS	AVG
1985-86	30-15	750	25.0	96-237	.405	—	—	52-73	.712	74	2.5	42-1	88	69	2	32	234	7.8

Chris Griffin — Guard • 6-2 • 195 • Elverta, Calif. (Jesuit/Washington State)

YEAR	GP-GS	MIN	AVG	FG-A	PCT	3PT-A	PCT	FT-A	PCT	REB	AVG	PF-FO	A	TO	BLK	ST	PTS	AVG
1996-97	27-10	553	20.5	24-71	.338	2-14	.143	38-57	.667	64	2.4	49-1	74	53	4	16	88	3.3
1997-98	28-9	444	15.6	30-64	.469	4-13	.308	23-37	.622	52	1.9	45-0	62	41	3	21	87	3.1
1998-99	33-32	950	28.8	70-172	.407	15-50	.300	66-103	.641	98	3.0	66-1	135	74	5	37	221	6.7
Totals	88-51	1,947	22.1	124-307	.404	21-77	.273	127-197	.645	214	2.4	160-2	271	168	12	74	396	4.5

Cortez Groves — Guard • 6-5 • 185 • Raytown, Mo. (High/Moberly JC)

YEAR	GP-GS	MIN	AVG	FG-A	PCT	3PT-A	PCT	FT-A	PCT	REB	AVG	PF-FO	A	TO	BLK	ST	PTS	AVG
1998-99	33-21	774	23.5	115-322	.357	38-106	.358	60-81	.741	107	3.2	57-0	66	72	9	35	328	9.9
1999-00	26-24	742	28.5	146-384	.380	70-187	.374	57-80	.713	55	2.1	65-1	65	78	4	37	419	16.1
Totals	59-45	1,516	25.7	261-706	.370	108-293	.369	117-161	.727	162	2.7	122-1	131	150	13	72	747	12.0

Bill Guthridge — Guard • 5-10 • 160 • Parsons, Kan. (High/Parsons JC)

YEAR	GP-GS	MIN	AVG	FG-A	PCT	3PT-A	PCT	FT-A	PCT	REB	AVG	PF-FO	A	TO	BLK	ST	PTS	AVG
1957-58	6-	—	—	3-4	.750	—	—	0-2	.000	4	0.7	—	—	—	—	—	6	1.0
1958-59	20-	—	—	16-44	.364	—	—	24-38	.632	25	1.3	—	—	—	—	—	56	2.8
1959-60	15-	—	—	19-50	.380	—	—	11-17	.647	22	1.5	23-0	—	—	—	—	49	3.3
Totals	41-	—	—	38-98	.388	—	—	35-57	.614	51	1.2	23-0	—	—	—	—	111	2.7

David Hall — Center/Forward • 6-7 • 200 • Savannah, Ga. (Beach)

YEAR	GP-GS	MIN	AVG	FG-A	PCT	3PT-A	PCT	FT-A	PCT	REB	AVG	PF-FO	A	TO	BLK	ST	PTS	AVG
1969-70	28-	—	—	135-268	.504	—	—	67-120	.558	276	9.8	80-4	—	—	—	—	337	12.0
1970-71	26-	—	—	127-256	.496	—	—	44-101	.436	284	10.9	95-9	—	—	—	—	298	11.5
1971-72	28-	—	—	149-271	.549	—	—	74-123	.602	267	9.5	81-4	—	—	—	—	372	13.2
Totals	82-	—	—	411-795	.517	—	—	185-344	.538	827	10.1	256-17	—	—	—	—	1007	12.3

Stanley Hamilton — Forward • 6-6 • 230 • Savannah, Ga. (Dodge City CC)

YEAR	GP-GS	MIN	AVG	FG-A	PCT	3PT-A	PCT	FT-A	PCT	REB	AVG	PF-FO	A	TO	BLK	ST	PTS	AVG
1993-94	30-0	245	8.2	20-36	.556	0-1	.000	15-23	.652	56	1.9	23-0	14	14	1	1	55	1.8
1994-95	27-1	501	18.6	84-193	.435	12-45	.267	26-49	.531	142	5.3	42-1	30	33	6	20	206	7.6
Totals	57-1	746	13.1	104-229	.454	12-46	.261	41-72	.569	198	3.5	65-1	44	47	7	21	261	4.6

Rick Harman — Forward • 6-3 • 190 • Hoisington, Kan. (High)

YEAR	GP-GS	MIN	AVG	FG-A	PCT	3PT-A	PCT	FT-A	PCT	REB	AVG	PF-FO	A	TO	BLK	ST	PTS	AVG
1946-47	23-	—	—	31-	—	—	—	37-63	.587	—	—	51-	—	—	—	—	99	4.3
1947-48	28-	—	—	88-	—	—	—	67-86	.779	—	—	81-	—	—	—	—	262	9.4
1948-49	11-	—	—	39-104	.375	—	—	47-68	.691	—	—	—	—	—	—	—	125	11.4
1949-50	24-	—	—	84-209	.402	—	—	103-135	.763	—	—	73-	—	—	—	—	271	11.2
Totals	86-	—	—	252-	—	—	—	254-352	.722	—	—	205-	—	—	—	—	757	8.8

Dean Harris — Forward • 6-8 • 185 • Edwardsville, Ill. (High)

YEAR	GP-GS	MIN	AVG	FG-A	PCT	3PT-A	PCT	FT-A	PCT	REB	AVG	PF-FO	A	TO	BLK	ST	PTS	AVG
1973-74	27-	—	—	87-202	.431	—	—	26-48	.542	176	6.5	67-2	—	—	—	—	200	7.4

Lance Harris — Guard • 6-5 • 185 • Columbia, Mo. (Hickman)

YEAR	GP-GS	MIN	AVG	FG-A	PCT	3PT-A	PCT	FT-A	PCT	REB	AVG	PF-FO	A	TO	BLK	ST	PTS	AVG
2003-04	27-0	213	7.9	21-73	.288	10-42	.238	6-14	.429	23	0.9	15-0	16	14	2	6	58	2.1
2004-05	29-8	763	26.3	108-240	.450	58-140	.414	27-45	.600	62	2.1	49-1	66	41	7	21	301	10.4
2005-06	28-13	717	25.6	117-282	.415	27-100	.270	38-50	.760	68	2.4	46-1	49	44	6	16	299	10.7
2006-07	35-30	925	26.4	133-296	.449	59-157	.376	38-57	.667	115	3.3	53-0	67	49	18	14	363	10.4
Totals	119-51	2618	22.0	379-891	.425	154-439	.351	109-166	.657	268	2.3	163-2	198	148	33	57	1021	8.6

Jarrett Hart — Guard • 6-4 • 205 • Little Rock, Ark. (Central/Univ. of Oklahoma/Arkansas-Fort Smith)

YEAR	GP-GS	MIN	AVG	FG-A	PCT	3PT-A	PCT	FT-A	PCT	REB	AVG	PF-FO	A	TO	BLK	ST	PTS	AVG
2002-03	26-14	626	24.1	70-171	.409	21-63	.333	34-57	.596	88	3.4	40-1	77	48	5	21	195	7.5
2003-04	27-22	835	30.9	102-259	.394	41-104	.394	48-62	.774	96	3.6	47-1	85	49	1	20	293	10.9
Totals	53-36	1,461	27.6	172-430	.400	62-167	.371	82-119	.689	184	3.5	87-2	162	97	6	41	488	9.2

Elliot Hatcher — Guard • 6-0 • 175 • Indianapolis, Ind. (Ritter High/Grayson CC)

YEAR	GP-GS	MIN	AVG	FG-A	PCT	3PT-A	PCT	FT-A	PCT	REB	AVG	PF-FO	A	TO	BLK	ST	PTS	AVG
1994-95	27-27	887	32.9	123-295	.417	41-102	.402	74-96	.771	95	3.5	67-2	82	61	3	53	361	13.4
1995-96	27-27	942	34.9	139-329	.422	48-129	.372	116-142	.817	93	3.4	58-2	89	81	3	65	442	16.4
Totals	54-54	1,829	.339	262-624	.420	89-231	.385	190-238	.798	188	3.5	125-4	171	142	6	118	803	14.9

Marques Hayden — Forward • 6-7 • 240 • Putnam City, Okla. (High)

YEAR	GP-GS	MIN	AVG	FG-A	PCT	3PT-A	PCT	FT-A	PCT	REB	AVG	PF-FO	A	TO	BLK	ST	PTS	AVG
2002-03	30-1	560	18.7	71-142	.500	0-1	.000	69-102	.676	135	4.5	81-3	26	28	14	10	211	7.0
2003-04	28-26	709	25.3	86-161	.534	1-2	.500	50-80	.625	181	6.5	81-1	27	55	16	27	223	8.0
2004-05	15-13	334	22.3	41-95	.432	1-1	1.00	19-35	.543	79	5.3	36-0	19	22	9	7	102	6.8
Totals	73-40	1,603	22.0	198-398	.498	2-4	.500	138-217	.636	395	5.4	198-4	72	105	39	44	536	7.3

Marcus Hayes — Guard • 6-4 • 200 • Oviedo, Fla. (High)

YEAR	GP-GS	MIN	AVG	FG-A	PCT	3PT-A	PCT	FT-A	PCT	REB	AVG	PF-FO	A	TO	BLK	ST	PTS	AVG
2001-02	12-0	38	3.2	0-4	.000	0-1	.000	2-2	1.000	3	0.3	8-0	2	7	0	2	2	0.2

Ed Head — Forward • 6-0 • 160 • Los Angeles, Calif. (University)

YEAR	GP-GS	MIN	AVG	FG-A	PCT	3PT-A	PCT	FT-A	PCT	REB	AVG	PF-FO	A	TO	BLK	ST	PTS	AVG
1948-49	12-	—	—	32-96	.333	—	—	8-19	.421	—	—	—	—	—	—	—	72	6.0
1949-50	17-	—	—	48-147	.327	—	—	13-27	.482	—	—	34-	—	—	—	—	109	6.4
1950-51	26-	—	—	34-74	.460	—	—	33-48	.688	—	—	—	—	—	—	—	181	7.0
Totals	55-	—	—	114-317	.360	—	—	54-94	.575	—	—	34-	—	—	—	—	362	6.6

Jay Heidrick — Forward • 6-6 • 195 • Beloit, Kan. (High/Barton County CC)

YEAR	GP-GS	MIN	AVG	FG-A	PCT	3PT-A	PCT	FT-A	PCT	REB	AVG	PF-FO	A	TO	BLK	ST	PTS	AVG
1997-98	12-0	23	1.9	2-8	.250	0-1	.000	0-5	.000	5	0.4	3-0	1	3	1	1	4	0.3
1998-99	10-1	20	2.0	1-4	.250	0-0	.000	2-4	.500	6	0.6	1-0	2	0	0	0	4	0.4
Totals	22-1	43	2.0	3-12	.250	0-1	.000	2-9	.222	11	0.5	4-0	3	3	1	1	8	0.4

Mickie Heinz — Forward • 6-4 • 200 • Claflin, Kan. (High/Hutchinson JC)

YEAR	GP-GS	MIN	AVG	FG-A	PCT	3PT-A	PCT	FT-A	PCT	REB	AVG	PF-FO	A	TO	BLK	ST	PTS	AVG
1958-59	18-	—	—	20-54	.370	—	—	18-26	.692	52	2.9	—	—	—	—	—	58	3.2
1959-60	22-	—	—	44-97	.454	—	—	31-51	.608	96	4.4	58-3	—	—	—	—	119	5.4
Totals	40-	—	—	64-151	.424	—	—	49-77	.636	148	3.7	58-3	—	—	—	—	177	4.4

Phil Heitmeyer — Forward • 6-4 • 205 • Kansas City, Kan. (Wyandotte)

YEAR	GP-GS	MIN	AVG	FG-A	PCT	3PT-A	PCT	FT-A	PCT	REB	AVG	PF-FO	A	TO	BLK	ST	PTS	AVG
1959-60	14-	—	—	11-39	.225	—	—	19-36	.528	32	2.3	18-0	—	—	—	—	41	2.9
1960-61	27-	—	—	25-52	.481	—	—	23-37	.622	43	1.6	28-1	—	—	—	—	73	2.7
1961-62	24-	—	—	28-82	.342	—	—	21-44	.477	80	3.3	30-0	—	—	—	—	77	3.2
Totals	65-	—	—	64-173	.370	—	—	63-117	.539	155	2.4	76-0	—	—	—	—	191	2.9

Jordan Henriquez-Roberts — Forward • 7-0 • 245 • Port Chester, N.Y. (The Winchendon [Mass.] School)

YEAR	GP-GS	MIN	AVG	FG-A	PCT	3PT-A	PCT	FT-A	PCT	REB	AVG	PF-FO	A	TO	BLK	ST	PTS	AVG
2009-10	27-5	265	9.8	20-48	.417	0-0	.000	16-32	.500	67	2.5	47-1	7	12	26	3	56	2.1
2010-11	34-1	463	13.6	47-103	.456	0-0	.000	31-58	.534	146	4.3	77-4	13	19	43	8	125	3.7
Totals	61-6	728	11.9	67-151	.444	0-0	.000	47-90	.522	213	3.5	124-5	20	31	69	11	181	3.0

Brian Henson — Guard • 6-1 • 180 • McPherson, Kan. (High)

YEAR	GP-GS	MIN	AVG	FG-A	PCT	3PT-A	PCT	FT-A	PCT	REB	AVG	PF-FO	A	TO	BLK	ST	PTS	AVG
1991-92	26-0	401	15.4	58-146	.397	42-110	.382	26-38	.684	41	1.6	34-0	38	30	0	18	184	7.1
1992-93	30-0	573	19.1	69-197	.350	48-149	.322	34-51	.667	68	2.3	59-0	32	39	1	16	220	7.3
1993-94	12-0	166	13.8	16-60	.267	11-34	.324	12-20	.600	15	1.3	20-0	11	13	1	12	55	4.6
Totals	68-0	1,140	16.8	143-403	.355	101-293	.345	72-109	.661	124	1.8	113-0	81	82	2	46	459	6.8

Steve Henson — Guard • 6-1 • 180 • McPherson, Kan. (High)

YEAR	GP-GS	MIN	AVG	FG-A	PCT	3PT-A	PCT	FT-A	PCT	REB	AVG	PF-FO	A	TO	BLK	ST	PTS	AVG
1986-87	31-22	950	30.6	75-190	.395	26-64	.406	57-69	.826	63	2.0	91-2	114	70	2	50	233	7.5
1987-88	34-34	1243	36.6	79-184	.429	42-83	.506	111-120	.925	81	2.4	70-1	186	71	7	35	311	9.1
1988-89	30-30	1123	37.4	192-413	.465	79-177	.446	92-100	.920	81	2.7	69-1	141	80	0	43	555	18.5
1989-90	32-32	1158	36.2	181-406	.446	93-213	.437	101-112	.902	85	2.7	81-0	141	73	0	62	556	17.4
Totals	127-118	4,474	35.2	527-1193	.442	240-537	.447	361-401	.900	310	2.4	311-4	582	294	9	190	1655	13.0

Dan Hickert — Center • 6-11 • 230 • Bird City, Kan. (High)

YEAR	GP-GS	MIN	AVG	FG-A	PCT	3PT-A	PCT	FT-A	PCT	REB	AVG	PF-FO	A	TO	BLK	ST	PTS	AVG
1975-76	8-	—	—	5-15	.333	—	—	2-4	.500	11	1.4	8-0	—	—	—	—	12	1.5
1977-78	9-9	—	—	6-14	.429	—	—	6-10	.600	24	2.7	14-0	1	—	—	—	18	2.0
Totals	17-	—	—	11-29	.379	—	—	8-14	.571	35	2.1	22-0	1	—	—	—	30	1.8

George Hill — Center • 6-8 • 225 • Fairhope, Ala. (High)

YEAR	GP-GS	MIN	AVG	FG-A	PCT	3PT-A	PCT	FT-A	PCT	REB	AVG	PF-FO	A	TO	BLK	ST	PTS	AVG
1992-93	11-0	46	4.2	6-10	.600	0-0	.000	3-11	.273	7	0.6	12-0	0	5	0	0	15	1.4
1993-94	19-0	62	3.3	7-15	.467	0-0	.000	2-10	.200	11	0.6	12-0	0	9	0	1	16	0.8
1994-95	26-13	349	13.4	12-38	.316	0-0	.000	8-20	.400	65	2.5	43-1	4	9	0	4	32	1.2
1995-96	11-1	37	3.4	0-2	.000	0-0	.000	4-6	.667	6	0.5	5-0	1	2	0	0	4	0.4
Totals	67-14	494	7.4	25-65	.385	0-0	.000	17-47	.362	89	1.3	72-1	5	25	0	5	67	1.0

Lew Hitch — Center • 6-8 • 205 • Griggsville, Ill. (High/Culver-Stockton)

YEAR	GP-GS	MIN	AVG	FG-A	PCT	3PT-A	PCT	FT-A	PCT	REB	AVG	PF-FO	A	TO	BLK	ST	PTS	AVG
1949-50	24-	—	—	38-123	.309	—	—	23-47	.489	—	—	36-	—	—	—	—	99	4.1
1950-51	29-	—	—	96-241	.398	—	—	66-104	.635	—	—	—	—	—	—	—	258	8.8
Totals	53-	—	—	134-364	.368	—	—	89-151	.589	—	—	36-	—	—	—	—	357	6.7

Jim Hoffman — Forward • 6-6 • 200 • Derby, Kan. (High)

YEAR	GP-GS	MIN	AVG	FG-A	PCT	3PT-A	PCT	FT-A	PCT	REB	AVG	PF-FO	A	TO	BLK	ST	PTS	AVG
1963-64	5-	—	—	2-6	.333	—	—	0-0	.000	3	0.6	2-0	—	—	—	—	4	0.8
1964-65	24-	—	—	36-108	.333	—	—	22-39	.564	82	3.4	55-	—	—	—	—	94	3.9
1965-66	15-	—	—	20-56	.357	—	—	13-26	.500	47	3.1	21-	—	—	—	—	53	3.5
Totals	44-	—	—	58-170	.341	—	—	35-65	.538	132	3.0	78-0	—	—	—	—	151	3.4

Jim Hollinger — Forward • 6-4 • 190 • Olathe, Kan. (High)

YEAR	GP-GS	MIN	AVG	FG-A	PCT	3PT-A	PCT	FT-A	PCT	REB	AVG	PF-FO	A	TO	BLK	ST	PTS	AVG
1955-56	1-	—	—	0-0	.000	—	—	2-2	1.000	0	0.0	—	—	—	—	—	2	2.0
1956-57	2-	—	—	1-5	.200	—	—	2-2	1.000	4	2.0	—	—	—	—	—	4	2.0
Totals	3-	—	—	1-5	.200	—	—	4-4	1.000	4	1.3	—	—	—	—	—	6	2.0

Bruce Holman

YEAR	GP-GS	MIN	AVG	FG-A	PCT	3PT-A	PCT	FT-A	PCT	REB	AVG	PF-FO	A	TO	BLK	ST	PTS	AVG
1946-47	22-	—	—	12-	—	—	—	9-21	.429	—	—	14-	—	—	—	—	33	1.5

Jim Holwerda — Guard • 6-0 • 165 • Lindsborg, Kan. (High)

YEAR	GP-GS	MIN	AVG	FG-A	PCT	3PT-A	PCT	FT-A	PCT	REB	AVG	PF-FO	A	TO	BLK	ST	PTS	AVG
1956-57	16-	—	—	15-46	.326	—	—	5-7	.714	12	0.8	—	—	—	—	—	35	2.2
1957-58	20-	—	—	15-40	.375	—	—	3-8	.375	12	0.6	—	—	—	—	—	33	1.7
1958-59	22-	—	—	37-119	.311	—	—	25-29	.862	36	1.6	—	—	—	—	—	99	4.5
Totals	58-	—	—	67-205	.327	—	—	33-44	.750	60	1.0	—	—	—	—	—	167	2.9

Steve Honeycutt — Guard • 6-1 • 175 • Humboldt, Kan. (High)

YEAR	GP-GS	MIN	AVG	FG-A	PCT	3PT-A	PCT	FT-A	PCT	REB	AVG	PF-FO	A	TO	BLK	ST	PTS	AVG
1966-67	25-	—	—	91-225	.404	—	—	33-49	.674	90	3.6	52-	—	—	—	—	215	8.6
1967-68	28-	—	—	155-365	.425	—	—	92-133	.692	163	5.8	77-	—	—	—	—	402	14.4
1968-69	24-	—	—	131-315	.416	—	—	57-83	.687	125	5.2	76-	—	—	—	—	319	13.2
Totals	77-	—	—	377-905	.417	—	—	182-265	.687	378	4.9	205-	—	—	—	—	936	12.2

David Hoskins — Guard • 6-5 • 225 • Canton, Mich. (Plymouth Salem/Central Michigan/Schoolcraft College)

YEAR	GP-GS	MIN	AVG	FG-A	PCT	3PT-A	PCT	FT-A	PCT	REB	AVG	PF-FO	A	TO	BLK	ST	PTS	AVG
2005-06	28-21	741	26.5	123-242	.508	2-11	.182	119-171	.696	129	4.6	51-1	57	72	3	24	367	13.1
2006-07	35-35	967	27.6	162-359	.451	13-63	.206	171-231	.740	206	5.9	84-5	88	90	9	35	508	14.5
Totals	63-56	1708	27.1	285-601	.474	15-74	.203	290-402	.721	335	5.3	135-6	145	162	12	59	875	13.9

Wylie Howard — Forward • 6-8 • 225 • Ft. Lauderdale, Fla. (Anderson/Washburn)

YEAR	GP-GS	MIN	AVG	FG-A	PCT	3PT-A	PCT	FT-A	PCT	REB	AVG	PF-FO	A	TO	BLK	ST	PTS	AVG
1989-90	15-2	116	7.7	13-29	.448	0-1	.000	6-11	.545	26	1.7	18-0	1	5	0	0	32	2.1
1990-91	27-17	563	20.9	90-178	.506	0-0	.000	73-93	.785	161	6.0	68-3	19	61	13	13	253	9.4
1991-92	30-30	774	25.8	127-228	.557	1-1	1.000	80-114	.702	197	6.6	86-3	23	68	21	11	335	11.2
Totals	72-49	1,453	20.2	230-406	.567	1-2	.500	159-218	.729	384	5.3	172-6	43	134	34	24	620	8.6

Kelvin Howell — Forward/Center • 6-9 • 240 • Buckner, Ark. (Stamps/Westark CC)

YEAR	GP-GS	MIN	AVG	FG-A	PCT	3PT-A	PCT	FT-A	PCT	REB	AVG	PF-FO	A	TO	BLK	ST	PTS	AVG
1999-00	28-17	718	25.6	93-179	.531	0-0	.000	34-74	.459	205	7.3	69-1	25	53	26	32	224	8.0
2000-01	29-26	660	22.8	74-158	.468	0-0	.000	47-112	.420	197	6.8	77-4	27	41	48	16	195	6.7
Totals	57-43	1,378	24.2	169-337	.501	0-0	.000	81-186	.435	402	7.1	146-5	52	94	74	48	419	7.4

Harold Howey — Guard • 6-0 • 170 • Kansas City, Mo. (Pleasanton/Iola JC)

YEAR	GP-GS	MIN	AVG	FG-A	PCT	3PT-A	PCT	FT-A	PCT	REB	AVG	PF-FO	A	TO	BLK	ST	PTS	AVG
1946-47	22-	—	—	82-	—	—	—	58-96	.604	—	—	56-	—	—	—	—	222	10.1
1947-48	28-	—	—	88-	—	—	—	59-69	.855	—	—	82-	—	—	—	—	245	8.8
Totals	50-	—	—	170-	—	—	—	117-165	.709	—	—	138-	—	—	—	—	467	9.3

Derrick Howse — Forward • 6-8 • 200 • Helena, Ark. (Central/Phillips County CC)

YEAR	GP-GS	MIN	AVG	FG-A	PCT	3PT-A	PCT	FT-A	PCT	REB	AVG	PF-FO	A	TO	BLK	ST	PTS	AVG
1984-85	21-1	193	9.2	18-58	.310	—	—	7-11	.636	37	1.8	18-0	6	13	1	6	43	2.1

Anton Hubert — Guard • 6-0 • 175 • Charlotte, N.C. (Christian/Graceland)

YEAR	GP-GS	MIN	AVG	FG-A	PCT	3PT-A	PCT	FT-A	PCT	REB	AVG	PF-FO	A	TO	BLK	ST	PTS	AVG
1995-96	19-2	275	14.5	26-85	.306	12-46	.261	16-28	.571	30	1.6	27-0	24	20	0	9	80	4.2

Wheeler Hughes — Guard • 6-1 • 205 • Lynchburg, Va.

YEAR	GP-GS	MIN	AVG	FG-A	PCT	3PT-A	PCT	FT-A	PCT	REB	AVG	PF-FO	A	TO	BLK	ST	PTS	AVG
1968-69	22-	—	—	50-125	.400	—	—	29-45	.644	45	2.0	52-	—	—	—	—	129	5.8
1969-70	28-	—	—	89-214	.416	—	—	52-86	.605	110	3.9	85-2	—	—	—	—	230	8.2
Totals	50-	—	—	139-339	.410	—	—	81-131	.618	155	3.1	137-2	—	—	—	—	359	7.2

Tyler Hughes — Forward • 6-11 • 230 • Olathe, Kan. (Olathe North)

YEAR	GP-GS	MIN	AVG	FG-A	PCT	3PT-A	PCT	FT-A	PCT	REB	AVG	PF-FO	A	TO	BLK	ST	PTS	AVG
2003-04	14-0	74	5.3	8-15	.533	0-0	.000	0-15	.000	17	1.2	11-0	4	2	9	1	16	1.1
2004-05	29-5	314	10.8	26-52	.500	0-0	.000	11-23	.478	84	2.9	64-1	10	24	22	7	63	2.2
2005-06	26-0	183	7.0	18-29	.621	0-0	.000	8-19	.421	51	2.0	45-2	12	10	12	6	44	1.7
Totals	69-5	571	8.3	52-96	.542	0-0	.000	19-57	.333	152	2.2	120-3	26	36	43	14	123	1.8

Bill Hull — Forward • 6-4 • Irving, Kan. (High)

YEAR	GP-GS	MIN	AVG	FG-A	PCT	3PT-A	PCT	FT-A	PCT	REB	AVG	PF-FO	A	TO	BLK	ST	PTS	AVG
1954-55	12-	—	—	9-25	.360	—	—	3-10	.300	—	—	—	—	—	—	—	21	1.8

LaKeith Humphrey — Guard • 6-1 • 170 • Memphis, Tenn. (Tech/Barton County CC)

YEAR	GP-GS	MIN	AVG	FG-A	PCT	3PT-A	PCT	FT-A	PCT	REB	AVG	PF-FO	A	TO	BLK	ST	PTS	AVG
1988-89	30-24	973	32.4	131-310	.423	21-51	.412	96-113	.850	78	2.6	42-0	109	71	1	49	379	12.6

Wayne Hutchins — Center • 6-6 • 230 • Winfield, Kan. (High)

YEAR	GP-GS	MIN	AVG	FG-A	PCT	3PT-A	PCT	FT-A	PCT	REB	AVG	PF-FO	A	TO	BLK	ST	PTS	AVG
1955-56	10-	—	—	6-14	.429	—	—	7-17	.412	14	1.4	—	—	—	—	—	19	1.9

Martavious Irving — Guard • 6-1 • 209 • Fort Lauderdale, Fla. (Boyd Anderson)

YEAR	GP-GS	MIN	AVG	FG-A	PCT	3PT-A	PCT	FT-A	PCT	REB	AVG	PF-FO	A	TO	BLK	ST	PTS	AVG
2009-10	33-0	340	10.3	19-68	.279	8-33	.242	14-21	.667	29	0.9	20-0	24	15	1	14	60	1.8
2010-11	33-0	501	15.2	50-122	.410	17-49	.347	16-35	.457	40	1.2	43-1	31	25	2	11	133	4.0
Totals	66-0	841	12.7	69-190	.363	25-82	.305	30-56	.536	69	1.0	63-1	55	40	3	25	193	2.9

Jim Iverson — Guard • 5-10 • 170 • Mitchell, S.D. (Platte)

YEAR	GP-GS	MIN	AVG	FG-A	PCT	3PT-A	PCT	FT-A	PCT	REB	AVG	PF-FO	A	TO	BLK	ST	PTS	AVG
1949-50	22-	—	—	26-74	.351	—	—	13-20	.650	—	—	18-	—	—	—	—	65	2.9
1950-51	29-	—	—	95-243	.391	—	—	69-90	.767	—	—	—	—	—	—	—	259	8.9
1951-52	24-	—	—	121-291	.416	—	—	67-88	.761	—	—	—	—	—	—	—	309	12.9
Totals	75-	—	—	242-608	.398	—	—	149-198	.753	—	—	18-	—	—	—	—	633	8.4

Tyrone Jackson — Forward • 6-5 • 195 • East St. Louis, Ill. (Lincoln)

YEAR	GP-GS	MIN	AVG	FG-A	PCT	3PT-A	PCT	FT-A	PCT	REB	AVG	PF-FO	A	TO	BLK	ST	PTS	AVG
1982-83	27-17	—	—	55-116	.474	—	—	16-30	.533	111	4.1	42-0	27	28	20	15	126	4.7
1983-84	27-3	384	14.2	25-46	.544	—	—	12-19	.632	63	2.3	35-0	9	12	6	12	62	2.3
1984-85	27-8	674	25.0	54-106	.509	—	—	45-65	.692	131	4.9	50-0	27	31	16	23	153	5.7
Totals	81-28	—	—	134-268	.500	—	—	73-114	.640	305	3.8	127-0	63	71	42	50	341	4.2

Roscoe Jackson — Forward • 6-5 • 185 • Topeka, Kan. (High)

YEAR	GP-GS	MIN	AVG	FG-A	PCT	3PT-A	PCT	FT-A	PCT	REB	AVG	PF-FO	A	TO	BLK	ST	PTS	AVG
1964-65	14-	—	—	15-33	.455	—	—	25-35	.714	48	3.4	18-	—	—	—	—	55	3.9
1965-66	23-	—	—	38-90	.422	—	—	12-31	.387	92	4.0	54-	—	—	—	—	88	3.8
Totals	37-	—	—	53-123	.431	—	—	37-66	.561	140	3.8	72-	—	—	—	—	143	3.9

Vincent Jackson — Guard/Forward • 6-4 • 195 • East St. Louis, Ill. (Lincoln/Moberly CC)

YEAR	GP-GS	MIN	AVG	FG-A	PCT	3PT-A	PCT	FT-A	PCT	REB	AVG	PF-FO	A	TO	BLK	ST	PTS	AVG
1991-92	30-22	736	24.5	109-247	.441	7-27	.259	48-82	.585	111	3.7	78-1	64	76	2	27	273	9.1
1992-93	30-28	945	31.5	160-349	.458	21-65	.323	71-97	.732	134	4.5	88-3	73	96	6	42	412	13.7
Totals	60-50	1,681	28.0	269-596	.451	28-92	.304	119-179	.665	245	4.1	166-4	137	172	8	69	685	11.4

Tim Jankovich — Guard • 6-0 • 165 • Manhattan, Kan. (High/Washington State)

YEAR	GP-GS	MIN	AVG	FG-A	PCT	3PT-A	PCT	FT-A	PCT	REB	AVG	PF-FO	A	TO	BLK	ST	PTS	AVG
1979-80	27-11	—	—	75-153	.490	—	—	48-61	.787	17	0.6	35-0	43	—	—	—	198	7.3
1980-81	33-27	—	—	98-187	.524	—	—	45-58	.774	39	1.2	82-0	119	—	—	—	241	7.3
1981-82	30-23	—	—	94-187	.503	—	—	55-60	.917	53	1.7	40-0	123	—	—	—	243	8.1
Totals	90-61	—	—	267-527	.507	—	—	148-179	.827	109	1.2	157-0	285	—	—	—	682	7.6

Jerry Janovetz — Forward • 6-3 • 175 • Peoria, Ill. (High/Bradley)

YEAR	GP-GS	MIN	AVG	FG-A	PCT	3PT-A	PCT	FT-A	PCT	REB	AVG	PF-FO	A	TO	BLK	ST	PTS	AVG
1964-65	12-	—	—	7-19	.368	—	—	12-14	.857	26	2.2	18-	—	—	—	—	26	2.2

Bob Jedwabny — Forward • 6-5 • Menasha, Wis. (High)

YEAR	GP-GS	MIN	AVG	FG-A	PCT	3PT-A	PCT	FT-A	PCT	REB	AVG	PF-FO	A	TO	BLK	ST	PTS	AVG
1955-56	6-	—	—	3-7	.429	—	—	1-4	.250	6	1.0	—	—	—	—	—	7	1.2

Brady Johnson — Forward • 6-7 • 220 • Salina, Kan. (Ell-Saline)

YEAR	GP-GS	MIN	AVG	FG-A	PCT	3PT-A	PCT	FT-A	PCT	REB	AVG	PF-FO	A	TO	BLK	ST	PTS	AVG
2006-07	3-0	3	1.0	0-0	.000	0-0	.000	2-4	.500	1	0.3	0-0	0	2	0	0	2	0.7

Jerry Johnson — Guard • 6-3 • 195 • North Platte, Neb. (Hutchinson)

YEAR	GP-GS	MIN	AVG	FG-A	PCT	3PT-A	PCT	FT-A	PCT	REB	AVG	PF-FO	A	TO	BLK	ST	PTS	AVG
1958-59	10-	—	—	7-26	.269	—	—	9-12	.750	23	2.3	—	—	—	—	—	23	2.3
1959-60	3-	—	—	2-7	.286	—	—	0-0	.000	8	2.7	0-0	—	—	—	—	4	1.3
1961-62	12-	—	—	13-31	.419	—	—	2-7	.286	10	0.8	4-0	—	—	—	—	28	2.3
1962-63	16-	—	—	22-63	.349	—	—	5-8	.625	16	1.0	13-0	—	—	—	—	49	3.1
Totals	41-	—	—	44-127	.346	—	—	16-27	.593	57	1.4	17-0	—	—	—	—	104	2.5

Robert Johnson — Guard • 6-0 • 175 • Mankato, Kan. (High)

YEAR	GP-GS	MIN	AVG	FG-A	PCT	3PT-A	PCT	FT-A	PCT	REB	AVG	PF-FO	A	TO	BLK	ST	PTS	AVG
1947-48	2-	—	—	2-	—	—	—	0-0	.000	—	—	2-0	—	—	—	—	4	2.0
1948-49	7-	—	—	4-6	.667	—	—	1-2	.500	—	—	—	—	—	—	—	9	1.3
Totals	9-	—	—	6-	—	—	—	1-2	.500	—	—	2-0	—	—	—	—	13	1.4

Askia Jones — Guard/Forward • 6-5 • 200 • San Antonio, Texas (Marshall)

YEAR	GP-GS	MIN	AVG	FG-A	PCT	3PT-A	PCT	FT-A	PCT	REB	AVG	PF-FO	A	TO	BLK	ST	PTS	AVG
1989-90	31-16	715	23.1	103-250	.412	4-15	.267	35-54	.648	86	2.8	46-2	47	30	2	23	245	7.9
1991-92	30-30	864	28.8	157-353	.445	78-195	.400	72-90	.800	128	4.3	69-0	70	60	2	26	464	15.5
1992-93	30-30	934	31.1	141-338	.417	45-135	.333	69-92	.750	122	4.1	66-2	88	56	6	37	396	13.2
1993-94	33-22	1034	31.3	227-533	.426	110-279	.394	165-200	.825	127	3.8	88-1	66	83	7	47	729	22.1
Totals	124-98	3,547	28.6	628-1474	.426	237-624	.380	341-436	.782	463	3.7	269-5	271	229	17	133	1834	14.8

Dax Jones — Center • 7-0 • 260 • Junction City, Kan. (High/Cloud County CC)

YEAR	GP-GS	MIN	AVG	FG-A	PCT	3PT-A	PCT	FT-A	PCT	REB	AVG	PF-FO	A	TO	BLK	ST	PTS	AVG
1996-97	22-1	123	5.6	5-15	.333	0-0	.000	3-6	.500	17	0.8	13	2	4	3	3	13	0.6

Wally Judge — Forward • 6-9 • 248 • Washington, D.C. (Arlington [Fla.[Country Day)

YEAR	GP-GS	MIN	AVG	FG-A	PCT	3PT-A	PCT	FT-A	PCT	REB	AVG	PF-FO	A	TO	BLK	ST	PTS	AVG
2009-10	36-6	422	11.7	42-96	.438	0-0	.000	36-62	.581	108	3.0	93-2	10	31	18	5	120	3.3

Jerry Jung — Center • 6-11 • 200 • Hutchinson, Kan. (High)

YEAR	GP-GS	MIN	AVG	FG-A	PCT	3PT-A	PCT	FT-A	PCT	REB	AVG	PF-FO	A	TO	BLK	ST	PTS	AVG
1952-53	19-	—	—	18-64	.281	—	—	8-20	.400	—	—	—	—	—	—	—	44	2.3
1953-54	13-	—	—	32-92	.348	—	—	20-50	.400	—	—	—	—	—	—	—	84	6.5
1954-55	20-	—	—	50-140	.357	—	—	35-53	.660	—	—	—	—	—	—	—	135	6.8
Totals	52-	—	—	100-296	.338	—	—	63-123	.512	—	—	—	—	—	—	—	263	5.1

Curtis Kelly — Forward • 6-8 • 239 • Bronx, N.Y (Rice/Univ. of Connecticut)

YEAR	GP-GS	MIN	AVG	FG-A	PCT	3PT-A	PCT	FT-A	PCT	REB	AVG	PF-FO	A	TO	BLK	ST	PTS	AVG
2009-10	37-37	938	25.4	152-269	.565	0-1	.000	122-183	.667	230	6.2	95-1	58	97	74	30	426	11.5
2010-11	25-22	634	25.4	108-203	.532	1-1	1.000	46-86	.535	137	5.5	74-4	39	66	33	20	263	10.5
Totals	62-59	1,572	25.4	260-472	.551	1-2	.500	168-269	.625	367	5.9	169-5	97	163	107	50	689	11.1

Darren Kent — Forward • 6-10 • 210 • Apple Valley, Minn. (Eastview)

YEAR	GP-GS	MIN	AVG	FG-A	PCT	3PT-A	PCT	FT-A	PCT	REB	AVG	PF-FO	A	TO	BLK	ST	PTS	AVG
2005-06	8-0	20	2.5	6-6	1.00	1-1	1.00	0-0	.000	5	0.6	3-0	0	1	1	0	13	1.6
2006-07	24-0	155	6.5	8-27	.296	1-11	.091	0-4	.000	25	1.0	25-0	6	11	4	3	17	0.7
2007-08	30-0	402	13.4	29-73	.397	8-28	.286	8-16	.500	69	2.3	67-1	36	34	8	11	74	2.5
2008-09	34-33	780	23.0	103-252	.409	11-39	.282	88-116	.759	197	5.8	96-4	44	65	20	17	305	9.0
Totals	96-33	1,358	14.1	146-358	.408	21-79	.266	96-136	.706	296	3.1	191-5	86	111	33	31	409	4.3

Jack Kiddoo — Guard • 6-0 • 180 • Coffeyville, Kan. (High)

YEAR	GP-GS	MIN	AVG	FG-A	PCT	3PT-A	PCT	FT-A	PCT	REB	AVG	PF-FO	A	TO	BLK	ST	PTS	AVG
1954-55	2-	—	—	0-0	.000	—	—	0-0	.000	—	—	—	—	—	—	—	0	0.0
1955-56	13-	—	—	10-26	.385	—	—	11-18	.611	11	0.9	—	—	—	—	—	31	2.4
1956-57	22-	—	—	12-52	.231	—	—	16-30	.533	20	0.5	—	—	—	—	—	40	1.8
Totals	37-	—	—	22-78	.282	—	—	27-48	.563	31	0.8	—	—	—	—	—	71	1.9

Josh Kimm — Guard • 6-1 • 180 • Cedar Rapids, Iowa (Prairie)

YEAR	GP-GS	MIN	AVG	FG-A	PCT	3PT-A	PCT	FT-A	PCT	REB	AVG	PF-FO	A	TO	BLK	ST	PTS	AVG
1998-99	32-1	374	11.7	22-53	.415	20-50	.400	6-8	.750	33	1.0	28-0	36	31	0	7	70	2.2
1999-00	26-6	426	16.4	17-63	.270	14-51	.275	4-7	.571	33	1.3	34-0	50	57	0	10	52	2.0
2000-01	5-0	59	11.8	0-4	.000	0-4	.000	0-0	.000	6	1.2	4-0	8	5	0	0	0	0.0
Totals	63-7	859	13.6	39-120	.325	34-105	.324	10-15	.667	72	1.1	66-0	94	93	0	17	122	1.9

Darryl King — Center • 6-9 • 215 • Lawton, Okla. (High/Midland CC)

YEAR	GP-GS	MIN	AVG	FG-A	PCT	3PT-A	PCT	FT-A	PCT	REB	AVG	PF-FO	A	TO	BLK	ST	PTS	AVG
1990-91	26-0	355	13.7	52-107	.486	0-0	.000	21-56	.375	87	3.3	50-0	7	36	37	12	125	4.8
1991-92	7-0	78	11.1	7-19	.368	0-0	.000	5-12	.417	18	2.6	13-0	2	8	6	4	19	2.7
Totals	33-0	433	13.1	59-126	.468	0-0	.000	26-68	.382	105	3.2	63-0	9	44	43	16	144	4.4

Tony Kitt — Forward • 6-8 • 230 • Charlotte, N.C. (Olympic/Elon College/Colby CC)

YEAR	GP-GS	MIN	AVG	FG-A	PCT	3PT-A	PCT	FT-A	PCT	REB	AVG	PF-FO	A	TO	BLK	ST	PTS	AVG
1998-99	33-19	603	18.3	107-178	.601	0-0	.000	77-128	.602	251	7.6	81-2	23	66	40	26	291	8.8
1999-00	28-28	831	29.7	130-257	.506	0-1	.000	93-133	.699	255	9.1	88-4	36	74	46	21	353	12.6
Totals	61-47	1,434	23.5	237-435	.545	0-1	.000	170-261	.651	506	8.3	169-6	59	140	86	47	644	10.6

Dick Knostman — Center • 6-6 • 205 • Wamego, Kan. (High)

YEAR	GP-GS	MIN	AVG	FG-A	PCT	3PT-A	PCT	FT-A	PCT	REB	AVG	PF-FO	A	TO	BLK	ST	PTS	AVG
1950-51	29-	—	—	77-212	.363	—	—	63-111	.568	—	—	—	—	—	—	—	217	7.5
1951-52	24-	—	—	135-327	.413	—	—	120-177	.678	—	—	—	—	—	—	—	390	16.3
1952-53	21-	—	—	155-340	.456	—	—	166-253	.656	—	—	—	—	—	—	—	476	22.7
Totals	74-	—	—	367-879	.418	—	—	349-541	.645	—	—	—	—	—	—	—	1083	14.6

Bill Kohl — Guard • 6-2 • 175 • Hastings, N.Y.

YEAR	GP-GS	MIN	AVG	FG-A	PCT	3PT-A	PCT	FT-A	PCT	REB	AVG	PF-FO	A	TO	BLK	ST	PTS	AVG
1953-54	10-	—	—	11-33	.333	—	—	13-21	.619	—	—	—	—	—	—	—	35	3.5

Lloyd Krone — Guard • 6-1 • 185 • Chanute, Kan. (High)

YEAR	GP-GS	MIN	AVG	FG-A	PCT	3PT-A	PCT	FT-A	PCT	REB	AVG	PF-FO	A	TO	BLK	ST	PTS	AVG
1946-47	24-	—	—	27-	—	—	—	34-60	.567	—	—	27-	—	—	—	—	88	3.7
1947-48	28-	—	—	21-	—	—	—	19-33	.576	—	—	29-	—	—	—	—	61	2.2
1948-49	12-	—	—	28-81	.346	—	—	25-36	.694	—	—	—	—	—	—	—	81	6.8
1949-50	24-	—	—	57-154	.370	—	—	34-66	.515	—	—	55-	—	—	—	—	148	6.1
Totals	88-	—	—	133-	—	—	—	112-195	.574	—	—	111-	—	—	—	—	378	4.3

Lon Kruger — Guard • 5-11 • 165 • Silver Lake, Kan. (High)

YEAR	GP-GS	MIN	AVG	FG-A	PCT	3PT-A	PCT	FT-A	PCT	REB	AVG	PF-FO	A	TO	BLK	ST	PTS	AVG
1971-72	28-	—	—	83-206	.402	—	—	111-146	.760	83	2.9	71-1	—	—	—	—	277	9.9
1972-73	25-	—	—	111-220	.505	—	—	90-105	.857	47	1.9	51-0	—	—	—	—	312	12.5
1973-74	27-	—	—	176-364	.484	—	—	122-140	.871	77	2.8	75-2	—	—	—	—	474	17.6
Totals	80-	—	—	370-790	.468	—	—	323-391	.826	207	2.6	197-3	—	—	—	—	1063	13.3

Ernie Kusnyer — Forward • 6-5 • 205 • Akron, Ohio (Firestone)

YEAR	GP-GS	MIN	AVG	FG-A	PCT	3PT-A	PCT	FT-A	PCT	REB	AVG	PF-FO	A	TO	BLK	ST	PTS	AVG
1970-71	26-	—	—	123-306	.403	—	—	85-127	.669	211	8.1	82-5	—	—	—	—	331	12.7
1971-72	28-	—	—	117-284	.412	—	—	73-113	.646	174	6.2	71-4	—	—	—	—	307	10.9
1972-73	28-	—	—	173-370	.468	—	—	61-91	.670	227	8.1	67-0	—	—	—	—	407	14.5
Totals	82-	—	—	413-959	.431	—	—	219-331	.662	612	7.5	220-9	—	—	—	—	1045	12.7

Tyrone Ladson — Guard • 6-2 • 175 • Brooklyn, N.Y. (Canarsie)

YEAR	GP-GS	MIN	AVG	FG-A	PCT	3PT-A	PCT	FT-A	PCT	REB	AVG	PF-FO	A	TO	BLK	ST	PTS	AVG
1976-77	26-	—	—	24-84	.286	—	—	25-31	.806	15	0.6	19-0	34	—	—	—	73	2.8

Parker Laketa — Forward • 6-7 • 225 • Homewood, Ill. (Flossmoor)

YEAR	GP-GS	MIN	AVG	FG-A	PCT	3PT-A	PCT	FT-A	PCT	REB	AVG	PF-FO	A	TO	BLK	ST	PTS	AVG
1982-83	14-2	—	—	23-43	.535	—	—	16-20	.800	21	1.5	8-0	11	8	1	3	62	4.4
1983-84	6-0	28	4.7	6-10	.600	—	—	0-0	.000	5	0.8	0-0	1	2	0	0	12	2.0
Totals	20-2	—	—	29-53	.547	—	—	16-20	.800	26	1.3	8-0	12	10	1	3	74	3.7

Allan Langton — Guard • 5-10 • 165 • Eureka, Kan. (High)

YEAR	GP-GS	MIN	AVG	FG-A	PCT	3PT-A	PCT	FT-A	PCT	REB	AVG	PF-FO	A	TO	BLK	ST	PTS	AVG
1946-47	17-	—	—	6-	—	—	—	9-18	.500	—	—	21-	—	—	—	—	21	1.2
1947-48	28-	—	—	34-	—	—	—	30-53	.566	—	—	58-	—	—	—	—	98	3.5
1948-49	12-	—	—	16-51	.314	—	—	7-15	.467	—	—	—	—	—	—	—	39	3.3
1949-50	24-	—	—	21-88	.239	—	—	22-34	.647	—	—	28-	—	—	—	—	64	2.7
Totals	81-	—	—	77-	—	—	—	68-120	.567	—	—	107-	—	—	—	—	222	2.7

Scott Langton — Guard • 5-11 • 165 • Manhattan, Kan. (High)

YEAR	GP-GS	MIN	AVG	FG-A	PCT	3PT-A	PCT	FT-A	PCT	REB	AVG	PF-FO	A	TO	BLK	ST	PTS	AVG
1975-76	11-	—	—	9-25	.360	—	—	7-8	.875	17	1.6	13-0	—	—	—	—	25	2.3
1976-77	24-	—	—	81-167	.485	—	—	34-45	.778	59	2.5	56-0	53	—	—	—	197	8.2
1977-78	29-16	—	—	60-161	.373	—	—	25-34	.732	47	1.6	61-1	58	—	—	—	145	5.0
Totals	64-	—	—	150-353	.425	—	—	66-87	.759	123	1.9	130-1	111	—	—	—	367	5.7

Bill Laude — Forward • 6-4 • 190 • Rockford, Ill. (East)

YEAR	GP-GS	MIN	AVG	FG-A	PCT	3PT-A	PCT	FT-A	PCT	REB	AVG	PF-FO	A	TO	BLK	ST	PTS	AVG
1957-58	6-	—	—	3-3	1.000	—	—	2-4	.500	5	0.8	—	—	—	—	—	8	1.3

David Lawrence — Forward • 6-6 • 205 • Chadbourne, N.C. (West Columbus/Moberly JC)

YEAR	GP-GS	MIN	AVG	FG-A	PCT	3PT-A	PCT	FT-A	PCT	REB	AVG	PF-FO	A	TO	BLK	ST	PTS	AVG
1968-69	23-	—	—	28-75	.373	—	—	48-78	.615	74	3.2	47-	—	—	—	—	104	4.5
1969-70	27-	—	—	38-85	.447	—	—	54-89	.607	71	2.6	62-1	—	—	—	—	130	4.8
Totals	50-	—	—	66-160	.413	—	—	102-167	.611	145	2.9	109-1	—	—	—	—	234	4.7

Joe Leonard — Center • 7-1 • 245 • St. Louis, Mo. (Oakville)

YEAR	GP-GS	MIN	AVG	FG-A	PCT	3PT-A	PCT	FT-A	PCT	REB	AVG	PF-FO	A	TO	BLK	ST	PTS	AVG
1997-98	20-0	122	6.1	13-24	.542	0-0	.000	8-14	.571	34	1.7	20-0	0	13	9	2	34	1.7
1998-99	30-2	169	5.9	13-42	.310	0-0	.000	14-22	.636	43	1.4	20-0	1	10	6	3	40	1.3
1999-00	28-10	334	11.9	28-56	.500	0-0	.000	24-36	.667	60	2.1	62-1	10	36	19	8	80	2.9
2000-01	15-0	101	6.7	5-10	.500	0-0	.000	3-6	.500	27	1.8	21-1	4	3	6	2	13	0.9
Totals	93-12	726	7.8	59-132	.447	0-0	.000	49-78	.628	164	1.8	123-2	15	62	40	15	167	1.8

Billy Lewis — Guard • 6-2 • 190 • Mount Healthy, Ohio (High)

YEAR	GP-GS	MIN	AVG	FG-A	PCT	3PT-A	PCT	FT-A	PCT	REB	AVG	PF-FO	A	TO	BLK	ST	PTS	AVG
1979-80	16-0	—	—	17-41	.415	—	—	7-13	.539	10	0.6	4-0	13	—	—	—	41	2.6

Kevin Lewis — Center • 6-10 • 220 • Midwest City, Okla. (Carl Albert)

YEAR	GP-GS	MIN	AVG	FG-A	PCT	3PT-A	PCT	FT-A	PCT	REB	AVG	PF-FO	A	TO	BLK	ST	PTS	AVG
1993-94	19-0	128	6.7	15-33	.455	0-1	.000	2-8	.250	24	1.3	29-0	4	5	2	1	32	1.7
1994-95	21-13	257	12.2	22-56	.393	0-0	.000	10-26	.385	40	1.9	30-0	4	5	8	1	54	2.6
Totals	40-13	385	9.6	37-89	.416	0-1	.000	12-34	.353	64	1.6	59-0	8	10	10	2	86	2.2

Kent Litton — Forward • 6-4 • 180 • Nickerson, Kan. (High)

YEAR	GP-GS	MIN	AVG	FG-A	PCT	3PT-A	PCT	FT-A	PCT	REB	AVG	PF-FO	A	TO	BLK	ST	PTS	AVG
1967-68	19-	—	—	25-54	.463	—	—	5-12	.417	28	1.5	29-	—	—	—	—	55	2.9
1968-69	8-	—	—	11-29	.379	—	—	5-6	.833	17	2.1	11-	—	—	—	—	27	3.3
1969-70	10-	—	—	2-6	.333	—	—	2-2	1.000	12	1.2	5-0	—	—	—	—	6	0.6
Totals	37-	—	—	38-89	.427	—	—	12-20	.600	57	1.5	35-	—	—	—	—	88	2.4

Glen Long — Forward • 6-4 • 205 • Topeka, Kan. (High)

YEAR	GP-GS	MIN	AVG	FG-A	PCT	3PT-A	PCT	FT-A	PCT	REB	AVG	PF-FO	A	TO	BLK	ST	PTS	AVG
1957-58	13-	—	—	10-30	.333	—	—	10-19	.526	29	2.2	—	—	—	—	—	30	2.3
1958-59	6-	—	—	9-21	.429	—	—	7-10	.700	20	3.3	—	—	—	—	—	25	4.2
1959-60	14-	—	—	12-33	.364	—	—	13-21	.619	43	3.1	26-3	—	—	—	—	37	2.6
Totals	33-	—	—	31-84	.369	—	—	30-40	.750	92	2.8	26-3	—	—	—	—	92	2.8

Adam Lopez — Guard • 6-0 • 160 • Glendale, Ariz. (St. Mary's)

YEAR	GP-GS	MIN	AVG	FG-A	PCT	3PT-A	PCT	FT-A	PCT	REB	AVG	PF-FO	A	TO	BLK	ST	PTS	AVG
1997-98	23-2	228	9.9	21-65	.232	14-44	.318	3-6	.500	21	0.9	18-0	26	30	1	5	59	2.6

Ron Lucas — Forward • 6-7 • 215 • Baltimore, Md. (Clifton Eastern/Vincennes JC)

YEAR	GP-GS	MIN	AVG	FG-A	PCT	3PT-A	PCT	FT-A	PCT	REB	AVG	PF-FO	A	TO	BLK	ST	PTS	AVG
1992-93	30-2	526	17.5	52-107	.486	0-1	.000	36-52	.692	94	3.1	54-0	23	41	4	20	140	4.7
1993-94	34-17	747	22.0	59-141	.418	0-3	.000	42-69	.609	112	3.3	83-3	20	49	3	13	160	4.7
Totals	64-19	1,273	19.9	111-248	.448	0-4	.000	78-121	.645	206	3.2	137-3	43	90	7	33	300	4.7

Dennis Lull — Guard • 6-1 • 180 • Smith Center, Kan. (High)

YEAR	GP-GS	MIN	AVG	FG-A	PCT	3PT-A	PCT	FT-A	PCT	REB	AVG	PF-FO	A	TO	BLK	ST	PTS	AVG
1970-71	11-	—	—	4-7	.571	—	—	4-8	.500	3	0.3	10-0	—	—	—	—	12	1.1
1971-72	5-	—	—	1-1	1.000	—	—	4-8	.500	5	1.0	0-0	—	—	—	—	6	1.2
Totals	16-	—	—	5-8	.625	—	—	8-16	.500	8	0.5	10-0	—	—	—	—	18	1.1

Ken Mahoney — Guard * 6-1 * 175 * Dorrance, Kan. (High)

YEAR	GP-GS	MIN	AVG	FG-A	PCT	3PT-A	PCT	FT-A	PCT	REB	AVG	PF-FO	A	TO	BLK	ST	PTS	AVG
1946-47	2-	—	—	1-	—	—	—	1-1	1.000	—	—	2-0	—	—	—	—	3	1.5
1947-48	16-	—	—	8-	—	—	—	5-9	.556	—	—	18-	—	—	—	—	21	1.3
1948-49	4-	—	—	3-3	1.000	—	—	0-0	.000	—	—	—	—	—	—	—	6	1.5
Totals	22-	—	—	12-	—	—	—	6-10	.600	—	—	20-0	—	—	—	—	30	1.4

Jeff Malham — Guard/Forward * 6-6 * 205 * Broken Arrow, Okla. (High)

YEAR	GP-GS	MIN	AVG	FG-A	PCT	3PT-A	PCT	FT-A	PCT	REB	AVG	PF-FO	A	TO	BLK	ST	PTS	AVG
1989-90	12-0	30	2.5	4-19	.211	0-1	.000	5-9	.556	13	1.1	4-0	1	1	0	3	13	1.1

Gary Marriott — Forward * 6-5 * 190 * South Bend, Ind. (Osage City)

YEAR	GP-GS	MIN	AVG	FG-A	PCT	3PT-A	PCT	FT-A	PCT	REB	AVG	PF-FO	A	TO	BLK	ST	PTS	AVG
1960-61	13-	—	—	21-44	.477	—	—	4-14	.286	37	2.9	17-0	—	—	—	—	46	3.5
1961-62	25-	—	—	96-228	.421	—	—	66-93	.710	158	6.3	53-	—	—	—	—	258	10.3
1962-63	24-	—	—	126-286	.441	—	—	80-110	.727	139	5.8	55-1	—	—	—	—	332	13.9
Totals	62-	—	—	243-558	.435	—	—	150-217	.691	334	5.4	125-	—	—	—	—	636	10.3

Chris Marsh — Guard * 6-1 * 190 * Great Bend, Kan. (High)

YEAR	GP-GS	MIN	AVG	FG-A	PCT	3PT-A	PCT	FT-A	PCT	REB	AVG	PF-FO	A	TO	BLK	ST	PTS	AVG
1995-96	4-0	4	1.0	0-1	.000	0-1	.000	0-0	.000	1	0.0	0-0	0	0	0	0	0	0.0
1996-97	10-0	25	2.5	0-5	.000	0-5	.000	3-6	.500	2	0.2	2-0	3	1	0	1	3	0.3
Totals	14-0	29	2.1	0-6	.000	0-6	.000	3-6	.500	3	0.2	2-0	3	1	0	1	3	0.2

Freddy Marshall — Guard * 5-10 * 170 * Chicago, Ill. (Marshall)

YEAR	GP-GS	MIN	AVG	FG-A	PCT	3PT-A	PCT	FT-A	PCT	REB	AVG	PF-FO	A	TO	BLK	ST	PTS	AVG
1982-83	27-21	—	—	88-199	.442	—	—	25-35	.714	37	1.4	45-2	68	45	2	33	201	7.4

Glenn Marshall — Guard * 5-11 * 160 * St. Louis, Mo. (Soldan)

YEAR	GP-GS	MIN	AVG	FG-A	PCT	3PT-A	PCT	FT-A	PCT	REB	AVG	PF-FO	A	TO	BLK	ST	PTS	AVG
1978-79	28-25	—	—	105-239	.439	—	—	43-66	.652	56	2.0	41-0	88	—	—	—	253	9.0
1979-80	28-14	—	—	71-165	.430	—	—	7-17	.412	31	1.1	21-0	47	—	—	—	149	5.3
Totals	56-39	—	—	176-404	.436	—	—	50-83	.602	87	1.6	62-0	135	—	—	—	402	7.2

Cartier Martin — Guard/Forward * 6-8 * 215 * Houston, Texas (Nimitz)

YEAR	GP-GS	MIN	AVG	FG-A	PCT	3PT-A	PCT	FT-A	PCT	REB	AVG	PF-FO	A	TO	BLK	ST	PTS	AVG
2003-04	20-3	377	18.9	49-124	.395	17-49	.347	23-37	.622	60	3.0	38-1	21	29	0	4	138	6.9
2004-05	29-28	831	28.7	112-239	.469	33-78	.423	48-70	.686	139	4.8	72-1	53	42	3	25	305	10.5
2005-06	28-28	919	32.8	161-341	.472	50-117	.427	132-157	.841	186	6.6	68-1	52	58	6	27	504	18.0
2006-07	35-18	963	27.5	197-428	.460	78-202	.386	127-159	.799	155	4.4	94-2	45	58	8	24	599	17.1
Totals	112-77	3,090	27.6	519-1132	.459	178-446	.399	330-423	.780	540	4.8	272-5	171	187	17	80	1546	13.8

John Marx — Center/Forward * 6-9 * 210 * Mount Healthy, Ohio (High)

YEAR	GP-GS	MIN	AVG	FG-A	PCT	3PT-A	PCT	FT-A	PCT	REB	AVG	PF-FO	A	TO	BLK	ST	PTS	AVG
1979-80	5-0	—	—	0-3	.000	—	—	0-0	.000	0	0.0	1-0	0	—	—	—	0	0.0
1980-81	13-0	—	—	10-22	.454	—	—	3-9	.333	23	1.8	12-1	4	—	—	—	23	1.8
Totals	18-0	—	—	10-25	.400	—	—	3-9	.333	23	1.8	13-1	4	—	—	—	23	1.8

Jeremiah Massey — Forward * 6-7 * 215 * Detroit, Mich. (Mackenzie/Oxnard CC)

YEAR	GP-GS	MIN	AVG	FG-A	PCT	3PT-A	PCT	FT-A	PCT	REB	AVG	PF-FO	A	TO	BLK	ST	PTS	AVG
2003-04	28-19	777	27.8	145-292	.497	1-2	.500	120-162	.741	218	7.8	76-4	33	52	18	28	411	14.7
2004-05	29-28	926	31.9	176-350	.503	1-5	.200	165-205	.805	201	6.9	56-1	51	44	12	43	518	17.9
Totals	57-47	1,703	29.9	321-642	.500	2-7	.286	285-367	.777	419	7.4	132-5	84	96	30	71	929	16.3

Tony Massop — Forward * 6-8 * 230 * Ft. Lauderdale, Fla. (Anderson/Sacramento State)

YEAR	GP-GS	MIN	AVG	FG-A	PCT	3PT-A	PCT	FT-A	PCT	REB	AVG	PF-FO	A	TO	BLK	ST	PTS	AVG
1988-89	30-12	583	19.4	73-136	.537	0-0	.000	32-57	.561	168	5.6	81-1	18	33	26	17	178	5.9
1989-90	32-27	833	26.0	102-180	.567	0-1	.000	55-100	.550	211	6.6	94-2	32	40	21	39	259	8.1
Totals	62-39	1,416	22.8	175-316	.554	0-1	.000	87-157	.554	379	6.1	175-3	50	73	47	56	437	7.0

Don Matuszak — Guard * 6-0 * 180 * Cicero, Ill. (Morton)

YEAR	GP-GS	MIN	AVG	FG-A	PCT	3PT-A	PCT	FT-A	PCT	REB	AVG	PF-FO	A	TO	BLK	ST	PTS	AVG
1956-57	21-	—	—	32-91	.352	—	—	29-45	.644	64	3.1	-6	—	—	—	—	93	4.4
1957-58	27-	—	—	69-147	.469	—	—	54-81	.667	99	3.7	—	—	—	—	—	192	7.1
1958-59	27-	—	—	89-212	.420	—	—	69-114	.605	120	4.4	-4	—	—	—	—	247	9.1
Totals	75-	—	—	190-450	.422	—	—	152-240	.633	283	3.8	-10	—	—	—	—	532	7.1

Eddie Matuszak — Guard * 5-9 * 160 * Cicero, Ill. (Morton)

YEAR	GP-GS	MIN	AVG	FG-A	PCT	3PT-A	PCT	FT-A	PCT	REB	AVG	PF-FO	A	TO	BLK	ST	PTS	AVG
1960-61	10-	—	—	3-8	.375	—	—	2-4	.500	1	0.1	7-0	—	—	—	—	8	0.8
1961-62	4-	—	—	0-2	.000	—	—	1-1	1.000	3	0.8	2-0	—	—	—	—	1	0.3
1962-63	11-	—	—	4-10	.400	—	—	8-10	.800	12	1.1	9-0	—	—	—	—	16	1.5
Totals	25-	—	—	7-20	.350	—	—	11-15	.733	16	0.4	18-0	—	—	—	—	25	1.0

Ayome May — Guard/Forward * 6-5 * 200 * Lancaster, Texas (High)

YEAR	GP-GS	MIN	AVG	FG-A	PCT	3PT-A	PCT	FT-A	PCT	REB	AVG	PF-FO	A	TO	BLK	ST	PTS	AVG
1995-96	29-26	678	23.4	87-186	.468	8-30	.267	24-36	.667	108	3.7	50-1	20	43	3	18	206	7.1
1996-97	27-21	723	26.8	114-266	.429	11-36	.306	54-87	.621	114	4.2	65-1	25	44	4	20	293	10.9
1997-98	29-13	646	22.3	89-218	.408	9-30	.300	34-48	.708	101	3.5	62-0	42	30	3	25	221	7.6
1998-99	32-12	717	22.4	100-226	.442	14-49	.286	56-90	.622	105	3.3	58-0	41	48	5	28	270	8.4
Totals	117-72	2,764	23.6	390-896	.435	42-145	.290	168-261	.644	428	3.7	235-2	128	165	15	91	990	8.5

Jermaine Maybank — Guard * 6-4 * 180 * Bronx, N.Y. (Bronx Regional/Independence CC/St. John's)

YEAR	GP-GS	MIN	AVG	FG-A	PCT	3PT-A	PCT	FT-A	PCT	REB	AVG	PF-FO	A	TO	BLK	ST	PTS	AVG
2006-07	34-2	474	13.9	34-76	.447	4-16	.250	44-61	.721	76	2.2	48-0	46	41	4	18	116	3.4

Troy Maydew — Forward * 6-4 * 204 * Lebanon, Kan. (Smith Center)

YEAR	GP-GS	MIN	AVG	FG-A	PCT	3PT-A	PCT	FT-A	PCT	REB	AVG	PF-FO	A	TO	BLK	ST	PTS	AVG
1988-89	6-0	7	1.2	0-2	.000	0-0	.000	1-2	.500	1	0.2	0-0	0	0	0	0	1	0.2

Marcus McCollough — Guard/Forward * 6-5 * 195 * Danbury, Conn. (High/Olney Central CC)

YEAR	GP-GS	MIN	AVG	FG-A	PCT	3PT-A	PCT	FT-A	PCT	REB	AVG	PF-FO	A	TO	BLK	ST	PTS	AVG
1996-97	15-7	253	16.9	39-90	.433	2-4	.500	15-23	.652	49	3.3	31-1	19	28	5	9	95	6.3
1997-98	16-9	292	18.3	55-91	.604	2-5	.400	9-19	.474	67	4.2	25-0	23	29	2	9	121	7.6
Totals	31-16	545	17.6	94-181	.519	4-9	.444	24-42	.571	116	3.7	56-1	42	57	7	18	216	7.0

Bob McConnell — Guard * 6-0 * 185 * Kansas City, Kan. (Shawnee Mission North)

YEAR	GP-GS	MIN	AVG	FG-A	PCT	3PT-A	PCT	FT-A	PCT	REB	AVG	PF-FO	A	TO	BLK	ST	PTS	AVG
1963-64	11-	—	—	10-25	.400	—	—	6-8	.750	11	1.0	9-	—	—	—	—	26	2.4
1964-65	13-	—	—	12-31	.308	—	—	6-11	.546	10	0.8	12-	—	—	—	—	30	2.3
Totals	24-	—	—	22-56	.393	—	—	12-19	.632	21	0.9	21-	—	—	—	—	56	2.3

Fred McCoy — Forward/Center * 6-7 * 230 * Washington, D.C. (Woodson/Allen County CC)

YEAR	GP-GS	MIN	AVG	FG-A	PCT	3PT-A	PCT	FT-A	PCT	REB	AVG	PF-FO	A	TO	BLK	ST	PTS	AVG
1987-88	34-12	640	18.8	116-218	.532	1-1	1.000	95-124	.766	174	5.1	77-1	13	51	3	6	328	9.6
1988-89	29-27	757	26.1	164-319	.514	0-0	.000	118-179	.659	191	6.6	90-3	16	73	2	13	446	15.4
Totals	63-39	1,397	22.2	280-537	.521	1-1	1.000	213-303	.703	365	5.8	167-4	29	124	5	19	774	12.3

Kenny McEntyre — Guard * 5-10 * 180 * Plano, Texas (East/Cloud County CC)

YEAR	GP-GS	MIN	AVG	FG-A	PCT	3PT-A	PCT	FT-A	PCT	REB	AVG	PF-FO	A	TO	BLK	ST	PTS	AVG
1992-93	11-0	36	3.3	8-13	.615	0-0	.000	6-8	.750	9	0.8	6-0	1	4	0	1	22	2.0

Rodney McGruder — Guard * 6-4 * 205 * Washington, D.C. (Arlington [Fla.] Country Day)

YEAR	GP-GS	MIN	AVG	FG-A	PCT	3PT-A	PCT	FT-A	PCT	REB	AVG	PF-FO	A	TO	BLK	ST	PTS	AVG
2009-10	33-0	412	12.5	46-93	.495	18-43	.419	18-25	.720	91	2.8	27-0	17	15	10	10	128	3.9
2010-11	34-34	1,040	30.6	130-296	.439	69-169	.408	49-69	.710	202	5.9	61-0	52	48	8	24	378	11.1
Totals	67-34	1,452	21.7	176-389	.452	87-212	.410	67-94	.713	293	4.4	88-0	69	63	18	34	506	7.6

Pat McKenzie — Forward * 6-5 * 185 * South Bend, Ind. (St. Joseph's)

YEAR	GP-GS	MIN	AVG	FG-A	PCT	3PT-A	PCT	FT-A	PCT	REB	AVG	PF-FO	A	TO	BLK	ST	PTS	AVG
1959-60	22-	—	—	18-67	.269	—	—	23-40	.575	75	3.4	24-0	—	—	—	—	59	2.7
1960-61	27-	—	—	58-156	.372	—	—	57-85	.671	188	7.0	75-7	—	—	—	—	173	6.4
1961-62	25-	—	—	101-240	.421	—	—	73-112	.652	235	9.4	67-	—	—	—	—	275	11.0
Totals	74-	—	—	177-463	.382	—	—	153-237	.646	498	6.7	166-	—	—	—	—	508	6.9

Gene McVey — Center * 6-8 * 210 * Kismit, Kan. (Southwestern Heights)

YEAR	GP-GS	MIN	AVG	FG-A	PCT	3PT-A	PCT	FT-A	PCT	REB	AVG	PF-FO	A	TO	BLK	ST	PTS	AVG
1971-72	16-	—	—	11-22	.500	—	—	8-13	.615	23	1.4	14-0	—	—	—	—	30	1.9
1972-73	28-	—	—	55-110	.500	—	—	44-72	.611	98	3.5	48-0	—	—	—	—	154	5.5
1973-74	19-	—	—	77-162	.475	—	—	22-34	.647	104	5.4	45-1	—	—	—	—	176	9.3
Totals	63-	—	—	143-294	.486	—	—	74-119	.622	225	3.6	107-1	—	—	—	—	360	5.7

Joe Meives — Forward * 6-3 * 180 * St. Louis, Mo.

YEAR	GP-GS	MIN	AVG	FG-A	PCT	3PT-A	PCT	FT-A	PCT	REB	AVG	PF-FO	A	TO	BLK	ST	PTS	AVG
1968-69	7-	—	—	7-18	.389	—	—	0-2	.000	1	0.1	2-0	—	—	—	—	14	2.0

Chris Merriewether — Guard * 6-4 * 195 * Jacksonville, Fla. (Arlington Country Day)

YEAR	GP-GS	MIN	AVG	FG-A	PCT	3PT-A	PCT	FT-A	PCT	REB	AVG	PF-FO	A	TO	BLK	ST	PTS	AVG
2006-07	12-0	25	2.1	1-6	.167	0-0	.000	0-0	.000	5	0.4	4-0	1	6	1	2	2	0.2
2007-08	26-3	226	8.7	5-17	.294	0-6	.000	4-9	.444	23	0.9	23-0	19	15	5	6	14	0.5
2008-09	30-1	256	8.5	7-19	.368	0-0	.000	10-13	.769	37	1.2	42-1	18	17	1	9	24	0.8
2009-10	33-2	270	8.2	4-17	.235	1-5	.200	17-23	.739	45	1.4	44-0	11	21	3	11	26	0.8
Totals	101-6	777	7.7	17-59	.288	1-11	.091	31-45	.689	110	1.1	113-1	49	59	10	28	66	0.7

Bob Merten — Forward * 6-3 * 190 * Pratt, Kan. (High)

YEAR	GP-GS	MIN	AVG	FG-A	PCT	3PT-A	PCT	FT-A	PCT	REB	AVG	PF-FO	A	TO	BLK	ST	PTS	AVG
1956-57	9-	—	—	7-19	.369	—	—	0-1	.000	12	1.3	—	—	—	—	—	14	1.6

Mike Mertes — Guard * 6-3 * 170 * Denver, Colo.

YEAR	GP-GS	MIN	AVG	FG-A	PCT	3PT-A	PCT	FT-A	PCT	REB	AVG	PF-FO	A	TO	BLK	ST	PTS	AVG
1968-69	2-	—	—	0-1	.000	—	—	0-0	.000	1	0.5	2-0	—	—	—	—	0	0.0

Ron Meyer — Center * 6-9 * 230 * Wichita, Kan. (Campus)

YEAR	GP-GS	MIN	AVG	FG-A	PCT	3PT-A	PCT	FT-A	PCT	REB	AVG	PF-FO	A	TO	BLK	ST	PTS	AVG
1984-85	26-13	373	14.3	40-78	.513	—	—	21-31	.677	60	2.3	42-1	34	35	4	6	101	3.9
1985-86	27-20	682	25.3	33-70	.471	—	—	40-54	.741	142	5.3	71-2	82	41	5	15	106	3.9
1986-87	28-4	410	14.6	38-69	.551	0-0	.000	28-44	.636	87	3.1	57-0	42	29	6	20	104	3.7
1987-88	32-21	616	19.3	60-111	.541	0-0	.000	35-62	.673	105	3.3	77-3	30	34	13	20	155	4.8
Totals	113-58	2,081	18.4	171-328	.521	0-0	.000	124-181	.685	394	3.5	247-6	188	139	28	61	466	4.1

Junior Miller — Guard/Forward * 6-0 * 195 * Atchison, Kan. (High)

YEAR	GP-GS	MIN	AVG	FG-A	PCT	3PT-A	PCT	FT-A	PCT	REB	AVG	PF-FO	A	TO	BLK	ST	PTS	AVG
1961-62	10-	—	—	2-11	.182	—	—	8-14	.571	7	0.7	4-0	—	—	—	—	12	1.2
1962-63	12-	—	—	13-29	.448	—	—	1-5	.200	9	0.8	6-0	—	—	—	—	27	2.3
Totals	22-	—	—	15-40	.375	—	—	9-19	.474	16	0.7	10-0	—	—	—	—	39	1.8

Marvin Mills — Guard * 6-0 * Tulsa, Okla. (Will Rogers)

YEAR	GP-GS	MIN	AVG	FG-A	PCT	3PT-A	PCT	FT-A	PCT	REB	AVG	PF-FO	A	TO	BLK	ST	PTS	AVG
1952-53	21-	—	—	23-94	.244	—	—	58-90	.644	—	—	—	—	—	—	—	104	5.0

Ben Mitchell — Forward * 6-9 * 200 * St. Louis, Mo. (Christian Brothers)

YEAR	GP-GS	MIN	AVG	FG-A	PCT	3PT-A	PCT	FT-A	PCT	REB	AVG	PF-FO	A	TO	BLK	ST	PTS	AVG
1982-83	20-5	—	—	25-65	.385	—	—	12-27	.444	51	2.6	45-0	11	28	17	9	62	3.1
1983-84	29-26	830	28.6	132-253	.522	—	—	48-70	.686	150	5.2	103-6	32	52	31	13	312	10.8
1984-85	28-23	724	25.9	90-169	.533	—	—	63-90	.700	121	4.3	88-2	46	48	15	19	243	8.7
1985-86	30-25	868	28.9	100-175	.571	—	—	52-66	.788	160	5.3	93-3	43	36	25	14	252	8.4
Totals	107-79	2,422	—	347-662	.524	—	—	175-253	.692	482	4.5	329-13	132	164	88	55	869	8.1

Steve Mitchell — Center * 6-10 * 250 * Oklahoma City, Okla. (Northwest Classen)

YEAR	GP-GS	MIN	AVG	FG-A	PCT	3PT-A	PCT	FT-A	PCT	REB	AVG	PF-FO	A	TO	BLK	ST	PTS	AVG
1970-71	26-	—	—	139-283	.491	—	—	93-138	.674	211	8.1	96-8	—	—	—	—	371	14.3
1971-72	28-	—	—	107-210	.509	—	—	69-114	.605	188	6.7	78-3	—	—	—	—	283	10.1
1972-73	28-	—	—	182-325	.560	—	—	61-88	.693	250	8.9	102-9	—	—	—	—	425	15.2
Totals	82-	—	—	428-818	.523	—	—	223-340	.656	649	7.9	276-20	—	—	—	—	1079	13.2

Jim Molinari — Guard * 6-1 * 170 * Glen Ellyn, Ill. (Glenbard West)

YEAR	GP-GS	MIN	AVG	FG-A	PCT	3PT-A	PCT	FT-A	PCT	REB	AVG	PF-FO	A	TO	BLK	ST	PTS	AVG
1973-74	5-	—	—	2-5	.400	—	—	2-3	.667	1	0.3	2-0	—	—	—	—	6	1.2
1974-75	17-	—	—	15-37	.405	—	—	12-17	.706	29	1.8	17-0	—	—	—	—	42	2.4
Totals	22-	—	—	17-42	.405	—	—	14-20	.700	30	1.4	19-0	—	—	—	—	48	2.2

Galen Morrison — Guard * 6-0 * 200 * Omaha, Neb. (Central/Iowa Western CC)

YEAR	GP-GS	MIN	AVG	FG-A	PCT	3PT-A	PCT	FT-A	PCT	REB	AVG	PF-FO	A	TO	BLK	ST	PTS	AVG
1999-00	22-14	532	24.2	87-210	.414	64-147	.435	24-28	.857	45	2.0	40-0	60	72	1	21	262	11.9
2000-01	1-0	19	19.0	3-8	.375	3-8	.375	1-3	.333	1	1.0	3-0	1	2	0	0	10	10.0
Totals	23-14	551	24.0	90-218	.413	67-155	.432	25-31	.806	46	2.0	43-0	61	74	1	21	272	11.8

Bill Mosier — Forward * 6-8 * 205 * Collinsville, Ill. (High)

YEAR	GP-GS	MIN	AVG	FG-A	PCT	3PT-A	PCT	FT-A	PCT	REB	AVG	PF-FO	A	TO	BLK	ST	PTS	AVG
1980-81	8-0	—	—	0-4	.000	—	—	1-3	.333	6	0.8	4-0	2	—	—	—	1	0.1

Max Moss — Guard * 6-0 * 175 * Hoxie, Kan. (High)

YEAR	GP-GS	MIN	AVG	FG-A	PCT	3PT-A	PCT	FT-A	PCT	REB	AVG	PF-FO	A	TO	BLK	ST	PTS	AVG
1961-62	10-	—	—	6-19	.316	—	—	1-2	.500	8	0.8	3-0	—	—	—	—	13	1.3
1962-63	20-	—	—	57-143	.399	—	—	20-26	.769	54	2.7	26-0	—	—	—	—	134	6.7
1963-64	28-	—	—	104-272	.382	—	—	47-74	.635	129	4.6	66-	—	—	—	—	255	9.1
Totals	58-	—	—	167-434	.385	—	—	68-102	.667	191	3.3	95-	—	—	—	—	402	6.9

Judd Mourning — Guard * 5-11 * 150 * Ottawa, Kan. (High)

YEAR	GP-GS	MIN	AVG	FG-A	PCT	3PT-A	PCT	FT-A	PCT	REB	AVG	PF-FO	A	TO	BLK	ST	PTS	AVG
1993-94	8-0	17	2.1	2-2	1.000	2-2	1.000	3-4	.750	1	0.1	1-0	5	6	0	1	9	1.1

Kevin Muff — Forward * 6-7 * 220 * Salina, Kan. (Central/Cloud County CC)

YEAR	GP-GS	MIN	AVG	FG-A	PCT	3PT-A	PCT	FT-A	PCT	REB	AVG	PF-FO	A	TO	BLK	ST	PTS	AVG
1984-85	17-4	147	8.7	7-18	.389	—	—	6-11	.545	33	1.9	18-0	6	12	0	3	20	1.2
1985-86	24-4	319	13.3	17-36	.472	—	—	14-20	.700	64	2.7	40-1	17	23	2	8	48	2.0
Totals	41-8	466	11.4	24-54	.444	—	—	20-31	.645	97	2.4	58-1	23	35	2	11	68	1.7

Brent Murphy — Forward * 6-7 * 215 * Clinton, Iowa (St. Mary's)

YEAR	GP-GS	MIN	AVG	FG-A	PCT	3PT-A	PCT	FT-A	PCT	REB	AVG	PF-FO	A	TO	BLK	ST	PTS	AVG
1977-78	10-0	—	—	5-14	.357	—	—	6-9	.667	13	1.3	12-0	4	—	—	—	16	1.6
1978-79	21-4	—	—	21-47	.447	—	—	16-22	.727	48	2.3	38-0	11	—	—	—	58	2.8
Totals	31-4	—	—	26-61	.426	—	—	22-31	.710	61	2.0	50-0	15	—	—	—	74	2.4

Willie Murrell — Forward * 6-6 * 190 * Taft, Okla. (Morton/Eastern Oklahoma A&M)

YEAR	GP-GS	MIN	AVG	FG-A	PCT	3PT-A	PCT	FT-A	PCT	REB	AVG	PF-FO	A	TO	BLK	ST	PTS	AVG
1962-63	25-	—	—	181-405	.447	—	—	102-149	.685	255	10.2	64-0	—	—	—	—	464	18.6
1963-64	29-	—	—	251-536	.468	—	—	146-192	.760	321	11.1	68-	—	—	—	—	648	22.3
Totals	54-	—	—	432-941	.459	—	—	248-341	.727	576	10.7	132-	—	—	—	—	1112	20.6

Juevol Myles — Guard * 6-1 * 200 * Ajax, Ontario (Pickering/Tallahassee [Fla.] CC)

YEAR	GP-GS	MIN	AVG	FG-A	PCT	3PT-A	PCT	FT-A	PCT	REB	AVG	PF-FO	A	TO	BLK	ST	PTS	AVG
2010-11	19-0	90	4.7	12-19	.632	6-7	.857	9-16	.563	6	0.3	8-0	9	10	0	2	39	2.1

Ed Nealy
Forward • 6-7 • 230 • Bonner Springs, Kan. (High)

YEAR	GP-GS	MIN	AVG	FG-A	PCT	3PT-A	PCT	FT-A	PCT	REB	AVG	PF-FO	A	TO	BLK	ST	PTS	AVG
1978-79	28-24	—	—	115-266	.432	—	—	56-71	.789	230	8.2	75-1	47	—	—	—	286	10.2
1979-80	31-30	—	—	114-243	.469	—	—	76-105	.724	270	8.7	76-0	71	—	—	—	304	9.8
1980-81	33-33	—	—	152-289	.526	—	—	59-82	.720	301	9.1	78-2	77	—	—	—	363	11.0
1981-82	31-31	—	—	138-243	.568	—	—	75-122	.615	268	8.7	67-1	75	—	—	—	351	11.3
Totals	123-118	—	—	519-1041	.499	—	—	266-380	.700	1069	8.7	296-4	270	—	—	—	1304	10.6

Dave Nelson
Forward • 6-5 • 185 • Manhattan, Kan. (High)

YEAR	GP-GS	MIN	AVG	FG-A	PCT	3PT-A	PCT	FT-A	PCT	REB	AVG	PF-FO	A	TO	BLK	ST	PTS	AVG
1960-61	21-	—	—	25-63	.397	—	—	25-30	.833	67	3.2	27-0	—	—	—	—	75	3.6
1962-63	7-	—	—	4-18	.222	—	—	7-9	.778	14	2.0	9-0	—	—	—	—	15	2.1
1963-64	24-	—	—	51-116	.440	—	—	25-36	.694	71	3.0	47-	—	—	—	—	127	5.3
Totals	52-	—	—	80-297	.269	—	—	57-75	.760	152	2.9	83-	—	—	—	—	217	4.2

Mark Nelson
Guard • 5-11 • 155 • Pittsburg, Kan. (High/Independence CC)

YEAR	GP-GS	MIN	AVG	FG-A	PCT	3PT-A	PCT	FT-A	PCT	REB	AVG	PF-FO	A	TO	BLK	ST	PTS	AVG
1986-87	17-0	87	5.1	2-2	1.000	0-0	.000	7-9	.778	6	0.4	9-0	6	6	0	2	11	0.6
1987-88	24-0	121	5.0	2-6	.333	1-2	.500	7-11	.636	12	0.5	4-0	19	8	0	1	12	0.5
Totals	41-0	208	5.1	4-8	.500	1-2	.500	14-20	.700	18	0.4	13-0	25	14	0	3	23	0.6

Gaylon Nickerson
Guard • 6-3 • 190 • Wichita, Kan. (North/Butler County CC)

YEAR	GP-GS	MIN	AVG	FG-A	PCT	3PT-A	PCT	FT-A	PCT	REB	AVG	PF-FO	A	TO	BLK	ST	PTS	AVG
1991-92	30-29	836	27.9	112-287	.390	7-24	.292	50-77	.649	128	4.3	63-1	86	67	7	38	281	9.4

Belvis Noland
Guard/Forward • 6-4 • 215 • Tuscaloosa, Ala. (County/Three Rivers JC)

YEAR	GP-GS	MIN	AVG	FG-A	PCT	3PT-A	PCT	FT-A	PCT	REB	AVG	PF-FO	A	TO	BLK	ST	PTS	AVG
1993-94	34-29	758	22.3	102-260	.392	31-105	.295	19-34	.559	132	3.9	101-4	42	41	5	59	254	7.5
1994-95	27-6	610	22.6	125-312	.401	61-179	.341	33-54	.611	103	3.8	59-2	36	46	11	51	344	12.7
Totals	61-35	1,368	22.4	227-572	.397	92-284	.324	52-88	.591	235	3.9	160-5	78	87	16	110	598	9.8

Robert Noland
Forward • 6-6 • 225 • Fayetteville, Ark. (High)

YEAR	GP-GS	MIN	AVG	FG-A	PCT	3PT-A	PCT	FT-A	PCT	REB	AVG	PF-FO	A	TO	BLK	ST	PTS	AVG
1972-73	1-	—	—	0-0	.000	—	—	0-0	.000	0	0.0	0-0	—	—	—	—	0	0.0
1973-74	10-	—	—	2-10	.200	—	—	4-6	.667	13	1.3	7-0	—	—	—	—	8	0.8
1974-75	26-	—	—	32-82	.390	—	—	25-38	.658	118	4.5	64-3	—	—	—	—	89	3.4
1975-76	27-	—	—	49-109	.450	—	—	10-27	.370	129	4.8	73-4	—	—	—	—	108	4.0
Totals	64-	—	—	83-201	.413	—	—	39-71	.549	260	4.1	144-7	—	—	—	—	205	3.2

Victor Ojeleye
Forward • 6-6 • 225 • Ottawa, Kan. (Ottawa/The Patterson [N.C.] School)

YEAR	GP-GS	MIN	AVG	FG-A	PCT	3PT-A	PCT	FT-A	PCT	REB	AVG	PF-FO	A	TO	BLK	ST	PTS	AVG
2008-09	15-0	58	3.9	6-15	.400	0-0	.000	4-10	.400	19	1.3	6-0	2	2	1	0	16	1.1
2009-10	21-0	127	6.0	13-26	.500	0-0	.000	3-6	.500	27	1.3	18-0	1	5	2	2	29	1.4
2010-11	24-0	193	8.0	18-39	.462	3-7	.429	5-8	.625	39	1.6	16-0	5	6	6	6	44	1.8
Totals	60-0	378	6.3	37-80	.463	3-7	.429	12-24	.500	85	1.4	40-0	8	13	9	8	89	1.5

John Olson
Center • 6-8 • 205 • Leonardville, Kan. (Riley County)

YEAR	GP-GS	MIN	AVG	FG-A	PCT	3PT-A	PCT	FT-A	PCT	REB	AVG	PF-FO	A	TO	BLK	ST	PTS	AVG
1964-65	10-	—	—	8-27	.296	—	—	5-8	.625	14	0.7	10-0	—	—	—	—	21	2.1
1965-66	2-	—	—	0-2	.000	—	—	0-0	.000	2	1.0	2-0	—	—	—	—	0	0.0
1966-67	5-	—	—	3-7	.429	—	—	0-1	.000	3	0.6	0-0	—	—	—	—	6	1.2
Totals	17-	—	—	11-36	.306	—	—	5-9	.556	19	1.1	12-0	—	—	—	—	27	1.6

Ron Paradis
Guard • 6-2 • 160 • Topeka, Kan. (Washburn Rural)

YEAR	GP-GS	MIN	AVG	FG-A	PCT	3PT-A	PCT	FT-A	PCT	REB	AVG	PF-FO	A	TO	BLK	ST	PTS	AVG
1963-64	23-	—	—	53-126	.421	—	—	13-18	.722	23	1.0	21-	—	—	—	—	119	5.2
1964-65	24-	—	—	107-249	.430	—	—	80-102	.784	53	2.2	41-	—	—	—	—	294	12.3
1965-66	23-	—	—	61-143	.427	—	—	37-42	.881	32	1.4	23-	—	—	—	—	159	6.9
Totals	70-	—	—	221-518	.427	—	—	130-162	.802	108	1.5	85-	—	—	—	—	572	8.2

Jack Parr
Center • 6-9 • 210 • Richmond, Va.

YEAR	GP-GS	MIN	AVG	FG-A	PCT	3PT-A	PCT	FT-A	PCT	REB	AVG	PF-FO	A	TO	BLK	ST	PTS	AVG
1955-56	25-	—	—	153-373	.411	—	—	128-201	.637	340	13.6	96-8	—	—	—	—	434	17.4
1956-57	20-	—	—	156-334	.467	—	—	99-151	.656	290	14.5	-6	—	—	—	—	411	20.6
1957-58	25-	—	—	125-386	.324	—	—	89-142	.627	259	10.4	—	—	—	—	—	339	13.6
Totals	70-	—	—	434-1093	.397	—	—	316-494	.640	889	12.7	-14	—	—	—	—	1184	16.9

Pervis Pasco
Forward • 6-9 • 218 • Clearwater, Fla. (High/Pensacola JC)

YEAR	GP-GS	MIN	AVG	FG-A	PCT	3PT-A	PCT	FT-A	PCT	REB	AVG	PF-FO	A	TO	BLK	ST	PTS	AVG
2001-02	29-29	854	29.4	126-226	.558	0-1	.000	99-177	.559	243	8.4	71-4	31	47	46	23	351	12.1
2002-03	30-30	900	30.0	116-228	.509	0-0	.000	81-157	.516	224	7.5	83-6	54	53	46	28	313	10.4
Totals	59-59	1,754	29.7	242-454	.533	0-1	.000	180-334	.539	467	7.9	154-10	85	100	92	51	664	11.3

Gerald Patrick

YEAR	GP-GS	MIN	AVG	FG-A	PCT	3PT-A	PCT	FT-A	PCT	REB	AVG	PF-FO	A	TO	BLK	ST	PTS	AVG
1946-47	23-	—	—	25-	—	—	—	18-48	.375	—	—	66-	—	—	—	—	68	3.0
1947-48	6-	—	—	0-	—	—	—	3-3	1.000	—	—	7-	—	—	—	—	3	0.5
Totals	29-	—	—	25-	—	—	—	21-51	.412	—	—	73-	—	—	—	—	71	2.4

Ryan Patzwald
Guard • 5-11 • 200 • Cincinnati, Ohio (Anderson/Univ. of Cincinnati)

YEAR	GP-GS	MIN	AVG	FG-A	PCT	3PT-A	PCT	FT-A	PCT	REB	AVG	PF-FO	A	TO	BLK	ST	PTS	AVG
2006-07	11-0	19	1.7	0-2	.000	0-2	.000	0-0	.000	0	0.0	0-0	1	1	0	2	0	0.0

Dick Peck
Forward/Guard • 6-1 • 175 • Anderson, Ind. (High)

YEAR	GP-GS	MIN	AVG	FG-A	PCT	3PT-A	PCT	FT-A	PCT	REB	AVG	PF-FO	A	TO	BLK	ST	PTS	AVG
1949-50	22-	—	—	19-63	.302	—	—	9-19	.474	—	—	24-	—	—	—	—	47	2.1
1950-51	26-	—	—	22-66	.333	—	—	23-32	.719	—	—	—	—	—	—	—	67	2.6
1951-52	24-	—	—	27-72	.375	—	—	30-42	.714	—	—	—	—	—	—	—	84	3.5
Totals	72-	—	—	68-201	.338	—	—	62-93	.667	—	—	24-	—	—	—	—	198	2.8

Fred Peete
Guard • 6-4 • 200 • Memphis, Tenn. (Pullman (Wash.)/NE Oklahoma JC)

YEAR	GP-GS	MIN	AVG	FG-A	PCT	3PT-A	PCT	FT-A	PCT	REB	AVG	PF-FO	A	TO	BLK	ST	PTS	AVG
2004-05	29-29	1011	34.9	122-327	.373	44-126	.349	90-130	.692	146	5.0	68-2	109	73	3	62	378	13.0

Al Peithman
Guard • 6-1 • 185 • Hebron, Neb. (High)

YEAR	GP-GS	MIN	AVG	FG-A	PCT	3PT-A	PCT	FT-A	PCT	REB	AVG	PF-FO	A	TO	BLK	ST	PTS	AVG
1960-61	27-	—	—	103-286	.360	—	—	52-67	.776	101	3.7	68-0	—	—	—	—	258	9.6
1961-62	25-	—	—	78-226	.345	—	—	32-47	.681	68	2.7	60-	—	—	—	—	188	7.5
1962-63	25-	—	—	80-214	.374	—	—	31-48	.646	81	3.2	68-2	—	—	—	—	191	7.6
Totals	77-	—	—	261-726	.360	—	—	115-162	.710	250	3.2	196-	—	—	—	—	637	8.3

Loren Peithman
Guard • 6-2 • 170 • Hebron, Neb. (High)

YEAR	GP-GS	MIN	AVG	FG-A	PCT	3PT-A	PCT	FT-A	PCT	REB	AVG	PF-FO	A	TO	BLK	ST	PTS	AVG
1967-68	8-	—	—	1-8	.125	—	—	2-4	.500	2	0.2	5-0	—	—	—	—	4	0.5
1968-69	8-	—	—	3-10	.300	—	—	0-1	.000	7	0.8	7-0	—	—	—	—	6	0.7
1969-70	4-	—	—	0-0	.000	—	—	0-0	.000	2	0.5	0-0	—	—	—	—	0	0.0
Totals	20-	—	—	4-18	.222	—	—	2-5	.400	11	0.6	12-0	—	—	—	—	10	0.5

Devon Peterson
Guard • 6-3 • 190 • Brooklyn, N.Y. (Lincoln/Broward [Fla.] College)

YEAR	GP-GS	MIN	AVG	FG-A	PCT	3PT-A	PCT	FT-A	PCT	REB	AVG	PF-FO	A	TO	BLK	ST	PTS	AVG
2010-11	16-0	75	4.7	12-22	.545	1-1	1.000	6-10	.600	10	0.6	14-1	5	3	0	5	31	1.9

Nick Pino
Center • 7-1 • 270 • Santa Fe, N.M. (St. Michael's)

YEAR	GP-GS	MIN	AVG	FG-A	PCT	3PT-A	PCT	FT-A	PCT	REB	AVG	PF-FO	A	TO	BLK	ST	PTS	AVG
1965-66	25-	—	—	116-257	.451	—	—	40-77	.520	176	7.0	74-	—	—	—	—	272	10.9
1966-67	22-	—	—	82-190	.432	—	—	31-66	.470	162	7.3	55-4	—	—	—	—	195	8.8
1967-68	27-	—	—	134-295	.454	—	—	48-84	.571	223	8.2	86-6	—	—	—	—	316	11.7
Totals	74-	—	—	332-742	.447	—	—	119-227	.524	561	7.6	215-10	—	—	—	—	783	10.6

Dean Plagge
Forward • 6-3 • 200 • Belle Plaine, Kan. (High)

YEAR	GP-GS	MIN	AVG	FG-A	PCT	3PT-A	PCT	FT-A	PCT	REB	AVG	PF-FO	A	TO	BLK	ST	PTS	AVG
1955-56	9-	—	—	4-8	.500	—	—	2-2	1.000	4	0.4	—	—	—	—	—	10	1.1
1956-57	9-	—	—	5-15	.333	—	—	3-8	.375	14	1.6	—	—	—	—	—	13	1.4
Totals	18-	—	—	9-23	.391	—	—	5-10	.500	18	1.0	—	—	—	—	—	23	1.3

Lou Pona
Forward • 6-4 • 195 • Pagosa Springs, Colo. (High)

YEAR	GP-GS	MIN	AVG	FG-A	PCT	3PT-A	PCT	FT-A	PCT	REB	AVG	PF-FO	A	TO	BLK	ST	PTS	AVG
1962-63	9-	—	—	5-17	.294	—	—	2-6	.333	15	1.7	8-0	—	—	—	—	12	1.3
1963-64	15-	—	—	6-23	.261	—	—	10-10	1.000	15	1.0	14-	—	—	—	—	22	1.5
1964-65	21-	—	—	34-93	.366	—	—	23-38	.605	64	3.0	30-	—	—	—	—	91	4.1
Totals	45-	—	—	45-133	.338	—	—	35-54	.648	94	2.1	52-	—	—	—	—	125	2.8

Kent Poore
Guard • 5-8 • 145 • Anderson, Ind. (High)

YEAR	GP-GS	MIN	AVG	FG-A	PCT	3PT-A	PCT	FT-A	PCT	REB	AVG	PF-FO	A	TO	BLK	ST	PTS	AVG
1953-54	21-	—	—	47-122	.385	—	—	36-46	.782	—	—	—	—	—	—	—	130	6.2
1954-55	21-	—	—	51-140	.349	—	—	53-76	.697	—	—	—	—	—	—	—	155	7.4
Totals	42-	—	—	98-260	.366	—	—	89-122	.730	—	—	—	—	—	—	—	285	6.8

Alex Potuzak
Forward • 6-11 • 200 • Clyde, Kan. (High)

YEAR	GP-GS	MIN	AVG	FG-A	PCT	3PT-A	PCT	FT-A	PCT	REB	AVG	PF-FO	A	TO	BLK	ST	PTS	AVG
2010-11	10-0	19	1.9	1-4	.250	0-0	.000	0-0	.000	3	0.3	1-0	0	3	0	0	2	0.2

Joe Powell
Forward/Center • 6-7 • 180 • Emporia, Kan. (High)

YEAR	GP-GS	MIN	AVG	FG-A	PCT	3PT-A	PCT	FT-A	PCT	REB	AVG	PF-FO	A	TO	BLK	ST	PTS	AVG
1953-54	16-	—	—	22-52	.423	—	—	22-37	.595	—	—	—	—	—	—	—	66	4.2
1954-55	13-	—	—	16-60	.267	—	—	7-12	.583	—	—	—	—	—	—	—	39	3.0
1955-56	20-	—	—	32-90	.356	—	—	21-35	.600	52	2.6	—	—	—	—	—	85	4.3
Totals	49-	—	—	70-202	.347	—	—	50-84	.595	52	—	—	—	—	—	—	190	3.9

Cedric Price
Center • 6-5 • 205 • Ft. Worth, Texas (I.M. Terrell)

YEAR	GP-GS	MIN	AVG	FG-A	PCT	3PT-A	PCT	FT-A	PCT	REB	AVG	PF-FO	A	TO	BLK	ST	PTS	AVG
1958-59	26-	—	—	62-169	.367	—	—	92-147	.626	175	6.7	—	—	—	—	—	236	8.3
1959-60	24-	—	—	68-199	.342	—	—	87-140	.621	159	6.6	56-3	—	—	—	—	223	9.3
1960-61	27-	—	—	151-348	.434	—	—	155-232	.668	271	10.0	96-5	—	—	—	—	457	16.9
Totals	77-	—	—	281-716	.392	—	—	334-519	.644	605	7.9	152-	—	—	—	—	896	11.6

Jesse Prisock
Forward • 6-5 • 200 • Emporia, Kan. (High)

YEAR	GP-GS	MIN	AVG	FG-A	PCT	3PT-A	PCT	FT-A	PCT	REB	AVG	PF-FO	A	TO	BLK	ST	PTS	AVG
1951-52	24-	—	—	73-169	.432	—	—	68-101	.673	—	—	—	—	—	—	—	214	8.9
1952-53	21-	—	—	72-175	.411	—	—	63-92	.685	—	—	76-6	—	—	—	—	207	9.9
1953-54	18-	—	—	90-207	.435	—	—	87-108	.805	—	—	-5	—	—	—	—	267	14.8
Totals	63-	—	—	235-551	.426	—	—	218-301	.724	—	—	-11	—	—	—	—	688	10.9

Greg Prudhoe
Center • 6-11 • 235 • East Peoria, Ill. (East)

YEAR	GP-GS	MIN	AVG	FG-A	PCT	3PT-A	PCT	FT-A	PCT	REB	AVG	PF-FO	A	TO	BLK	ST	PTS	AVG
1977-78	1-0	—	—	0-0	.000	—	—	0-0	.000	0	0.0	0-0	0	—	—	—	0	0.0
1979-80	19-0	—	—	27-59	.458	—	—	11-20	.550	47	2.5	33-1	4	—	—	—	65	3.4
1980-81	10-0	—	—	9-19	.474	—	—	2-2	1.000	20	2.0	8-0	3	—	—	—	20	2.0
1981-82	8-0	—	—	8-19	.421	—	—	5-6	.833	11	1.4	6-0	3	—	—	—	21	2.6
Totals	38-0	—	—	44-97	.454	—	—	18-28	.643	78	2.1	47-1	10	—	—	—	106	2.8

Jacob Pullen
Guard • 6-1 • 185 • Maywood, Ill. (Proviso East)

YEAR	GP-GS	MIN	AVG	FG-A	PCT	3PT-A	PCT	FT-A	PCT	REB	AVG	PF-FO	A	TO	BLK	ST	PTS	AVG
2007-08	33-14	771	23.4	108-269	.401	40-132	.303	63-92	.685	45	1.4	56-1	106	69	1	40	319	9.7
2008-09	34-34	1,027	30.2	153-403	.380	75-224	.335	91-125	.728	91	2.7	74-0	109	98	2	54	472	13.9
2009-10	37-37	1,168	31.6	201-480	.419	110-278	.396	203-247	.822	96	2.6	89-1	125	93	2	67	715	19.3
2010-11	31-31	1,012	32.6	191-448	.426	74-194	.381	170-220	.773	90	2.9	55-0	115	95	4	49	626	20.2
Totals	135-116	3,978	29.5	653-1600	.408	299-828	.361	527-684	.770	322	2.4	274-2	455	355	9	210	2132	15.8

Manley Ray
Forward • 6-5 • 225 • Portland, Ore. (Marymount)

YEAR	GP-GS	MIN	AVG	FG-A	PCT	3PT-A	PCT	FT-A	PCT	REB	AVG	PF-FO	A	TO	BLK	ST	PTS	AVG
1979-80	27-9	—	—	56-152	.368	—	—	14-24	.583	98	3.6	84-3	25	—	—	—	126	4.7

Curtis Redding
Forward • 6-5 • 200 • Brooklyn, N.Y. (Canarsie)

YEAR	GP-GS	MIN	AVG	FG-A	PCT	3PT-A	PCT	FT-A	PCT	REB	AVG	PF-FO	A	TO	BLK	ST	PTS	AVG
1976-77	31-	—	—	196-461	.424	—	—	124-149	.832	212	6.8	74-1	51	—	—	—	516	16.6
1977-78	28-28	—	—	202-437	.462	—	—	110-143	.769	202	7.2	82-1	62	—	—	—	514	18.4
Totals	59-	—	—	398-898	.443	—	—	234-292	.801	414	7.0	156-2	113	—	—	—	1030	17.5

Randy Reed
Forward • 6-7 • 215 • St. Louis, Mo. (Vashon/Forrest Park)

YEAR	GP-GS	MIN	AVG	FG-A	PCT	3PT-A	PCT	FT-A	PCT	REB	AVG	PF-FO	A	TO	BLK	ST	PTS	AVG
1980-81	33-27	—	—	154-273	.564	—	—	92-141	.652	155	4.7	72-1	22	—	—	—	400	12.1
1981-82	31-31	—	—	168-295	.569	—	—	106-147	.721	180	5.8	72-1	39	—	—	—	442	14.3
Totals	64-58	—	—	322-568	.567	—	—	198-288	.688	335	5.2	144-2	61	—	—	—	842	13.2

Josh Reid
Guard/Forward • 6-6 • 200 • Brewster, Kan. (High)

YEAR	GP-GS	MIN	AVG	FG-A	PCT	3PT-A	PCT	FT-A	PCT	REB	AVG	PF-FO	A	TO	BLK	ST	PTS	AVG
1996-97	22-1	193	8.8	13-49	.265	6-27	.222	4-5	.800	35	1.6	17-0	14	18	2	7	36	1.6
1997-98	29-17	439	15.1	67-155	.432	33-90	.367	25-36	.694	70	2.4	42-0	26	26	2	23	192	6.6
1998-99	33-27	828	25.0	108-271	.399	55-156	.353	48-64	.750	146	4.4	71-1	56	65	5	26	319	9.7
1999-00	18-12	417	23.2	41-121	.339	22-56	.393	24-31	.774	42	2.3	47-1	33	36	1	10	128	7.1
Totals	102-57	1,875	18.4	229-596	.384	116-329	.353	101-136	.743	293	2.9	177-2	129	143	10	66	675	6.6

Larry Reid
Guard • 6-0 • 170 • Midwest City, Okla. (Midwest City/North Oklahoma JC)

YEAR	GP-GS	MIN	AVG	FG-A	PCT	3PT-A	PCT	FT-A	PCT	REB	AVG	PF-FO	A	TO	BLK	ST	PTS	AVG
2000-01	29-29	1008	34.8	115-321	.357	33-100	.333	62-84	.738	93	3.2	48-1	109	74	4	32	325	11.2
2001-02	28-28	986	35.2	141-362	.390	41-120	.342	81-101	.802	81	2.9	71-3	149	99	8	43	404	14.4
Totals	57-57	1,994	35.0	256-683	.375	74-220	.337	143-185	.773	174	3.1	119-4	258	173	12	75	729	12.8

Steve Reid
Guard • 5-11 • 165 • Dodge City, Kan. (High)

YEAR	GP-GS	MIN	AVG	FG-A	PCT	3PT-A	PCT	FT-A	PCT	REB	AVG	PF-FO	A	TO	BLK	ST	PTS	AVG
1980-81	22-0	—	—	20-53	.377	—	—	9-15	.600	8	0.3	23-0	25	—	—	—	49	2.2

Perk Reitemeier
Guard • 6-0 • 165 • Lafayette, Ind. (High/Purdue)

YEAR	GP-GS	MIN	AVG	FG-A	PCT	3PT-A	PCT	FT-A	PCT	REB	AVG	PF-FO	A	TO	BLK	ST	PTS	AVG
1950-51	11-	—	—	2-10	.200	—	—	6-10	.600	—	—	—	—	—	—	—	10	0.9

John Rettiger
Center • 6-10 • 230 • Strong City, Kan. (Chase County)

YEAR	GP-GS	MIN	AVG	FG-A	PCT	3PT-A	PCT	FT-A	PCT	REB	AVG	PF-FO	A	TO	BLK	ST	PTS	AVG
*1987-88	2-0	4	2.0	1-2	.500	0-0	.000	0-0	.000	1	0.5	1-0	0	1	0	0	2	1.0
1988-89	7-0	55	7.9	4-9	.444	0-0	.000	7-12	.583	10	1.4	6-0	0	5	0	2	15	2.1
1989-90	32-12	531	16.6	62-110	.564	0-0	.000	47-74	.635	119	3.7	77-5	9	43	10	16	171	5.3
1990-91	28-12	497	17.8	40-90	.444	0-0	.000	46-72	.639	105	3.8	68-1	13	40	7	16	126	4.5
1991-92	28-2	458	16.4	36-76	.474	0-0	.000	48-72	.667	85	3.0	58-2	10	33	17	10	120	4.3
Totals	97-26	1,545	15.9	143-287	.498	0-0	.000	148-230	.643	319	3.3	210-8	32	121	34	44	434	4.5

Travis Reynolds
Forward • 6-7 • 200 • Junction City, Kan. (High)

YEAR	GP-GS	MIN	AVG	FG-A	PCT	3PT-A	PCT	FT-A	PCT	REB	AVG	PF-FO	A	TO	BLK	ST	PTS	AVG
1998-99	33-5	348	10.5	28-55	.509	0-3	.000	6-15	.400	80	2.4	27-0	26	22	5	6	62	1.9
1999-00	25-18	660	26.4	55-127	.433	0-2	.000	23-37	.622	152	6.1	45-0	34	33	3	18	133	5.3
2000-01	29-9	741	25.6	115-220	.523	0-1	.000	75-111	.676	224	7.7	78-4	36	52	10	10	305	10.5
2001-02	12-8	271	22.6	45-85	.529	0-0	.000	23-33	.697	76	6.3	29-0	9	15	7	5	113	9.4
Totals	99-40	2,020	20.4	217-487	.446	0-6	.000	127-196	.648	532	5.4	179-4	105	122	25	39	613	6.2

Shawn Rhodes
Forward/Center • 6-11 • 225 • Wichita, Kan. (Northwest)

YEAR	GP-GS	MIN	AVG	FG-A	PCT	3PT-A	PCT	FT-A	PCT	REB	AVG	PF-FO	A	TO	BLK	ST	PTS	AVG
1995-96	28-3	518	18.5	50-113	.442	10-29	.345	24-37	.649	103	3.7	53-1	27	18	24	13	134	4.8
1996-97	27-13	765	28.3	91-260	.350	17-62	.274	59-85	.694	173	6.4	64-2	45	52	30	24	258	9.6
1997-98	29-29	835	28.8	121-265	.457	27-75	.360	56-86	.651	159	5.5	84-2	61	42	38	14	325	11.2
1998-99	32-30	840	26.2	85-223	.381	26-80	.325	54-81	.667	158	4.9	69-0	66	59	28	16	250	7.8
Totals	116-75	2,958	25.5	347-861	.403	80-246	.325	193-289	.668	593	5.1	270-5	199	171	120	67	967	8.3

Howie Rice
Center • 6-6 • 215 • Paoli, Pa. (Clinton)

YEAR	GP-GS	MIN	AVG	FG-A	PCT	3PT-A	PCT	FT-A	PCT	REB	AVG	PF-FO	A	TO	BLK	ST	PTS	AVG
1957-58	3-	—	—	0-1	.000	—	—	1-2	.500	0	0.0	—	—	—	—	—	1	0.3
1958-59	6-	—	—	0-3	.000	—	—	0-1	.000	7	1.2	—	—	—	—	—	0	0.0
Totals	9-	—	—	0-4	.000	—	—	1-3	.333	7	0.8	—	—	—	—	—	1	0.1

Don Richards
Guard • 6-1 • 160 • Bonnie, Ill. (Mount Vernon)

YEAR	GP-GS	MIN	AVG	FG-A	PCT	3PT-A	PCT	FT-A	PCT	REB	AVG	PF-FO	A	TO	BLK	ST	PTS	AVG
1955-56	11-	—	—	2-11	.182	—	—	3-9	.333	5	0.5	—	—	—	—	—	7	0.6
1956-57	10-	—	—	8-17	.471	—	—	1-4	.250	7	0.7	—	—	—	—	—	17	1.7
1957-58	7-	—	—	3-20	.150	—	—	4-9	.444	7	1.0	—	—	—	—	—	10	1.4
Totals	28-	—	—	13-48	.271	—	—	8-22	.364	19	0.7	—	—	—	—	—	34	1.2

Frank Richards
Guard • 6-2 • 180 • Rockford, Ill. (Jefferson/Olney Central CC)

YEAR	GP-GS	MIN	AVG	FG-A	PCT	3PT-A	PCT	FT-A	PCT	REB	AVG	PF-FO	A	TO	BLK	ST	PTS	AVG
2002-03	30-30	909	30.3	111-266	.417	13-64	.203	61-93	.656	79	2.6	58-0	146	90	7	32	296	9.9
2003-04	28-20	713	25.5	56-157	.357	2-11	.182	41-55	.745	60	2.1	58-0	102	65	7	28	155	5.5
Totals	58-50	1,622	28.0	167-423	.395	15-75	.200	102-148	.689	139	2.4	116-0	248	155	14	60	451	7.8

Mitch Richmond
Guard • 6-5 • 215 • Ft. Lauderdale, Fla. (Boyd Anderson/Moberly CC)

YEAR	GP-GS	MIN	AVG	FG-A	PCT	3PT-A	PCT	FT-A	PCT	REB	AVG	PF-FO	A	TO	BLK	ST	PTS	AVG
1986-87	30-28	964	32.1	201-450	.447	39-108	.361	118-155	.761	170	5.7	79-2	80	82	13	38	559	18.6
1987-88	34-34	1200	35.3	268-521	.514	46-98	.469	186-240	.775	213	6.3	77-3	125	115	13	23	768	22.6
Totals	64-62	2,164	33.8	469-971	.483	85-206	.413	304-395	.770	383	6.0	156-5	205	197	26	61	1327	20.7

David Ries
Forward • 6-6 • 200 • St. Louis, Mo. (University)

YEAR	GP-GS	MIN	AVG	FG-A	PCT	3PT-A	PCT	FT-A	PCT	REB	AVG	PF-FO	A	TO	BLK	ST	PTS	AVG
1997-98	12-0	22	1.8	1-3	.333	0-0	.000	0-0	.000	7	0.6	3-0	1	4	2	0	2	0.2
1998-99	11-0	26	2.4	2-7	.286	0-0	.000	1-4	.250	8	0.7	3-0	0	5	2	1	5	0.5
Totals	23-0	48	2.1	3-10	.300	0-0	.000	1-4	.250	15	0.7	6-0	1	9	4	1	7	0.3

Jerrell Roberson
Forward/Center • 6-9 • 225 • Greenville, Miss. (Weston)

YEAR	GP-GS	MIN	AVG	FG-A	PCT	3PT-A	PCT	FT-A	PCT	REB	AVG	PF-FO	A	TO	BLK	ST	PTS	AVG
1992-93	23-0	147	6.4	7-18	.389	0-0	.000	9-27	.333	33	1.4	36-1	4	17	7	1	23	1.0

Bernard Robinson
Guard • 6-4 • 180 • Atlanta, Ga. (Douglass)

YEAR	GP-GS	MIN	AVG	FG-A	PCT	3PT-A	PCT	FT-A	PCT	REB	AVG	PF-FO	A	TO	BLK	ST	PTS	AVG
1972-73	14-	—	—	12-28	.429	—	—	7-9	.778	9	0.6	4-0	—	—	—	—	31	2.2

Billy Robinson
Forward • 6-6 • 197 • Monroe, La. (Wossman/ Murray State JC)

YEAR	GP-GS	MIN	AVG	FG-A	PCT	3PT-A	PCT	FT-A	PCT	REB	AVG	PF-FO	A	TO	BLK	ST	PTS	AVG
1974-75	9-	—	—	21-51	.412	—	—	1-3	.333	25	3.8	13-0	—	—	—	—	43	4.8

Sam Robinson
Guard • 6-0 • 175 • Parsons, Kan. (High)

YEAR	GP-GS	MIN	AVG	FG-A	PCT	3PT-A	PCT	FT-A	PCT	REB	AVG	PF-FO	A	TO	BLK	ST	PTS	AVG
1963-64	29-	—	—	102-220	.464	—	—	36-57	.632	143	4.9	51-	—	—	—	—	240	8.3
1964-65	24-	—	—	71-195	.364	—	—	19-35	.543	111	4.6	45-	—	—	—	—	161	6.7
1965-66	25-	—	—	99-225	.440	—	—	27-46	.587	127	5.1	57-	—	—	—	—	225	9.0
Totals	78-	—	—	272-640	.425	—	—	82-138	.594	381	4.9	153-	—	—	—	—	626	8.0

Jim Roder
Guard • 6-3 • 180 • St. Louis, Mo. (DeSmet)

YEAR	GP-GS	MIN	AVG	FG-A	PCT	3PT-A	PCT	FT-A	PCT	REB	AVG	PF-FO	A	TO	BLK	ST	PTS	AVG
1982-83	26-14	—	—	68-124	.548	—	—	34-49	.694	44	1.7	35-1	65	37	0	17	170	6.5
1983-84	29-28	1044	36.0	88-170	.518	—	—	75-97	.773	47	1.6	52-1	163	69	0	35	251	8.7
Totals	55-42	—	—	156-294	.531	—	—	109-146	.747	91	1.7	87-2	228	106	0	52	421	7.7

Courtney Rogers
Forward • 6-5 • 190 • Hutchinson, Kan. (High/Hutchinson JC)

YEAR	GP-GS	MIN	AVG	FG-A	PCT	3PT-A	PCT	FT-A	PCT	REB	AVG	PF-FO	A	TO	BLK	ST	PTS	AVG
1969-70	17-	—	—	10-27	.370	—	—	16-27	.593	35	2.1	26-2	—	—	—	—	36	2.1

Steve Rogers
Forward • 6-3 • 175 • Scott City, Kan. (High)

YEAR	GP-GS	MIN	AVG	FG-A	PCT	3PT-A	PCT	FT-A	PCT	REB	AVG	PF-FO	A	TO	BLK	ST	PTS	AVG
1962-63	4-	—	—	0-0	.000	—	—	0-0	.000	0	0.0	1-0	—	—	—	—	0	0.0

Trasel Rone
Guard/Forward • 6-6 • 210 • Chicago, Ill. (Bowen/Allen County CC)

YEAR	GP-GS	MIN	AVG	FG-A	PCT	3PT-A	PCT	FT-A	PCT	REB	AVG	PF-FO	A	TO	BLK	ST	PTS	AVG
1991-92	22-1	320	14.5	58-158	.367	28-79	.354	31-42	.738	71	3.2	43-0	25	41	2	12	175	8.0

Chris Rorabaugh
Forward • 6-6 • 205 • Lebanon, Kan. (High/Dodge City CC/Marymount)

YEAR	GP-GS	MIN	AVG	FG-A	PCT	3PT-A	PCT	FT-A	PCT	REB	AVG	PF-FO	A	TO	BLK	ST	PTS	AVG
1981-82	16-0	—	—	9-27	.333	—	—	14-18	.778	21	1.3	18-0	17	—	—	—	32	2.0

Bob Rousey
Guard • 5-11 • 145 • Anderson, Ind. (High)

YEAR	GP-GS	MIN	AVG	FG-A	PCT	3PT-A	PCT	FT-A	PCT	REB	AVG	PF-FO	A	TO	BLK	ST	PTS	AVG
1950-51	29-	—	—	79-180	.439	—	—	32-54	.593	—	—	—	—	—	—	—	190	6.6
1951-52	22-	—	—	61-191	.319	—	—	48-74	.649	—	—	—	—	—	—	—	170	7.7
1952-53	20-	—	—	74-227	.325	—	—	67-87	.770	—	—	—	—	—	—	—	215	10.8
Totals	71-	—	—	214-598	.358	—	—	147-215	.684	—	—	—	—	—	—	—	574	8.1

Jerry Roy
Forward • 6-3 • 220 • Wichita, Kan. (Kapaun)

YEAR	GP-GS	MIN	AVG	FG-A	PCT	3PT-A	PCT	FT-A	PCT	REB	AVG	PF-FO	A	TO	BLK	ST	PTS	AVG
1960-61	17-	—	—	8-37	.216	—	—	5-12	.417	12	0.7	21-0	—	—	—	—	21	1.2

Nick Russell
Guard • 6-4 • 200 • Duncanville, Texas (Grace Preparatory Academy)

YEAR	GP-GS	MIN	AVG	FG-A	PCT	3PT-A	PCT	FT-A	PCT	REB	AVG	PF-FO	A	TO	BLK	ST	PTS	AVG
2009-10	21-0	143	6.8	10-35	.286	4-19	.211	7-9	.778	21	1.0	14-0	7	12	1	3	31	1.5
2010-11	25-14	305	12.2	33-89	.371	13-43	.302	27-32	.844	47	1.9	43-1	29	30	4	9	106	4.2
Totals	46-14	448	9.7	43-124	.347	17-62	.274	34-41	.829	68	1.5	57-1	36	42	5	12	137	3.0

Eric Salter
Forward • 6-7 • 215 • Xenia, Ohio (High)

YEAR	GP-GS	MIN	AVG	FG-A	PCT	3PT-A	PCT	FT-A	PCT	REB	AVG	PF-FO	A	TO	BLK	ST	PTS	AVG
1979-80	11-0	—	—	5-14	.357	—	—	4-7	.571	11	1.0	4-0	2	—	—	—	14	1.3
1980-81	6-0	—	—	0-6	.000	—	—	0-0	.000	8	1.3	1-0	1	—	—	—	0	0.0
Totals	17-0	—	—	5-19	.263	—	—	4-7	.571	19	1.1	5-0	3	—	—	—	14	0.8

Patrick Sams
Guard • 6-3 • 190 • Bartow, Fla. (High)

YEAR	GP-GS	MIN	AVG	FG-A	PCT	3PT-A	PCT	FT-A	PCT	REB	AVG	PF-FO	A	TO	BLK	ST	PTS	AVG
1989-90	18-0	113	6.3	12-37	.324	2-6	.333	13-21	.619	13	0.7	20-0	5	7	0	6	39	2.2
1990-91	21-0	150	7.1	24-56	.429	2-10	.200	5-11	.455	24	1.1	17-0	14	11	1	7	55	2.6
Totals	39-0	263	6.7	36-93	.387	4-16	.250	18-32	.562	37	0.9	37-0	19	18	1	13	94	2.4

Jamar Samuels
Forward • 6-7 • 215 • Washington, D.C. (The Patterson [N.C.] School)

YEAR	GP-GS	MIN	AVG	FG-A	PCT	3PT-A	PCT	FT-A	PCT	REB	AVG	PF-FO	A	TO	BLK	ST	PTS	AVG
2008-09	34-2	698	20.5	92-179	.514	1-7	.143	97-171	.567	161	4.7	94-3	37	38	32	26	282	8.3
2009-10	36-1	834	23.2	131-243	.539	19-51	.373	116-206	.563	178	4.9	113-3	43	63	24	32	397	11.0
2010-11	33-21	808	24.5	95-230	.413	9-39	.231	81-124	.653	178	5.4	111-4	48	52	15	23	280	8.5
Totals	103-24	2,340	22.7	318-652	.488	29-97	.299	294-501	.587	517	5.0	318-10	128	153	71	81	959	9.3

Dan Sarver
Guard • 5-11 • 180 • Kirkwood, Mo. (High/Univ. of Missouri)

YEAR	GP-GS	MIN	AVG	FG-A	PCT	3PT-A	PCT	FT-A	PCT	REB	AVG	PF-FO	A	TO	BLK	ST	PTS	AVG
1962-63	10-	—	—	6-21	.286	—	—	7-9	.778	8	0.8	9-0	—	—	—	—	19	1.9

Todd Schmidt
Guard • 6-0 • 175 • Norfolk, Neb. (High)

YEAR	GP-GS	MIN	AVG	FG-A	PCT	3PT-A	PCT	FT-A	PCT	REB	AVG	PF-FO	A	TO	BLK	ST	PTS	AVG
1993-94	12-0	26	2.2	1-4	.250	0-1	.000	3-5	.600	2	0.2	9-0	5	1	0	0	5	0.4

Fritz Schneider
Guard/Forward • 6-3 • Crystal Lake, Ill. (High)

YEAR	GP-GS	MIN	AVG	FG-A	PCT	3PT-A	PCT	FT-A	PCT	REB	AVG	PF-FO	A	TO	BLK	ST	PTS	AVG
1954-55	21-	—	—	38-108	.352	—	—	37-57	.649	—	—	—	—	—	—	—	113	5.4
1955-56	25-	—	—	85-218	.390	—	—	74-91	.813	141	5.6	—	—	—	—	—	244	9.8
Totals	46-	—	—	123-326	.377	—	—	111-148	.750	141	—	—	—	—	—	—	357	7.8

Dan Schuyler
Guard • 6-2 • 180 • Anderson, Ind. (High)

YEAR	GP-GS	MIN	AVG	FG-A	PCT	3PT-A	PCT	FT-A	PCT	REB	AVG	PF-FO	A	TO	BLK	ST	PTS	AVG
1950-51	23-	—	—	9-33	.273	—	—	3-10	.300	—	—	—	—	—	—	—	21	0.9
1951-52	14-	—	—	4-16	.250	—	—	3-3	1.000	—	—	—	—	—	—	—	11	0.8
1953-54	2-	—	—	0-5	.000	—	—	1-2	.500	—	—	—	—	—	—	—	1	0.5
Totals	39-	—	—	13-54	.241	—	—	7-15	.467	—	—	—	—	—	—	—	33	0.8

Brady Scott
Guard • 6-1 • 175 • Beloit, Kan. (High)

YEAR	GP-GS	MIN	AVG	FG-A	PCT	3PT-A	PCT	FT-A	PCT	REB	AVG	PF-FO	A	TO	BLK	ST	PTS	AVG
1994-95	4-0	7	1.8	0-0	.000	0-0	.000	0-0	.000	4	1.0	0-0	0	1	0	0	0	0.0

Lee Scott
Guard • 6-2 • 174 • St. Louis, Mo. (Mercy)

YEAR	GP-GS	MIN	AVG	FG-A	PCT	3PT-A	PCT	FT-A	PCT	REB	AVG	PF-FO	A	TO	BLK	ST	PTS	AVG
1983-84	1-0	8	8.0	0-2	.000	—	—	0-0	.000	2	2.0	1-0	0	0	1	2	0	0.0

Will Scott
Guard • 6-2 • 165 • Kansas City, Mo. (Southeast/State Fair CC)

YEAR	GP-GS	MIN	AVG	FG-A	PCT	3PT-A	PCT	FT-A	PCT	REB	AVG	PF-FO	A	TO	BLK	ST	PTS	AVG
1986-87	31-25	844	27.2	147-297	.495	72-136	.529	66-80	82.5	92	3.0	82-2	41	50	3	35	432	13.9
1987-88	34-34	936	27.5	147-287	.512	70-141	.496	50-60	.833	89	2.6	55-1	36	47	3	28	414	12.2
Totals	65-59	1,780	27.4	294-584	.503	142-277	.513	116-140	.829	181	2.8	137-3	77	97	6	63	846	13.0

Earl Seyfert
Forward • 6-7 • 215 • Humboldt, Kan. (High)

YEAR	GP-GS	MIN	AVG	FG-A	PCT	3PT-A	PCT	FT-A	PCT	REB	AVG	PF-FO	A	TO	BLK	ST	PTS	AVG
1965-66	23-	—	—	90-173	.520	—	—	22-46	.478	117	5.1	66-	—	—	—	—	202	8.8
1966-67	24-	—	—	140-305	.459	—	—	50-73	.685	197	8.2	40-	—	—	—	—	330	13.8
1967-68	28-	—	—	129-300	.430	—	—	77-99	.778	213	7.6	90-	—	—	—	—	335	11.9
Totals	75-	—	—	359-778	.461	—	—	149-218	.683	527	7.0	196-	—	—	—	—	867	11.6

Marlon Shadd
Guard • 6-3 • 175 • West Palm Beach, Fla. (Palm Beach Lakes)

YEAR	GP-GS	MIN	AVG	FG-A	PCT	3PT-A	PCT	FT-A	PCT	REB	AVG	PF-FO	A	TO	BLK	ST	PTS	AVG
1990-91	17-0	100	5.9	13-32	.406	2-4	.500	5-7	.714	15	0.9	6-0	9	8	0	11	33	1.9

Howie Shannon
Guard • 6-1 • 170 • Munday, Texas (High/North Texas State Teachers)

YEAR	GP-GS	MIN	AVG	FG-A	PCT	3PT-A	PCT	FT-A	PCT	REB	AVG	PF-FO	A	TO	BLK	ST	PTS	AVG
1947-48	28-	—	—	109-	—	—	—	58-66	.879	—	—	58-	—	—	—	—	276	9.9

George Shupe
Forward/Guard • 6-4 • 190 • Honolulu, Hawai'i (Manhattan)

YEAR	GP-GS	MIN	AVG	FG-A	PCT	3PT-A	PCT	FT-A	PCT	REB	AVG	PF-FO	A	TO	BLK	ST	PTS	AVG
1966-67	7-	—	—	4-18	.222	—	—	10-13	.769	8	1.1	6-0	—	—	—	—	18	2.5
1967-68	10-	—	—	2-11	.182	—	—	0-3	.000	5	0.5	2-0	—	—	—	—	4	0.4
Totals	17-	—	—	6-29	.207	—	—	10-16	.625	13	0.8	8-0	—	—	—	—	22	1.3

John Shupe
Forward • 6-5 • 205 • Honolulu, Hawai'i (Manhattan)

YEAR	GP-GS	MIN	AVG	FG-A	PCT	3PT-A	PCT	FT-A	PCT	REB	AVG	PF-FO	A	TO	BLK	ST	PTS	AVG
1966-67	14-	—	—	4-14	.286	—	—	2-6	.333	17	1.2	6-0	—	—	—	—	10	0.7

Matt Siebrandt
Forward • 6-8 • 205 • Reno, Nev. (Galena/UNLV/Col. of Southern Idaho)

YEAR	GP-GS	MIN	AVG	FG-A	PCT	3PT-A	PCT	FT-A	PCT	REB	AVG	PF-FO	A	TO	BLK	ST	PTS	AVG
2000-01	29-25	658	22.7	104-221	.471	0-1	.000	74-101	.733	111	3.8	79-4	28	61	4	9	282	9.7
2001-02	29-20	688	23.7	89-170	.524	0-0	.000	50-76	.658	111	3.8	82-3	32	42	14	19	228	7.9
2002-03	29-29	756	26.1	132-239	.552	0-0	.000	55-79	.696	140	4.8	77-3	51	64	9	9	319	11.0
Totals	87-74	2,102	24.2	325-630	.516	0-1	.000	179-256	.699	362	4.2	238-10	121	167	27	37	829	9.5

Lance Simmons
Forward • 6-5 • 205 • St. Louis, Mo. (Soldan)

YEAR	GP-GS	MIN	AVG	FG-A	PCT	3PT-A	PCT	FT-A	PCT	REB	AVG	PF-FO	A	TO	BLK	ST	PTS	AVG
1985-86	17-2	188	11.1	8-22	.364	—	—	10-19	.588	24	1.4	18-0	12	6	7	8	26	1.5
1986-87	31-19	569	18.4	75-153	.490	0-1	.000	52-83	.627	113	3.6	58-2	22	43	7	24	202	6.5
1988-89	29-13	504	17.4	60-102	.588	0-0	.000	35-66	.530	89	3.1	72-1	26	27	10	13	155	5.3
1989-90	30-10	404	13.5	36-81	.444	0-0	.000	19-36	.528	80	2.7	61-4	8	23	8	9	91	3.0
Totals	107-44	1,665	15.6	179-358	.500	0-1	.000	116-204	.569	306	2.9	209-7	68	99	32	54	474	4.4

Jeff Simons
Forward • 6-5 • 185 • Eudora, Kan. (High)

YEAR	GP-GS	MIN	AVG	FG-A	PCT	3PT-A	PCT	FT-A	PCT	REB	AVG	PF-FO	A	TO	BLK	ST	PTS	AVG
1962-63	24-	—	—	35-85	.412	—	—	15-23	.652	63	2.6	36-1	—	—	—	—	85	3.5
1963-64	28-	—	—	105-230	.457	—	—	31-45	.689	142	5.1	59-	—	—	—	—	241	8.6
1964-65	23-	—	—	104-232	.413	—	—	52-67	.776	161	7.0	60-	—	—	—	—	260	11.3
Totals	75-	—	—	244-547	.430	—	—	98-135	.726	366	4.9	155-	—	—	—	—	586	7.8

Ty Sims
Forward • 6-5 • 225 • Minneapolis, Minn. (South/North Dakota State College of Science)

YEAR	GP-GS	MIN	AVG	FG-A	PCT	3PT-A	PCT	FT-A	PCT	REB	AVG	PF-FO	A	TO	BLK	ST	PTS	AVG
1997-98	29-9	450	15.5	68-127	.535	0-0	.000	46-58	.793	95	3.3	29-0	24	28	4	11	182	6.3
1998-99	32-2	323	10.1	37-75	.493	0-2	.000	31-51	.608	49	1.5	23-0	10	18	1	9	105	3.3
Totals	61-11	773	12.7	105-202	.520	0-2	.000	77-109	.706	144	2.4	52-0	34	46	5	20	287	4.7

Herman Slater
Guard • 6-0 • 170 • Kansas City, Kan. (Schlagle/William Jewell)

YEAR	GP-GS	MIN	AVG	FG-A	PCT	3PT-A	PCT	FT-A	PCT	REB	AVG	PF-FO	A	TO	BLK	ST	PTS	AVG
1984-85	5-0	8	1.6	0-2	.000	—	—	2-3	.667	1	0.2	0-0	0	0	0	0	2	0.4

Bob Smith
Guard • 5-10 • 160 • Hope, Kan. (High)

YEAR	GP-GS	MIN	AVG	FG-A	PCT	3PT-A	PCT	FT-A	PCT	REB	AVG	PF-FO	A	TO	BLK	ST	PTS	AVG
1952-53	9-	—	—	3-6	.500	—	—	6-10	.600	—	—	—	—	—	—	—	12	1.3
1953-54	13-	—	—	8-17	.470	—	—	13-28	.464	—	—	—	—	—	—	—	29	2.2
Totals	22-	—	—	11-23	.478	—	—	19-38	.500	—	—	—	—	—	—	—	41	1.9

Billy Ray Smith
Forward • 6-5 • 215 • Garland, Texas (South/Midland JC)

YEAR	GP-GS	MIN	AVG	FG-A	PCT	3PT-A	PCT	FT-A	PCT	REB	AVG	PF-FO	A	TO	BLK	ST	PTS	AVG
1988-89	30-7	509	17.0	60-128	.469	1-10	.100	39-47	.830	84	2.8	50-0	25	28	1	28	160	5.3
1989-90	32-21	660	20.6	68-143	.476	5-20	.250	28-40	.700	87	2.7	64-1	48	34	5	17	169	5.3
Totals	62-28	1,169	18.9	128-271	.472	6-30	.200	67-87	.770	171	2.8	114-1	73	62	6	45	329	5.3

Eddie Smith
Forward/Guard • 6-4 • 185 • Pueblo, Colo. (High)

YEAR	GP-GS	MIN	AVG	FG-A	PCT	3PT-A	PCT	FT-A	PCT	REB	AVG	PF-FO	A	TO	BLK	ST	PTS	AVG
1968-69	22-	—	—	67-181	.370	—	—	38-51	.745	88	4.0	47-	—	—	—	—	172	7.8
1969-70	27-	—	—	36-91	.396	—	—	20-28	.714	49	1.8	25-0	—	—	—	—	92	3.4
1970-71	17-	—	—	47-155	.303	—	—	18-28	.643	61	3.6	28-0	—	—	—	—	112	6.6
Totals	66-	—	—	150-427	.351	—	—	76-107	.710	198	3.0	100-	—	—	—	—	376	5.7

Jim Smith
Guard • 6-3 • 185 • Brainerd, Minn. (Washington)

YEAR	GP-GS	MIN	AVG	FG-A	PCT	3PT-A	PCT	FT-A	PCT	REB	AVG	PF-FO	A	TO	BLK	ST	PTS	AVG
1951-52	19-	—	—	18-26	.692	—	—	9-17	.529	—	—	—	—	—	—	—	45	2.4
1952-53	21-	—	—	50-121	.413	—	—	59-77	.766	—	—	76-	—	—	—	—	159	7.6
1953-54	17-	—	—	36-108	.333	—	—	37-58	.638	—	—	—	—	—	—	—	109	6.8
1954-55	12-	—	—	24-65	.369	—	—	53-74	.716	—	—	—	—	—	—	—	101	8.4
Totals	69-	—	—	128-320	.400	—	—	158-226	.699	—	—	—	—	—	—	—	414	6.0

Lynn Smith
Guard • 5-11 • 175 • Memphis, Tenn. (Overton/Conners State JC)

YEAR	GP-GS	MIN	AVG	FG-A	PCT	3PT-A	PCT	FT-A	PCT	REB	AVG	PF-FO	A	TO	BLK	ST	PTS	AVG
1985-86	24-7	249	10.4	7-19	.368	—	—	10-22	.454	13	0.6	34-1	41	22	0	12	24	1.0
1986-87	27-15	478	17.7	21-47	.447	0-1	.000	25-38	.658	25	0.9	61-3	51	44	0	31	67	2.5
Totals	51-22	727	14.3	28-66	.424	0-1	.000	35-60	.583	38	0.8	95-4	92	66	0	43	91	1.8

Roy Smith
Center • 6-10 • 230 • Grandview, Mo. (High)

YEAR	GP-GS	MIN	AVG	FG-A	PCT	3PT-A	PCT	FT-A	PCT	REB	AVG	PF-FO	A	TO	BLK	ST	PTS	AVG
1964-65	25-	—	—	99-225	.440	—	—	69-110	.627	222	8.9	82-	—	—	—	—	267	10.7
1965-66	22-	—	—	53-121	.438	—	—	36-60	.600	98	4.5	47-	—	—	—	—	142	6.5
1966-67	25-	—	—	69-152	.454	—	—	50-93	.538	138	5.5	63-	—	—	—	—	188	7.5
Totals	72-	—	—	221-498	.444	—	—	155-263	.589	458	6.4	192-	—	—	—	—	597	8.3

Doug Snider Forward • 6-4 • 200 • Xenia, Ohio (High)

YEAR	GP-GS	MIN	AVG	FG-A	PCT	3PT-A	PCT	FT-A	PCT	REB	AVG	PF-FO	A	TO	BLK	ST	PTS	AVG
1972-73	21-	—	—	43-79	.544	—	—	14-19	.737	36	1.7	19-0	—	—	—	—	100	4.8
1973-74	25-	—	—	46-112	.411	—	—	30-37	.811	90	3.6	35-0	—	—	—	—	122	4.9
1974-75	29-	—	—	94-211	.445	—	—	25-38	.658	121	4.2	71-0	—	—	—	—	213	7.3
Totals	75-	—	—	183-402	.455	—	—	69-94	.734	247	3.3	125-0	—	—	—	—	435	5.8

Terry Snider Guard • 6-3 • 175 • Pueblo, Colo. (High)

YEAR	GP-GS	MIN	AVG	FG-A	PCT	3PT-A	PCT	FT-A	PCT	REB	AVG	PF-FO	A	TO	BLK	ST	PTS	AVG
1968-69	21-	—	—	42-108	.389	—	—	29-44	.659	27	1.2	29-0	—	—	—	—	113	5.3
1969-70	28-	—	—	35-85	.412	—	—	31-44	.705	39	1.3	31-0	—	—	—	—	101	3.6
1970-71	26-	—	—	81-213	.380	—	—	69-102	.677	77	3.0	51-0	—	—	—	—	231	8.9
Totals	75-	—	—	158-406	.389	—	—	129-190	.679	143	1.9	111-0	—	—	—	—	445	5.9

J.R. Snyder Guard • 5-10 • 150 • Elwood, Ind. (Wilkie)

YEAR	GP-GS	MIN	AVG	FG-A	PCT	3PT-A	PCT	FT-A	PCT	REB	AVG	PF-FO	A	TO	BLK	ST	PTS	AVG
1953-54	17-	—	—	63-159	.396	—	—	30-42	.710	—	—	—	—	—	—	—	156	9.2
1954-55	15-	—	—	42-141	.298	—	—	24-34	.706	—	—	—	—	—	—	—	108	7.2
Totals	32-	—	—	105-300	.350	—	—	54-76	.711	—	—	—	—	—	—	—	264	8.3

Steve Soldner Forward/Center • 6-7 • 230 • Farina, Ill. (LaGrove)

YEAR	GP-GS	MIN	AVG	FG-A	PCT	3PT-A	PCT	FT-A	PCT	REB	AVG	PF-FO	A	TO	BLK	ST	PTS	AVG
1975-76	1-	—	—	0-1	.000	—	—	4-6	.667	2	2.0	1-0	—	—	—	—	4	4.0
1976-77	16-	—	—	10-18	.556	—	—	8-12	.667	29	1.9	13-0	0	—	—	—	28	1.8
1977-78	29-29	—	—	108-180	.600	—	—	59-85	.694	214	7.4	99-4	32	—	—	—	275	9.5
1978-79	28-28	—	—	135-231	.584	—	—	69-110	.627	188	6.7	95-5	33	—	—	—	339	12.1
Totals	74	—	—	253-430	.588	—	—	140-213	.657	433	5.9	208-9	65	—	—	—	646	8.7

Shane Southwell Guard • 6-6 • 210 • Harlem, N.Y. (Rice)

YEAR	GP-GS	MIN	AVG	FG-A	PCT	3PT-A	PCT	FT-A	PCT	REB	AVG	PF-FO	A	TO	BLK	ST	PTS	AVG
2010-11	30-17	377	12.6	19-56	.339	3-11	.273	14-17	.824	63	2.1	35-2	39	37	14	12	55	1.8

Henry Specht Guard • 6-1 • 175 • Piqua, Kan. (Iola)

YEAR	GP-GS	MIN	AVG	FG-A	PCT	3PT-A	PCT	FT-A	PCT	REB	AVG	PF-FO	A	TO	BLK	ST	PTS	AVG
1948-49	5-	—	—	0-0	.000	—	—	2-4	.500	—	—	—	—	—	—	—	2	0.4
1949-50	8-	—	—	1-2	.500	—	—	2-4	.500	—	—	3-0	—	—	—	—	4	0.5
Totals	13-	—	—	1-2	.500	—	—	4-8	.500	—	—	3-0	—	—	—	—	6	0.5

Will Spradling Guard • 6-2 • 180 • Overland Park, Kan. (Shawnee Mission South)

YEAR	GP-GS	MIN	AVG	FG-A	PCT	3PT-A	PCT	FT-A	PCT	REB	AVG	PF-FO	A	TO	BLK	ST	PTS	AVG
2010-11	34-6	745	21.9	62-156	.397	40-108	.370	52-63	.825	56	1.6	66-1	63	40	1	28	216	6.4

Janerio Spurlock Forward • 6-6 • 215 • Cincinnati, Ohio (Aiken/Chipola JC)

YEAR	GP-GS	MIN	AVG	FG-A	PCT	3PT-A	PCT	FT-A	PCT	REB	AVG	PF-FO	A	TO	BLK	ST	PTS	AVG
2001-02	7-3	134	19.1	15-41	.366	8-23	.348	8-15	.533	28	4.0	7-0	7	9	2	3	46	6.6
2002-03	10-0	73	7.3	9-25	.360	6-18	.333	6-8	.750	7	0.7	3-0	3	4	2	2	30	3.0
Totals	17-3	207	12.2	24-66	.364	14-41	.342	14-23	.609	35	2.1	10-0	10	13	4	5	76	4.5

Todd Stanfield Guard • 6-1 • 170 • Springfield, Mo. (Hillcrest)

YEAR	GP-GS	MIN	AVG	FG-A	PCT	3PT-A	PCT	FT-A	PCT	REB	AVG	PF-FO	A	TO	BLK	ST	PTS	AVG
1987-88	10-0	41	4.1	1-7	.143	0-0	.000	2-3	.667	3	0.3	4-0	2	4	0	0	4	0.4
1988-89	14-0	58	4.1	2-4	.500	0-0	.000	7-10	.700	5	0.4	2-0	6	6	0	6	11	0.8
Totals	24-0	99	4.1	3-11	.273	0-0	.000	9-13	.692	8	0.3	6-0	8	10	0	6	15	0.6

Gene Stauffer Guard • 6-0 • 165 • Salina, Kan. (High)

YEAR	GP-GS	MIN	AVG	FG-A	PCT	3PT-A	PCT	FT-A	PCT	REB	AVG	PF-FO	A	TO	BLK	ST	PTS	AVG
1951-52	15-	—	—	11-39	.282	—	—	5-7	.714	—	—	—	—	—	—	—	27	1.8
1952-53	21-	—	—	78-197	.395	—	—	55-76	.724	—	—	—	—	—	—	—	211	10.5
1953-54	21-	—	—	87-247	.352	—	—	81-120	.675	—	—	66-	—	—	—	—	255	12.1
Totals	57-	—	—	176-483	.364	—	—	141-203	.695	—	—	66-	—	—	—	—	493	8.6

Clent Stewart Guard • 6-4 • 195 • Tulsa, Okla. (Union)

YEAR	GP-GS	MIN	AVG	FG-A	PCT	3PT-A	PCT	FT-A	PCT	REB	AVG	PF-FO	A	TO	BLK	ST	PTS	AVG
2004-05	29-29	922	31.8	46-140	.329	23-72	.319	29-48	.604	63	2.2	51-1	116	70	2	16	144	5.0
2005-06	27-20	610	22.6	41-95	.432	18-37	.486	24-39	.615	57	2.1	44-0	85	57	2	16	124	4.6
2006-07	35-24	889	25.4	77-196	.393	39-107	.364	33-49	.673	79	2.3	54-0	100	73	0	20	226	6.5
2007-08	30-22	874	29.1	65-192	.339	31-100	.310	41-57	.719	91	3.0	52-1	94	68	3	29	202	6.7
Totals	121-95	3295	27.2	229-623	.368	111-316	.351	127-193	.658	290	2.4	201-2	395	268	7	81	696	5.8

Dick Stone Forward • 6-3 • 165 • Winfield, Kan. (High)

YEAR	GP-GS	MIN	AVG	FG-A	PCT	3PT-A	PCT	FT-A	PCT	REB	AVG	PF-FO	A	TO	BLK	ST	PTS	AVG
1953-54	21-	—	—	51-131	.390	—	—	18-25	.720	—	—	—	—	—	—	—	120	5.7
1954-55	21-	—	—	85-204	.416	—	—	31-36	.861	—	—	—	—	—	—	—	202	9.6
1955-56	25-	—	—	79-225	.351	—	—	43-54	.796	108	4.3	—	—	—	—	—	201	8.0
Totals	67-	—	—	215-560	.384	—	—	92-115	.800	108	—	—	—	—	—	—	522	7.8

Jack Stone Forward • 6-3 • 190 • Los Angeles, Calif. (University)

YEAR	GP-GS	MIN	AVG	FG-A	PCT	3PT-A	PCT	FT-A	PCT	REB	AVG	PF-FO	A	TO	BLK	ST	PTS	AVG
1948-49	12-	—	—	19-70	.271	—	—	26-42	.619	—	—	—	—	—	—	—	64	5.3
1949-50	24-	—	—	59-152	.388	—	—	30-49	.612	—	—	77-	—	—	—	—	148	6.1
1950-51	29-	—	—	112-253	.443	—	—	54-93	.581	—	—	—	—	—	—	—	278	9.6
Totals	65-	—	—	190-475	.400	—	—	110-184	.598	—	—	77-	—	—	—	—	490	7.5

Hamilton Strickland Forward • 6-9 • 210 • Atlanta, Ga. (Mays)

YEAR	GP-GS	MIN	AVG	FG-A	PCT	3PT-A	PCT	FT-A	PCT	REB	AVG	PF-FO	A	TO	BLK	ST	PTS	AVG
1991-92	13-0	38	2.9	2-10	.200	0-0	.000	0-1	.000	10	0.8	9-0	2	5	2	1	4	0.3
1992-93	8-0	36	4.5	2-6	.333	0-0	.000	0-2	.000	7	0.9	6-0	1	2	2	1	4	0.5
1993-94	16-0	60	3.8	2-9	.222	0-0	.000	4-4	1.000	8	0.5	9-0	0	5	1	4	8	0.5
1994-95	20-1	232	11.6	16-40	.400	0-1	.000	11-18	.611	35	1.8	52-0	3	16	3	7	43	2.2
Totals	57-1	366	6.4	22-65	.338	0-1	.000	15-25	.600	60	1.1	76-0	6	28	8	13	59	1.2

Ivan Sulic Forward • 6-9 • 235 • Split, Croatia (Velika Gorica/Zagreb University)

YEAR	GP-GS	MIN	AVG	FG-A	PCT	3PT-A	PCT	FT-A	PCT	REB	AVG	PF-FO	A	TO	BLK	ST	PTS	AVG
1999-00	8-0	15	1.9	0-1	.000	0-0	.000	2-2	1.000	2	0.3	2-0	0	0	1	0	2	0.3
2000-01	28-5	219	7.8	6-18	.333	0-0	.000	6-12	.500	38	1.4	39-2	1	8	1	2	18	0.6
2001-02	19-1	126	6.6	4-12	.333	0-0	.000	1-6	.167	17	0.9	14-0	5	5	1	3	9	0.5
Totals	55-1	360	6.5	10-31	.323	0-0	.000	9-20	.450	57	1.0	55-2	6	13	3	5	29	0.5

Dominique Sutton Forward • 6-4 • 195 • Durham, N.C. (The Patterson (N.C.) School)

YEAR	GP-GS	MIN	AVG	FG-A	PCT	3PT-A	PCT	FT-A	PCT	REB	AVG	PF-FO	A	TO	BLK	ST	PTS	AVG
2007-08	19-8	256	13.5	24-46	.522	1-7	.143	13-22	.591	47	2.5	33-0	11	12	5	20	62	3.3
2008-09	34-32	779	22.9	97-200	.485	5-21	.238	56-82	.683	182	5.4	90-3	34	53	6	37	255	7.5
2009-10	37-36	888	24.0	95-199	.477	5-15	.333	72-122	.590	214	5.8	112-4	72	62	7	46	267	7.2
Totals	90-76	1923	21.4	216-445	.485	11-43	.256	141-226	.624	443	4.9	235-7	117	127	18	103	584	6.5

Aaron Swartzendruber Guard • 6-1 • 170 • Kolona, Iowa (Mennonite)

YEAR	GP-GS	MIN	AVG	FG-A	PCT	3PT-A	PCT	FT-A	PCT	REB	AVG	PF-FO	A	TO	BLK	ST	PTS	AVG
1994-95	21-1	187	8.9	13-51	.255	4-13	.308	5-8	.625	23	1.1	9-0	14	9	0	8	35	1.7
1995-96	29-6	583	20.1	55-148	.372	25-76	.329	49-67	.731	75	2.6	54-0	46	41	0	20	184	6.3
1996-97	26-22	817	31.4	67-215	.312	34-119	.286	82-96	.854	98	3.8	62-1	77	43	1	38	250	9.6
1997-98	29-16	796	27.4	80-207	.386	44-116	.379	56-67	.836	121	4.2	62-0	99	60	0	44	260	9.0
Totals	105-45	2,383	22.7	215-621	.346	107-324	.330	192-238	.807	317	3.0	187-1	236	153	1	110	729	6.9

Roger Suttner Center • 7-0 • 195 • Ridgway, Ill. (High)

YEAR	GP-GS	MIN	AVG	FG-A	PCT	3PT-A	PCT	FT-A	PCT	REB	AVG	PF-FO	A	TO	BLK	ST	PTS	AVG
1961-62	24-	—	—	22-66	.333	—	—	24-43	.558	59	2.5	21-	—	—	—	—	68	2.8
1962-63	25-	—	—	93-212	.439	—	—	60-96	.625	164	6.6	79-6	—	—	—	—	246	9.8
1963-64	29-	—	—	138-295	.468	—	—	97-169	.574	243	8.4	104-	—	—	—	—	373	12.9
Totals	78-	—	—	253-573	.442	—	—	181-308	.588	466	6.0	204-	—	—	—	—	687	8.8

Jim Tangeman Forward • 6-1 • 185 • Newton, Kan. (High)

YEAR	GP-GS	MIN	AVG	FG-A	PCT	3PT-A	PCT	FT-A	PCT	REB	AVG	PF-FO	A	TO	BLK	ST	PTS	AVG
1952-53	3-	—	—	0-0	.000	—	—	1-2	.500	—	—	—	—	—	—	—	1	0.3
1953-54	2-	—	—	0-0	.000	—	—	0-0	.000	—	—	—	—	—	—	—	0	0.0
Totals	5-	—	—	0-0	.000	—	—	1-2	.500	—	—	—	—	—	—	—	1	0.2

Mario Taybron Guard • 6-2 • 195 • Hampton, Va. (Ryan Academy/Eastern Oklahoma CC)

YEAR	GP-GS	MIN	AVG	FG-A	PCT	3PT-A	PCT	FT-A	PCT	REB	AVG	PF-FO	A	TO	BLK	ST	PTS	AVG
2005-06	27-8	513	19.0	49-116	.422	17-46	.370	15-22	.682	46	1.7	37-0	76	43	5	19	130	4.8

Kyle Taylor Guard • 6-5 • 220 • Augusta, Kan. (High/Butler County CC)

YEAR	GP-GS	MIN	AVG	FG-A	PCT	3PT-A	PCT	FT-A	PCT	REB	AVG	PF-FO	A	TO	BLK	ST	PTS	AVG
2004-05	2-0	3	1.5	0-1	.000	0-0	.000	0-0	.000	0	0.0	0-0	0	0	0	0	0	0.0
2005-06	3-0	2	0.7	1-1	1.000	0-0	.000	0-0	.000	1	0.3	0-0	0	0	0	0	2	0.7
Totals	5-0	5	1.0	1-2	.500	0-0	.000	0-0	.000	1	0.2	0-0	0	0	0	0	2	0.4

Roy Teas Guard • 6-3 • 180 • Manhattan, Kan. (High)

YEAR	GP-GS	MIN	AVG	FG-A	PCT	3PT-A	PCT	FT-A	PCT	REB	AVG	PF-FO	A	TO	BLK	ST	PTS	AVG
1965-66	13-	—	—	10-26	.385	—	—	7-9	.778	15	1.2	12-	—	—	—	—	27	2.1

Richie Terry Guard • 6-3 • 210 • Joliet, Ill. (Joliet West/Jacksonville JC)

YEAR	GP-GS	MIN	AVG	FG-A	PCT	3PT-A	PCT	FT-A	PCT	REB	AVG	PF-FO	A	TO	BLK	ST	PTS	AVG
2000-01	29-24	781	26.9	53-170	.312	11-51	.216	33-54	.611	106	3.7	78-6	69	73	7	51	150	5.2

Mitchell Third

YEAR	GP-GS	MIN	AVG	FG-A	PCT	3PT-A	PCT	FT-A	PCT	REB	AVG	PF-FO	A	TO	BLK	ST	PTS	AVG
1967-68	6-	—	—	2-11	.182	—	—	3-6	.500	12	2.0	3-0	—	—	—	—	7	1.1

Jack Thomas Guard • 6-3 • 210 • St. Louis, Mo. (DeAndreis)

YEAR	GP-GS	MIN	AVG	FG-A	PCT	3PT-A	PCT	FT-A	PCT	REB	AVG	PF-FO	A	TO	BLK	ST	PTS	AVG
1969-70	18-	—	—	7-15	.467	—	—	9-10	.900	9	0.5	15-0	—	—	—	—	23	1.2
1970-71	26-	—	—	49-133	.368	—	—	32-47	.681	44	1.7	37-0	—	—	—	—	130	5.0
1971-72	21-	—	—	18-57	.316	—	—	7-9	.778	16	0.7	18-0	—	—	—	—	43	2.0
Totals	65-	—	—	74-205	.361	—	—	48-66	.727	69	1.1	70-0	—	—	—	—	196	3.0

Keith Thomas

YEAR	GP-GS	MIN	AVG	FG-A	PCT	3PT-A	PCT	FT-A	PCT	REB	AVG	PF-FO	A	TO	BLK	ST	PTS	AVG
1946-47	20-	—	—	34-	—	—	—	34-63	.540	—	—	69-	—	—	—	—	102	5.1

Schyler Thomas Guard • 6-0 • 175 • Omaha, Neb. (Central)

YEAR	GP-GS	MIN	AVG	FG-A	PCT	3PT-A	PCT	FT-A	PCT	REB	AVG	PF-FO	A	TO	BLK	ST	PTS	AVG
2002-03	26-0	157	6.0	14-45	.311	7-27	.259	2-5	.400	17	0.7	10-0	16	9	1	4	37	1.4
2003-04	14-0	66	4.7	7-14	.500	1-7	.143	1-2	.500	5	0.4	7-0	3	4	0	3	16	1.1
2004-05	22-0	141	6.4	14-27	.519	5-13	.385	2-3	.667	11	0.5	6-0	10	8	0	6	35	1.6
2005-06	21-2	90	4.3	9-18	.500	4-10	.400	1-3	.333	4	0.2	4-0	10	1	0	1	23	1.1
Totals	83-2	454	5.5	44-104	.423	17-57	.298	6-13	.462	37	0.4	27-0	39	22	1	14	111	1.3

Joe Thornton Guard • 6-0 • 180 • Winfield, Kan. (High)

YEAR	GP-GS	MIN	AVG	FG-A	PCT	3PT-A	PCT	FT-A	PCT	REB	AVG	PF-FO	A	TO	BLK	ST	PTS	AVG
1946-47	9-	—	—	0-	—	—	—	4-6	.667	—	—	6-	—	—	—	—	4	0.4
1947-48	15-	—	—	3-3	—	—	—	1-4	.250	—	—	4-	—	—	—	—	7	0.5
1948-49	3-	—	—	0-0	.000	—	—	0-0	.000	—	—	—	—	—	—	—	0	0.0
Totals	27-	—	—	3-3	1.000	—	—	5-10	.500	—	—	10-	—	—	—	—	11	0.4

Ryan Thornton Forward/Center • 6-6 • 225 • Chicago, Ill. (Farragut/Allen County CC)

YEAR	GP-GS	MIN	AVG	FG-A	PCT	3PT-A	PCT	FT-A	PCT	REB	AVG	PF-FO	A	TO	BLK	ST	PTS	AVG
1989-90	10-1	81	8.1	11-20	.550	0-0	.000	11-16	.688	23	2.3	13-0	0	6	0	0	33	3.3

Jerry Thurston Forward • 6-6 • 190 • Owensboro, Ky. (High)

YEAR	GP-GS	MIN	AVG	FG-A	PCT	3PT-A	PCT	FT-A	PCT	REB	AVG	PF-FO	A	TO	BLK	ST	PTS	AVG
1972-73	25-	—	—	35-90	.389	—	—	11-27	.407	55	2.2	29-1	—	—	—	—	81	3.2

William Thurston

YEAR	GP-GS	MIN	AVG	FG-A	PCT	3PT-A	PCT	FT-A	PCT	REB	AVG	PF-FO	A	TO	BLK	ST	PTS	AVG
1946-47	2-	—	—	1-	—	—	—	0-0	.000	—	—	1-0	—	—	—	—	2	1.0
1947-48	13-	—	—	0-	—	—	—	2-4	.500	—	—	1-0	—	—	—	—	2	0.2
Totals	15-	—	—	1-	—	—	—	2-4	.500	—	—	2-0	—	—	—	—	4	0.3

Brad Underwood Guard • 6-4 • 200 • McPherson, Kan. (High/Independence CC)

YEAR	GP-GS	MIN	AVG	FG-A	PCT	3PT-A	PCT	FT-A	PCT	REB	AVG	PF-FO	A	TO	BLK	ST	PTS	AVG
1984-85	19-1	140	7.4	12-37	.324	—	—	20-25	.800	6	0.3	14-0	8	13	0	2	44	2.3
1985-86	20-7	292	14.6	23-57	.404	—	—	15-20	.750	24	1.2	15-0	29	13	0	11	61	3.1
Totals	39-8	432	11.1	35-94	.372	—	—	35-45	.778	30	0.8	29-0	37	26	0	13	105	2.7

Don Upson Guard • 5-9 • 170 • Hutchinson, Kan. (High)

YEAR	GP-GS	MIN	AVG	FG-A	PCT	3PT-A	PCT	FT-A	PCT	REB	AVG	PF-FO	A	TO	BLK	ST	PTS	AVG
1948-49	1-	—	—	0-0	.000	—	—	0-0	.000	—	—	—	—	—	—	—	0	0.0
1949-50	22-	—	—	21-71	.296	—	—	3-7	.429	—	—	20-	—	—	—	—	45	2.0
1950-51	27-	—	—	18-69	.261	—	—	10-17	.588	—	—	—	—	—	—	—	46	1.7
1951-52	24-	—	—	32-100	.320	—	—	16-18	.889	—	—	—	—	—	—	—	80	3.3
Totals	74-	—	—	71-240	.296	—	—	29-42	.690	—	—	20-	—	—	—	—	171	2.3

Pero Vasiljevic Forward • 6-9 • 235 • Adelaide, Australia (Simi Valley)

YEAR	GP-GS	MIN	AVG	FG-A	PCT	3PT-A	PCT	FT-A	PCT	REB	AVG	PF-FO	A	TO	BLK	ST	PTS	AVG
1996-97	4-0	34	8.5	4-9	.444	3-5	.600	1-4	.250	8	2.0	7-0	1	4	1	0	12	3.0
1997-98	28-1	283	10.1	38-83	.458	0-13	.000	10-17	.588	58	2.1	38-0	25	33	7	11	86	3.1
Totals	32-1	317	9.9	42-92	.457	3-18	.167	11-21	.524	66	2.1	45-0	26	37	8	11	98	3.1

Raymond Vawter Center • 6-5 • 190 • Garden City, Kan. (High)

YEAR	GP-GS	MIN	AVG	FG-A	PCT	3PT-A	PCT	FT-A	PCT	REB	AVG	PF-FO	A	TO	BLK	ST	PTS	AVG
1949-50	5-	—	—	1-3	.333	—	—	4-4	1.000	—	—	4-0	—	—	—	—	6	1.2

Jerry Venable Forward • 6-5 • 210 • Staunton, Va. (Ferrum JC)

YEAR	GP-GS	MIN	AVG	FG-A	PCT	3PT-A	PCT	FT-A	PCT	REB	AVG	PF-FO	A	TO	BLK	ST	PTS	AVG
1968-69	26-	—	—	169-364	.464	—	—	48-85	.565	200	7.7	86-	—	—	—	—	386	14.8
1969-70	28-	—	—	183-408	.449	—	—	86-142	.606	224	8.0	106-7	—	—	—	—	452	16.1
Totals	54-	—	—	352-772	.456	—	—	134-227	.590	424	7.9	192-	—	—	—	—	838	15.5

Pachin Vicens Guard • 5-9 • Ponce, Puerto Rico (Colegio Ponceno)

YEAR	GP-GS	MIN	AVG	FG-A	PCT	3PT-A	PCT	FT-A	PCT	REB	AVG	PF-FO	A	TO	BLK	ST	PTS	AVG
1954-55	20-	—	—	69-177	.390	—	—	78-110	.709	—	—	—	—	—	—	—	216	10.8
1955-56	25-	—	—	100-259	.386	—	—	107-150	.713	144	5.8	—	—	—	—	—	307	12.3
Totals	45-	—	—	169-436	.388	—	—	185-260	.712	144	—	—	—	—	—	—	523	11.6

Bill Walker Guard • 6-6 • 220 • Huntington, W.Va. (North College Hill (Ohio)

YEAR	GP-GS	MIN	AVG	FG-A	PCT	3PT-A	PCT	FT-A	PCT	REB	AVG	PF-FO	A	TO	BLK	ST	PTS	AVG
2006-07	6-5	139	23.2	26-65	.400	0-9	.000	16-24	.667	27	4.5	17-1	5	11	0	4	68	11.3
2007-08	31-28	846	27.3	181-389	.465	35-114	.307	101-137	.737	196	6.3	101-3	59	81	17	27	498	16.1
Totals	37-33	985	26.6	207-454	.456	35-123	.285	117-161	.727	223	6.0	118-4	64	92	17	31	566	15.3

Ty Walker Guard • 6-3 • 185 • Ingalls, Kan. (High)

YEAR	GP-GS	MIN	AVG	FG-A	PCT	3PT-A	PCT	FT-A	PCT	REB	AVG	PF-FO	A	TO	BLK	ST	PTS	AVG
1985-86	15-2	147	9.8	18-32	.563	—	—	3-9	.333	12	0.8	20-0	13	19	0	2	39	2.6

Donnie Wallace Forward • 6-9 • 215 • Goddard, Kan. (High)

YEAR	GP-GS	MIN	AVG	FG-A	PCT	3PT-A	PCT	FT-A	PCT	REB	AVG	PF-FO	A	TO	BLK	ST	PTS	AVG
1999-00	16-0	102	6.4	7-16	.438	4-11	.364	1-3	.333	20	1.3	18-1	2	7	3	1	19	1.2
2000-01	18-0	44	2.4	1-5	.200	0-1	.000	1-4	.250	4	0.2	4-0	0	3	1	1	3	0.2
Totals	34-0	146	4.3	8-21	.381	4-12	.333	2-7	.286	24	0.7	22-1	2	10	4	2	22	0.6

Eddie Wallace Guard • 5-10 • 165 • Minneapolis, Kan. (High)

YEAR	GP-GS	MIN	AVG	FG-A	PCT	3PT-A	PCT	FT-A	PCT	REB	AVG	PF-FO	A	TO	BLK	ST	PTS	AVG
1954-55	2-	—	—	0-0	.000	—	—	1-2	.500	—	—	—	—	—	—	—	1	0.5
1955-56	20-	—	—	19-52	.365	—	—	19-28	.679	19	1.0	—	—	—	—	—	57	2.9
1956-57	23-	—	—	73-231	.316	—	—	67-96	.698	92	4.0	—	—	—	—	—	213	9.3
Totals	45-	—	—	92-283	.325	—	—	87-126	.690	111	—	—	—	—	—	—	271	6.0

Ben Warta Guard • 6-3 • 190 • Chapman, Kan. (High)

YEAR	GP-GS	MIN	AVG	FG-A	PCT	3PT-A	PCT	FT-A	PCT	REB	AVG	PF-FO	A	TO	BLK	ST	PTS	AVG
1993-94	8-0	13	1.6	3-10	.300	2-6	.333	0-0	.000	2	0.3	0-0	1	0	0	1	8	1.0

Lafayette Watkins Forward • 6-6 • 190 • Chicago, Ill. (Julian Percy)

YEAR	GP-GS	MIN	AVG	FG-A	PCT	3PT-A	PCT	FT-A	PCT	REB	AVG	PF-FO	A	TO	BLK	ST	PTS	AVG
1981-82	25-0	—	—	41-97	.423	—	—	16-28	.571	51	2.0	48-1	25	—	—	—	98	3.9
1982-83	23-9	—	—	43-103	.418	—	—	19-33	.576	65	2.8	41-0	29	26	6	8	105	4.6
1983-84	27-11	468	17.3	49-110	.446	—	—	44-61	.721	87	3.2	41-0	26	29	5	11	142	5.3
Totals	75-20	468	—	133-310	.429	—	—	79-122	.648	203	2.7	130-1	80	55	11	19	345	4.6

Eric Watson Guard • 6-2 • 180 • Brooklyn, Ill. (Lovejoy/Allen County CC)

YEAR	GP-GS	MIN	AVG	FG-A	PCT	3PT-A	PCT	FT-A	PCT	REB	AVG	PF-FO	A	TO	BLK	ST	PTS	AVG
1983-84	24-17	603	25.1	61-134	.455	—	—	20-37	.541	58	2.4	46-1	56	41	8	26	142	5.9
1984-85	20-12	436	21.8	44-95	.463	—	—	26-39	.667	46	2.3	28-0	56	41	5	23	114	5.7
Totals	44-29	1,039	23.6	105-229	.459	—	—	46-76	.605	104	2.4	74-1	112	82	13	49	256	5.8

David Weatherby Forward • Neodesha, Kan. (High)

YEAR	GP-GS	MIN	AVG	FG-A	PCT	3PT-A	PCT	FT-A	PCT	REB	AVG	PF-FO	A	TO	BLK	ST	PTS	AVG
1946-47	23-	—	—	41-	—	—	—	40-65	.615	—	—	45-	—	—	—	—	122	5.3
1947-48	21-	—	—	10-	—	—	—	14-18	.778	—	—	17-	—	—	—	—	34	1.6
Totals	44-	—	—	51-	—	—	—	54-83	.651	—	—	62-	—	—	—	—	156	3.6

Jeff Webb Guard • 6-4 • 170 • West Allis, Wis. (High)

YEAR	GP-GS	MIN	AVG	FG-A	PCT	3PT-A	PCT	FT-A	PCT	REB	AVG	PF-FO	A	TO	BLK	ST	PTS	AVG
1967-68	22-	—	—	37-108	.343	—	—	32-51	.628	62	2.8	28-	—	—	—	—	106	4.8
1968-69	23-	—	—	73-168	.435	—	—	34-46	.607	72	3.1	34-	—	—	—	—	180	7.8
1969-70	28-	—	—	128-287	.446	—	—	55-69	.797	116	4.1	55-0	—	—	—	—	311	11.1
Totals	73-	—	—	238-563	.423	—	—	121-166	.729	250	3.4	117-	—	—	—	—	597	8.2

Larry Weigel Guard/Forward • 6-3 • 195 • Hays, Kan. (St. Joseph's Military Academy)

YEAR	GP-GS	MIN	AVG	FG-A	PCT	3PT-A	PCT	FT-A	PCT	REB	AVG	PF-FO	A	TO	BLK	ST	PTS	AVG
1964-65	23-	—	—	38-107	.355	—	—	32-47	.681	53	2.3	30-	—	—	—	—	108	4.7
1965-66	25-	—	—	66-166	.398	—	—	50-66	.758	83	3.3	56-	—	—	—	—	182	7.3
1966-67	22-	—	—	51-114	.447	—	—	32-46	.696	48	2.1	34-	—	—	—	—	134	6.0
Totals	70-	—	—	155-387	.401	—	—	114-159	.717	184	2.6	120-	—	—	—	—	424	6.1

Nick Weigel Guard • 6-0 • 175 • Manhattan, Kan. (High)

YEAR	GP-GS	MIN	AVG	FG-A	PCT	3PT-A	PCT	FT-A	PCT	REB	AVG	PF-FO	A	TO	BLK	ST	PTS	AVG
1988-89	3-0	5	1.7	1-2	.500	0-0	.000	1-2	.500	0	0.0	0-0	1	1	0	1	0	0.0
1989-90	7-0	13	1.9	3-4	.750	1-1	1.000	0-1	.000	3	0.4	0-0	2	2	0	0	7	1.0
Totals	10-0	18	2.0	4-6	.667	1-1	1.000	1-3	.333	3	0.3	0-0	3	3	0	1	7	0.8

Justin Werner Guard • 6-3 • 190 • Topeka, Kan. (Washburn Rural)

YEAR	GP-GS	MIN	AVG	FG-A	PCT	3PT-A	PCT	FT-A	PCT	REB	AVG	PF-FO	A	TO	BLK	ST	PTS	AVG
2008-09	16-0	86	5.4	5-25	.200	4-21	.190	3-6	.500	8	0.5	7-0	6	4	1	3	17	1.1

Lindbergh White Guard • 6-0 • 190 • Omaha, Neb. (Central)

YEAR	GP-GS	MIN	AVG	FG-A	PCT	3PT-A	PCT	FT-A	PCT	REB	AVG	PF-FO	A	TO	BLK	ST	PTS	AVG
1970-71	22-	—	—	38-114	.333	—	—	27-46	.587	54	2.5	40-0	—	—	—	—	103	4.7
1971-72	13-	—	—	5-19	.263	—	—	1-2	.500	5	0.3	4-0	—	—	—	—	11	0.8
1972-73	1-	—	—	0-2	.000	—	—	0-0	.000	0	0.0	0-0	—	—	—	—	0	0.0
Totals	36-	—	—	43-133	.323	—	—	28-48	.583	59	1.6	44-0	—	—	—	—	114	3.2

Alex Williams Center/Forward • 6-8 • 215 • St. Louis, Mo. (O'Fallon Tech)

YEAR	GP-GS	MIN	AVG	FG-A	PCT	3PT-A	PCT	FT-A	PCT	REB	AVG	PF-FO	A	TO	BLK	ST	PTS	AVG
1983-84	28-7	395	14.1	45-71	.634	—	—	35-57	.614	65	2.3	54-1	11	35	14	4	125	4.5
1984-85	22-4	255	11.6	32-61	.525	—	—	24-41	.585	46	2.1	38-1	13	27	11	5	88	4.0
Totals	50-11	650	13.0	77-132	.583	—	—	59-98	.602	111	2.2	92-2	24	62	25	9	213	4.3

Chuckie Williams Guard • 6-3 • 180 • Columbus, Ohio (East)

YEAR	GP-GS	MIN	AVG	FG-A	PCT	3PT-A	PCT	FT-A	PCT	REB	AVG	PF-FO	A	TO	BLK	ST	PTS	AVG
1972-73	1-	—	—	0-1	.000	—	—	0-0	.000	0	0.0	0-0	—	—	—	—	0	0.0
1973-74	26-	—	—	61-153	.399	—	—	17-21	.810	42	1.6	30-0	—	—	—	—	139	5.3
1974-75	29-	—	—	290-594	.488	—	—	60-73	.822	111	3.8	65-0	—	—	—	—	640	22.1
1975-76	28-	—	—	270-572	.472	—	—	45-61	.738	71	2.5	52-1	—	—	—	—	585	20.9
Totals	84-	—	—	621-1320	.470	—	—	122-155	.787	224	2.7	147-1	—	—	—	—	1364	16.2

Gary Williams Forward • 6-8 • 195 • Peoria, Ill. (Richwoods Community)

YEAR	GP-GS	MIN	AVG	FG-A	PCT	3PT-A	PCT	FT-A	PCT	REB	AVG	PF-FO	A	TO	BLK	ST	PTS	AVG
1963-64	22-	—	—	35-82	.427	—	—	16-47	.340	82	3.7	34-	—	—	—	—	86	3.9
1964-65	12-	—	—	44-98	.449	—	—	20-62	.385	88	7.3	29-	—	—	—	—	108	9.0
Totals	34-	—	—	79-180	.439	—	—	36-99	.364	170	5.0	63-	—	—	—	—	194	5.7

Gene Williams Forward • 6-7 • 225 • San Francisco, Calif. (San Francisco City CC)

YEAR	GP-GS	MIN	AVG	FG-A	PCT	3PT-A	PCT	FT-A	PCT	REB	AVG	PF-FO	A	TO	BLK	ST	PTS	AVG
1967-68	28-	—	—	87-179	.486	—	—	43-77	.558	283	10.1	84-	—	—	—	—	217	7.7
1968-69	26-	—	—	120-230	.522	—	—	88-126	.698	298	11.4	85-	—	—	—	—	328	12.6
Totals	54-	—	—	207-409	.506	—	—	131-203	.645	581	10.8	169-	—	—	—	—	545	10.1

Johnnie Williams Center • 6-9 • 240 • Chicago, Ill. (Carver/Cloud County CC)

YEAR	GP-GS	MIN	AVG	FG-A	PCT	3PT-A	PCT	FT-A	PCT	REB	AVG	PF-FO	A	TO	BLK	ST	PTS	AVG
1995-96	18-0	112	6.2	11-28	.393	0-0	.000	9-26	.346	24	1.3	18-0	1	18	3	2	31	1.7

Justin Williams Forward • 6-10 • 245 • Hamburg, Ark. (Marshall (Wis.)/Kankakee (Ill.) CC)

YEAR	GP-GS	MIN	AVG	FG-A	PCT	3PT-A	PCT	FT-A	PCT	REB	AVG	PF-FO	A	TO	BLK	ST	PTS	AVG
2003-04	27-4	388	14.4	36-76	.474	0-0	.000	35-58	.603	87	3.2	64-1	8	26	7	1	107	4.0
2004-05	29-5	494	17.0	52-118	.441	0-0	.000	17-35	.486	112	3.9	63-0	21	25	5	5	121	4.2
Totals	56-9	882	15.8	88-194	.454	0-0	.000	52-93	.559	199	3.6	127-1	29	51	12	6	228	4.1

Kenny Williams Guard • 6-3 • 200 • Chicago, Ill. (St. Joseph's)

YEAR	GP-GS	MIN	AVG	FG-A	PCT	3PT-A	PCT	FT-A	PCT	REB	AVG	PF-FO	A	TO	BLK	ST	PTS	AVG
1981-82	15-0	—	—	7-21	.333	—	—	7-12	.583	6	0.4	8-0	7	—	—	—	21	1.4
1982-83	12-1	—	—	3-14	.214	—	—	1-3	.333	5	0.4	5-0	6	8	1	2	7	0.6
Totals	27-1	—	—	10-35	.286	—	—	8-15	.533	11	0.4	13-0	13	8	1	2	28	1.0

Larry Williams Forward • 6-9 • 215 • Hobbs, N.M. (High)

YEAR	GP-GS	MIN	AVG	FG-A	PCT	3PT-A	PCT	FT-A	PCT	REB	AVG	PF-FO	A	TO	BLK	ST	PTS	AVG
1971-72	27-	—	—	64-164	.390	—	—	26-45	.578	91	3.3	35-1	—	—	—	—	154	5.7
1972-73	25-	—	—	97-241	.403	—	—	40-50	.800	136	5.4	50-0	—	—	—	—	234	9.4
1973-74	27-	—	—	174-364	.478	—	—	33-49	.674	200	7.4	56-0	—	—	—	—	381	14.1
Totals	79-	—	—	335-769	.436	—	—	99-144	.688	427	5.4	141-1	—	—	—	—	769	9.7

Mike Williams Forward • 6-8 • 210 • Phoenix, Ariz. (Camelback)

YEAR	GP-GS	MIN	AVG	FG-A	PCT	3PT-A	PCT	FT-A	PCT	REB	AVG	PF-FO	A	TO	BLK	ST	PTS	AVG
1985-86	10-	—	—	17-37	.460	—	—	5-12	.417	19	1.9	13-	—	—	—	—	39	3.9

Nick Williams Guard • 6-4 • 180 • Mansfield, Texas (High)

YEAR	GP-GS	MIN	AVG	FG-A	PCT	3PT-A	PCT	FT-A	PCT	REB	AVG	PF-FO	A	TO	BLK	ST	PTS	AVG
2001-02	29-25	818	28.2	86-187	.460	23-61	.377	65-87	.747	77	2.7	64-3	73	55	13	20	260	9.0

Nino Williams Forward • 6-5 • 215 • St. Louis, Mo. (Leavenworth (Kan.))

YEAR	GP-GS	MIN	AVG	FG-A	PCT	3PT-A	PCT	FT-A	PCT	REB	AVG	PF-FO	A	TO	BLK	ST	PTS	AVG
*2010-11	3-0	19	6.3	3-5	.600	1-2	.500	0-2	.000	4	1.3	2-0	0	1	1	1	7	2.3

Dez Willingham Guard • 5-11 • 170 • De Soto, Texas (High)

YEAR	GP-GS	MIN	AVG	FG-A	PCT	3PT-A	PCT	FT-A	PCT	REB	AVG	PF-FO	A	TO	BLK	ST	PTS	AVG
2003-04	22-11	383	17.4	36-100	.360	21-57	.368	3-10	.300	32	1.5	21-0	61	32	0	7	96	4.4

Ray Willis Guard • 6-1 • 190 • Pauls Valley, Okla. (Lawton/Cameron A&M JC)

YEAR	GP-GS	MIN	AVG	FG-A	PCT	3PT-A	PCT	FT-A	PCT	REB	AVG	PF-FO	A	TO	BLK	ST	PTS	AVG
1966-67	20-	—	—	44-108	.407	—	—	14-21	.667	30	1.5	24-	—	—	—	—	102	5.1
1967-68	24-	—	—	50-139	.360	—	—	15-25	.600	52	2.2	42-	—	—	—	—	115	4.8
Totals	44-	—	—	94-247	.381	—	—	29-46	.630	82	1.9	66-	—	—	—	—	217	4.9

Jari Wills Forward/Center • 6-7 • 220 • Colorado Springs, Colo. (Palmer/Northeastern JC)

YEAR	GP-GS	MIN	AVG	FG-A	PCT	3PT-A	PCT	FT-A	PCT	REB	AVG	PF-FO	A	TO	BLK	ST	PTS	AVG
1978-79	28-15	—	—	73-154	.474	—	—	20-37	.541	159	5.7	73-1	44	—	—	—	166	5.9
1979-80	31-31	—	—	137-246	.557	—	—	46-60	.767	213	6.9	84-2	62	—	—	—	320	10.3
Totals	59-46	—	—	210-400	.525	—	—	66-97	.680	372	6.3	157-3	106	—	—	—	486	8.2

Gene Wilson Guard/Forward • 5-11 • 165 • Anderson, Ind. (High)

YEAR	GP-GS	MIN	AVG	FG-A	PCT	3PT-A	PCT	FT-A	PCT	REB	AVG	PF-FO	A	TO	BLK	ST	PTS	AVG
1951-52	24-	—	—	57-130	.439	—	—	25-45	.556	—	—	—	—	—	—	—	139	5.8
1954-55	6-	—	—	9-27	.333	—	—	7-14	.500	—	—	—	—	—	—	—	25	4.1
1955-56	14-	—	—	20-65	.308	—	—	17-28	.607	27	1.9	—	—	—	—	—	57	4.1
Totals	44-	—	—	86-222	.387	—	—	49-87	.563	27	—	—	—	—	—	—	221	5.0

Len Wilson Forward • 6-1 • 175 • Columbia, Mo. (Fred Douglass/El Dorado JC)

YEAR	GP-GS	MIN	AVG	FG-A	PCT	3PT-A	PCT	FT-A	PCT	REB	AVG	PF-FO	A	TO	BLK	ST	PTS	AVG
1953-54	20-	—	—	33-68	.485	—	—	39-62	.629	—	—	—	—	—	—	—	105	5.3

Darryl Winston Forward • 6-5 • 200 • Lovejoy, Ill. (High)

YEAR	GP-GS	MIN	AVG	FG-A	PCT	3PT-A	PCT	FT-A	PCT	REB	AVG	PF-FO	A	TO	BLK	ST	PTS	AVG
1973-74	13-	—	—	13-39	.333	—	—	14-21	.667	31	2.4	13-0	—	—	—	—	40	3.1
1974-75	27-	—	—	105-236	.445	—	—	57-81	.704	187	6.9	57-1	—	—	—	—	267	9.9
1975-76	25-	—	—	90-181	.497	—	—	35-61	.574	140	5.6	52-0	—	—	—	—	215	8.6
1976-77	31-	—	—	119-210	.567	—	—	81-120	.675	215	6.9	69-2	26	—	—	—	319	10.3
Totals	96-	—	—	327-666	.491	—	—	187-283	.661	573	6.0	191-3	26	—	—	—	841	8.8

Jeff Wires Guard • 6-0 • 175 • Peoria, Ill. (Richwoods/Moberly CC)

YEAR	GP-GS	MIN	AVG	FG-A	PCT	3PT-A	PCT	FT-A	PCT	REB	AVG	PF-FO	A	TO	BLK	ST	PTS	AVG
1989-90	30-5	432	14.4	53-129	.411	1-11	.091	37-45	.822	46	1.5	53-2	41	41	4	16	144	4.8
1990-91	28-28	856	30.6	151-330	.458	21-64	.328	78-106	.736	130	4.6	76-4	106	87	2	66	401	14.3
Totals	58-33	1288	22.2	204-459	.444	22-75	.293	115-151	.762	176	3.0	129-6	147	128	6	82	545	9.4

Walter Wol Forward • 6-5 • 185 • Norton, Kan. (High)

YEAR	GP-GS	MIN	AVG	FG-A	PCT	3PT-A	PCT	FT-A	PCT	REB	AVG	PF-FO	A	TO	BLK	ST	PTS	AVG
1952-53	8-	—	—	1-5	.200	—	—	5-6	.833	—	—	—	—	—	—	—	7	0.9

Akeem Wright Guard • 6-6 • 190 • Philadelphia, Pa. (Martin L. King, Jr./Neosho County CC)

YEAR	GP-GS	MIN	AVG	FG-A	PCT	3PT-A	PCT	FT-A	PCT	REB	AVG	PF-FO	A	TO	BLK	ST	PTS	AVG
2005-06	28-21	798	28.5	70-193	.363	1-7	.143	32-52	.615	152	5.4	59-1	74	53	10	18	173	6.2
2006-07	35-24	970	27.7	84-220	.382	11-45	.244	47-79	.595	221	6.3	82-5	84	47	19	31	226	6.5
Totals	63-45	1,768	28.1	154-413	.373	12-52	.231	79-131	.603	373	5.9	141-6	158	100	29	49	399	6.3

Joe Wright Guard • 6-4 • 175 • Carthage, Mo. (High/State Fair CC)

YEAR	GP-GS	MIN	AVG	FG-A	PCT	3PT-A	PCT	FT-A	PCT	REB	AVG	PF-FO	A	TO	BLK	ST	PTS	AVG
1984-85	27-7	492	18.2	93-179	.520	—	—	52-79	.658	35	1.3	46-0	36	45	3	18	238	8.8
1985-86	30-30	1015	33.8	221-415	.533	—	—	102-124	.823	75	2.5	88-2	59	71	2	36	544	18.1
Totals	57-37	1507	26.4	314-594	.529	—	—	154-203	.759	110	1.9	134-2	95	116	5	54	782	13.7

Walter Wright Forward • 6-1 • 200 • Kansas City, Mo. (Bishop Hogan)

YEAR	GP-GS	MIN	AVG	FG-A	PCT	3PT-A	PCT	FT-A	PCT	REB	AVG	PF-FO	A	TO	BLK	ST	PTS	AVG
1986-87	8-0	29	3.6	2-13	.154	0-2	.000	4-8	.500	6	0.8	3-0	0	3	0	2	8	1.0
1987-88	6-0	7	1.2	1-3	.333	0-1	.000	0-0	.000	1	0.2	0-0	0	0	0	0	2	2.0
Totals	14-0	36	2.6	3-16	.188	0-3	.000	4-8	.500	7	0.5	3-0	0	3	0	2	10	0.7

Mike Wroblewski Center • 6-8 • 220 • South Bend, Ind. (St. Joseph's)

YEAR	GP-GS	MIN	AVG	FG-A	PCT	3PT-A	PCT	FT-A	PCT	REB	AVG	PF-FO	A	TO	BLK	ST	PTS	AVG
1959-60	25-	—	—	71-185	.384	—	—	40-69	.580	87	3.5	49-2	—	—	—	—	182	7.3
1960-61	27-	—	—	68-196	.347	—	—	30-54	.556	117	4.3	67-2	—	—	—	—	166	6.1
1961-62	25-	—	—	183-476	.385	—	—	108-148	.730	212	8.5	88-	—	—	—	—	474	19.0
Totals	77-	—	—	322-857	.376	—	—	178-271	.657	416	5.4	204-	—	—	—	—	822	10.7

Deilvez Yearby Forward • 6-6 • 205 • Detroit, Mich. (Central)

YEAR	GP-GS	MIN	AVG	FG-A	PCT	3PT-A	PCT	FT-A	PCT	REB	AVG	PF-FO	A	TO	BLK	ST	PTS	AVG
2005-06	14-0	57	4.1	6-16	.375	0-0	.000	10-18	.556	12	0.9	9-0	2	4	0	4	22	1.6
2006-07	11-0	33	3.0	3-8	.375	0-1	.000	3-10	.300	5	0.5	3-0	1	3	2	1	9	0.8
Totals	25-0	90	3.6	9-24	.375	0-1	.000	13-28	.464	17	0.7	12-0	3	7	2	5	31	1.2

Blake Young Guard • 6-2 • 195 • Orlando, Fla. (Oak Ridge/Daytona Beach CC)

YEAR	GP-GS	MIN	AVG	FG-A	PCT	3PT-A	PCT	FT-A	PCT	REB	AVG	PF-FO	A	TO	BLK	ST	PTS	AVG
2006-07	35-11	679	19.4	58-158	.367	18-57	.316	52-81	.642	67	1.9	63-0	77	49	2	41	186	5.3
2007-08	33-33	941	28.5	65-185	.351	27-85	.318	36-60	.600	117	3.5	93-7	61	43	1	32	193	5.8
Totals	68-44	1620	23.8	123-343	.359	45-142	.317	88-141	.624	184	2.7	156-7	138	92	3	73	379	5.6

Mark Young Guard/Forward • 6-6 • 200 • Baton Rouge, La. (McKinley)

YEAR	GP-GS	MIN	AVG	FG-A	PCT	3PT-A	PCT	FT-A	PCT	REB	AVG	PF-FO	A	TO	BLK	ST	PTS	AVG
1994-95	27-15	659	24.4	70-193	.363	12-48	.250	33-55	.600	103	3.8	69-3	65	76	13	23	185	6.9
1995-96	29-23	826	28.5	87-225	.387	21-57	.368	53-98	.541	142	4.9	86-3	85	98	1	32	248	8.6
1996-97	27-25	791	29.3	130-294	.442	22-63	.349	66-93	.710	172	6.4	65-2	63	73	16	42	348	12.9
Totals	83-63	2276	27.4	287-712	.403	55-168	.327	152-246	.618	417	5.0	220-8	213	247	30	97	781	9.4

Marcus Zeigler Guard • 5-11 • 170 • Wichita, Kan. (South/Independence CC)

YEAR	GP-GS	MIN	AVG	FG-A	PCT	3PT-A	PCT	FT-A	PCT	REB	AVG	PF-FO	A	TO	BLK	ST	PTS	AVG
1990-91	27-5	560	20.7	52-128	.406	33-83	.398	17-27	.630	34	1.3	41-0	66	27	0	26	154	5.7
1991-92	25-20	794	31.8	29-88	.330	11-40	.275	38-49	.776	44	1.8	42-0	134	36	2	24	107	4.3
Totals	52-25	1354	26.0	81-216	.375	44-123	.358	55-76	.724	78	1.5	83-0	200	63	2	50	261	5.0

Bob Zender Forward • 6-7 • 215 • Wyckoff, N.J. (Edina)

YEAR	GP-GS	MIN	AVG	FG-A	PCT	3PT-A	PCT	FT-A	PCT	REB	AVG	PF-FO	A	TO	BLK	ST	PTS	AVG
1969-70	28-	—	—	131-281	.466	—	—	87-116	.750	198	7.0	91-6	—	—	—	—	349	12.4
1970-71	26-	—	—	76-190	.400	—	—	56-72	.778	143	5.5	63-2	—	—	—	—	208	8.0
1971-72	24-	—	—	88-188	.468	—	—	46-72	.639	137	5.7	60-0	—	—	—	—	222	9.2
Totals	78-	—	—	295-659	.448	—	—	189-260	.727	478	6.1	214-8	—	—	—	—	779	10.0

** later counted as redshirt year*

***Note**: Statistics listed are those of players who lettered at least one year and/or played significant minutes during the season*

1902-03 [0-5]

Captain: None

Date	Opponent	W/L	Score
J16	HASKELL	L	7-60
J30	at Topeka YMCA	L	5-52
NA	at Bethany	L	10-24
NA	at McPherson	L	11-25
M5	BAKER	L	24-34

C.W. Melick Era
(1905-06)
Record: 7-9 (.438)

1905-06 [7-9]

Captain: None

Date	Opponent	W/L	Score
	Glasco Tournament - Glasco, Kan.		
D8	Campbell	L	11-18
D8	Glasco Athletics	L	15-23
D9	at Glasco HS	L	20-30
D9	Washburn	L	22-43
D9	Minneapolis HS	W	15-6
J19	FORT RILEY	W	46-19
J25	ST. JOHN'S MILITARY	W	34-28
J29	at Fort Riley	L	9-16
F6	CLAY CENTER HS	W	47-10
F19	NEBRASKA	L	14-50
M2	EMPORIA STATE	W	48-13
M14	KSAC FACULTY	W	41-29
M15	at Emporia State	L	20-23
M16	at Washburn	L	18-25
M20	OTTAWA	L	26-35

Mike Ahearn Era
(1906-11)
Record: 26-24 (.520)

1906-07 [3-6]

Captain: C.H. Carr

Date	Opponent	W/L	Score
J22	HASKELL	L	27-28
J24	at Baker	L	24-70
J25	at Haskell	L	39-54
J26	at Ottawa	L	25-54
J31	BETHANY	W	46-28
F5	OTTAWA	W	52-25
F7	MISSOURI	W	39-19
F11	KANSAS	W	29-25
NA	KC DENTALS	L	18-23
M9	BAKER	L	24-54

1907-08 [2-10]

Captain: L.G. Haynes

Date	Opponent	W/L	Score
J15	NEBRASKA	L	18-36
J24	HIGHLAND PARK	L	27-32
J30	BETHANY	L	32-34
J31	at Kansas	L	12-50
F5	HASKELL	L	14-42
F6	at Kansas Wesleyan	L	21-49
F7	at Bethany	L	27-36
F13	WASHBURN	L	26-30
F14	GLASCO	W	24-16
F20	OTTAWA	L	30-58
F21	at Emporia State	L	35-39
F26	OTTAWA	L	30-58
M4	at Washburn	L	29-36

1908-09 [6-2]

Captain: C. Carpenter

Date	Opponent	W/L	Score
D9	COTNER	W	59-25
D14	KANSAS	L	27-42
J7	NEBRASKA	L	31-3
J11	at Clay Center High	W	63-25
J12	IOWA STATE	W	42-32
J21	HASKELL	W	55-16
F2	MISSOURI	L	29-31
F10	NEBRASKA WESLEYAN	W	59-28
F16	McPHERSON	W	41-24

1909-10 [10-3]

Captain: C. Carpenter

Date	Opponent	W/L	Score
J6	NEBRASKA	W	27-16
J13	BAKER	W	61-30
J18	KC ATHLETIC CLUB#	L	41-41
J25	BETHANY	W	50-39
J27	at Kansas	L	19-44
J28	at Baker	L	27-30
F14	NEBRASKA	W	30-17
F15	at Nebraska Wesleyan	W	28-24
F19	WASHBURN	W	100-5
F26	KANSAS WESLEYAN	W	75-31
M4	NEBRASKA WESLEYAN	W	46-27
M5	NEBRASKA WESLEYAN	W	54-14
NA	McPHERSON	W	39-21

#lost by crowd brief

Guy Lowman Era
(1911-14)
Record: 30-16 (.652)

1910-11 [5-3]

Captain: E.J. Edwards

Date	Opponent	W/L	Score
J16	at Friends	L	24-29
J17	SOUTHWESTERN	W	48-41
J18	at Southwestern	L	20-38
J30	BETHANY	W	40-20
F6	WILLIAM JEWELL	W	21-13
F15	WASHBURN	L	23-32
M3	KANSAS WESLEYAN	W	76-21
M4	at Washburn	W	36-23

1911-12 [9-5]

Captain: Isaac Hahn

Date	Opponent	W/L	Score
D14	SOUTHWESTERN	W	32-17
D15	SOUTHWESTERN	W	42-28
J13	FORT RILEY	W	53-11
J15	OTTAWA	W	33-16
J18	NEBRASKA	L	25-26
J24	EMPORIA STATE	L	16-24
J27	at Kansas	L	24-37
J29	at Baker	L	19-32
F1	WASHBURN	W	38-27
F2	WASHBURN	W	29-25
F14	BAKER	L	30-33
F23	at Washburn	W	38-26
F24	at Washburn	W	33-32
F29	KANSAS	W	33-28

1912-13 [11-4]

Captain: Don McCallum

Date	Opponent	W/L	Score
J10	SOUTHWESTERN	W	45-24
J14	EMPORIA STATE	W	44-19
J17	HASKELL	W	46-20
J21	at Kansas	W	39-21
J22	at Kansas	W	27-25
J23	at Central Missouri	L	22-23
J24	at Missouri	W	31-18
J25	at Missouri	W	34-26
J30	KANSAS	L	19-34
J31	KANSAS	L	20-30
F5	WASHBURN	W	48-20
F12	MISSOURI	W	26-25
F14	at Nebraska Wesleyan	W	28-22
F15	at Nebraska	L	16-27
F18	BETHANY	W	42-16
F20	EMPORIA STATE	W	40-22
F22	at Washburn	W	31-25
F27	NEBRASKA WESLEYAN	W	50-29

1913-14 [10-7/7-5 Missouri Valley (2nd-South)]

Captain: F.P. Root

Date	Opponent	W/L	Score
J9	IOWA STATE*	W	19-7
J10	IOWA STATE*	L	14-18
J15	SOUTHWESTERN	W	46-38
J22	KANSAS*	L	26-44
J23	KANSAS*	W	29-25
J27	WASHBURN	L	19-27
J30	at Kansas*	L	24-28
J31	at Kansas*	L	16-41
F3	EMPORIA STATE	W	40-15
F7	at Washburn	L	24-28
F11	HASKELL	W	49-30
F18	at Missouri*	W	35-32
F19	at Missouri*	W	22-21
F20	at Washington (Mo.)	L	17-20
F21	at Washington (Mo.)	W	22-21
F27	MISSOURI*	W	32-20
F28	MISSOURI*	W	34-21

Carl J. Merner Era
(1914-16)
Record: 19-15 (.559)

1914-15 [6-12/4-10 Missouri Valley (5th)]

Captain: Addell C. Jones

Date	Opponent	W/L	Score
J11	BETHANY	W	25-24
J15	WASHBURN	W	25-23
J20	NEBRASKA*	L	19-26
J21	NEBRASKA*	L	20-26
J28	KANSAS*	L	22-38
J29	KANSAS*	L	32-36
F5	WASHINGTON (Mo.)*	W	35-18
F6	WASHINGTON (Mo.)*	W	46-12
F10	at Kansas*	W	21-18
F11	at Kansas*	L	20-39
F16	MISSOURI*	L	16-26
F17	MISSOURI*	L	19-21
F20	at Washburn	L	28-48
F22	ST. MARY'S	L	26-28
F26	IOWA STATE*	L	14-15
F27	IOWA STATE*	L	19-25
M1	at Missouri*	W	28-19
M2	at Missouri*	L	16-32

1915-16 [13-3/9-3 Missouri Valley (3rd)]

Captain: R.V. Adams

Date	Opponent	W/L	Score
J10	KANSAS WESLEYAN	W	59-24
J14	WASHBURN	W	66-10
J20	at Kansas*	W	31-18
J21	at Kansas*	W	26-12
J27	EMPORIA STATE	W	26-19
F2	WASHINGTON (Mo.)*	W	45-13
F3	WASHINGTON (Mo.)*	W	36-17
F11	NEBRASKA*	L	20-21
F12	NEBRASKA*	L	25-26
F17	KANSAS*	W	38-28
F18	KANSAS*	W	45-21
F25	MISSOURI*	W	27-17
F26	MISSOURI*	L	10-22
M2	CENTRAL MISSOURI	W	39-33
M3	at Washington (Mo.)*	W	29-20
M4	at Washington (Mo.)*	W	24-18

Zora G. Clevenger Era
(1916-20)
Record: 54-17 (.761)

1916-17 [15-2/10-2 Missouri Valley (1st)]

Captain: Roscoe McMillan

MISSOURI VALLEY CONFERENCE CHAMPIONS

Date	Opponent	W/L	Score
J13	WASHBURN	W	71-5
J19	BETHANY	W	75-11
J23	at Kansas*	L	16-34
J24	at Kansas*	L	19-27
J25	at Washburn	W	49-16
F2	KANSAS*	W	38-9
F3	KANSAS*	W	32-29
F9	WASHINGTON (Mo.)*	W	34-17
F10	WASHINGTON (Mo.)*	W	46-17
F14	NEBRASKA*	W	45-13
F15	NEBRASKA*	W	37-10
F19	EMPORIA STATE	W	33-29
F22	ST. MARY'S	W	60-13
M2	at Washington (Mo.)*	W	42-21
M3	at Washington (Mo.)*	W	33-20
M5	at Missouri*	W	26-22
M6	at Missouri*	W	32-27

1917-18 [12-5/10-5 Missouri Valley (2nd)]

Captain: Ralph Van Trine

Date	Opponent	W/L	Score
J12	at St. Mary's	W	42-20
J16	KANSAS WESLEYAN	W	48-24
J19	IOWA STATE*	W	33-27
J26	DRAKE*	W	37-13
J30	at Kansas*	W	36-23
J31	at Kansas*	L	33-35
F8	WASHINGTON (Mo.)*	W	46-30
F9	WASHINGTON (Mo.)*	W	40-31
F21	at Drake*	W	19-16
F22	at Drake*	W	31-15
F23	at Iowa State*	W	22-18
F27	MISSOURI*	L	19-22
F28	MISSOURI*	L	24-28
M4	KANSAS*	L	33-35
M5	KANSAS*	W	32-25
M8	NEBRASKA*	L	23-31
M9	NEBRASKA*	W	26-17

1918-19 [17-2/10-2 Missouri Valley (1st)]

Captain: Johnny Clarke

MISSOURI VALLEY CONFERENCE CHAMPIONS

Date	Opponent	W/L	Score
J11	WASHBURN	W	36-20
J16	FORT RILEY	W	57-13
J22	FORT RILEY	W	36-11
J25	HASKELL	W	33-21
F1	ST. MARY'S	W	30-12
F6	KANSAS*	W	33-30
F7	KANSAS*	W	41-27
F11	at Iowa State*	W	22-18
F12	at Drake*	W	43-24
F12	at Iowa State*	W	27-17
F13	at Drake*	W	37-19
F22	EMPORIA STATE	W	31-18
F27	at Kansas*	W	37-22
F28	at Kansas*	W	31-28
M1	at Polytechnic Institute	W	32-29
M7	NEBRASKA*	W	34-32
M8	NEBRASKA*	W	30-19
M14	at Missouri*	L	26-47
M15	at Missouri*	L	23-38

1919-20 [10-8/8-8 Missouri Valley (4th)]

Captain: G.W. Hinds

Date	Opponent	W/L	Score
J8	FORT RILEY	W	57-10
J10	FORT RILEY	W	67-5
J16	GRINNELL*	W	29-20
J17	GRINNELL*	W	24-19
J23	OKLAHOMA*	W	37-18
J24	OKLAHOMA*	W	21-14
J30	at Missouri*	L	19-21
J31	at Missouri*	L	19-33
F6	KANSAS*	L	18-33
F7	KANSAS*	W	26-12
F13	IOWA STATE*	W	37-20
F14	IOWA STATE*	W	27-21
F20	at Oklahoma*	L	26-28
F21	at Oklahoma*	L	28-37
M4	MISSOURI*	L	21-29
M5	MISSOURI*	W	29-26
M9	at Kansas*	L	24-30
M10	at Kansas*	L	22-31

E.A. Knoth Era
(1920-21)
Record: 14-6 (.700)

1920-21 [14-6/11-5 Missouri Valley (3rd)]

Captain: H.L. Bunger

Date	Opponent	W/L	Score
J8	OTTAWA*	W	34-26
J14	OKLAHOMA*	W	28-16
J15	OKLAHOMA*	W	23-9
J21	at Iowa State*	L	17-27
J22	at Iowa State*	W	25-21
J24	at Des Moines	L	22-30
J25	at Drake*	W	27-20
J29	BETHANY*	W	47-11
F4	at Kansas*	W	31-18
F5	at Kansas*	W	23-22
F11	at Missouri*	L	18-48
F12	at Missouri*	L	26-35
F18	KANSAS*	W	36-30
F19	KANSAS*	W	26-18
F25	NICKERSON CLUB	W	49-14
M4	MISSOURI*	L	19-33
M5	MISSOURI*	W	32-24

E.C. Curtiss Era
(1921-23)
Record: 5-28 (.152)

1921-22 [3-14/3-13 Missouri Valley (7th)]

Captain: W.C. Cowell

Date	Opponent	W/L	Score
J5	GRINNELL*	W	23-13
J14	WASHINGTON (Mo.)*	W	28-18
J16	IOWA STATE*	L	26-36
J20	at Oklahoma*	L	26-3
J25	EMPORIA STATE	L	14-22
F3	at Missouri*	L	24-39
F9	KANSAS*	L	23-32
F10	OKLAHOMA*	L	21-32
F14	NEBRASKA*	L	24-25
F24	at Iowa State*	L	22-28
F28	at Grinnell*	W	23-20
F28	at Kansas*	L	26-44
F29	DRAKE*	L	23-32
M1	at Drake*	L	26-38
M3	at Nebraska*	L	13-21
M6	MISSOURI*	L	28-32
NA	at Washington (Mo.)*	L	23-30

1922-23 [2-14/2-14 Missouri Valley (9th)]

Captain: F.L. Foval

Date	Opponent	W/L	Score
J6	NEBRASKA*	L	15-21
J12	at Missouri*	L	17-40
J13	at Washington (Mo.)*	L	13-21
J16	DRAKE*	L	12-38
J19	OKLAHOMA*	L	18-23
J20	WASHINGTON (Mo.)*	L	19-21
F5	IOWA STATE*	L	14-22
F7	at Kansas*	L	23-44
F13	MISSOURI*	L	10-36
F17	at Nebraska*	W	17-14
F21	KANSAS*	L	17-24
F22	GRINNELL*	L	15-37
F26	at Oklahoma*	L	25-40
M1	at Iowa State*	L	12-14
M2	at Grinnell*	W	26-24
M3	at Drake*	L	12-31

Charles Corsaut Era
(1923-33)
Record: 89-81 (.524)

1923-24 [8-8/8-8 Missouri Valley (t-4th)]

Captain: Howard Webber

Date	Opponent	W/L	Score
J5	OKLAHOMA*	L	15-29
J11	at Nebraska*	L	14-17
J17	NEBRASKA*	W	26-23
J22	KANSAS*	L	21-36
J24	at Oklahoma*	L	22-34
J31	MISSOURI*	W	29-26
F7	IOWA STATE*	W	18-17
F8	at Grinnell*	L	26-27
F9	at Drake*	W	30-25
F12	at Kansas*	L	15-23
F16	GRINNELL*	L	14-21
F23	at Washington (Mo.)*	L	24-28
F26	at Missouri*	W	23-15
F27	WASHINGTON (Mo.)*	W	33-30
M1	at Iowa State*	W	24-20
M4	DRAKE*	W	22-21

1924-25 [10-8/10-6 Missouri Valley (t-3rd)]

Captain: Art Dovlan

Date	Opponent	W/L	Score
J6	at Hillyards	L	24-33
J9	NEBRASKA*	L	11-23
J14	at Kansas*	W	40-28
J17	IOWA STATE*	W	33-19
J19	DRAKE*	W	38-17
J31	at Grinnell*	L	24-25
F2	at Drake*	W	28-24
F3	at Iowa State*	W	34-20
F6	OKLAHOMA*	L	23-35
F9	MISSOURI*	L	24-28
F10	GRINNELL*	W	37-26
F13	at Nebraska*	L	20-32
F24	KANSAS*	L	17-27
F28	at Oklahoma*	W	34-29
M3	at Washington (Mo.)*	W	37-26
M4	at Missouri*	W	43-32
M7	WASHINGTON (Mo.)*	W	34-21
NA	SCOOLEYS	L	30-33

1925-26 [11-7/9-3 Missouri Valley (t-2nd)]

Captain: Fritz Koch

Date	Opponent	W/L	Score
J2	at Northwestern	W	30-28
J4	at Illinois	L	29-30
J5	at Notre Dame	L	23-38
J9	at Scooleys	W	44-28
J13	KANSAS*	L	15-26
J15	GRINNELL*	W	35-18
F5	at Missouri*	L	24-25
F6	at Washington (Mo.)*	W	20-17
F9	NEBRASKA*	W	41-26
F13	IOWA STATE*	W	34-10
F16	at Nebraska*	W	28-21
F17	at Creighton	L	23-27
F19	WASHINGTON (Mo.)*	W	26-24
F20	MISSOURI*	W	26-22
F23	at KC Athletic Club	L	26-45
M1	at Kansas*	L	29-34
M4	at Iowa State*	W	23-22
M5	at Grinnell*	W	33-31

1926-27 [10-8/6-6 Missouri Valley (t-5th)]

Captain: A.R. Edwards

Date	Opponent	W/L	Score
D18	ST. MARY'S	W	46-38
D25	at St. Mary's	W	35-16
D30	at Kansas Wesleyan	W	43-22
J3	at Hillyards	W	30-28
J7	at Nebraska*	W	34-23
J8	at Creighton*	L	33-39
J14	IOWA STATE*	W	31-24
J21	DRAKE*	W	45-17
J29	at KC Athletic Club	L	27-30
F4	at Oklahoma State	L	21-29
F5	at Oklahoma*	L	20-35
F9	at Kansas*	L	34-35
F11	NEBRASKA*	L	24-26
F18	OKLAHOMA STATE	W	33-30
F19	OKLAHOMA*	W	29-19
F25	at Iowa State*	L	23-36
F26	at Drake*	W	39-10
M4	KANSAS*	L	24-29

1927-28 [8-10/8-10 Missouri Valley (t-5th)]

Captain: A.R. Edwards

Date	Opponent	W/L	Score
D16	at Kansas*	W	20-13
J7	WASHINGTON (Mo.)*	L	19-29
J9	MISSOURI*	L	33-44
J13	at Oklahoma State*	L	34-35
J14	at Oklahoma*	L	29-40
J18	IOWA STATE*	W	38-28
J21	at Nebraska*	W	29-24
J28	DRAKE*	W	34-22
F3	OKLAHOMA STATE*	L	33-34
F9	at Grinnell*	W	43-29
F10	at Iowa State*	L	38-39
F11	at Drake*	W	46-30
F18	NEBRASKA*	W	28-22
F20	GRINNELL*	L	29-33
F24	OKLAHOMA*	L	27-40
M2	at Missouri*	L	31-41
M3	at Washington (Mo.)*	L	21-35
M7	KANSAS*	W	40-30

1928-29 [6-10/2-8 Big Six (5th)]

Captain: Ed Skradski

Date	Opponent	W/L	Score
D21	KANSAS WESLEYAN	W	21-20
J7	at Saint Louis	L	22-39
J8	at Washington (Mo.)	W	30-29
J11	at Iowa State*	L	30-41
J12	at Creighton	L	25-50
J15	OKLAHOMA*	L	23-44
J19	at Missouri*	L	36-51
J22	NEBRASKA*	W	30-21
F2	at Kansas*	L	24-31
F8	MISSOURI*	L	25-35
F13	OKLAHOMA STATE	W	52-31
F16	IOWA STATE*	L	35-44
F23	at Oklahoma*	L	28-41
F25	at Oklahoma State	W	62-24
M2	at Nebraska*	L	45-62
M5	KANSAS*	W	36-35

1929-30 [9-7/4-6 Big Six (5th)]

Captain: C.D. Richardson

Date	Opponent	W/L	Score
D18	at St. Mary's	W	36-18
D20	at Kansas Wesleyan	W	32-19
J3	at Colorado College	W	34-3
J4	at Colorado College	W	35-28
J10	NEBRASKA*	L	39-41
J13	at Missouri*	L	21-34
J17	OKLAHOMA STATE	W	47-35
J21	OKLAHOMA*	W	24-23
J31	at Iowa State*	L	21-37
F1	at Nebraska*	W	46-42
F5	KANSAS*	L	26-29
F11	SAINT LOUIS	L	28-35
F14	MISSOURI*	W	37-35
F18	at Kansas*	L	30-32
F21	IOWA STATE*	L	24-25
F24	at Oklahoma*	W	37-32

1930-31 [11-6/5-5 Big Six (t-3rd)]

Captain: Alex Nigro

Date	Opponent	W/L	Score
D12	WASHINGTON (Mo.)	W	35-22
D13	at Saint Louis	W	16-15
D20	at Washburn	W	34-28
J2	at Colorado College	W	39-34
J3	at Colorado College	W	37-32
J12	at Missouri*	W	31-30
J17	KANSAS*	L	29-37
J24	OKLAHOMA*	W	35-15
J30	IOWA STATE*	L	31-46
F9	NEBRASKA*	L	31-37
F13	at Iowa State*	W	38-24
F17	at Kansas*	L	26-40
F19	SAINT LOUIS	L	15-26
F21	MISSOURI*	W	21-14
F24	at Nebraska*	W	32-30
M3	at Oklahoma*	L	39-43
M4	at Oklahoma State	W	42-25

1931-32 [7-8/5-5 Big Six (4th)]

Captain: Elden Auker

Date	Opponent	W/L	Score
D11	at Kansas	L	30-32
D14	at Washburn	W	29-24
D16	KANSAS	L	25-27
D19	at Saint Louis	L	28-34
J9	at Missouri*	L	29-32
J15	at Kansas*	L	26-27
J18	NEBRASKA*	W	32-20
J22	OKLAHOMA*	W	31-24
J30	IOWA STATE*	W	19-15
F6	at Nebraska*	L	26-32
F9	SAINT LOUIS	W	29-15
F12	KANSAS*	L	22-30
F16	at Oklahoma*	L	22-34
F19	at Iowa State*	W	30-27
F27	MISSOURI*	W	28-22

1932-33 [9-9/4-6 Big Six (4th)]

Captain: Andy Skradski

Date	Opponent	W/L	Score
D2	at Kansas	W	31-27
D7	KANSAS	W	15-11
D10	at Saint Louis	L	26-29
NA	at NW Missouri State	L	23-28
D15	DAVIS & ELKINS	W	35-34
D16	DAVIS & ELKINS	W	30-19
D17	at Wichita State	L	27-29
J7	OKLAHOMA*	L	16-28
J10	at Kansas*	L	24-36
J14	at Nebraska*	L	25-31
J18	at Oklahoma*	L	36-39
J28	Iowa State*	W	33-23
F3	Missouri*	W	35-28
F9	at Iowa State*	W	28-27
F13	NEBRASKA*	W	36-30
F15	SAINT LOUIS	W	28-24
F25	KANSAS*	L	25-33
M4	at Missouri*	L	33-37

Frank Root Era
(1933-39)
Record: 38-72 (.345)

1933-34 [3-15/2-8 Big Six (t-5th)]

Captain: F.W. Boyd

Date	Opponent	W/L	Score
D12	at Kansas	L	13-27
D15	KANSAS	L	20-34
D18	COLORADO	W	24-22
D20	at Creighton	L	21-55
D27	at Emporia State	L	21-24
D29	EMPORIA STATE	L	19-31
J5	at Central Missouri	L	21-36
J6	at Missouri*	L	20-32
J12	IOWA STATE*	W	28-23
J15	NEBRASKA* (OT)	W	25-24
J20	at Kansas*	L	24-32
J26	OKLAHOMA*	L	20-30
F3	at Nebraska*	L	31-38
F10	MISSOURI*	L	20-41
F15	SOUTH DAKOTA WESLEYAN	L	33-34
F19	at Oklahoma*	L	21-68
F24	KANSAS*	L	23-39
M1	at Iowa State*	L	16-37

1934-35 [5-15/4-12 Big Six (6th)]

Captain: Oren Stoner

Date	Opponent	W/L	Score
D14	at Kansas (OT)	W	39-35
D18	KANSAS	L	26-40
J4	at Oklahoma*	L	32-38
J5	at Oklahoma*	L	34-47
J8	at Wichita State	L	34-50
J11	at Kansas*	L	14-40
J14	IOWA STATE*	L	25-29
J21	NEBRASKA*	W	47-41
J26	at Kansas*	L	37-43
F1	MISSOURI*	W	27-20
F2	MISSOURI*	W	32-29
F9	at Missouri*	L	31-44
F10	at Missouri*	L	20-34
F15	OKLAHOMA*	L	22-24
F16	OKLAHOMA*	W	31-18
F22	KANSAS*	L	33-39
F23	KANSAS*	L	30-36
M2	at Nebraska*	L	21-28
M4	at Iowa State*	L	31-39
NA	at Oklahoma City	L	27-36

1935-36 [9-9/3-7 Big Six (t-4th)]

Captain: Lee Railsback

Date	Opponent	W/L	Score
D5	WASHBURN	W	58-38
D9	at Northern Colorado	L	30-40
D10	at Northern Colorado	W	30-18
D12	at Colorado College (OT)	W	51-48
D13	at Colorado College	W	51-36
D17	at Washburn	W	29-28
	Kansas City Tournament - Kansas City, Mo.		
D20	Missouri	W	39-25
D21	Kansas	L	23-38
J7	KANSAS*	L	17-28
J11	MISSOURI*	W	37-19
J18	at Iowa State*	L	29-31
F2	at Nebraska*	L	30-43
F3	OKLAHOMA*	L	32-42
F10	NEBRASKA*	L	32-40
F15	at Kansas*	L	34-52
F17	IOWA STATE*	W	41-25
F22	at Missouri*	W	39-35
F29	at Oklahoma*	L	36-46

1936-37 [9-9/5-5 Big Six (4th)]

Captain: Frank Groves

Date	Opponent	W/L	Score
D8	FORT HAYS STATE	L	25-47
D12	at Evansville	W	60-46
D14	at Indiana	L	33-60
D15	at Loyola-Chicago	L	32-44
D17	at Carleton College	L	27-41
D18	at Wisconsin State	W	47-32
D19	at Minnesota	W	37-36
J4	at Oklahoma*	L	41-47
J9	at Iowa State*	W	44-31
J16	OKLAHOMA*	L	32-34
J19	at Kansas*	L	28-39
J23	SOUTHWESTERN	W	59-30
J30	NEBRASKA*	L	38-41
F8	at Missouri*	W	45-42
F11	KANSAS* (OT)	W	33-32
F15	at Nebraska*	L	37-40
F20	MISSOURI*	W	39-26
F22	IOWA STATE*	W	48-40

1937-38 [7-11/2-8 Big Six (5th)]

Captain: Al Burns

Date	Opponent	W/L	Score
D2	DOANE	W	36-32
D10	NORTHERN COLORADO	L	40-45
D11	NORTHERN COLORADO	W	44-42
D16	COLORADO COLLEGE	W	38-31
D17	COLORADO COLLEGE	W	39-37
D30	at Colorado State	L	40-50
D31	at Wyoming	L	30-43
J8	at Iowa State*	L	31-41
J11	KANSAS*	L	21-33
J15	MISSOURI* (2 OTs)	W	29-28
J18	at Creighton	L	39-44
J22	at Nebraska*	L	32-46
J31	at Oklahoma*	L	30-54
F7	at Kansas*	L	33-35
F10	OKLAHOMA*	L	35-44
F12	IOWA STATE*	W	51-29
F18	at Missouri*	L	46-59
F21	NEBRASKA*	W	41-29

1938-39 [5-13/2-8 Big Six (6th)]

Captain: Homer Wesche

Date	Opponent	W/L	Score
D3	at Southwestern	L	22-23
D10	DOANE	W	56-36
D14	at Fort Hays State	L	30-32
D16	COLORADO STATE	W	44-32
D17	COLORADO STATE	W	31-20
D20	at Emporia State	L	37-41
J4	EMPORIA STATE	L	33-36
J7	at Iowa State*	L	36-47
J10	at Kansas*	L	29-33
J17	NEBRASKA*	W	43-38
J28	KANSAS*	L	38-40
F4	at Oklahoma* (OT)	L	35-37
F8	at Nebraska*	L	34-42
F11	IOWA STATE*	W	44-40
F20	MISSOURI*	L	29-39
F22	DEPAUL	L	30-34
F25	at Missouri*	L	37-46
M6	OKLAHOMA*	L	38-50

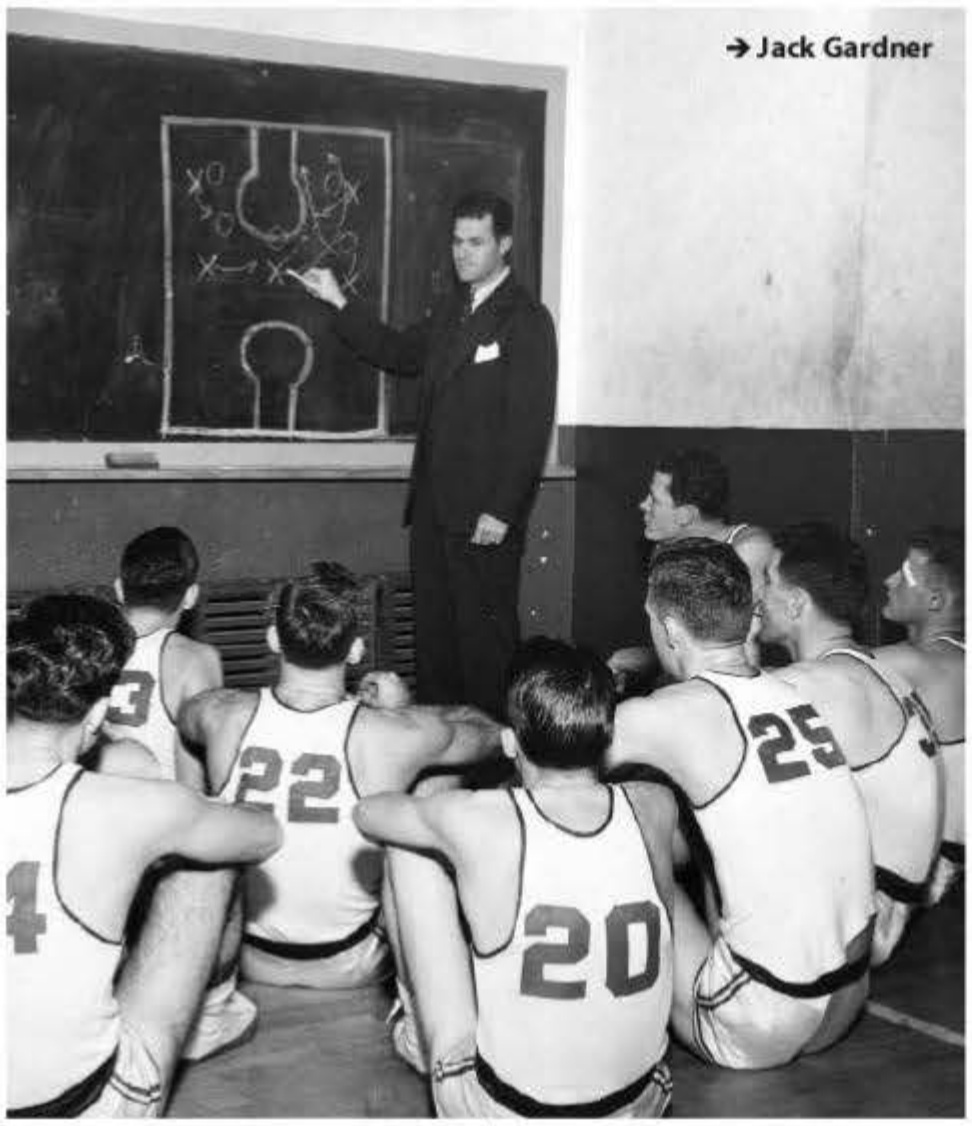

→ Jack Gardner

Jack Gardner Era
(1939-42)
Record: 20-34 (.370)

1939-40 [6-12/2-8 Big Six (t-4th)]
Captain: Ernest Miller

Date	Opponent	W/L	Score
D6	BAKER	W	35-33
D9	DOANE	W	46-28
D15	at Colorado State	W	42-36
D16	at Colorado State	L	44-52
D30	at Evansville	L	32-38
J1	at Kentucky	L	26-53
J8	at DePaul	L	30-56
J9	at Creighton	W	50-44
J6	OKLAHOMA*	L	33-50
J12	at Kansas*	L	33-34
J19	NEBRASKA*	W	32-25
J22	IOWA STATE*	W	29-28
F2	at Oklahoma*	L	29-34
F5	MISSOURI*	L	28-44
F9	at Iowa State*	L	32-45
F13	at Nebraska*	L	28-61
F16	at Missouri*	L	23-26
F20	KANSAS*	L	33-44

1940-41 [6-12/3-7 Big Six (5th)]
Captain: Norris Holstrom

Date	Opponent	W/L	Score
D6	WASHBURN	W	23-15
D10	at Washburn	W	33-29
D14	DOANE	W	54-27
D20	KENTUCKY	L	25-28
D27	at Villanova	L	34-51
D28	at George Washington	L	25-48
D30	at Seton Hall	L	29-34
J2	at Illinois	L	29-45
J7	at Nebraska*	L	23-33
J11	OKLAHOMA*	W	41-36
J17	NEBRASKA*	W	35-32
J20	KANSAS*	L	41-46
J31	at Oklahoma*	L	38-46
F6	MISSOURI*	W	34-24
F10	IOWA STATE*	L	41-50
F17	at Missouri*	L	28-30
F25	at Kansas* (OT)	L	45-50
M1	at Iowa State*	L	33-36

1941-42 [8-10/3-7 Big Six (5th)]
Captain: Danny Howe

Date	Opponent	W/L	Score
D4	DOANE	W	57-43
D10	COLORADO STATE	W	30-25
D11	COLORADO STATE	W	37-35
D15	WASHBURN	W	48-29
D19	at Washington	L	32-45
D20	at Washington State	L	22-47
D22	at Montana	W	44-34
D23	at Montana State	L	38-45
J6	at Nebraska*	L	38-44
J10	at Oklahoma*	L	40-47
J17	OKLAHOMA*	L	25-26
J24	at Kansas* (OT)	L	44-46
F2	NEBRASKA*	W	38-35
F9	IOWA STATE*	L	43-44
F14	at Missouri*	L	36-44
F21	MISSOURI*	W	42-35
F27	at Iowa State*	W	36-34
M3	KANSAS*	L	26-45

Chili Cochrane Era
(1942-43)
Record: 6-14 (.300)

1942-43 [6-14/1-9 Big Six (6th)]
Captain: George Mendenhall

Date	Opponent	W/L	Score
D4	DOANE	W	50-32
D10	at Washburn	L	32-40
D19	ROCKHURST	L	33-35
D21	at Olathe NAS	L	34-49
J5	NEBRASKA*	L	32-41
J9	at Iowa State*	L	24-34
J13	at Rockhurst	L	24-37
J15	at Oklahoma*	L	38-57
J20	KANSAS*	L	20-40
J22	CRTC-FORT RILEY	W	34-23
F1	WASHBURN	W	53-20
F6	at Missouri*	L	30-44
F9	OLATHE NAVAL AIR	L	35-42
F13	OKLAHOMA*	L	35-38
F17	at Nebraska*	L	47-50
F20	CRTC-FORT RILEY	W	43-29
F23	OLATHE NAVAL AIR	W	45-32
F26	MISSOURI*	L	34-42
M1	IOWA STATE*	W	43-36
M6	at Kansas*	L	30-47

Cliff Rock Era
(1943-44)
Record: 7-15 (.318)

1943-44 [7-15/1-9 Big Six (t-5th)]
Captain: Bob Schwirtz

Date	Opponent	W/L	Score
D4	McPHERSON	W	45-39
D7	at Herington AFB	W	31-24
D9	at Fort Riley	L	33-42
D13	WASHBURN	W	34-31
D22	ROCKHURST	W	53-38
	Kansas City Holiday Tournament - Kansas City, Mo.		
D29	Kansas	L	44-62
D30	Washburn	L	28-33
J3	IOWA STATE*	L	33-42
J8	at Oklahoma*	L	28-61
J11	FORT RILEY	L	43-67
J14	at McPherson	W	63-44
J18	at Kansas*	L	30-36
J22	OKLAHOMA*	L	34-43
F1	at Nebraska*	L	47-54
F4	WASHBURN	L	37-51
F7	MISSOURI*	L	30-45
F11	at Iowa State*	L	20-47
F19	at Rockhurst	W	38-26
F23	KANSAS*	L	24-32
F26	HERINGTON AFB	L	31-33
F29	NEBRASKA*	W	40-37
M4	at Missouri*	L	14-38

Fritz Knorr Era
(1944-46)
Record: 14-33 (.298)

1944-45 [10-13/4-6 Big Six (5th)]
Captain: Joe Ridgway

Date	Opponent	W/L	Score
D4	FORT RILEY	L	35-53
D9	GREAT BEND AFB	L	51-54
D11	at Washburn	W	33-29
D18	ROCKHURST	W	65-35
	Kansas City Holiday Tournament - Kansas City, Mo.		
D22	Kansas	L	40-63
D23	Nebraska	W	49-46
D29	at Fort Riley	L	41-56
J2	OKLAHOMA*	W	55-54
J6	at Iowa State*	L	31-60
J8	at Rockhurst	W	44-38
J13	HERINGTON AFB	W	51-46
J20	NEBRASKA*	W	70-48
J30	at Kansas*	L	36-39
F3	WASHBURN	W	61-48
F5	MISSOURI*	W	50-29
F10	at Oklahoma*	L	36-49
F11	at Purcell (Okla.) NGS	L	50-52
F12	at Norman Naval Air	L	50-59
F16	KANSAS*	L	31-33
F17	at Herington AFB	L	64-69
F24	at Nebraska*	W	55-47
F26	IOWA STATE*	L	39-44
M2	at Missouri*	L	42-45

1945-46 [4-20/2-8 Big Six (6th)]
Captain: Jay Payton

Date	Opponent	W/L	Score
D4	at Washburn	W	46-31
D8	at Rockhurst	L	31-32
D11	WASHBURN	L	38-42
	Kansas City Holiday Tournament - Kansas City, Mo.		
D14	Kansas	L	46-71
D15	Nebraska	L	47-62
D20	at Colorado State	L	43-52
D21	at Colorado State	L	37-60
D22	at Wyoming	L	27-43
D24	at Wyoming	L	33-62
	Kansas City Tournament - Kansas City, Mo.		
D28	Marshall	L	42-88
D29	Eastern Kentucky	L	47-54
J2	at Nebraska*	L	37-44
J5	IOWA STATE* (OT)	W	52-46
J9	KANSAS*	L	26-39
J12	at Oklahoma*	L	32-57
J15	MISSOURI*	L	34-44
J29	at Kansas*	L	43-68
F2	ROCKHURST	L	28-31
F4	DRAKE	W	41-39
F9	at Missouri*	L	47-58
F12	OKLAHOMA*	L	44-57
F18	at Iowa State*	L	39-74
F19	at Drake	L	23-52
F28	NEBRASKA*	W	54-49

Jack Gardner Era
(1946-53)
Record: 127-47 (.730)

1946-47 [14-10/3-7 Big Six (t-5th)]
Captain: Bruce Holman

Date	Opponent	W/L	Score
D2	WASHBURN	W	47-27
D2	FORT HAYS STATE	W	48-40
D6	at Drake (OT)	W	46-43
D7	at Iowa	L	41-54
	Big Six Holiday Tournament - Kansas City, Mo.		
D12	Oklahoma	W	59-55
D13	SMU	L	36-46
D14	Arkansas	W	56-41
D19	DRAKE	W	74-37
D26	at Wichita State	W	48-41
D28	MONTANA STATE	W	51-40
D30	at Washburn	W	42-40
J4	NEBRASKA*	W	63-54
J10	at Iowa State*	L	40-51
J14	MISSOURI* (OT)	L	42-43
J18	OKLAHOMA*	L	30-50
J20	ROCKHURST	W	51-44
J28	at Kansas*	L	39-50
F3	IOWA STATE*	W	43-30
F7	at Missouri*	L	43-49
F14	at Oklahoma*	L	38-57
F20	KANSAS*	W	48-45
F24	WICHITA STATE	W	60-41
F27	at Nebraska*	L	50-54
M1	at Bradley	L	41-48

Scoring Leaders

Name	Ht.	Yr.	Pos.	PPG
Harold Howey	6-0	170	F	10.1
John Dean	6-1	160	G	7.4
David Weatherby	6-4	180	F	5.3
Keith Thomas	6-3	170	G	5.1
Rick Harman	6-3	190	F	4.3

1947-48 [22-6/9-3 Big Seven (1st)]
Captain: Howard Shannon
NCAA FINAL FOUR
BIG SEVEN CONFERENCE CHAMPIONS
BIG SEVEN HOLIDAY CHAMPIONS

Date	Opponent	W/L	Score
D1	ROCKHURST	W	52-37
D4	CULVER-STOCKTON	W	55-34
D11	TEXAS CHRISTIAN	W	75-17
	Kansas City Tournament - Kansas City, Mo.		
D15	Indiana	W	61-53
	Big Seven Holiday Tournament - Kansas City, Mo.		
D18	Oklahoma	W	55-48
D19	Kansas	W	56-42
D20	Oklahoma State	W	50-43
NA	FORT HAYS STATE	W	60-32
D30	at Canisius	W	47-45
J3	at St Joseph's (Pa.)	W	59-44
J6	at Long Island	L	47-65
J12	COLORADO*	W	65-51
J19	IOWA STATE*	W	61-42
J24	DRAKE	W	56-45
J31	at Nebraska*	W	64-45
F2	at Colorado*	W	50-44
F7	at Missouri*	L	46-48
F14	OKLAHOMA*	L	47-49
F18	KANSAS*	W	48-29
F21	MISSOURI*	W	55-53
F24	at Iowa State*	W	54-48
F27	NEBRASKA*	W	56-49
M1	at Kansas*	W	61-60
M8	at Oklahoma*	L	52-56
	Big Seven Playoff - Kansas City, Mo.		
M15	Oklahoma State	W	43-34
	NCAA Western Regional - Kansas City, Mo.		
M19	Wyoming	W	58-48
M20	Baylor	L	52-60
	NCAA Final Four - New York, N.Y.		
M23	Holy Cross	L	54-60

Scoring Leaders

Name	Ht.	Yr.	Pos.	PPG
Howie Shannon	6-1	170	G	9.9
Rick Harman	6-3	190	F	9.4
Harold Howey	6-0	170	F	8.8
Clarence Brannum	6-4	210	C	8.2
John Dean	6-1	160	G	6.1

1948-49 [13-11/8-4 Big Seven (3rd)]

Captains: Lloyd Krone, John Dean

Date	Opponent	W/L	Score
D1	at Emporia State	W	60-49
D2	PHILLIPS	W	60-44
D10	at San Francisco	L	53-55
D11	at Santa Clara	L	56-59
D14	at Saint Louis	L	45-51
D16	at Indiana	L	35-56
D18	at Long Island	L	60-63
D22	IOWA STATE	W	54-47
	Big Seven Holiday Tournament - Kansas City, Mo.		
D27	Nebraska	W	48-34
D29	Kansas	L	46-60
D30	Iowa State	L	52-56
J3	ROCKHURST	W	50-38
J8	at Missouri*	L	42-49
J15	COLORADO*	W	48-43
J17	IOWA STATE*	W	49-43
J22	at Oklahoma*	W	47-45
J29	at Colorado*	L	41-48
J31	at Nebraska*	L	48-70
F5	MISSOURI*	L	34-40
F9	at Kansas*	W	53-48
F19	OKLAHOMA*	W	51-45
F24	KANSAS*	W	63-36
M1	NEBRASKA*	W	53-28
M5	at Iowa State*	W	54-39

Scoring Leaders

Name	Ht.	Yr.	Pos.	PPG
Rick Harman	6-3	190	F	11.1
Ed Head	6-0	160	F	7.6
Jack Stone	6-3	165	F	6.8
Clarence Brannum	6-4	210	C	6.3
John Dean	6-1	160	G	5.7
Ernie Barrett	6-3	180	G	5.7

1949-50 [17-7/8-4 Big Seven (t-1st)]

Captains: Lloyd Krone, Allan Langton

BIG SEVEN CONFERENCE CO-CHAMPIONS

FINAL RANKING: No. 14 (AP)

Date	KSU	Opp	Opponent	W/L	Score
D1	—	—	ROCKHURST	W	83-34
D3	—	—	at Emporia State	W	59-50
D6	—	—	at Wisconsin	L	48-56
D8	—	—	at Long Island	W	58-51
D10	—	—	at Canisius	L	51-54
D12	—	—	at West Virginia	W	49-44
D16	—	—	BAYLOR	W	78-30
D22	—	—	WASHINGTON STATE	W	63-39
			Big Seven Holiday Tournament - Kansas City, Mo.		
D27	—	—	Kansas	W	58-48
D29	—	—	Oklahoma	L	50-55
D30	—	—	Colorado	W	59-46
J3	—	—	UTAH STATE	W	70-45
J7	20	—	NEBRASKA*	W	63-60
J13	—	—	at Oklahoma* (OT)	W	43-42
J16	—	—	IOWA STATE*	W	99-57
J28	12	—	at Colorado*	W	75-45
J30	12	—	at Nebraska* (OT)	L	63-65
F4	11	—	OKLAHOMA*	W	91-68
F11	10	—	at Missouri*	L	43-59
F14	14	—	KANSAS*	W	55-50
F17	14	—	at Iowa State*	W	80-56
F27	13	—	COLORADO*	W	74-49
M3	12	—	MISSOURI*	L	55-58
M7	14	19	at Kansas*	L	68-79

Scoring Leaders

Name	Ht.	Yr.	Pos.	PPG
Rick Harman	6-3	190	F	11.2
Ernie Barrett	6-3	180	G	10.0
Clarence Brannum	6-4	210	C	9.6
Ed Head	6-0	160	F	6.4
Jack Stone	6-3	165	F	6.1
Lloyd Krone	6-1	185	G	6.1

1950-51 [25-4/11-1 Big Seven (1st)]

Captain: Ernie Barrett

NCAA FINAL FOUR (RUNNER-UP)

NCAA WEST REGION CHAMPIONS

BIG SEVEN CONFERENCE CHAMPIONS

BIG SEVEN HOLIDAY CHAMPIONS

FINAL RANKING: No. 3 (UPI), No. 4 (AP)

Date	KSU	Opp	Opponent	W/L	Score
D2	—	—	at Long Island	L	59-60
D4	—	—	at Ohio State	W	68-51
D6	—	—	at Purdue	W	60-44
D9	—	—	† UTAH STATE	W	66-56
D12	—	—	WICHITA STATE	W	73-42
D16	—	—	INDIANA (OT)	L	52-58
D18	—	—	WISCONSIN	W	77-58
D21	20	—	SPRINGFIELD	W	82-59
			Big Seven Holiday Tournament - Kansas City, Mo.		
D28	—	—	Oklahoma	W	55-53
D29	—	—	Nebraska	W	72-53
D30	—	—	Minnesota	W	70-62
J6	9	—	at Missouri*	W	60-43
J13	9	—	IOWA STATE*	W	98-58
J15	9	17	at Kansas*	W	47-43
J27	9	—	COLORADO*	W	63-42
J31	7	4	LONG ISLAND	W	85-65
F3	7	—	at Colorado*	W	60-45
F5	7	—	at Nebraska*	W	79-50
F10	4	—	MISSOURI*	W	75-64
F17	3	—	at Oklahoma*	L	46-49
F24	5	—	KANSAS*	W	65-51
F26	5	—	NEBRASKA*	W	74-48
M3	4	—	at Iowa State*	W	81-47
M5	4	—	OKLAHOMA*	W	87-48
M14	4	—	ILLINOIS	W	91-72
			NCAA West Regional - Kansas City, Mo.		
M21	4	12	Arizona	W	61-59
M23	4	11	Brigham Young	W	64-54
M24	4	24	Oklahoma State	W	68-44
			NCAA Championship - Minneapolis, Minn.		
M27	4	1	Kentucky	L	58-68

† First Game in Ahearn Field House

Scoring Leaders

Name	Ht.	Yr.	Pos.	PPG
Ernie Barrett	6-3	Sr.	G	10.3
Jack Stone	6-3	Sr.	F	9.6
Jim Iverson	5-11	Jr.	G	8.9
Lew Hitch	6-7	Sr.	C	8.8
Dick Knostman	6-5	So.	C	7.5

1951-52 [19-5/10-2 Big Seven (2nd)]

Captain: Jim Iverson

FINAL RANKING: No. 3 (AP), No. 6 (UPI)

Date	KSU	Opp	Opponent	W/L	Score
D1	—	—	PURDUE	W	67-51
D3	—	—	OHIO STATE	W	78-54
D8	—	—	at Arizona	W	76-57
D11	5	—	at California	W	64-50
D12	5	—	at San Francisco	L	52-55
D15	5	—	DENVER	W	65-55
D17	5	—	HAMLINE	W	92-73
D22	5	8	at Indiana	L	75-80
			Big Seven Holiday Tournament - Kansas City, Mo.		
D27	8	—	Nebraska	W	87-68
D28	8	4	Kansas (OT)	L	88-90
D29	8	—	Oklahoma	W	84-69
J5	9	—	ARIZONA	W	78-52
J12	7	—	NEBRASKA*	W	71-36
J14	7	—	at Oklahoma*	W	65-54
J19	9	—	IOWA STATE*	W	76-58
J26	7	2	KANSAS*	W	81-64
F2	2	—	COLORADO*	W	92-40
F9	2	—	at Missouri*	W	55-52
F16	2	—	MISSOURI*	W	86-58
F23	2	—	at Colorado*	L	57-67
M1	3	—	at Nebraska*	W	75-60
M3	3	—	at Iowa State*	W	88-66
M7	3	8	at Kansas*	L	61-78
M10	3	—	OKLAHOMA*	W	79-58

Scoring Leaders

Name	Ht.	Yr.	Pos.	PPG
Dick Knostman	6-6	Jr.	C/F	16.3
Jim Iverson	5-11	Sr.	G	12.9
Jesse Prisock	6-5	So.	C/F	8.9
Jack Carby	6-7	Jr.	C	8.6
Bob Rousey	5-11	Jr.	G	7.7

1952-53 [17-4/9-3 Big Seven (2nd)]

Captain: Dick Knostman

BIG SEVEN HOLIDAY CHAMPIONS

FINAL RANKING: No. 9 (UPI), No. 12 (AP)

Date	KSU	Opp	Opponent	W/L	Score
D6	—	—	DRAKE (OT)	W	79-73
D13	—	—	INDIANA	W	82-80
D15	—	—	SAN FRANCISCO	W	81-60
			Michigan State Tournament - East Lansing, Mich.		
D19	2	7	Notre Dame	W	80-64
D20	2	—	at Michigan State	L	63-80
			Big Seven Holiday Tournament - Kansas City, Mo.		
D27	5	—	Oklahoma	W	93-69
D29	5	—	Yale	W	79-70
D30	1	—	Kansas	W	93-87
J10	1	—	MARQUETTE	W	88-72
J17	1	15	at Kansas*	L	66-80
J24	4	—	at Missouri*	W	94-85
J31	5	—	IOWA STATE*	W	81-78
F7	5	—	at Nebraska*	L	67-80
F9	9	—	at Iowa State*	W	74-64
F14	10	—	OKLAHOMA*	W	84-64
F17	8	10	KANSAS*	L	78-80
F21	8	—	at Colorado*	W	81-56
F25	9	—	MISSOURI*	W	75-68
F28	9	—	COLORADO*	W	88-69
M7	8	—	at Oklahoma*	W	76-60
M10	8	—	NEBRASKA*	W	108-80

Scoring Leaders

Name	Ht.	Yr.	Pos.	PPG
Dick Knostman	6-6	Sr.	C	22.7
Bob Rousey	5-11	Sr.	G	10.8
Gene Stauffer	6-0	Jr.	G	10.5
Jesse Prisock	6-5	Jr.	F	9.9
Jim Smith	6-3	So.	G	7.6

Tex Winter Era
(1953-68)
Record: 261-118 (.689)

1953-54 [11-10/5-7 Big Seven (t-4th)]

Captains: Jesse Prisock, Gene Stauffer

Date	KSU	Opp	Opponent	W/L	Score
D5	—	—	DENVER	W	70-41
D7	—	—	at Indiana	L	66-92
D12	12	14	WYOMING	W	76-69
D18	—	—	at Washington	W	74-64
D19	—	—	at Washington	W	87-76
			Big Seven Holiday Tournament - Kansas City, Mo.		
D26	—	—	Nebraska	L	74-78
D29	—	—	Washington	W	81-75
D30	—	—	Iowa State	W	98-77
J5	—	—	MICHIGAN STATE	L	63-78
J9	—	—	COLORADO*	W	66-60
J11	—	—	at Nebraska*	L	75-88
J16	—	11	KANSAS*	L	62-65
J23	—	—	MISSOURI*	L	71-75
J26	—	—	at Oklahoma*	W	63-53
J30	—	—	at Iowa State*	L	56-60
F6	—	—	NEBRASKA*	W	91-70
F13	—	—	IOWA STATE*	L	62-64
F17	—	—	at Kansas*	L	74-85
F27	—	—	at Missouri*	W	79-78
M3	—	—	OKLAHOMA*	W	90-68
M6	—	—	at Colorado*	L	76-79

Scoring Leaders

Name	Ht.	Yr.	Pos.	PPG
Jesse Prisock	6-5	Sr.	F	14.8
Gene Stauffer	6-0	Sr.	G	12.1
J.R. Snyder	5-10	So.	G	9.2
Jim Smith	6-3	Jr.	G	6.8
Dick Stone	6-3	So.	F	5.7

1954-55 [11-10/6-6 Big Seven (t-3rd)]

Captain: Kent Poore

Date	KSU	Opp	Opponent	W/L	Score
D4	—	—	at UCLA	L	57-86
D6	—	—	at Arizona	L	81-86
D11	—	—	WYOMING	W	70-50
D18	—	—	WASHINGTON	W	81-74
D21	—	—	INDIANA	W	91-74
			Big Seven Holiday Tournament - Kansas City, Mo.		
D28	—	—	California	W	88-75
D29	—	—	Iowa State	W	70-60
D30	—	—	Missouri	L	71-89
J4	—	—	OKLAHOMA*	W	90-82
J8	—	—	at Iowa State*	W	78-77
J11	—	—	at Nebraska*	L	59-69
J15	—	6	MISSOURI*	L	85-94
J19	—	8	at Missouri*	W	78-67
J22	—	—	IOWA STATE*	W	79-67
F1	—	—	at Oklahoma*	W	71-60
F5	—	—	NEBRASKA*	W	79-62
F12	—	—	KANSAS*	L	68-78
F19	—	—	at Colorado*	L	53-61
F21	—	—	NOTRE DAME	L	74-76
F26	—	—	COLORADO*	L	60-63
M1	—	—	at Kansas*	L	67-77

Scoring Leaders

Name	Ht.	Yr.	Pos.	PPG
Roger Craft	6-7	Sr.	C	12.1
Pachin Vicens	5-9	So.	G	10.8
Dick Stone	6-3	Jr.	F	9.6
Jim Smith	6-3	Sr.	F	8.4
Nugent Adams	6-3	Sr.	F	7.9

1955-56 [17-8/9-3 Big Seven (1st)]

Captain: Dick Stone

NCAA WEST REGIONAL SEMIFINALS

BIG SEVEN CONFERENCE CHAMPIONS

Date	KSU	Opp	Opponent	W/L	Score
D6	—	—	TEXAS TECH	W	89-70
D10	—	—	at Indiana	L	72-96
D12	—	—	at Drake	L	64-70
D15	—	—	LOYOLA (Calif.)	W	92-66
D17	—	—	WASHINGTON	W	74-69
D21	—	—	at Houston	L	79-86
			Big Seven Holiday Tournament - Kansas City, Mo.		
D27	—	—	Iowa State	L	71-79
D29	—	—	Oklahoma	W	86-64
D30	—	—	Nebraska	W	79-51
J4	—	—	PACIFIC	W	67-36
J7	—	8	at Iowa State*	W	68-64
J10	—	—	at Oklahoma*	W	61-50
J14	—	—	KANSAS*	L	86-91
J21	—	—	at Missouri*	W	58-54
J30	—	—	OKLAHOMA*	W	71-63
F4	—	—	COLORADO*	W	82-51
F6	—	—	at Nebraska*	W	66-52
F11	—	—	at Colorado*	L	53-71
F13	—	—	at Wyoming	W	78-74
F20	—	—	NEBRASKA*	W	73-50
F25	—	20	IOWA STATE*	W	82-62
M3	17	—	MISSOURI*	L	72-85
M6	17	—	at Kansas*	W	79-68
			NCAA West Regional Semifinals - Lawrence, Kan.		
M16	—	16	Oklahoma City	L	93-97
			NCAA West Regional Consolation - Lawrence, Kan.		
M17	—	17	Houston	W	89-70

Scoring Leaders

Name	Ht.	Yr.	Pos.	PPG
Jack Parr	6-9	So.	C	17.4
Pachin Vicens	5-9	Jr.	G	12.3
Fritz Schneider	6-3	Jr.	G/F	10.2
Hayden Abbott	6-3	So.	F	10.0
Roy DeWitz	6-2	So.	G	8.3

25 NCAA TOURNAMENTS 4 FINAL FOURS 11 ELITE EIGHTS 16 SWEET 16s 19 CONFERENCE CHAMPIONSHIPS

1956-57 [15-8/8-4 Big Seven (2nd)]

Captain: Eddie Wallace

FINAL RANKING: No. 20 (UPI)

Date	KSU	Opp	Opponent	W/L	Score
D1	—	—	HOUSTON	W	97-78
D3	—	—	at Texas Tech	W	90-84
D15	14	—	INDIANA (OT)	W	84-77
D18	10	—	DRAKE	W	90-41
D20	10	—	at Minnesota	L	72-80
D22	10	—	at Iowa	L	83-85
Big Seven Holiday Tournament - Kansas City, Mo.					
D26	—	—	Oklahoma	L	64-67
D28	—	14	Iowa State	L	64-74
D30	—	—	Missouri (OT)	W	79-75
J5	—	—	at Oklahoma*	L	67-69
J12	—	1	at Kansas*	L	45-51
J14	—	—	MISSOURI*	W	59-55
J19	—	—	at Colorado*	W	61-49
J26	—	—	ARKANSAS	W	70-56
F2	—	—	COLORADO*	W	73-60
F4	—	—	NEBRASKA*	W	89-53
F11	—	—	OKLAHOMA*	W	74-45
F16	—	13	OKLAHOMA CITY	W	100-82
F18	—	—	at Nebraska*	W	81-56
F23	17	9	IOWA STATE* (OT)	W	86-77
F25	17	—	at Missouri*	W	78-71
M2	12	—	at Iowa State* (OT)	L	67-69
M6	—	2	KANSAS*	L	57-64

Scoring Leaders

Name	Ht.	Yr.	Pos.	PPG
Jack Parr	6-9	Jr.	C	20.6
Bob Boozer	6-7	So.	F	19.6
Roy DeWitz	6-3	Jr.	G	10.9
Eddie Wallace	5-10	Sr.	G	9.3
Hayden Abbott	6-3	Jr.	F	6.5

1957-58 [22-5/10-2 Big Seven (1st)]

Captain: Roy DeWitz

NCAA FINAL FOUR

NCAA MIDWEST REGIONAL CHAMPIONS

BIG SEVEN CONFERENCE CHAMPIONS

FINAL RANKING: No. 3 (AP), No. 4 (UPI)

Date	KSU	Opp	Opponent	W/L	Score
D3	—	—	TEXAS-EL PASO	W	76-31
D7	—	—	at Indiana	W	66-61
D9	—	—	at Purdue	W	79-73
D14	5	—	IOWA	W	86-69
D16	5	—	at Arkansas	W	63-48
D20	3	—	†California	W	58-44
Washington Tournament - Seattle, Wash.					
D21	3	—	at Washington	W	70-63
Big Seven Holiday Tournament - Kansas City, Mo.					
D27	3	—	Missouri	W	60-51
D28	3	—	Nebraska	W	88-57
D30	3	2	Kansas	L	65-79
J6	4	—	MINNESOTA	W	72-71
J11	4	—	NEBRASKA*	W	74-59
J18	2	—	at Oklahoma*	W	64-60
J25	3	—	at Iowa State*	W	64-54
F1	4	—	COLORADO*	W	83-54
F3	4	2	at Kansas* (2 OTs)	W	79-75
F8	4	—	IOWA STATE*	W	77-70
F15	1	—	at Colorado*	W	68-62
F22	1	—	at Missouri*	W	82-61
F25	1	—	OKLAHOMA*	W	68-51
M1	1	—	MISSOURI*	W	86-75
M3	1	—	at Nebraska*	L	48-55
M8	1	10	KANSAS*	L	44-61
NCAA Midwest Regional - Lawrence, Kan.					
M14	3	2	Cincinnati (2 OTs)	W	83-80
M15	3	19	Oklahoma State	W	69-57
NCAA Final Four - Louisville, Ky.					
M21	3	—	Seattle	L	51-73
M22	3	5	Temple	L	57-67

† Lawrence, Kan.

Scoring Leaders

Name	Ht.	Yr.	Pos.	PPG
Bob Boozer	6-8	Jr.	F/C	20.1
Jack Parr	6-9	Sr.	C	13.6
Wally Frank	6-8	So.	F/C	8.6
Roy DeWitz	6-3	Sr.	G	8.0
Hayden Abbott	6-3	Sr.	F	7.6

1958-59 [25-2/14-0 Big Eight (1st)]

Captain: Don Matuszak

NCAA MIDWEST REGIONAL FINAL

BIG EIGHT CONFERENCE CHAMPIONS

BIG EIGHT HOLIDAY CHAMPIONS

FINAL RANKING: No. 1 (AP), No. 1 (UPI)

Date	KSU	Opp	Opponent	W/L	Score
D1	—	—	PURDUE	W	96-83
D6	—	—	INDIANA (OT)	W	82-79
D12	3	—	at California	W	68-65
D13	3	—	at San Francisco	W	53-52
D15	3	—	at Brigham Young	L	68-77
D19	3	4	N.C. STATE	W	69-67
D20	3	14	at St Joseph's (Pa)	W	68-55
Big Eight Holiday Tournament - Kansas City, Mo.					
D26	4	—	Missouri	W	69-66
D29	4	—	Oklahoma	W	73-59
D30	3	—	Colorado	W	67-66
J5	3	—	at Iowa State*	W	59-56
J10	4	—	COLORADO*	W	89-58
J12	4	—	OKLAHOMA*	W	90-45
J17	4	—	at Missouri*	W	75-60
J26	3	—	IOWA STATE*	W	78-55
J31	3	—	SOUTH DAKOTA STATE	W	91-65
F2	3	—	at Nebraska*	W	50-43
F7	3	—	at Colorado*	W	70-59
F11	3	—	KANSAS*	W	82-72
F14	3	—	OKLAHOMA STATE*	W	60-49
F16	3	—	at Oklahoma*	W	75-55
F21	4	—	at Oklahoma State*	W	62-50
F27	2	—	at Kansas*	W	87-77
M7	2	—	MISSOURI*	W	108-69
M9	1	—	NEBRASKA*	W	76-54
NCAA Midwest Regional - Lawrence, Kan.					
M13	1	—	DePaul	W	102-70
M14	1	5	Cincinnati	L	75-85

Scoring Leaders

Name	Ht.	Yr.	Pos.	PPG
Bob Boozer	6-8	Sr.	F/C	25.6
Wally Frank	6-8	Jr.	F	12.8
Don Matuszak	6-0	Sr.	G	9.1
Cedric Price	6-6	So.	C	8.3
Steve Douglas	6-4	Jr.	F/G	6.0

1959-60 [16-10/10-4 Big Eight (t-1st)]

Captain: Wally Frank

NCAA TOURNAMENT PLAY-IN GAME

BIG EIGHT CO-CONFERENCE CHAMPIONS

FINAL RANKING: No. 16 (UPI)

Date	KSU	Opp	Opponent	W/L	Score
D1	—	—	SOUTH DAKOTA STATE	W	85-52
D5	—	—	SAINT LOUIS	L	58-67
N.C. State Tournament - Raleigh, N.C.					
D11	—	—	at N.C. State	L	59-66
D12	—	—	North Carolina	L	52-68
D14	—	—	at Indiana	L	58-67
Kansas Tournament - Lawrence, Kan.					
D18	—	—	Brigham Young	W	86-55
D19	—	—	San Francisco	W	83-62
Big Eight Holiday Tournament - Kansas City, Mo.					
D26	—	—	Iowa State (OT)	L	73-74
D29	—	—	Nebraska	W	71-63
D30	—	—	Oklahoma State	W	52-49
J4	—	—	COLORADO*	W	69-37
J9	—	—	at Missouri*	W	65-60
J11	—	—	at Oklahoma State*	W	54-49
J16	—	—	OKLAHOMA*	W	76-68
J18	—	—	IOWA STATE*	W	68-66
J30	—	—	BAYLOR	W	77-63
F6	15	—	at Colorado*	L	50-65
F10	—	—	at Kansas*	L	62-64
F13	—	—	MISSOURI*	W	89-80
F15	—	—	at Iowa State*	W	72-70
F20	—	—	at Nebraska*	L	60-70
F24	—	—	KANSAS*	W	68-57
F27	—	—	at Oklahoma*	L	35-58
F29	—	—	OKLAHOMA STATE*	W	74-65
M5	—	—	NEBRASKA*	W	83-74
NCAA Tournament Playoff - Manhattan, Kan.					
M9	—	—	KANSAS* (OT)	L	82-84

Scoring Leaders

Name	Ht.	Yr.	Pos.	PPG
Wally Frank	6-8	Sr.	F	14.7
Cedric Price	6-6	Jr.	C	9.3
Mike Wroblewski	6-8	So.	C	7.3
Sonny Ballard	6-0	Sr.	G	7.0
Steve Douglas	6-4	Sr.	G/F	7.0

1960-61 [22-5/13-1 Big Eight (1st)]

Captain: Ced Price

NCAA MIDWEST REGIONAL FINAL

BIG EIGHT CONFERENCE CHAMPIONS

BIG EIGHT HOLIDAY CHAMPIONS

FINAL RANKING: No. 4 (AP), No. 4 (UPI)

Date	KSU	Opp	Opponent	W/L	Score
D3	—	—	TEXAS A&M	W	69-64
D5	—	—	INDIANA	L	80-98
D9	—	—	at UCLA	L	73-83
D10	—	—	at USC	W	65-57
D12	—	—	at New Mexico	W	81-64
D16	20	5	NORTH CAROLINA	W	77-69
D17	20	—	†Michigan State	W	104-82
D21	12	—	COLORADO STATE	W	63-56
Big Eight Holiday Tournament - Kansas City, Mo.					
D26	12	—	Oklahoma State	W	62-56
D28	12	—	Oklahoma	W	73-52
D29	12	—	Kansas (OT)	W	69-66
J7	—	—	at Oklahoma State*	W	69-58
J14	9	—	OKLAHOMA*	W	69-57
J20	10	—	at Kansas*	L	66-75
J28	—	—	OKLAHOMA STATE*	W	45-43
J30	—	—	at Iowa State*	W	72-70
F4	10	—	OKLAHOMA*	W	71-63
F11	7	—	IOWA STATE*	W	66-65
F13	7	—	‡at Colorado*	L	80-81
F18	6	—	at Missouri*	W	99-70
F22	8	—	KANSAS*	W	81-63
F25	8	—	MISSOURI*	W	91-71
F27	8	—	at Nebraska*	W	77-67
M4	7	—	NEBRASKA*	W	75-56
M11	4	—	COLORADO*	W	82-65
NCAA Midwest Regional - Lawrence, Kan.					
M17	4	—	Houston	W	75-64
M18	4	2	Cincinnati	L	64-69

† Lawrence, Kan.

‡ Later forfeited by Colorado

Scoring Leaders

Name	Ht.	Yr.	Pos.	PPG
Larry Conley	6-5	Jr.	F	18.3
Cedric Price	6-6	Sr.	C	16.9
Al Peithman	6-1	So.	G	9.6
Pat McKenzie	6-5	Jr.	F	6.4
Mike Wroblewski	6-8	Jr.	C	6.0

1961-62 [22-3/12-2 Big Eight (2nd)]

Captain: Richard Ewy

BIG EIGHT HOLIDAY CHAMPIONS

FINAL RANKING: No. 5 (UPI), No. 6 (AP)

Date	KSU	Opp	Opponent	W/L	Score
N28	8	—	NEW MEXICO	W	94-52
D7	8	—	at Saint Louis	W	71-60
D9	8	—	at Indiana	W	88-78
D15	8	—	at Marquette	W	80-64
D16	8	9	ST. JOHN'S	W	63-50
D18	8	—	ARIZONA	W	59-43
Kentucky Invitational - Lexington, Ky.					
D22	4	—	Xavier	W	75-67
D23	4	—	at Kentucky	L	67-80
Big Eight Holiday Tournament - Kansas City, Mo.					
D27	5	—	Nebraska	W	60-48
D29	5	—	Missouri	W	62-57
D30	5	—	Iowa State	W	69-67
J6	4	—	at Colorado*	L	61-75
J10	5	—	KANSAS*	W	70-45
J13	5	—	OKLAHOMA STATE*	W	50-44
J17	4	—	at Missouri*	W	69-66
J27	4	—	at Iowa State*	W	56-55
F3	4	—	NEBRASKA*	W	72-53
F7	4	—	at Kansas*	W	91-72
F10	4	—	MISSOURI*	W	65-59
F17	4	—	at Oklahoma*	W	71-63
F24	4	—	OKLAHOMA*	W	89-57
F26	4	—	IOWA STATE*	W	69-54
M3	3	9	COLORADO*	W	60-48
M5	3	—	at Oklahoma State*	L	68-78
M7	3	—	at Nebraska*	W	84-60

Scoring Leaders

Name	Ht.	Yr.	Pos.	PPG
Mike Wroblewski	6-8	Sr.	C	19.0
Pat McKenzie	6-5	Sr.	F	11.0
Gary Marriott	6-5	Jr.	F	10.3
Al Peithman	6-1	Jr.	G	7.5
Richard Ewy	6-0	Sr.	G	7.0

1962-63 [16-9/11-3 Big Eight (t-1st)]

Captain: Al Peithman

BIG EIGHT CO-CONFERENCE CHAMPIONS

FINAL RANKING: No. 19 (UPI)

Date	KSU	Opp	Opponent	W/L	Score
D1	—	—	at Michigan State	W	66-56
D3	—	—	at Minnesota	L	62-73
D8	—	—	SAINT LOUIS	L	57-59
D10	—	—	at Marquette	L	71-72
D14	—	1	CINCINNATI	L	61-75
D15	—	—	†Arizona State	L	72-77
D21	—	—	INDIANA	W	88-72
Big Eight Holiday Tournament - Kansas City, Mo.					
D27	—	—	Missouri	W	61-43
D28	—	—	Oklahoma State	W	52-44
D29	—	—	Kansas (4 OTs)	L	88-90
J7	—	—	AIR FORCE	W	58-42
J12	—	—	NEBRASKA*	W	66-53
J14	—	—	at Colorado*	L	53-70
J26	—	—	OKLAHOMA STATE*	W	57-55
J29	—	—	at Oklahoma*	L	75-81
F2	—	—	at Nebraska*	W	72-60
F4	—	—	MISSOURI*	W	90-55
F9	—	—	OKLAHOMA*	W	100-69
F16	—	—	at Missouri*	W	67-55
F19	—	—	at Kansas*	W	67-54
F23	—	—	IOWA STATE*	W	62-50
F27	—	—	KANSAS*	W	74-60
M2	—	—	at Oklahoma State*	W	56-54
M4	—	—	at Iowa State*	W	78-71
M8	—	—	COLORADO*	L	56-69

† Doubleheader, Lawrence, Kan.

Scoring Leaders

Name	Ht.	Yr.	Pos.	PPG
Willie Murrell	6-6	Jr.	F	18.6
Gary Marriott	6-5	Sr.	F	13.9
Roger Suttner	7-0	Jr.	C	9.8
Al Peithman	6-1	Sr.	G	7.6
Max Moss	6-0	Jr.	G	6.7

1963-64 [22-7/12-2 Big Eight (1st)]

Captain: Max Moss

NCAA FINAL FOUR

NCAA MIDWEST REGION CHAMPIONS

BIG EIGHT CONFERENCE CHAMPIONS

BIG EIGHT HOLIDAY CHAMPIONS

FINAL RANKING: No. 12 (UPI)

Date	KSU	Opp	Opponent	W/L	Score
N30	—	—	MINNESOTA	L	66-76
D3	—	—	SOUTH DAKOTA STATE	W	87-59
D7	—	—	at Saint Louis	W	68-67
D9	—	—	at Indiana	W	93-84
D13	—	—	†UCLA	L	75-78
D14	—	—	USC	W	82-58
D18	—	—	DENVER	W	72-65
D23	—	4	at Cincinnati	L	70-72
Big Eight Holiday Tournament - Kansas City, Mo.					
D26	—	—	Nebraska	W	100-78
D28	—	—	Missouri	W	84-67
D30	—	—	Oklahoma State	W	58-55
J6	—	—	COLORADO*	L	59-60
J11	—	—	IOWA STATE*	W	73-52
J13	—	—	at Oklahoma State*	L	58-77
J27	—	—	at Oklahoma*	W	97-91
F1	—	—	KANSAS*	W	58-55
F3	—	—	at Nebraska* (OT)	W	73-66
F8	—	—	at Colorado* (OT)	W	60-59
F15	—	—	at Missouri* (OT)	W	89-79
F17	—	—	NEBRASKA*	W	50-48
F22	—	—	at Kansas*	W	70-46
F29	—	—	OKLAHOMA*	W	99-70
M2	—	—	OKLAHOMA STATE* (OT)	W	63-59
M7	—	—	MISSOURI*	W	88-68
M9	—	—	at Iowa State*	W	74-69
NCAA Midwest Regional - Wichita, Kan.					
M13	—	—	Texas-El Paso	W	64-60
M14	—	5	Wichita State	W	94-86
NCAA Final Four - Kansas City, Mo.					
M20	—	1	UCLA	L	82-90
M21	—	2	Michigan	L	90-100

† Doubleheader, Lawrence, Kan.

Scoring Leaders

Name	Ht.	Yr.	Pos.	PPG
Willie Murrell	6-6	Sr.	F	22.3
Roger Suttner	7-0	Sr.	C	12.9
Max Moss	6-0	Sr.	G	9.1
Jeff Simons	6-5	Jr.	F	8.6
Sammy Robinson	6-0	So.	G	8.3

1964-65 [12-13/5-9 Big Eight (t-6th)]

Captain: Jeff Simons

Date	KSU	Opp	Opponent	W/L	Score
D2	8	—	CREIGHTON	W	96-82
D5	8	—	INDIANA	L	70-74
D7	8	—	SOUTHERN ILLINOIS	W	61-48
D11	—	—	LOYOLA-CHICAGO	W	77-67
D12	—	—	†Penn State	L	59-60
D18	—	—	at Washington	W	73-66
D19	—	—	at Washington	L	62-71
D21	—	—	at Oregon	W	92-58
Big Eight Holiday Tournament - Kansas City, Mo.					
D26	—	—	Oklahoma	W	75-65
D29	—	—	Kansas	L	52-54
D30	—	—	Missouri	W	90-62
J4	—	—	OKLAHOMA*	W	71-69
J9	—	—	at Colorado*	L	77-80
J16	—	—	at Missouri*	L	68-80
J20	—	—	KANSAS*	W	71-63
J30	—	—	at Iowa State*	L	76-91
F6	—	—	IOWA STATE*	W	82-71
F9	—	—	NEBRASKA*	L	57-62
F13	—	—	OKLAHOMA STATE*	L	49-52
F15	—	—	at Oklahoma*	L	65-80
F20	—	—	at Kansas*	L	66-86
F27	—	—	COLORADO*	W	65-50
M1	—	—	at Oklahoma State*	L	60-69
M6	—	—	MISSOURI*	L	58-67
M8	—	—	at Nebraska*	W	79-67

† Doubleheader, Lawrence, Kan.

Scoring Leaders

Name	Ht.	Yr.	Pos.	PPG
Ron Paradis	6-2	Jr.	G	12.3
Jeff Simons	6-5	Sr.	F	11.3
Roy Smith	6-10	So.	C	10.7
Gary Williams	6-8	Jr.	F	9.0
Dick Barnard	6-1	Jr.	G	8.1

1965-66 [14-11/9-5 Big Eight (3rd)]

Captain: Sammy Robinson

Date	KSU	Opp	Opponent	W/L	Score
D1	10	—	at Creighton	L	75-83
D4	10	—	TULSA	L	63-70
D10	—	—	†St. John's	L	65-72
D11	—	—	MARYLAND	L	57-63
D13	—	—	at Indiana	W	103-76
D16	—	—	TEXAS TECH	W	74-68
D18	—	—	STANFORD	W	73-65
Big Eight Holiday Tournament - Kansas City, Mo.					
D28	—	—	Kansas	L	63-69
D29	—	—	Colorado	W	87-67
D30	—	—	Missouri	W	90-70
J3	—	—	at Missouri*	W	78-59
J8	—	—	at Oklahoma State*	W	67-47
J15	—	—	NEBRASKA*	L	71-82
J22	—	6	at Kansas*	L	61-69
J29	—	—	at Loyola-Chicago	L	70-76
F5	—	—	OKLAHOMA*	W	84-73
F5	—	—	OKLAHOMA STATE*	W	50-44
F12	—	—	at Colorado*	W	65-55
F14	—	—	IOWA STATE*	W	80-69
F19	—	—	COLORADO*	W	68-52
F21	—	—	MISSOURI*	W	85-61
F26	—	—	at Oklahoma*	L	77-80
M1	—	—	at Nebraska*	L	69-79
M5	—	6	KANSAS*	L	55-68
M7	—	—	at Iowa State* (OT)	W	75-73

† Doubleheader, Lawrence, Kan.

Scoring Leaders

Name	Ht.	Yr.	Pos.	PPG
Nick Pino	7-1	So.	C	10.9
Sammy Robinson	6-0	Sr.	G	9.0
Earl Seyfert	6-7	So.	F	8.8
Dennis Berkholtz	6-1	Jr.	G	7.9
Larry Weigel	6-3	Jr.	G/F	7.3

1966-67 [17-8/9-5 Big Eight (4th)]

Captain: Dennis Berkholtz

Date	KSU	Opp	Opponent	W/L	Score
D1	—	—	MINNESOTA	L	59-60
D3	—	—	OREGON	W	52-45
D9	—	—	BAYLOR	W	77-70
D10	—	—	† Florida State	W	81-58
D12	—	—	INDIANA	W	82-69
D16	—	—	at Texas Tech	W	66-58
D22	—	—	& Penn State	W	83-59
D23	—	—	KENTUCKY	L	79-83
Big Eight Holiday Tournament - Kansas City, Mo.					
D27	—	—	Nebraska	W	98-81
D28	—	—	Iowa State	L	67-78
D30	—	—	Oklahoma	W	102-76
J7	—	—	at Colorado*	L	68-71
J10	—	—	MISSOURI*	W	75-65
J14	—	—	IOWA STATE* (OT)	W	72-71
J21	—	—	at Oklahoma State*	W	75-50
J30	—	—	at Oklahoma*	W	102-82
F4	—	—	NEBRASKA*	L	59-67
F11	—	7	KANSAS*	L	55-60
F14	—	—	at Missouri*	W	82-67
F18	—	—	COLORADO*	W	55-53
F25	—	—	at Nebraska*	L	71-79
F27	—	—	OKLAHOMA*	W	84-71
M4	—	—	OKLAHOMA STATE*	W	51-49
M6	—	—	at Iowa State*	W	81-68
M11	—	3	at Kansas*	L	56-74

† Doubleheader, Lawrence, Kan.
& Lexington, Ky.

Scoring Leaders

Name	Ht.	Yr.	Pos.	PPG
Earl Seyfert	6-7	Jr.	F	13.8
Dennis Berkholtz	6-1	Sr.	G	13.2
Nick Pino	7-0	Jr.	C	8.8
Steve Honeycutt	6-1	So.	G	8.6
Roy Smith	6-10	Sr.	C	7.5

1967-68 [19-9/11-3 Big Eight (1st)]

Captains: Steve Honeycutt, Earl Seyfert

NCAA MIDWEST REGIONAL SEMIFINALS

BIG EIGHT CONFERENCE CHAMPIONS

FINAL RANKING: No. 14 (UPI)

Date	KSU	Opp	Opponent	W/L	Score
D2	—	—	CAL STATE FULLERTON	W	103-54
D5	—	—	at Minnesota	W	81-56
D9	—	—	at Tulsa	L	58-62
D11	—	—	at Indiana	L	83-89
D15	—	—	† Texas A&M	W	82-77
D16	—	—	† Cincinnati (OT)	L	56-58
D19	—	—	NORTH DAKOTA STATE	W	79-52
Big Eight Holiday Tournament - Kansas City, Mo.					
D27	—	—	Missouri	W	71-61
D29	—	—	Colorado	W	74-69
D30	—	—	Nebraska	L	62-66
J6	—	—	at Oklahoma State*	W	56-46
J9	—	—	NEBRASKA*	W	78-62
J13	—	—	IOWA STATE*	L	74-79
J15	—	—	at Colorado* (OT)	W	57-56
J20	—	—	KANSAS*	W	71-56
J29	—	—	at Oklahoma*	L	62-73
F3	—	—	at Southern Illinois	W	68-67
F5	—	—	MISSOURI*	W	69-67
F10	—	—	at Nebraska*	L	68-82
F12	—	—	CREIGHTON	W	85-75
F17	—	—	OKLAHOMA*	W	72-48
F24	—	—	at Kansas* (OT)	W	64-61
F27	—	—	at Missouri*	W	70-63
M2	—	—	COLORADO*	W	67-56
M4	—	—	at Iowa State*	W	63-61
M9	—	—	OKLAHOMA STATE*	W	49-47
NCAA Midwest Regional - Wichita, Kan.					
M15	—	—	Texas Christian	L	72-77
M16	—	9	Louisville	L	63-93

† Doubleheader, Lawrence, Kan.

Scoring Leaders

Name	Ht.	Yr.	Pos.	PPG
Steve Honeycutt	6-1	Jr.	G	14.4
Earl Seyfert	6-7	Sr.	F	11.9
Nick Pino	7-1	Sr.	C	11.7
Gene Williams	6-7	Jr.	F	7.7
Ray Willis	6-2	Sr.	G	4.8
Jeff Webb	6-4	So.	G	4.8

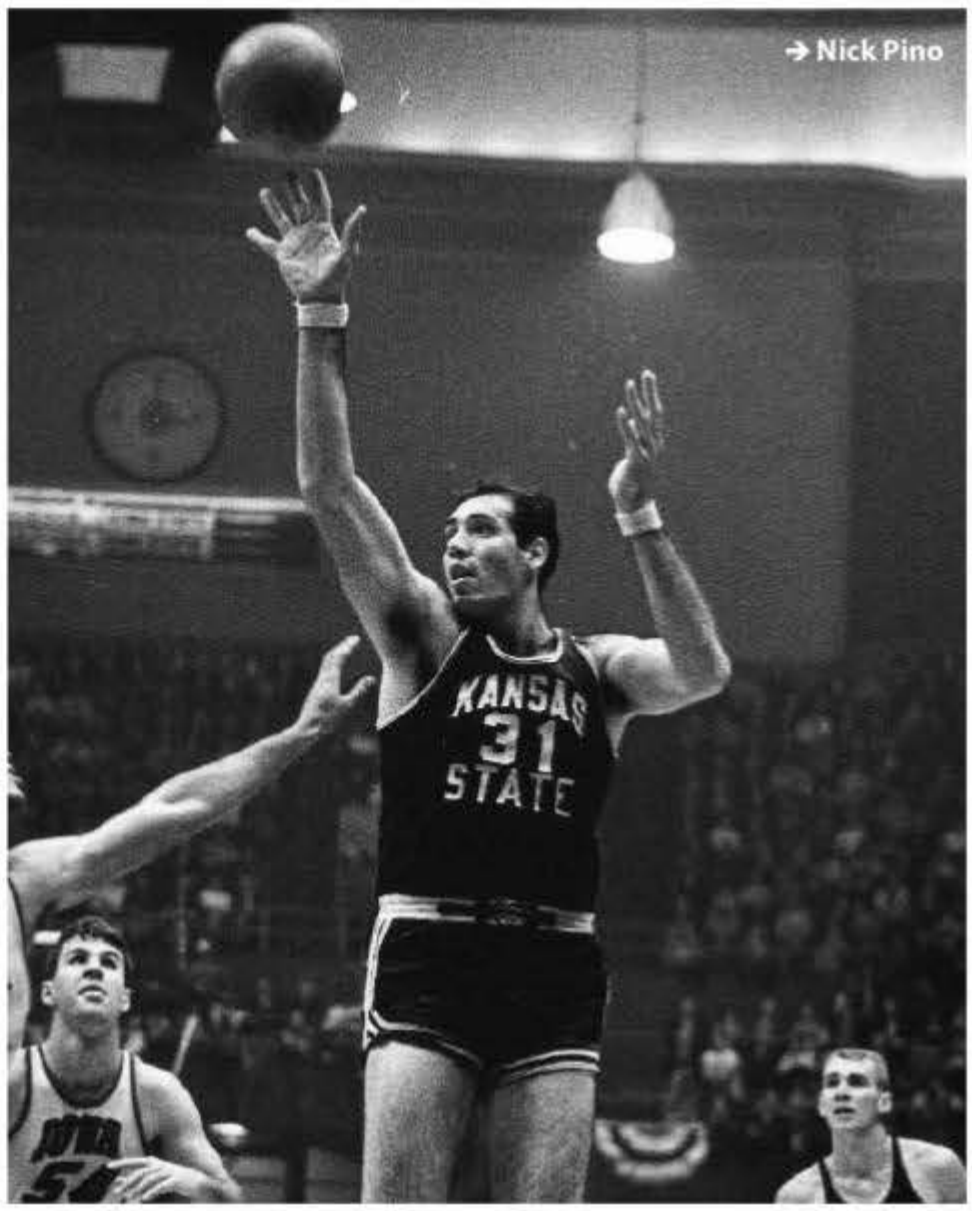

→ Nick Pino

Cotton Fitzsimmons Era
(1968-70)
Record: 34-20 (.630)

1968-69 [14-12/9-5 Big Eight (2nd)]

Captain: Steve Honeycutt

Date	KSU	Opp	Opponent	W/L	Score
D2	—	14	at Cincinnati	L	70-86
D7	—	—	TULSA	L	63-66
D9	—	—	INDIANA (OT)	W	87-83
D13	—	—	SYRACUSE	W	88-68
D14	—	—	†Creighton	L	62-63
D16	—	12	at Houston (OT)	L	84-87
Vanderbilt Tournament - Nashville, Tenn.					
D20	—	—	N.C. State	W	66-54
D21	—	—	at Vanderbilt	L	80-92
Big Eight Holiday Tournament - Kansas City, Mo.					
D27	—	—	Iowa State	W	79-66
D28	—	—	Oklahoma State	L	52-60
D30	—	—	Colorado	L	75-78
J4	—	—	at Iowa State*	W	75-65
J7	—	—	NEBRASKA*	W	95-72
J11	—	—	OKLAHOMA*	W	87-62
J13	—	—	at Colorado*	L	69-73
J18	—	10	KANSAS*	L	67-73
F1	—	—	at Oklahoma State*	L	59-64
F3	—	—	SOUTHERN ILLINOIS	W	74-56
F8	—	—	IOWA STATE*	W	78-73
F15	—	14	COLORADO*	W	70-68
F17	—	—	at Oklahoma*	W	60-59
F22	—	—	OKLAHOMA STATE*	W	58-50
F24	—	—	at Missouri*	L	62-66
M1	—	—	at Nebraska*	L	71-88
M3	—	—	MISSOURI*	W	60-55
M8	—	19	at Kansas*	W	64-57

† Doubleheader, Lawrence, Kan.

Scoring Leaders

Name	Ht.	Yr.	Pos.	PPG
Jerry Venable	6-5	Jr.	F	14.8
Steve Honeycutt	6-1	Sr.	G	13.2
Gene Williams	6-7	Sr.	C/F	12.6
Eddie Smith	6-4	So.	F	7.8
Jeff Webb	6-4	Jr.	G/F	7.8

1969-70 [20-8/10-4 Big Eight (1st)]

Captain: Jerry Venable

NCAA MIDWEST REGIONAL SEMIFINALS

BIG EIGHT CONFERENCE CHAMPIONS

Date	KSU	Opp	Opponent	W/L	Score
D1	—	—	INDIANA STATE	W	99-63
D5	—	—	at Creighton	W	64-56
D8	—	—	at Indiana	L	95-102
D12	—	—	WICHITA STATE	W	81-69
D13	—	—	at Wichita State	L	73-77
D15	—	—	VANDERBILT	W	91-78
D19	—	—	at Texas Christian	W	75-65
D20	—	—	†Texas-Arlington	W	67-62
Big Eight Holiday Tournament - Kansas City, Mo.					
D26	—	—	Oklahoma State	W	51-49
D29	—	—	Oklahoma	L	67-72
D30	—	—	Missouri	W	64-58
J5	—	—	OKLAHOMA STATE*	W	72-56
J10	—	16	OKLAHOMA*	W	77-56
J13	—	—	at Nebraska*	W	71-64
J17	—	—	ST. FRANCIS (Pa.)	W	78-71
J26	17	—	at Oklahoma State*	W	71-60
J31	19	—	MISSOURI*	W	64-63
F2	19	—	IOWA STATE*	W	82-64
F7	18	—	at Colorado*	L	59-72
F9	18	—	at Iowa State*	L	64-80
F14	—	—	KANSAS*	W	71-68
F16	—	—	at Missouri*	W	63-60
F21	18	—	NEBRASKA*	W	69-62
F26	17	—	COLORADO*	W	79-69
F28	17	—	at Oklahoma*	L	73-80
M7	16	—	at Kansas*	L	79-82
NCAA Midwest Regional Semifinals - Lawrence, Kan.					
M12	—	—	New Mexico State	L	66-70
NCAA Midwest Regional Consolation - Lawrence, Kan.					
M14	—	12	Houston	W	107-98

† Doubleheader, Fort Worth, Texas

Scoring Leaders

Name	Ht.	Yr.	Pos.	PPG
Jerry Venable	6-5	Sr.	F	16.1
Bob Zender	6-7	So.	F	12.4
David Hall	6-7	So.	C	12.0
Jeff Webb	6-4	Sr.	G	11.1
Wheeler Hughes	6-1	Sr.	G	8.2

Jack Hartman Era
(1970-86)
Record: 295-169 (.636)

1970-71 [11-15/6-8 Big Eight (t-5th)]
Captains: Terry Snider, David Hall

Date	KSU	Opp	Opponent	W/L	Score
D1	—	—	TEXAS CHRISTIAN	W	79-70
D5	—	16	INDIANA	L	72-75
D11	—	—	at Wichita State	L	51-64
D12	—	—	WICHITA STATE	W	75-74
D14	—	—	VANDERBILT	W	81-74
			Kentucky Invitational - Lexington, Ky.		
D18	—	—	Purdue	L	68-87
D19	—	—	DePaul	W	78-68
D21	—	—	WASHINGTON	L	51-64
			Big Eight Holiday Tournament - Kansas City, Mo.		
D28	—	—	Colorado	L	56-59
D29	—	—	Oklahoma State	W	67-64
D30	—	—	Oklahoma	L	52-83
J9	—	—	NEBRASKA*	W	70-69
J11	—	—	at Oklahoma*	L	68-75
J16	—	—	at Missouri*	L	72-80
J23	—	—	HOUSTON	L	71-73
J25	—	—	OKLAHOMA*	W	78-70
J30	—	5	at Colorado*	L	72-86
F1	—	—	at Kansas*	L	74-79
F6	—	—	IOWA STATE*	W	96-81
F8	—	—	OKLAHOMA STATE*	L	50-51
F13	—	—	at Iowa State*	L	66-89
F20	—	—	COLORADO*	W	84-72
F22	—	5	KANSAS*	L	48-61
F27	—	—	at Oklahoma State*	W	69-58
M2	—	—	at Nebraska*	L	71-87
M6	—	—	MISSOURI*	W	77-69

Scoring Leaders

Name	Ht.	Yr.	Pos.	PPG
Steve Mitchell	6-10	So.	C/F	14.3
Ernie Kusnyer	6-5	So.	F	12.7
David Hall	6-7	Jr.	C/F	11.5
Terry Snider	6-3	Sr.	G	8.9
Bob Zender	6-7	Jr.	F	8.0

■ FIRST YEAR OF FRESHMAN ELIGIBILITY

1971-72 [19-9/12-2 Big Eight (1st)]
Captains: Robert Zender, David Hall
NCAA MIDWEST REGIONAL FINAL
BIG EIGHT CONFERENCE CHAMPIONS
FINAL RANKING: No. 16 (UPI)

Date	KSU	Opp	Opponent	W/L	Score
			BYU Classic - Provo, Utah		
D3	—	19	at Brigham Young	L	72-78
D4	—	—	Pacific	W	80-75
D6	—	10	KENTUCKY	L	64-71
D8	—	—	TEXAS	W	87-60
D11	—	—	WICHITA STATE	W	89-73
D13	—	—	CREIGHTON	W	90-68
D17	—	—	at Washington	L	90-96
D18	—	—	at Washington	L	66-75
D22	—	—	at Wichita State (OT)	L	66-69
			Big Eight Holiday Tournament - Kansas City, Mo.		
D28	—	—	Oklahoma	W	62-60
D29	—	—	Iowa State	W	92-75
D30	—	—	Missouri	L	58-67
J15	—	—	IOWA STATE*	W	69-53
J17	—	—	at Kansas* (2 OTs)	L	63-66
J22	—	—	at Oklahoma State*	W	66-64
J31	—	—	at Oklahoma*	W	70-58
F1	—	—	at Nebraska*	L	60-61
F5	—	15	MISSOURI*	W	69-67
F12	—	—	at Colorado*	W	89-71
F15	—	—	KANSAS*	W	78-66
F19	—	—	at Iowa State*	W	68-54
F21	—	—	OKLAHOMA STATE*	W	74-52
F26	—	—	at Oklahoma*	W	80-71
M4	—	—	COLORADO*	W	73-55
M7	—	18	at Missouri*	W	79-76
M11	—	—	NEBRASKA* (OT)	W	81-76
			NCAA Midwest Regional - Ames, Iowa		
M16	—	—	Texas	W	66-55
M18	—	4	Louisville	L	65-72

Scoring Leaders

Name	Ht.	Yr.	Pos.	PPG
David Hall	6-7	Sr.	C	13.2
Danny Beard	6-3	So.	G	11.2
Ernie Kusnyer	6-5	Jr.	F	10.9
Steve Mitchell	6-10	Jr.	F/C	10.1
Lon Kruger	5-11	So.	G	9.9

1972-73 [23-5/12-2 Big Eight (1st)]
Captain: Ernie Kusnyer
NCAA MIDWEST REGIONAL FINAL
BIG EIGHT CONFERENCE CHAMPIONS
FINAL RANKING: No. 7 (UPI), No. 9 (AP)

Date	KSU	Opp	Opponent	W/L	Score
N27	17	—	SAN DIEGO STATE	W	79-67
D1	17	—	EASTERN KENTUCKY	W	87-59
D4	16	—	at Utah	W	65-59
D9	16	—	at Tulsa	L	79-89
D11	16	—	NORTH TEXAS	W	76-62
D13	20	—	at Iowa	W	68-62
D16	20	—	WASHINGTON	W	71-64
D23	17	—	ARIZONA	W	85-69
			Big Eight Holiday Tournament - Kansas City, Mo.		
D28	16	—	Kansas	W	91-70
D29	16	—	Iowa State	W	68-65
D30	16	7	Missouri	L	72-82
J10	17	—	at SMU	W	57-55
J13	17	5	MISSOURI*	W	70-55
J20	14	—	at Oklahoma*	L	69-81
J23	18	—	at Kansas*	W	77-68
J27	18	—	OKLAHOMA STATE*	W	74-64
F3	18	—	at Nebraska*	W	82-55
F6	18	—	IOWA STATE*	W	78-74
F10	18	—	at Colorado*	W	81-62
F13	15	—	KANSAS*	W	67-66
F17	15	—	at Iowa State*	W	89-76
F20	13	16	at Missouri*	L	66-80
F24	13	—	OKLAHOMA*	W	82-78
F26	13	—	at Oklahoma State*	W	91-67
M3	16	—	NEBRASKA*	W	97-70
M10	11	—	COLORADO*	W	76-66
			NCAA Midwest Regional - Houston, Texas		
M15	9	7	Louisiana-Lafayette	W	66-63
M17	9	12	Memphis	L	72-92

Scoring Leaders

Name	Ht.	Yr.	Pos.	PPG
Steve Mitchell	6-10	Sr.	C	15.2
Ernie Kusnyer	6-5	Sr.	F	14.5
Lon Kruger	5-11	Jr.	G	12.5
Larry Williams	6-9	Jr.	F	9.4
Bob Chipman	6-2	Sr.	G	7.8

1973-74 [19-8/11-3 Big Eight (2nd)]
Captains: Lon Kruger, Eugene McVey

Date	KSU	Opp	Opponent	W/L	Score
D1	—	—	UTAH	W	87-82
D3	—	—	SMU	W	77-61
D6	13	—	at Texas	W	71-63
D8	13	—	ARIZONA STATE	L	66-71
D11	15	—	IOWA	W	105-67
D15	15	—	at Brigham Young	W	95-85
D19	13	14	at Arizona	L	72-74
D21	13	—	at San Diego State	L	75-88
			Big Eight Holiday Tournament - Kansas City, Mo.		
D27	18	—	Nebraska	W	68-47
D28	18	—	Iowa State	L	55-61
D29	18	—	Colorado	W	84-82
J9	—	—	TRUMAN STATE	W	76-54
J12	—	—	at Oklahoma*	L	63-65
J14	—	—	at Oklahoma State*	W	72-69
J19	—	18	MISSOURI*	W	70-67
J22	—	—	at Nebraska*	W	73-65
J26	—	—	IOWA STATE*	W	92-66
F2	—	—	COLORADO*	W	57-56
F4	—	—	OKLAHOMA STATE*	W	65-48
F9	—	—	at Iowa State*	W	72-56
F13	—	16	KANSAS*	W	74-71
F16	—	—	at Colorado*	W	76-74
F23	18	—	OKLAHOMA*	W	90-67
F26	—	—	at Missouri*	W	69-67
M2	—	—	NEBRASKA*	L	54-58
M6	—	15	at Kansas*	L	55-60
			Commissioner's Classic - St. Louis, Mo.		
M15	—	—	Bradley	L	64-68

Scoring Leaders

Name	Ht.	Yr.	Pos.	PPG
Lon Kruger	5-11	Sr.	G	17.6
Larry Williams	6-9	Sr.	F	14.1
Gene McVey	6-8	Sr.	C	9.3
Danny Beard	6-3	Sr.	F	9.2
Dean Harris	6-8	Fr.	F	7.4

1974-75 [20-9/10-4 Big Eight (2nd)]
Captains: Douglas Snider, Carl Gerlach
NCAA EAST REGIONAL FINAL
FINAL RANKING: No. 15 (AP)

Date	KSU	Opp	Opponent	W/L	Score
N30	—	—	MONTANA STATE	W	96-73
D5	—	—	SMU	W	64-58
D7	—	—	TEXAS TECH	W	88-65
D9	—	—	HOFSTRA	W	92-60
D13	—	—	at Arizona State	L	69-80
D14	—	17	at Arizona	L	65-67
D21	—	—	at Houston	W	91-90
			Big Eight Holiday Tournament - Kansas City, Mo.		
D27	—	—	Missouri	W	84-67
D28	—	—	Iowa State	L	64-82
D30	—	—	Nebraska	W	80-63
J11	—	—	at Tulane	L	57-71
J15	—	—	ARKANSAS (OT)	W	73-71
J18	—	—	at Nebraska*	L	61-74
J22	—	—	at Colorado*	W	87-72
J25	—	—	OKLAHOMA*	W	87-72
J29	—	—	at Iowa State*	W	108-93
F1	—	20	KANSAS*	W	66-56
F5	—	—	MISSOURI*	W	91-84
F8	—	—	at Oklahoma State*	W	87-74
F12	—	—	COLORADO*	W	80-66
F15	—	—	at Oklahoma*	L	71-78
F19	—	—	NEBRASKA*	W	65-64
F22	—	—	at Kansas*	L	53-91
M1	—	—	IOWA STATE*	W	70-68
M5	—	—	at Missouri*	L	75-83
M8	—	—	OKLAHOMA STATE*	W	72-63
			NCAA East Regional - Philadelphia, Pa.		
M15	—	15	Pennsylvania	W	69-62
			NCAA East Regional - Providence, R.I.		
M20	17	—	Boston College	W	74-65
M22	17	20	Syracuse (OT)	L	87-95

Scoring Leaders

Name	Ht.	Yr.	Pos.	PPG
Chuckie Williams	6-3	Jr.	G	22.1
Mike Evans	6-1	Fr.	G	17.0
Carl Gerlach	6-10	Jr.	C	10.4
Darryl Winston	6-5	So.	F	9.9
Doug Snider	6-4	Sr.	F	7.3

1975-76 [20-8/11-3 Big Eight (2nd)]
Captains: Chuckie Williams, Carl Gerlach
NIT FIRST ROUND

Date	KSU	Opp	Opponent	W/L	Score
N29	14	—	at Texas Tech	L	58-66
D1	14	—	LOUISIANA TECH	W	86-49
			Vanderbilt Classic - Nashville, Tenn.		
D5	18	—	Holy Cross (OT)	W	89-85
D6	18	—	USC	L	80-81
D8	18	11	ARIZONA	W	71-61
D10	—	—	NORTHERN ILLINOIS	W	86-59
D15	—	—	CENTRAL MISSOURI	W	77-57
D20	—	—	TRUMAN STATE	W	99-69
			Big Eight Holiday Tournament - Kansas City, Mo.		
D26	—	—	Iowa State	W	81-67
D29	—	—	Missouri	L	66-86
D30	—	—	Colorado	W	60-55
J10	—	—	TULANE	W	81-69
J13	—	—	at Creighton (OT)	L	76-79
J17	—	—	NEBRASKA*	L	59-65
J21	—	—	COLORADO*	W	70-63
J24	—	—	at Oklahoma*	W	65-51
J28	—	—	IOWA STATE*	W	84-66
J31	—	—	at Kansas*	L	57-62
F4	—	13	at Missouri*	W	85-81
F7	—	—	OKLAHOMA STATE*	W	60-55
F11	—	—	at Colorado*	W	57-47
F14	—	—	OKLAHOMA*	W	75-70
F18	—	—	at Nebraska*	W	65-53
F21	—	—	KANSAS*	W	69-54
F28	—	—	at Iowa State*	W	80-67
M3	—	15	MISSOURI*	L	72-81
M6	—	—	at Oklahoma State* (OT)	W	82-78
			NIT Tournament - New York City, N.Y.		
M16	—	—	Kentucky	L	78-81

Scoring Leaders

Name	Ht.	Yr.	Pos.	PPG
Chuckie Williams	6-3	Sr.	G	20.9
Mike Evans	6-1	So.	G	17.9
Carl Gerlach	6-10	Sr.	C	10.4
Darryl Winston	6-5	Jr.	F	8.6
Larry Dassie	6-5	Jr.	F	6.8

1976-77 [24-7/11-3 Big Eight (1st)]
Captains: Darryl Winston, Mike Evans
NCAA MIDWEST REGIONAL SEMIFINALS
BIG EIGHT CONFERENCE CHAMPIONS
BIG EIGHT TOURNAMENT CHAMPIONS
FINAL RANKING: No. 11 (UPI), No. 16 (AP)

Date	KSU	Opp	Opponent	W/L	Score
N27	—	—	VANDERBILT	W	89-66
N29	—	—	ARKANSAS STATE	W	83-61
D2	—	—	CAL POLY	W	87-68
D4	—	—	at SMU	W	103-85
D6	—	—	at North Texas	L	83-87
D8	—	—	NORTHERN ILLINOIS	W	79-58
D18	—	—	CENTRAL MISSOURI	W	85-55
D20	—	19	at Arkansas	L	65-80
D23	—	20	†at Minnesota	L	60-62
			Big Eight Holiday Tournament - Kansas City, Mo.		
D27	—	—	Oklahoma State	W	74-56
D29	—	—	Kansas	L	64-81
D30	—	—	Colorado	W	62-55
J8	—	—	at Nebraska*	W	57-52
J12	—	—	IOWA STATE*	W	63-54
J15	—	—	at Colorado*	L	75-78
J19	—	—	at Oklahoma State*	W	72-67
J22	—	—	KANSAS*	W	80-65
J26	—	—	MISSOURI*	L	60-66
J29	—	—	at Oklahoma*	L	63-64
F2	—	—	at Iowa State*	W	70-51
F5	—	—	COLORADO*	W	73-61
F9	—	—	NEBRASKA*	W	67-62
F12	—	—	at Kansas*	W	86-83
F16	—	—	OKLAHOMA STATE*	W	74-67
F19	—	—	at Missouri*	W	88-77
F23	—	—	OKLAHOMA*	W	68-55
F26	—	—	IOWA STATE*	W	97-62
			Big Eight Tournament - Kansas City, Mo.		
M3	—	—	Kansas	W	80-67
M4	—	—	Missouri (OT)	W	72-67
			NCAA Midwest Regional - Oklahoma City, Okla.		
M12	—	13	Providence	W	87-80
M17	16	7	Marquette	L	66-67

† Later vacated forfeited

Scoring Leaders

Name	Ht.	Yr.	Pos.	PPG
Mike Evans	6-1	Jr.	G	18.3
Curtis Redding	6-5	Fr.	F	16.6
Larry Dassie	6-5	Sr.	F	12.9
Darryl Winston	6-5	Sr.	C	10.3
Scott Langston	5-11	Jr.	G	8.2

1977-78 [18-11/7-7 Big Eight (t-4th)]
Captain: Mike Evans

Date	KSU	Opp	Opponent	W/L	Score
N26	—	—	NORTHERN ILLINOIS	W	76-74
N28	—	—	SOUTH DAKOTA	W	69-52
D3	—	—	SMU	W	76-53
D5	—	—	at Vanderbilt	W	69-55
D8	—	—	ORAL ROBERTS	W	75-64
D14	19	—	at Arizona State	W	101-74
			Sun Bowl Classic - El Paso, Texas		
D16	19	—	Army	L	55-57
D17	19	—	at Texas-El Paso (OT)	L	63-67
D22	—	—	NORTH TEXAS	W	89-71
			Big Eight Holiday Tournament - Kansas City, Mo.		
D27	—	—	Colorado	W	82-72
D29	—	—	Nebraska	W	69-60
D30	—	17	Kansas	L	62-67
J7	—	—	NEBRASKA*	L	63-77
J11	—	—	at Iowa State*	L	77-82
J14	—	—	COLORADO*	W	68-52
J18	—	—	OKLAHOMA STATE*	W	62-59
J21	—	8	at Kansas*	L	52-56
J25	—	—	at Missouri*	L	60-65
J28	—	—	OKLAHOMA* (OT)	W	73-64
F1	—	—	IOWA STATE*	W	74-63
F4	—	—	at Colorado*	W	86-80
F8	—	19	at Nebraska*	L	50-63
F11	—	8	KANSAS*	L	63-75
F15	—	—	at Oklahoma State*	L	65-67
F18	—	—	MISSOURI*	W	67-54
F25	—	—	at Oklahoma*	W	65-54
			Big Eight Tournament Play-In - Manhattan, Kan.		
F28	—	—	OKLAHOMA	W	52-44
			Big Eight Tournament - Kansas City, Mo.		
M3	—	5	Kansas	W	87-76
M4	—	—	Missouri (OT)	L	68-71

Scoring Leaders

Name	Ht.	Yr.	Pos.	PPG
Mike Evans	6-1	Sr.	G	19.1
Curtis Redding	6-5	So.	F	18.4
Rolando Blackman	6-5	Fr.	F	10.9
Steve Soldner	6-7	Jr.	C	9.5
Scott Langston	5-11	Sr.	G	5.0

1978-79 [16-12/8-6 Big Eight (t-2nd)]

Captain: Steve Soldner

Date	KSU	Opp	Opponent	W/L	Score
N25	—	—	NORTHERN IOWA	W	82-53
N27	—	—	SOUTH DAKOTA	W	85-53
N29	—	—	at Oral Roberts	L	55-61
D2	—	—	at SMU	W	86-83
D5	—	—	MINNESOTA	W	72-62
D9	—	—	CAL POLY POMONA	W	87-71
D14	—	—	SIU-EDWARDSVILLE	W	91-66
D16	—	—	MONTANA	L	60-61
D23	—	—	at Long Beach State	L	69-75
Big Eight Holiday Tournament - Kansas City, Mo.					
D28	—	—	Oklahoma	L	61-62
D29	—	—	Iowa State	L	61-62
D30	—	—	Missouri	W	75-62
J10	—	—	COLORADO*	W	58-56
J13	—	—	IOWA STATE*	L	66-79
J17	—	—	at Nebraska*	L	53-55
J20	—	20	KANSAS*	W	96-69
J24	—	—	at Oklahoma State* (OT)	W	77-73
J27	—	—	at Missouri*	L	79-83
J31	—	—	OKLAHOMA*	L	62-70
F3	—	—	at Iowa State*	W	62-60
F7	—	—	NEBRASKA*	W	58-46
F10	—	—	at Colorado*	W	59-57
F14	—	—	OKLAHOMA STATE*	W	59-50
F17	—	—	at Kansas*	W	58-56
F21	—	—	MISSOURI*	L	63-67
F24	—	18	at Oklahoma*	L	52-65
Big Eight Tournament Play-In - Manhattan, Kan.					
F27	—	—	NEBRASKA (2 OTs)	W	61-60
Big Eight Tournament - Kansas City, Mo.					
M2	—	19	Oklahoma	L	68-72

Scoring Leaders

Name	Ht.	Yr.	Pos.	PPG
Rolando Blackman	6-6	So.	G	17.3
Steve Soldner	6-7	Sr.	C	12.1
Ed Nealy	6-7	Fr.	F	10.2
Glenn Marshall	5-11	Jr.	G	9.0
Tyrone Adams	6-6	Fr.	F/G	8.1

1979-80 [22-9/8-6 Big Eight (t-2nd)]

Captain: Rolando Blackman

NCAA MIDWEST SECOND ROUND

BIG EIGHT TOURNAMENT CHAMPIONS

FINAL RANKING: No. 20 (UPI)

Date	KSU	Opp	Opponent	W/L	Score
D1	—	—	NORTHERN IOWA	W	84-38
D3	—	—	PORTLAND STATE	W	72-57
D5	—	—	OKLAHOMA CITY	W	83-65
D8	—	—	WISCONSIN-PARKSIDE	W	90-77
D10	—	—	SOUTH DAKOTA	W	91-59
D12	—	—	ARIZONA STATE	W	63-50
D15	—	—	at Southern Illinois	W	75-69
D17	—	—	CAL STATE BAKERSFIELD	W	106-53
D22	—	—	at Minnesota	L	61-78
D30	—	19	†Arkansas	W	66-57
J2	—	—	LONG BEACH STATE	W	90-67
J5	—	15	at Louisville	L	73-85
J9	—	—	at Oklahoma State*	W	60-59
J12	—	—	OKLAHOMA*	L	62-72
J16	—	—	at Colorado*	W	71-65
J19	—	—	at Kansas*	W	61-52
J23	—	—	IOWA STATE*	W	73-63
J26	—	—	NEBRASKA* (2 OTs)	W	66-64
J30	20	14	at Missouri*	W	66-64
F2	20	—	at Oklahoma*	L	55-56
F6	—	—	COLORADO* (OT)	W	62-61
F9	—	—	OKLAHOMA STATE*	W	82-72
F13	19	—	at Iowa State*	L	58-66
F16	19	—	KANSAS*	L	46-48
F20	—	—	at Nebraska*	L	58-70
F23	—	13	MISSOURI*	L	65-67
F26	—	—	IOWA STATE*	W	101-87
Big Eight Tournament - Kansas City, Mo.					
F29	—	—	Nebraska	W	60-59
M1	—	—	Kansas	W	79-58
NCAA Midwest First/Second Rounds - Lincoln, Neb.					
M6	—	—	(10) Arkansas	W	71-53
M8	—	2	(2) Louisville (OT)	L	69-71

† Minneapolis, Minn.

Scoring Leaders

Name	Ht.	Yr.	Pos.	PPG
Rolando Blackman	6-6	Jr.	G	17.8
Tyrone Adams	6-6	So.	F	10.4
Jan Willis	6-7	Sr.	C/F	10.3
Ed Nealy	6-7	So.	F	9.8
Tim Jankovich	6-0	So.	G	7.3

1980-81 [24-9/9-5 Big Eight (t-2nd)]

Captains: Rolando Blackman, Fred Barton

NCAA WEST REGIONAL FINAL

Date	KSU	Opp	Opponent	W/L	Score
N29	—	—	NORTHERN IOWA	W	72-54
D1	—	—	SOUTH DAKOTA	W	83-50
D6	—	—	at Arizona	W	55-53
D8	—	—	at Arizona State	L	61-84
D13	—	—	WISCONSIN-PARKSIDE	W	72-58
D20	—	—	US INTERNATIONAL	W	76-45
D23	—	15	INDIANA	L	44-51
D27	—	17	† Arkansas (OT)	W	47-46
D31	—	—	FRESNO STATE	W	47-39
J3	—	—	LOUISVILLE	W	64-47
J6	—	—	OKLAHOMA CITY	W	97-79
J10	—	—	EASTERN ILLINOIS	W	74-62
J14	—	—	at Nebraska*	L	49-59
J17	—	—	at Colorado* (OT)	W	63-62
J21	—	—	OKLAHOMA STATE*	L	83-90
J24	—	—	at Oklahoma*	L	63-65
J28	—	18	KANSAS*	W	54-43
J31	—	—	at Iowa State*	W	75-62
F4	—	—	MISSOURI*	W	75-56
F7	—	—	COLORADO*	W	82-62
F11	—	—	at Oklahoma State*	W	73-70
F14	—	—	NEBRASKA*	W	66-49
F18	—	—	at Kansas*	L	50-58
F21	—	—	OKLAHOMA*	W	108-71
F25	—	—	IOWA STATE*	W	67-60
F28	—	—	at Missouri*	L	43-46
Big Eight Tournament Play-In - Manhattan, Kan.					
M3	—	—	OKLAHOMA	W	75-56
Big Eight Tournament - Kansas City, Mo.					
M6	—	—	Colorado	W	64-61
M7	—	—	Kansas	L	68-80
NCAA West First/Second Rounds - Los Angeles, Calif.					
M12	—	—	(9) San Francisco	W	64-60
M14	—	2	(1) Oregon State	W	50-48
NCAA West Regional - Salt Lake City, Utah					
M19	—	19	(4) Illinois	W	57-52
M21	—	6	(2) North Carolina	L	68-82

† Kansas City, Mo.

Scoring Leaders

Name	Ht.	Yr.	Pos.	PPG
Rolando Blackman	6-6	Sr.	G	15.0
Randy Reed	6-7	Sr.	F	14.3
Tyrone Adams	6-6	Jr.	F	11.5
Ed Nealy	6-6	Jr.	C	11.0
Tim Jankovich	6-0	Jr.	G	7.3

1981-82 [23-8/10-4 Big Eight (2nd)]

Captains: Ed Nealy, Tyrone Adams

NCAA MIDWEST REGIONAL SEMIFINALS

FINAL RANKING: No. 18 (UPI)

Date	KSU	Opp	Opponent	W/L	Score
N28	—	—	NORTHERN IOWA	W	86-50
N30	—	—	SOUTH DAKOTA	W	91-44
D3	—	—	AUBURN-MONTGOMERY	W	83-46
D5	—	—	at Illinois	L	49-55
D9	—	—	ARIZONA	W	63-55
D12	—	—	WISCONSIN-PARKSIDE	W	83-63
D19	—	13	at Indiana	L	49-58
D21	—	8	MINNESOTA	W	62-52
D30	—	—	SOUTHERN ILLINOIS	W	82-53
J4	—	—	UNLV	W	82-65
J6	—	—	MARQUETTE	W	70-65
J9	—	—	WESTERN ILLINOIS	W	67-57
J13	—	—	IOWA STATE*	W	75-55
J16	—	—	at Colorado*	W	78-68
J20	18	—	OKLAHOMA*	W	47-42
J23	18	—	KANSAS*	W	70-53
J27	14	—	at Oklahoma State*	L	53-56
J30	14	1	MISSOURI*	L	58-59
F3	19	—	at Nebraska*	W	75-64
F6	19	—	COLORADO*	W	65-58
F10	15	—	at Oklahoma*	L	58-68
F13	15	—	at Iowa State*	W	58-49
F17	18	—	OKLAHOMA STATE*	L	62-72
F20	18	—	at Kansas*	W	63-53
F24	—	5	at Missouri*	W	57-56
F27	—	—	NEBRASKA*	W	67-50
Big Eight Tournament Play-In - Manhattan, Kan.					
M2	17	—	KANSAS	W	74-62
Big Eight Tournament - Kansas City, Mo.					
M5	17	—	Oklahoma	L	62-68
NCAA Midwest First/Second Rounds - Dallas, Texas					
M12	—	—	(12) Northern Illinois	W	77-68
M14	—	12	(4) Arkansas	W	65-64
NCAA Midwest Regional Semifinals - St. Louis, Mo.					
M19	—	—	(8) Boston College	L	65-69

Scoring Leaders

Name	Ht.	Yr.	Pos.	PPG
Tyrone Adams	6-6	Sr.	G	14.9
Randy Reed	6-7	Sr.	F	14.3
Ed Nealy	6-7	Sr.	F	11.3
Les Craft	6-10	Jr.	C	9.6
Tim Jankovich	6-0	Sr.	G	8.1

1982-83 [12-16/4-10 Big Eight (6th)]

Captains: Les Craft, Eduardo Galvao

Date	KSU	Opp	Opponent	W/L	Score
N27	—	—	SOUTHERN COLORADO	W	72-57
D1	—	—	UC DAVIS	W	84-54
D4	—	—	at Wisconsin	L	52-64
D8	—	—	ILLINOIS	L	55-59
D11	—	—	ABILENE CHRISTIAN	W	52-39
D18	—	5	INDIANA	L	46-48
D20	—	—	ARIZONA STATE	W	49-46
D22	—	—	at Marquette	L	51-61
Sun Bowl Classic - El Paso, Texas					
D28	—	—	Clemson	W	60-54
D29	—	—	SMU	L	50-53
J3	—	—	SOUTHERN ILLINOIS	W	57-49
J8	—	—	at Texas	W	51-43
J13	—	—	COLORADO*	W	62-56
J15	—	—	NORTHERN IOWA	W	69-48
J22	—	—	IOWA STATE*	W	81-55
J26	—	—	at Nebraska*	L	43-59
J29	—	—	KANSAS*	W	58-57
F1	—	—	at Oklahoma State*	L	47-71
F5	—	10	at Missouri*	L	50-82
F9	—	—	OKLAHOMA*	L	62-64
F12	—	—	at Iowa State*	L	40-59
F16	—	—	NEBRASKA*	L	45-56
F19	—	—	at Colorado*	L	65-66
F23	—	—	OKLAHOMA STATE*	L	58-76
F26	—	—	at Kansas*	W	70-63
M1	—	13	MISSOURI*	L	47-49
M5	—	—	at Oklahoma*	L	70-72
Big Eight Tournament - Kansas City, Mo.					
M8	—	—	at Oklahoma State	L	61-75

Scoring Leaders

Name	Ht.	Yr.	Pos.	PPG
Les Craft	6-10	Sr.	C	11.7
Eddie Elder	6-9	So.	F	8.7
Freddy Marshall	5-10	Fr.	G	7.4
Jim Roder	6-3	Fr.	G	6.5
Ed Galvao	6-5	Sr.	G	5.6

1983-84 [14-15/5-9 Big Eight (t-6th)]

Captains: Jim Roder, Eddie Elder

Date	KSU	Opp	Opponent	W/L	Score
Tribune Charities - Rosemont, Ill.					
N25	—	—	at Loyola Chicago	L	62-71
N26	—	—	Utah	L	53-63
N29	—	—	ORAL ROBERTS	W	82-74
D3	—	—	US INTERNATIONAL	W	83-62
D7	—	—	CENTENARY	W	65-58
D10	—	—	WISCONSIN	W	71-64
D17	—	—	at UNLV	L	78-84
D21	—	—	at Indiana (OT)	L	53-56
D23	—	—	CAL STATE NORTHRIDGE	W	64-50
J4	—	—	TEXAS	W	64-54
J7	—	—	at Northern Iowa	L	64-67
J12	—	—	EASTERN WASHINGTON	W	64-57
J14	—	—	SOUTHERN COLORADO	W	59-44
J18	—	—	at Oklahoma State*	L	58-60
J21	—	20	OKLAHOMA*	L	80-83
J25	—	—	at Colorado*	L	66-74
J28	—	—	at Kansas*	L	54-65
F1	—	—	IOWA STATE*	W	75-69
F4	—	—	NEBRASKA*	L	46-47
F8	—	—	at Missouri*	W	67-46
F11	—	10	at Oklahoma*	L	74-80
F15	—	—	COLORADO*	W	74-64
F18	—	—	OKLAHOMA STATE*	W	72-56
F22	—	—	at Iowa State*	L	55-62
F25	—	—	KANSAS*	L	61-63
F29	—	—	at Nebraska*	L	56-63
M3	—	—	MISSOURI*	W	53-47
Big Eight Tournament Play-In - Lincoln, Neb.					
M6	—	—	at Nebraska	W	41-39
Big Eight Tournament - Kansas City, Mo.					
M9	—	—	Kansas	L	59-70

Scoring Leaders

Name	Ht.	Yr.	Pos.	PPG
Eddie Elder	6-9	Jr.	F/C	13.1
Tom Alfaro	6-6	Jr.	G/F	12.6
Ben Mitchell	6-8	So.	F	10.8
Jim Roder	6-3	So.	G	8.7
Eric Watson	6-2	Jr.	G	5.9

1984-85 [14-14/5-9 Big Eight (t-5th)]

Captain: Eddie Elder

Date	KSU	Opp	Opponent	W/L	Score
N24	—	—	NORTH TEXAS	W	72-50
D1	—	—	SOUTHERN COLORADO	W	72-59
D5	—	—	MISSISSIPPI STATE	W	67-58
D8	—	—	NORTHERN IOWA	W	72-59
D10	—	—	TRUMAN STATE	W	58-48
D15	—	—	at Marquette	W	55-54
D22	—	16	INDIANA	L	58-70
UNLV/Budweiser Holiday Classic - Las Vegas, Nev.					
D27	—	—	UT-Pan American	W	75-68
D28	—	—	at UNLV	L	68-77
J3	—	—	at Oral Roberts	L	71-86
J5	—	—	MORGAN STATE	W	111-70
J9	—	—	EASTERN WASHINGTON	W	81-43
J12	—	20	OREGON STATE	L	55-56
J16	—	—	at Nebraska* #	L	63-75
J19	—	—	at Colorado* #	L	63-74
J23	—	—	OKLAHOMA STATE* #	W	88-83
J26	—	9	at Oklahoma* #	L	75-94
J30	—	19	KANSAS* #	L	57-75
F2	—	—	at Iowa State* #	L	54-58
F6	—	—	MISSOURI* #	L	47-54
F9	—	7	OKLAHOMA* #	L	75-81
F13	—	—	at Oklahoma State* #	L	77-81
F16	—	—	NEBRASKA* #	W	68-62
F20	—	15	at Kansas* #	L	64-75
F23	—	—	COLORADO* #	W	76-67
F27	—	—	IOWA STATE* #	W	68-67
M2	—	—	at Missouri* #	W	69-54
Big Eight Tournament - Kansas City, Mo.					
M6	—	—	Missouri #	L	50-68

Darryl Winston served as interim coach due to Hartman illness.

Scoring Leaders

Name	Ht.	Yr.	Pos.	PPG
Tom Alfaro	6-6	Sr.	G/F	13.7
Eddie Elder	6-9	Sr.	C/F	13.0
Joe Wright	6-3	Jr.	G	8.8
Ben Mitchell	6-9	Jr.	C/F	8.7
Tyrone Jackson	6-5	Jr.	F	5.7

■ **SHOT CLOCK ERA [45 seconds]**

1985-86 [16-14/4-10 Big Eight (7th)]

Captain: Ben Mitchell

Date	KSU	Opp	Opponent	W/L	Score
Maui Invitational - Maui, Hawaii					
N22	—	—	Chaminade	W	68-56
N23	—	3	Michigan	L	58-80
N30	—	—	SOUTHERN COLORADO	W	95-57
D4	—	—	SIU-EDWARDSVILLE	W	83-55
D7	—	—	TEXAS TECH	W	80-57
D10	—	18	at Indiana	L	71-78
D14	—	—	at Mississippi State	W	63-58
D23	—	—	NORTHERN ILLINOIS	W	78-58
Far West Classic - Portland, Ore.					
D26	—	—	St. Joseph's (OT)	L	63-65
D27	—	—	Tennessee Tech	W	89-61
D28	—	—	Tampa (OT)	W	69-68
J2	—	—	MARQUETTE	W	56-55
J4	—	—	at North Texas	W	57-53
J6	—	—	WICHITA STATE	W	77-60
J9	—	—	ABILENE CHRISTIAN	W	91-69
J15	—	—	IOWA STATE*	L	73-77
J18	—	—	at Colorado* (OT)	W	77-69
J21	—	—	MISSOURI*	L	70-74
J25	—	8	OKLAHOMA*	L	80-83
J29	—	—	at Oklahoma State*	L	70-86
F1	—	5	KANSAS*	L	50-64
F5	—	—	at Nebraska*	W	64-54
F8	—	—	COLORADO*	W	79-53
F11	—	8	at Oklahoma*	L	77-85
F15	—	—	at Iowa State*	L	74-84
F19	—	—	OKLAHOMA STATE*	W	78-73
F22	—	3	at Kansas*	L	69-84
F26	—	—	at Missouri*	L	69-84
M1	—	—	NEBRASKA*	L	60-64
Big Eight Tournament - Kansas City, Mo.					
M7	—	2	Kansas	L	51-74

Scoring Leaders

Name	Ht.	Yr.	Pos.	PPG
Norris Coleman	6-8	Fr.	F	21.8
Joe Wright	6-4	Sr.	G	18.1
Ben Mitchell	6-9	Sr.	F	8.4
Benny Green	6-3	Fr.	G	7.8
Percy Eddie	6-8	Jr.	F	4.6

➔ Norris Coleman

Lon Kruger Era
(1987-90)
Record: 81-47 (.633)

1986-87 [20-11/8-6 Big Eight (4th)]
Captain: Lynn Smith
NCAA WEST SECOND ROUND

Date	KSU	Opp	Opponent	W/L	Score
N29	—	—	SOUTH DAKOTA	W	95-45
D1	—	—	GRAND CANYON	W	93-57
D4	—	—	at Texas Tech	W	73-72
D6	—	—	TEXAS STATE	W	98-83
D9	—	—	CREIGHTON	W	81-64
D11	—	—	ABILENE CHRISTIAN	W	90-67
D13	—	—	at Wichita State	L	60-63
			Music City Invitational - Nashville, Tenn.		
D19	—	—	Illinois State (OT)	W	87-86
D20	—	—	at Vanderbilt	L	72-79
D23	—	—	&Northern Illinois	W	81-79
D27	—	4	&North Carolina	L	62-81
J7	—	—	at Marquette	W	85-84
J10	—	—	NEBRASKA*	W	114-82
J12	—	—	WICHITA STATE	W	79-67
J17	—	—	IOWA STATE*	W	68-65
J21	—	—	at Colorado*	W	92-61
J24	—	11	OKLAHOMA*	L	78-81
J28	—	—	at Oklahoma State*	W	88-77
F1	—	—	at Missouri*	L	64-68
F4	—	18	KANSAS* (2 OTs)	L	75-80
F7	—	—	at Iowa State*	W	87-75
F11	—	—	COLORADO*	W	74-56
F14	—	—	at Nebraska*	L	76-78
F17	—	—	OKLAHOMA STATE*	W	81-60
F19	—	15	at Kansas*	L	67-84
F24	—	—	MISSOURI*	L	75-80
F27	—	12	at Oklahoma*	W	90-89
			Big Eight Tournament - Kansas City, Mo.		
M6	—	—	Nebraska	W	47-45
M7	—	19	Missouri	L	69-72
			NCAA West First/Second Rounds - Salt Lake City, Utah		
M12	—	—	(8) Georgia (OT)	W	82-79
M14	—	1	(1) UNLV	L	61-80

& Kansas City, Mo.

Scoring Leaders

Name	Ht.	Yr.	Pos.	PPG
Norris Coleman	6-8	Jr.	F	20.7
Mitch Richmond	6-5	Jr.	G/F	18.6
Will Scott	6-2	Jr.	G	13.9
Charles Bledsoe	6-7	Jr.	F	8.5
Steve Henson	6-1	Fr.	G	7.5

1987-88 [25-9/11-3 Big Eight (2nd)]
Captains: Mitch Richmond, Ron Meyer
NCAA MIDWEST REGIONAL FINAL
FINAL RANKING: No. 20 (AP & UPI)

Date	KSU	Opp	Opponent	W/L	Score
			Sun Met Classic - Fresno, Calif.		
N27	—	—	San Diego State	W	79-68
N28	—	—	at Fresno State	W	65-50
N30	—	—	CAL STATE NORTHRIDGE	W	91-46
D2	—	—	UMKC	W	81-54
D5	—	—	at Creighton	W	88-78
D8	—	—	MISSOURI STATE (4 OTs)	L	80-82
D17	—	—	SOUTHERN MISS	L	69-71
D20	—	12	at Purdue	L	72-101
D31	—	—	at Utah State	W	81-69
J3	—	—	&Marquette	W	78-57
J11	—	—	at Southern Miss (OT)	L	89-91
J16	—	3	OKLAHOMA*	W	69-62
J19	—	—	WICHITA STATE	W	58-47
J23	—	—	at Oklahoma State*	W	76-60
J27	—	—	at Colorado*	W	68-60
J30	—	—	at Kansas*	W	72-61
F3	—	16	IOWA STATE* (OT)	W	79-68
F6	—	—	NEBRASKA*	W	65-63
F9	14	—	at Missouri*	L	75-79
F13	14	4	at Oklahoma*	L	95-112
F16	—	—	COLORADO*	W	83-65
F18	—	—	KANSAS*	L	63-64
F22	—	—	NORTHERN ILLINOIS	W	88-67
F24	—	—	at Iowa State*	W	83-66
F27	—	—	OKLAHOMA STATE*	W	59-58
M2	—	—	at Nebraska*	W	77-67
M5	—	—	MISSOURI*	W	92-82
			Big Eight Tournament - Kansas City, Mo.		
M11	—	—	Nebraska	W	75-70
M12	—	—	Kansas	W	69-54
M13	—	4	Oklahoma	L	83-88
			NCAA Midwest First/Second Rounds - South Bend, Ind.		
M17	20	—	(13) LaSalle	W	66-53
M19	20	—	(5) DePaul	W	66-58
			NCAA Midwest Regional - Pontiac, Mich.		
M25	20	3	(1) Purdue	W	73-70
M27	20	—	(6) Kansas	L	58-71

& Kansas City, Mo.

Scoring Leaders

Name	Ht.	Yr.	Pos.	PPG
Mitch Richmond	6-5	Sr.	F	22.3
Will Scott	6-2	Sr.	G	12.2
Fred McCoy	6-7	Jr.	C	9.6
Steve Henson	6-1	So.	G	9.1
Charles Bledsoe	6-7	Sr.	F	9.1

1988-89 [19-11/8-6 Big Eight (3rd)]
Captains: Mark Dobbins, Steve Henson
NCAA EAST FIRST ROUND

Date	KSU	Opp	Opponent	W/L	Score
N26	—	—	†PURDUE	W	81-77
N30	—	—	UTAH STATE	W	86-67
D3	—	—	at Oregon State	L	48-66
D7	—	—	BAYLOR	W	84-60
D10	—	—	VANDERBILT	W	71-62
D17	—	—	at UMKC	W	83-57
D19	—	—	at Akron	W	70-68
D22	—	—	MISSOURI-ST LOUIS	W	67-61
J3	—	—	at Missouri State	L	55-58
J5	—	—	TEXAS-ARLINGTON	W	83-52
J7	—	—	at Minnesota	L	67-72
J14	—	16	KANSAS* (OT)	L	74-75
J16	—	—	SOUTHERN UTAH	W	84-75
J18	—	—	COLORADO*	W	98-84
J21	—	—	at Nebraska*	W	80-68
J25	—	—	at Oklahoma State*	L	71-89
J28	—	18	at Kansas*	W	71-70
F1	—	1	OKLAHOMA*	L	82-90
F4	—	5	at Missouri*	L	68-73
F9	—	—	IOWA STATE*	W	104-89
F11	—	—	NEBRASKA*	W	80-66
F15	—	—	at Colorado*	W	87-79
F19	—	—	at Wichita State (OT)	W	73-71
F22	—	1	at Oklahoma*	L	82-86
F25	—	—	OKLAHOMA STATE*	W	69-62
M1	—	7	MISSOURI*	W	76-75
M4	—	—	at Iowa State*	L	89-101
			Big Eight Tournament - Kansas City, Mo.		
M10	—	—	Kansas	W	73-65
M11	—	10	Missouri	L	83-88
			NCAA East First Round - Greensboro, N.C.		
M16	—	—	(11) Minnesota	L	75-86

† First Game in Bloomington Coliseum

Scoring Leaders

Name	Ht.	Yr.	Pos.	PPG
Steve Henson	6-1	Jr.	G	18.5
Fred McCoy	6-7	Sr.	C	15.4
LaKeith Humphrey	6-1	Jr.	G	12.6
Mark Dobbins	6-5	Sr.	F	6.3
Tony Massoo	6-8	Jr.	F	5.9

1989-90 [17-15/7-7 Big Eight (4th)]
Captains: Mark Dobbins, Steve Henson
NCAA WEST FIRST ROUND

Date	KSU	Opp	Opponent	W/L	Score
			Great Alaska Shootout - Anchorage, Alaska		
N9	—	—	Florida State	W	71-70
N10	—	—	Hawaii	W	79-76
N11	—	—	Michigan State	L	68-73
D2	—	—	FRESNO STATE	L	58-60
D4	—	—	at Baylor	W	60-53
D6	—	—	UMKC	W	78-57
D9	—	—	at Vanderbilt	L	81-91
D14	—	—	TULSA	W	75-69
D16	—	—	MINNESOTA	L	68-69
D23	—	—	&North Carolina	L	63-79
			Sun Carnival Classic - El Paso, Texas		
D28	—	—	Austin Peay	W	74-42
D29	—	—	South Carolina (OT)	L	60-62
J2	—	—	WESTERN KENTUCKY	W	75-51
J6	—	—	IOWA STATE*	W	72-68
J9	—	—	SOUTHERN UTAH	W	102-56
J13	—	—	at Colorado*	L	62-79
J16	—	3	OKLAHOMA*	W	66-51
J20	—	—	WICHITA STATE	W	83-62
J24	—	—	AKRON	W	85-60
J27	—	2	KANSAS*	L	57-85
J31	—	—	at Oklahoma State*	L	67-89
F3	—	—	at Nebraska*	L	71-74
F8	—	1	MISSOURI*	W	65-58
F10	—	—	COLORADO*	W	93-65
F14	—	4	at Oklahoma*	L	69-85
F17	—	—	at Iowa State* (OT)	W	93-90
F20	—	—	OKLAHOMA STATE*	W	66-60
F24	—	2	at Kansas*	L	58-70
F28	—	3	at Missouri*	L	60-65
M3	—	—	NEBRASKA*	W	80-57
			Big Eight Tournament - Kansas City, Mo.		
M9	—	—	Oklahoma State	L	78-82
			NCAA Midwest First Round - Indianapolis, Ind.		
M16	—	25	(6) Xavier	L	79-87

& Charlotte, N.C.

Scoring Leaders

Name	Ht.	Yr.	Pos.	PPG
Steve Henson	6-1	Sr.	G	17.4
Jean Derouillere	6-5	Jr.	G	15.7
Tony Massoo	6-8	Sr.	F/C	8.1
Askia Jones	6-4	Fr.	F	7.9
Billy Ray Smith	6-5	Sr.	F	5.3

Dana Altman Era
(1990-94)
Record: 68-54 (.557)

1990-91 [13-15/3-11 Big Eight (8th)]
Captain: Keith Amerson

Date	KSU	Opp	Opponent	W/L	Score
N24	—	—	AKRON	W	61-54
N27	—	—	FLORIDA A&M	W	93-48
D1	—	3	at Arkansas	L	88-112
D5	—	—	WYOMING	W	81-68
D8	—	—	NW MISSOURI STATE	W	98-44
D12	—	—	at Tulsa	L	61-72
D15	—	—	LAMAR	W	81-64
D22	—	—	UC SANTA BARBARA	L	78-81
			BMA Holiday Classic - Kansas City, Mo.		
D28	—	—	Texas A&M	W	83-57
D29	—	—	Murray State	W	67-50
J5	—	19	NEBRASKA*	L	69-74
J7	—	—	at Wichita State	W	67-66
J12	—	—	at Missouri*	L	60-62
J15	—	—	at UMKC	W	76-62
J19	—	—	at Iowa State*	L	91-94
J21	—	—	UMKC	W	86-62
J26	—	—	at Oklahoma State*	L	70-85
J29	—	24	KANSAS*	L	69-78
F2	—	—	COLORADO*	W	73-72
F5	—	23	OKLAHOMA*	W	95-70
F9	—	—	IOWA STATE*	L	78-98
F13	—	—	at Colorado*	L	71-85
F16	—	11	at Kansas*	L	67-79
F19	—	—	OKLAHOMA STATE*	L	65-76
F23	—	14	at Nebraska*	L	78-85
F27	—	—	MISSOURI*	L	75-84
M2	—	—	at Oklahoma* (OT)	W	101-98
			Big Eight Tournament - Kansas City, Mo.		
M8	—	—	Oklahoma State	L	66-77

Scoring Leaders

Name	Ht.	Yr.	Pos.	PPG
Jean Derouillere	6-5	Sr.	G	17.2
Jeff Wines	6-0	Sr.	G	14.3
Wylie Howard	6-8	Jr.	F	9.4
Keith Amerson	6-4	Sr.	F	8.5
Maurice Brittian	6-9	Sr.	C	8.0

1991-92 [16-14/5-9 Big Eight (t-6th)]
Captains: Wylie Howard, John Rettiger, Marcus Zeigler
NIT SECOND ROUND

Date	KSU	Opp	Opponent	W/L	Score
N23	—	—	UT-SAN ANTONIO	W	103-65
D2	—	—	MISSOURI-ROLLA	W	90-78
D7	—	—	DELAWARE STATE	W	115-54
D10	—	19	ARKANSAS	L	59-70
D14	—	—	ALABAMA STATE	W	99-81
D21	—	—	at Lamar	L	75-116
			BMA Holiday Classic - Kansas City, Mo.		
D27	—	—	Temple	L	65-68
D28	—	—	Southern Miss	W	70-68
J2	—	—	at Wyoming	W	71-65
J6	—	3	at Oklahoma State*	L	34-72
J11	—	—	SIU-EDWARDSVILLE	W	89-74
J15	—	—	WICHITA STATE	W	72-50
J18	—	23	OKLAHOMA*	L	76-117
J22	—	—	SOUTHERN UTAH	W	84-74
J25	—	—	at Iowa State*	L	59-85
J29	—	—	UMKC	W	72-53
F1	—	—	COLORADO*	W	62-56
F3	—	3	at Kansas*	L	58-80
F8	—	—	NEBRASKA*	W	70-66
F12	—	9	at Missouri*	L	59-67
F16	—	—	at Oklahoma*	L	75-104
F19	—	23	IOWA STATE*	W	64-55
F22	—	3	KANSAS*	L	52-54
F26	—	—	at Colorado*	W	74-66
F29	—	6	MISSOURI*	W	73-69
M4	—	—	at Nebraska*	L	62-91
M7	—	12	OKLAHOMA STATE*	L	69-77
			Big Eight Tournament - Kansas City, Mo.		
M13	—	11	Oklahoma State	L	57-81
			NIT First Round - Manhattan, Kan.		
M18	—	—	WESTERN KENTUCKY	W	85-74
			NIT Second Round - South Bend, Ind.		
M23	—	—	Notre Dame	L	47-64

Scoring Leaders

Name	Ht.	Yr.	Pos.	PPG
Askia Jones	6-5	So.	F	15.5
Wylie Howard	6-8	Sr.	C	11.2
Gayton Nickerson	6-3	Jr.	G	9.4
Vincent Jackson	6-4	Jr.	G	9.1
Brian Henson	6-1	Fr.	G	7.1

1992-93 [19-11/7-7 Big Eight (t-5th)]

Captains: Aaron Collier, Vincent Jackson

NCAA SOUTHEAST FIRST ROUND

Date	KSU	Opp	Opponent	W/L	Score
D1	—	—	COPPIN STATE	W	85-61
D5	—	—	LAFAYETTE	W	86-63
D8	—	—	OHIO (OT)	W	73-72
D12	—	—	SAM HOUSTON STATE	W	86-53
D18	—	—	at UMKC	W	66-64
D21	—	—	at Wichita State	L	61-74
D28	—	—	at Nevada	L	82-83
D30	—	—	at UC Santa Barbara	W	60-59
J5	—	—	LASALLE	W	79-59
J9	—	—	at Oklahoma State* (OT)	W	75-62
J13	—	—	NE ILLINOIS	W	97-68
J16	—	—	COLORADO* (OT)	W	83-78
J18	—	1	KANSAS*	L	65-71
J23	—	—	at Nebraska*	W	66-64
J26	—	—	CENTRAL CONNECTICUT	W	81-56
J30	—	—	TEMPLE	W	86-63
F3	—	16	OKLAHOMA* (OT)	W	62-61
F8	23	—	at Missouri*	L	51-67
F10	23	—	IOWA STATE* (OT)	W	68-66
F13	23	—	NEBRASKA*	L	59-80
F16	—	—	at Colorado*	L	77-88
F20	—	6	at Kansas*	L	64-77
F23	—	—	at Oklahoma*	W	67-63
F27	—	—	OKLAHOMA STATE*	L	61-78
M2	—	—	MISSOURI*	W	78-67
M6	—	—	at Iowa State*	L	61-79
			Big Eight Tournament - Kansas City, Mo.		
M12	—	—	Nebraska	W	47-45
M13	—	7	Kansas	W	74-67
M14	—	—	Missouri	L	56-68
			NCAA Southeast First Round - Orlando, Fla.		
M18	—	—	(11) Tulane	L	53-55

Scoring Leaders

Name	Ht.	Yr.	Pos.	PPG
Vincent Jackson	6-4	Sr.	F	13.7
Askia Jones	6-5	Jr.	G	13.2
Anthony Beane	5-10	Jr.	G	10.1
Deryl Cunningham	6-7	Jr.	C	9.3
Aaron Collier	6-6	Sr.	F	9.1

■ **SHOT CLOCK ERA [30 seconds]**

1993-94 [20-14/4-10 Big Eight (6th)]

Captains: Anthony Beane, Askia Jones, Deryl Cunningham

NIT FINAL FOUR

Date	KSU	Opp	Opponent	W/L	Score
N27	—	—	SOUTHERN MISS	L	60-74
D1	—	—	TEXAS A&M	W	63-54
D4	—	—	COPPIN STATE	W	73-54
D7	—	—	LONG ISLAND	W	85-60
D9	—	—	MARSHALL	W	100-57
D11	—	—	NEVADA	W	78-52
			Hawai'i Nike Festival - Honolulu, Hawai'i		
D17	—	—	Texas State	W	59-58
D18	—	—	at Hawaii	W	65-61
D22	—	—	at UMKC	W	70-66
D30	—	—	at Southern Miss	W	84-78
J5	—	—	at LaSalle	W	67-63
J8	—	—	at Missouri*	L	43-63
J12	—	—	WICHITA STATE	W	71-55
J15	—	—	OKLAHOMA STATE*	L	61-71
J17	—	1	at Kansas*	W	68-64
J22	—	—	COLORADO*	W	71-65
J26	—	—	at Oklahoma*	L	77-87
J29	—	—	IOWA STATE*	W	76-70
F2	—	—	at Oklahoma State*	L	59-80
F5	—	—	at Colorado*	L	61-67
F9	—	—	NEBRASKA*	L	68-76
F12	—	5	KANSAS*	L	56-65
F15	—	—	at Western Kentucky (OT)	W	71-68
F19	—	—	OKLAHOMA*	W	89-76
F22	—	—	UMKC	W	71-58
F26	—	—	at Nebraska*	L	77-86
M2	—	6	MISSOURI*	L	57-68
M6	—	—	at Iowa State*	L	60-85
			Big Eight Tournament - Kansas City, Mo.		
M11	—	11	Kansas	L	52-73
			NIT First Round - Manhattan, Kan.		
M17	—	—	MISSISSIPPI STATE	W	78-67
			NIT Second Round - Manhattan, Kan.		
M22	—	—	GONZAGA	W	66-64
			NIT Third Round - Manhattan, Kan.		
M24	—	—	FRESNO STATE	W	115-77
			NIT Final Four - New York City, N.Y.		
M28	—	—	Vanderbilt	L	76-82
			NIT Consolation - New York City, N.Y.		
M30	—	—	Siena	L	79-92

Scoring Leaders

Name	Ht.	Yr.	Pos.	PPG
Askia Jones	6-6	Sr.	G	22.1
Deryl Cunningham	6-7	Sr.	C	11.4
Anthony Beane	5-10	Sr.	G	11.4
Belvis Noland	6-4	Jr.	F	7.5
Demond Davis	6-4	Jr.	F	6.0

Tom Asbury Era
(1994-2000)
Record: 85-88 (.491)

1994-95 [12-15/3-11 Big Eight (8th)]

Captain: Demond Davis

Date	KSU	Opp	Opponent	W/L	Score
			Preseason NIT - Tuscaloosa, Ala.		
N16	—	18	at Alabama	L	48-79
N29	—	—	WISCONSIN-PARKSIDE	W	92-75
D2	—	—	UMKC	W	80-48
D5	—	—	ILLINOIS	L	69-76
D7	—	—	HOWARD	W	93-61
D10	—	—	COPPIN STATE	W	66-56
D17	—	—	WASHINGTON	W	63-62
D19	—	—	WEST TEXAS A&M	W	77-44
D22	—	—	at Marshall	W	87-81
			Capital City Classic - Tallahassee, Fla.		
D29	—	—	Tennessee State	W	71-58
D30	—	—	Auburn	W	78-75
J3	—	—	at Wichita State	L	51-75
J7	—	—	OKLAHOMA STATE*	W	74-66
J12	—	—	at Nebraska*	L	56-78
J14	—	17	at Missouri*	L	61-67
J18	—	7	at Kansas*	L	74-78
J21	—	14	IOWA STATE*	L	73-79
J25	—	—	OKLAHOMA*	W	87-77
J28	—	11	at Iowa State*	L	79-87
F4	—	18	MISSOURI*	L	60-77
F8	—	—	at Oklahoma*	L	66-81
F11	—	—	at Colorado*	L	68-84
F18	—	3	KANSAS*	L	67-78
F22	—	18	at Oklahoma State*	L	46-70
M1	—	—	NEBRASKA*	W	75-73
M4	—	—	COLORADO*	L	51-70
			Big Eight Tournament - Kansas City, Mo.		
M10	—	6	Kansas	L	45-90

Scoring Leaders

Name	Ht.	Yr.	Pos.	PPG
Elliot Hatcher	6-0	Jr.	G	13.4
Belvis Noland	6-4	Sr.	F	12.7
Tyrone Davis	6-8	Jr.	F/C	11.5
Demond Davis	6-4	Sr.	F	9.0
Stanley Hamilton	6-6	Sr.	F	7.6

1995-96 [17-12/7-7 Big Eight (4th)]

Captain: Tyrone Davis

NCAA EAST FIRST ROUND

Date	KSU	Opp	Opponent	W/L	Score
N25	—	—	BRADLEY (OT)	W	75-72
N29	—	—	EMPORIA STATE	W	63-57
D2	—	—	MARSHALL	W	106-88
D4	—	21	at Illinois	L	56-82
D9	—	—	at Washington	L	60-74
D16	—	—	MICHIGAN STATE	L	54-67
D18	—	—	MORGAN STATE	W	69-60
D20	—	—	XAVIER	W	73-67
D22	—	—	at UMKC	W	69-54
			Otis Spunkmeyer Classic - Oakland, Calif.		
D28	—	—	Loyola (Md.)	W	76-69
D29	—	—	at California	W	65-58
J2	—	—	WICHITA STATE	W	70-64
J6	—	—	IOWA STATE*	W	72-55
J9	—	—	OKLAHOMA*	L	59-64
J13	—	—	at Colorado*	W	70-57
J20	—	—	at Oklahoma*	W	75-60
J24	—	—	OKLAHOMA STATE*	W	62-59
J27	—	—	at Missouri*	L	80-86
J31	—	—	NEBRASKA*	W	77-68
F4	—	3	at Kansas*	L	62-72
F7	—	—	COLORADO* (OT)	L	63-64
F10	—	—	at Oklahoma State*	L	60-83
F21	—	—	MISSOURI*	W	69-64
F24	—	5	KANSAS*	L	66-77
F28	—	23	at Iowa State* (OT)	W	92-87
M3	—	—	at Nebraska*	L	66-70
			Big Eight Tournament - Kansas City, Mo.		
M8	—	—	Oklahoma State	W	58-55
M9	—	5	Kansas	L	55-61
			NCAA East First Round - Richmond, Va.		
M15	—	23	(7) New Mexico	L	48-69

Scoring Leaders

Name	Ht.	Yr.	Pos.	PPG
Elliot Hatcher	6-0	Sr.	G	16.4
Tyrone Davis	6-8	Sr.	F/C	13.0
Mark Young	6-6	So.	G/F	8.6
Ayome May	6-4	Fr.	G	7.1
Gerald Eaker	6-11	Jr.	C	7.0

1996-97 [10-17/3-13 Big 12 (t-10th)]

Captains: Gerald Eaker, Aaron Swartzendruber

Date	KSU	Opp	Opponent	W/L	Score
N22	—	—	UMKC	W	73-53
N26	—	—	UNC-ASHEVILLE	W	80-54
N30	—	—	MORGAN STATE	W	85-66
D3	—	—	WICHITA STATE	L	59-74
D7	—	—	at Bradley	W	73-61
D12	—	—	COPPIN STATE (OT)	W	84-80
D14	—	—	BETHUNE-COOKMAN	W	62-54
D21	—	—	at Michigan State	L	43-75
D23	—	—	ARKANSAS-PINE BLUFF	W	69-63
D29	—	17	at Xavier	L	54-95
J4	—	1	KANSAS*	L	59-62
J12	—	22	at Texas*	L	63-104
J15	—	—	at Nebraska* (OT)	L	77-87
J18	—	25	^TEXAS TECH*	L	64-73
J22	—	14	at Iowa State*	L	48-54
J25	—	—	at Texas A&M*	L	67-76
J29	—	18	COLORADO*	L	60-69
F1	—	—	at Missouri*	L	63-85
F5	—	—	at Oklahoma State*	L	59-64
F8	—	—	OKLAHOMA*	W	67-63
F10	—	—	NEBRASKA*	W	61-53
F15	—	9	IOWA STATE*	L	58-62
F19	—	20	at Colorado*	L	57-67
F22	—	1	at Kansas*	L	58-78
F26	—	—	BAYLOR*	L	58-75
M1	—	—	MISSOURI*	W	76-60
			Big 12 Championship - Kansas City, Mo.		
M6	—	—	^Texas Tech	L	57-73

^ Game forfeited

Scoring Leaders

Name	Ht.	Yr.	Pos.	PPG
Mark Young	6-6	Jr.	G	12.9
Ayome May	6-4	So.	F	10.9
Shawn Rhodes	6-10	So.	F	9.6
Aaron Swartzendruber	6-2	Jr.	G	9.6
Manny Dies	6-9	So.	F	7.1

1997-98 [17-12/7-9 Big 12 (t-7th)]

Captain: Aaron Swartzendruber

NIT FIRST ROUND

Date	KSU	Opp	Opponent	W/L	Score
N14	—	—	WESTERN CAROLINA	W	93-74
N22	—	—	LONG BEACH STATE	W	89-50
N29	—	—	MERCER	W	89-60
D3	—	—	at UMKC	W	71-50
D6	—	—	COASTAL CAROLINA	W	101-72
D10	—	—	at Wichita State (OT)	W	90-83
D14	—	—	ARKANSAS-LITTLE ROCK	W	67-51
D20	—	—	VCU	W	76-70
			Fiesta Bowl Classic - Tucson, Ariz.		
D28	—	—	Davidson	W	70-63
D30	—	6	at Arizona	L	87-125
J3	—	—	MISSOURI*	W	111-56
J7	—	—	at Oklahoma*	L	64-71
J10	—	—	at Baylor*	L	62-73
J14	—	—	IOWA STATE*	W	77-59
J17	—	3	at Kansas*	L	62-69
J21	—	—	at Texas Tech*	L	76-79
J25	—	—	COLORADO*	W	78-60
J28	—	—	NEBRASKA*	W	72-49
J31	—	—	at Colorado*	L	66-77
F7	—	—	at Nebraska*	W	69-63
F11	—	—	TEXAS*	W	81-77
F14	—	4	KANSAS*	L	58-73
F18	—	—	at Iowa State*	L	62-63
F21	—	—	OKLAHOMA STATE*	L	61-64
F25	—	—	TEXAS A&M*	W	95-80
F28	—	—	at Missouri*	L	59-89
			Big 12 Championship - Kansas City, Mo.		
M5	—	—	Colorado	W	75-61
M6	—	3	Kansas	L	61-68
			NIT First Round - Raleigh, N.C.		
M11	—	—	at N.C. State	L	39-59

Scoring Leaders

Name	Ht.	Yr.	Pos.	PPG
Manny Dies	6-9	Jr.	F	15.7
Shawn Rhodes	6-11	Jr.	F/C	11.2
Aaron Swartzendruber	6-2	Sr.	G	9.0
Ayome May	6-5	Jr.	G/F	7.6
Josh Reid	6-6	So.	G	6.6

1998-99 [20-13/7-9 Big 12 (t-7th)]

Captains: Chris Griffin, Shawn Rhodes

NIT FIRST ROUND

Date	KSU	Opp	Opponent	W/L	Score
N13	—	—	SAINT MARY'S (Calif.)	W	83-60
N16	—	—	CAL STATE FULLERTON	W	72-51
N18	—	—	WASHBURN	W	76-60
			Maui Invitational - Maui, Hawai'i		
N23	—	17	Indiana	L	70-71
N24	—	—	Arizona State (OT)	W	84-80
N25	—	22	Clemson	L	45-79
N29	—	—	GEORGIA STATE	W	78-71
D1	—	—	LOYOLA-CHICAGO	W	80-52
D8	—	—	WICHITA STATE	W	64-47
D12	—	—	at Long Beach State	W	90-77
D19	—	—	UMKC	W	67-39
D21	—	—	COPPIN STATE	W	62-36
			Earth Grains Basketball Classic - St. Louis, Mo.		
D28	—	—	Saint Louis	W	67-63
J2	—	25	at Oklahoma State* (OT)	L	69-75
J6	—	—	MISSOURI*	L	73-78
J9	—	—	TEXAS TECH*	W	82-63
J13	—	—	at Nebraska*	L	61-70
J16	—	—	at Texas*	L	59-65
J20	—	—	COLORADO*	W	76-52
J23	—	25	OKLAHOMA*	W	66-51
J27	—	—	at Missouri*	L	63-70
F1	—	—	KANSAS*	L	46-69
F6	—	—	at Iowa State*	W	67-62
F10	—	—	at Texas A&M*	L	74-79
F13	—	—	BAYLOR*	W	77-68
F17	—	—	at Kansas*	L	47-62
F20	—	—	IOWA STATE* (OT)	W	64-58
F24	—	—	NEBRASKA*	W	62-45
F27	—	—	at Colorado*	L	60-69
			Big 12 Championship - Kansas City, Mo.		
M4	—	—	Texas A&M	W	87-76
M5	—	24	Missouri	W	84-74
M6	—	—	Kansas	L	58-69
			NIT First Round - Manhattan, Kan.		
M10	—	—	TEXAS CHRISTIAN	L	71-72

Scoring Leaders

Name	Ht.	Yr.	Pos.	PPG
Manny Dies	6-9	Sr.	F	10.0
Cortez Groves	6-5	Jr.	G	9.9
Josh Reid	6-5	Jr.	F	9.7
Tony Kitt	6-8	Jr.	F	8.8
Ayome May	6-5	Sr.	G	8.4

1999-2000 [9-19/2-14 Big 12 (12th)]

Captains: Tony Kitt, Josh Reid

Date	KSU	Opp	Opponent	W/L	Score
			Preseason NIT - Tucson, Ariz.		
N16	—	10	at Arizona	L	69-88
N21	—	—	NORTHWESTERN STATE	W	76-71
N29	—	—	TEXAS-SAN ANTONIO	W	86-75
D1	—	—	SAINT LOUIS	W	69-68
D4	—	—	NEW ORLEANS	W	62-47
D8	—	—	MEMPHIS	W	62-61
D11	—	22	at Illinois	L	48-81
D19	—	—	at Loyola-Chicago	L	64-69
D22	—	—	OLD DOMINION	W	68-64
D29	—	—	at Georgia State	W	74-61
J4	—	—	LONG BEACH STATE	L	64-70
J8	—	—	NEBRASKA*	W	97-79
J12	—	8	at Kansas*	L	79-87
J15	—	—	at Missouri*	L	56-73
J19	—	—	IOWA STATE*	L	61-72
J22	—	—	at Colorado*	L	70-78
J26	—	15	OKLAHOMA STATE*	L	56-71
J29	—	—	at Nebraska*	L	72-81
F2	—	20	at Iowa State*	L	67-85
F5	—	—	COLORADO*	L	63-67
F8	—	16	at Oklahoma*	L	64-85
F12	—	20	KANSAS*	L	65-94
F19	—	—	MISSOURI*	L	74-84
F23	—	—	TEXAS A&M*	W	81-76
F26	—	—	at Texas Tech*	L	64-75
M1	—	—	at Baylor*	L	66-67
M4	—	16	TEXAS*	L	70-99
			Big 12 Championship - Kansas City, Mo.		
M9	—	24	Kansas	L	60-84

Scoring Leaders

Name	Ht.	Yr.	Pos.	PPG
Cortez Groves	6-5	Sr.	G	16.1
Tony Kitt	6-8	Sr.	F	12.6
Galen Morrison	6-0	Jr.	G	11.9
Kelvin Howell	6-9	Jr.	F/C	8.0
Josh Reid	6-6	Sr.	G	7.1

Jim Wooldridge Era
(2000-06)
Record: 83-90 (.480)

2000-01 [11-18/4-12 Big 12 (10th)]
Captain: none

Date	KSU	Opp	Opponent	W/L	Score
N18	—	—	TEXAS-SAN ANTONIO	W	71-55
N21	—	—	at Wichita State	L	66-76
N28	—	—	TENNESSEE STATE (OT)	W	69-67
D2	—	9	ILLINOIS	L	56-76
D5	—	—	at Mississippi	L	46-60
D9	—	—	at Old Dominion	L	51-62
D16	—	—	EASTERN WASHINGTON	W	70-56
D20	—	—	HAMPTON	W	86-71
D23	—	19	IOWA	W	86-78
D30	—	—	at Memphis	L	58-81
J2	—	—	TEXAS-PAN AMERICAN	W	69-68
J6	—	—	at Texas A&M*	W	53-48
J10	—	23	at Texas*	L	41-63
J13	—	—	BAYLOR*	L	55-63
J16	—	20	MISSOURI*	W	80-59
J20	—	22	OKLAHOMA* (OT)	L	63-64
J27	—	4	at Kansas*	L	66-92
J30	—	—	NEBRASKA*	L	61-63
F3	—	15	at Iowa State*	L	78-84
F7	—	—	at Missouri*	L	66-70
F10	—	—	COLORADO*	L	63-70
F14	—	—	at Nebraska*	L	56-82
F18	—	—	TEXAS TECH*	W	73-54
F21	—	6	IOWA STATE*	L	51-62
F24	—	—	at Oklahoma State*	L	47-52
F28	—	10	KANSAS*	L	65-77
M3	—	—	at Colorado*	W	72-67
Big 12 Championship - Kansas City, Mo.					
M8	—	—	Nebraska	W	62-58
M9	—	9	Kansas	L	63-94

Scoring Leaders

Name	Ht.	Yr.	Pos.	PPG
Phineas Atchison	6-1	Jr.	G	11.7
Larry Reid	6-1	Jr.	G	11.2
Travis Reynolds	6-7	Jr.	F	10.5
Matt Siebrandt	6-8	So.	F	9.7
Quentin Buchanan	6-7	So.	F	7.3

2001-02 [13-16/6-10 Big 12 (t-7th)]
Captain: none

Date	KSU	Opp	Opponent	W/L	Score
N16	—	—	TROY STATE	W	64-60
N20	—	—	UW-GREEN BAY	W	68-55
N24	—	—	MISSISSIPPI	L	65-67
N27	—	—	TENNESSEE STATE	W	79-73
D1	—	—	GARDNER-WEBB	W	75-57
D5	—	—	WICHITA STATE	L	56-65
D8	—	—	at Northwestern	L	56-79
D15	—	—	NORTH TEXAS	W	84-70
D19	—	—	WESTERN CAROLINA	L	64-66
D22	—	12	at Iowa	L	70-89
D29	—	—	FAIRLEIGH DICKINSON	W	88-45
J6	—	—	at Texas Tech*	L	49-74
J12	—	17	MISSOURI*	L	66-81
J16	—	—	at Baylor*	L	70-73
J19	—	—	IOWA STATE*	W	63-52
J22	—	—	at Colorado*	L	71-85
J26	—	18	at Missouri*	L	74-86
J30	—	—	TEXAS*	W	71-70
F2	—	9	OKLAHOMA STATE*	W	70-61
F4	—	2	KANSAS*	L	71-98
F9	—	—	at Nebraska*	L	82-99
F12	—	—	TEXAS A&M*	W	69-38
F16	—	4	at Oklahoma*	L	62-73
F20	—	—	COLORADO*	W	66-64
F23	—	—	at Iowa State*	L	71-73
F27	—	1	at Kansas*	L	68-103
M2	—	—	NEBRASKA*	W	67-58
Big 12 Championship - Kansas City, Mo.					
M7	—	—	Baylor (OT)	W	74-73
M8	—	4	Oklahoma	L	52-63

Scoring Leaders

Name	Ht.	Yr.	Pos.	PPG
Larry Reid	6-1	Sr.	G	14.4
Pervis Pasco	6-9	Jr.	F	12.1
Nick Williams	6-4	Fr.	G	9.0
Phineas Atchison	6-1	Sr.	G	8.0
Matt Siebrandt	6-8	Jr.	F	7.9

2002-03 [13-17/4-12 Big 12 (11th)]
Captain: none

Date	KSU	Opp	Opponent	W/L	Score
Paradise Jam - St. Thomas, Virgin Islands					
N23	—	—	BYU	L	64-73
N24	—	—	Toledo	L	50-58
N24	—	—	Michigan	W	82-71
N30	—	—	NORTHWESTERN	L	55-59
D4	—	—	ARKANSAS-PINE BLUFF	W	76-39
D7	—	—	at UW-Green Bay	L	64-68
D11	—	—	TEXAS-PAN AMERICAN	W	102-68
D14	—	—	at Wichita State	W	79-66
D20	—	—	LIPSCOMB	W	88-64
D22	—	—	OREGON STATE	W	90-72
D29	—	—	MONMOUTH	W	73-64
J2	—	—	SAINT LOUIS	W	65-48
J6	—	—	UCF	W	71-59
J11	—	23	TEXAS TECH*	W	68-44
J15	—	—	at Colorado*	L	63-69
J18	—	12	at Kansas*	L	64-81
J22	—	—	NEBRASKA*	W	77-53
J25	—	—	at Texas A&M*	L	66-79
F1	—	6	OKLAHOMA* (OT)	L	89-91
F5	—	11	at Oklahoma State*	L	55-63
F8	—	12	KANSAS*	L	64-82
F11	—	—	COLORADO*	W	62-54
F15	—	21	at Missouri*	L	63-71
F19	—	—	BAYLOR*	L	57-66
F22	—	—	at Iowa State*	L	61-64
F25	—	—	at Nebraska*	L	61-68
M1	—	—	MISSOURI*	L	70-77
M4	—	4	at Texas*	L	60-74
M8	—	—	IOWA STATE*	W	74-63
Big 12 Championship - Dallas, Texas					
M13	—	—	Colorado	L	76-77

Scoring Leaders

Name	Ht.	Yr.	Pos.	PPG
Gilson Delesus	6-6	Sr.	F/G	11.2
Matt Siebrandt	6-8	Sr.	F	11.0
Pervis Pasco	6-9	Sr.	F	10.4
Frank Richards	6-2	Jr.	G	9.9
Tim Ellis	6-4	Jr.	G	9.4

2003-04 [14-14/6-10 Big 12 (t-9th)]
Captain: none

Date	KSU	Opp	Opponent	W/L	Score
N21	—	—	BIRMINGHAM-SOUTHERN	W	70-50
N25	—	—	LIPSCOMB	W	92-57
N29	—	—	GARDNER-WEBB	W	68-65
D3	—	—	WYOMING	W	80-67
D6	—	—	at Oregon State (3 OTs)	L	87-82
D10	—	—	WICHITA STATE	W	54-50
D20	—	—	TEXAS A&M-CC	W	89-50
D22	—	—	BETHUNE-COOKMAN	W	66-52
D30	—	—	at UMKC	L	52-93
J3	—	—	at Saint Louis	L	64-65
J10	—	—	SAVANNAH STATE	W	92-51
J14	—	14	at Kansas*	L	67-73
J17	—	—	OKLAHOMA STATE*	L	56-57
J21	—	—	TEXAS A&M*	W	70-61
J24	—	20	at Oklahoma*	L	49-61
J28	—	15	KANSAS*	L	70-78
J31	—	—	at Missouri*	L	53-62
F4	—	—	NEBRASKA*	W	78-61
F7	—	—	at Colorado*	L	81-82
F11	—	—	IOWA STATE*	W	90-59
F14	—	18	at Texas Tech*	L	71-82
F18	—	—	at Nebraska*	W	63-58
F21	—	—	COLORADO*	L	62-72
F25	—	—	at Iowa State*	L	69-75
F28	—	—	MISSOURI*	L	69-79
M3	—	—	at Baylor*	W	64-62
M6	—	10	TEXAS*	W	58-48
Big 12 Championship - Dallas, Texas					
M11	—	—	Iowa State	L	64-78

Scoring Leaders

Name	Ht.	Yr.	Pos.	PPG
Jeremiah Massey	6-7	Jr.	F	14.7
Tim Ellis	6-4	Sr.	G	13.8
Jarrett Hart	6-5	Sr.	G	10.9
Marques Hayden	6-7	So.	F	8.0
Carter Martin	6-8	Fr.	F	6.9

2004-05 [17-12/6-10 Big 12 (10th)]
Captain: none

Date	KSU	Opp	Opponent	W/L	Score
N19	—	—	NORTH DAKOTA STATE	W	70-61
N24	—	—	DENVER	W	60-56
N27	—	—	WASHINGTON STATE	W	62-53
N29	—	—	ARKANSAS-PINE BLUFF	W	76-42
D6	—	—	OAKLAND	W	76-69
Wyoming Shootout - Casper, Wyo.					
D11	—	—	Wyoming	W	64-61
D18	—	—	TEXAS-SAN ANTONIO	W	73-69
D21	—	—	NORTHERN ILLINOIS	W	81-66
D28	—	—	RUTGERS	L	66-76
D30	—	—	EASTERN ILLINOIS	W	81-63
J3	—	—	CENTRAL MISSOURI	W	80-58
J8	—	—	at Nebraska* (2 OTs)	L	85-95
J12	—	—	TEXAS TECH*	L	76-79
J15	—	—	MISSOURI*	W	74-54
J22	—	—	at Texas A&M*	L	51-65
J26	—	—	IOWA STATE*	W	63-51
J29	—	—	at Missouri*	W	64-53
F2	—	10	at Oklahoma State*	L	57-77
F5	—	—	COLORADO*	L	60-70
F9	—	3	KANSAS*	L	65-74
F12	—	—	at Texas* (OT)	L	72-75
F15	—	—	at Iowa State*	L	42-57
F19	—	21	OKLAHOMA*	L	68-69
F23	—	—	BAYLOR*	W	80-69
F26	—	—	at Colorado*	W	84-82
M2	—	7	at Kansas*	L	65-72
M5	—	—	NEBRASKA*	W	73-53
Big 12 Championship - Kansas City, Mo.					
M10	—	—	Texas A&M	W	68-62
M11	—	9	Kansas	L	67-80

Scoring Leaders

Name	Ht.	Yr.	Pos.	PPG
Jeremiah Massey	6-7	Sr.	F	17.9
Fred Peete	6-4	So.	G	13.0
Carter Martin	6-8	So.	F	10.5
Lance Harris	6-5	So.	G	10.4
Clent Stewart	6-4	Fr.	G	5.0

2005-06 [15-13/6-10 Big 12 (T-7th)]
Captain: none

Date	KSU	Opp	Opponent	W/L	Score
N18	—	—	GEORGIA SOUTHERN	W	83-58
N23	—	—	NEW MEXICO	W	68-56
N26	—	—	STEPHEN F. AUSTIN	W	71-54
N30	—	—	CAL STATE FULLERTON	W	84-59
D3	—	—	at Washington State	L	57-58
D5	—	—	LONGWOOD	W	89-60
D7	—	—	COLORADO STATE	W	71-67
D17	—	—	BETHUNE-COOKMAN	W	74-61
D20	—	—	at Northern Illinois (OT)	L	70-75
D29	—	—	BELMONT	W	66-62
J2	—	—	NORTH DAKOTA STATE	W	82-56
J7	—	—	at Iowa State*	L	70-72
J11	—	—	NEBRASKA*	L	42-57
J14	—	—	at Kansas*	W	59-55
J18	—	—	TEXAS A&M*	W	58-54
J21	—	—	MISSOURI*	W	79-64
J28	—	—	at Colorado*	L	75-79
F1	—	—	at Baylor* (OT)	L	70-72
F4	—	—	OKLAHOMA STATE*	L	61-63
F8	—	—	IOWA STATE*#	W	66-63
F12	—	—	at Missouri*#	L	71-74
F15	—	—	at Texas Tech*	L	56-70
F18	—	—	COLORADO*	W	72-60
F22	—	7	TEXAS*	L	64-65
F25	—	22	at Oklahoma*	L	70-71
M1	—	—	at Nebraska*	W	66-64
M4	—	18	KANSAS*	L	52-66
Big 12 Championship - Dallas, Texas					
M9	—	—	Texas Tech	L	65-73

 # Jimmy Elgas served as interim coach due to Wooldridge illness.

Scoring Leaders

Name	Ht.	Yr.	Pos.	PPG
Carter Martin	6-7	Jr.	F	18.0
David Hoskins	6-5	So.	F	13.1
Lance Harris	6-5	Jr.	G	10.7
Akeem Wright	6-6	Jr.	G	6.2
Dramane Diarra	6-8	Sr.	F	5.3

Bob Huggins Era
(2006-07)
Record: 23-12 (.657)

2006-07 [23-12/10-6 Big 12 (4th)]
Captains: David Hoskins, Cartier Martin
NIT SECOND ROUND

Date	KSU	Opp	Opponent	W/L	Score
N11	—	—	WILLIAM & MARY	W	70-60
N15	—	—	at Rutgers	W	55-41
N18	—	—	TENNESSEE TECH	W	101-79
N21	—	—	at New Mexico	L	54-78
N25	—	—	COPPIN STATE	W	68-57
N29	—	—	at California	L	48-78
D2	—	—	at Colorado State	L	83-84
D5	—	—	CLEVELAND STATE	W	93-60
D9	—	—	at North Dakota State	W	83-81
D17	—	—	KENNESAW STATE	W	82-54
D19	—	—	MD.-EASTERN SHORE	W	79-58
Las Vegas Holiday Classic - Las Vegas, Nev.					
D22	—	—	USC	W	68-55
D23	—	—	New Mexico	W	72-56
J3	—	—	†vs. Xavier	L	66-76
J6	—	11	at Texas A&M*	L	65-69
J8	—	—	TEXAS TECH*	L	52-62
J13	—	—	at Missouri*	W	85-81
J17	—	—	BAYLOR*	W	69-60
J20	—	—	at Iowa State*	W	69-60
J22	—	—	CHICAGO STATE	W	73-36
J27	—	—	NEBRASKA*	W	61-45
J31	—	—	MISSOURI*	W	80-73
F3	—	22	at Texas*	W	73-72
F7	—	9	at Kansas*	L	70-97
F10	—	—	COLORADO*	W	78-59
F13	—	—	at Nebraska*	L	63-74
F17	—	—	IOWA STATE*	W	65-47
F19	—	9	KANSAS*	L	62-71
F24	—	—	at Colorado*	W	87-71
F27	—	—	at Oklahoma State*	L	70-84
M3	—	—	OKLAHOMA*	W	72-61
Big 12 Championship - Oklahoma City, Okla.					
M9	—	—	Texas Tech	W	66-45
M10	—	2	Kansas	L	61-67
MasterCard NIT - Manhattan, Kan.					
M14	—	—	Vermont	W	59-57
M19	—	—	DePaul	L	65-70

† U.S. Bank Arena, Cincinnati, Ohio

Scoring Leaders

Name	Ht.	Yr.	Pos.	PPG
Carter Martin	6-7	Sr.	F	17.1
David Hoskins	6-5	Jr.	F	14.5
Lance Harris	6-5	Sr.	G	10.4
Clent Stewart	6-4	Jr.	G	6.5
Akeem Wright	6-6	Sr.	G	6.5

Frank Martin Era
(2007-present)
Record: 95-43 (.688)

2007-08 [21-12/10-6 Big 12 (3rd)]
Captains: Clent Stewart, Blake Young
NCAA MIDWEST SECOND ROUND

Date	KSU	Opp	Opponent	W/L	Score
N9	25	—	SACRAMENTO STATE	W	94-63
N11	25	—	PITTSBURG STATE	W	76-66
N17	22	—	WESTERN ILLINOIS	W	77-64
Old Spice Classic - Orlando, Fla.					
N22	18	—	George Mason	L	77-87
N23	18	—	UCF (OT)	W	73-71
N25	18	—	Rider	W	82-69
Big 12/Pac-10 Hardwood Series					
N29	25	17	OREGON (OT)	L	77-80
Jimmy V Classic - New York, N.Y.					
D4	—	—	Notre Dame	L	59-68
D9	—	—	CALIFORNIA	W	82-75
K-State Holiday Classic - Kansas City, Mo.					
D4	—	—	Florida A&M	W	87-60
D22	—	—	WINSTON-SALEM STATE	W	90-48
D29	—	—	WAGNER	W	101-59
D31	—	—	†vs. Xavier	L	77-103
J7	—	—	SAVANNAH STATE	W	85-25
J12	—	—	at Oklahoma*	W	84-82
J19	—	10	TEXAS A&M*	W	75-54
J23	—	—	at Colorado*	W	72-56
J26	—	—	IOWA STATE*	W	82-57
J30	22	2	KANSAS*	W	84-75
F2	22	—	at Missouri*	L	74-77
F6	20	—	NEBRASKA*	W	74-59
F9	20	—	OKLAHOMA STATE*	W	82-61
F13	18	—	at Texas Tech*	L	75-84
F16	18	—	MISSOURI*	W	100-63
F20	24	—	at Nebraska*	L	64-71
F23	24	—	at Baylor*	L	86-92
F25	—	5	TEXAS*	L	65-74
M1	—	6	at Kansas*	L	74-88
M4	—	—	COLORADO*	W	78-72
M8	—	—	at Iowa State*	W	73-69
Big 12 Championship - Kansas City, Mo.					
M14	—	—	Texas A&M	L	60-63
NCAA Midwest First/Second Rounds - Omaha, Neb.					
M20	—	—	(6) USC	W	80-67
M22	—	6	(3) Wisconsin	L	55-72

† U.S. Bank Arena: Cincinnati, Ohio

Scoring Leaders

Name	Ht.	Yr.	Pos.	PPG
Michael Beasley	6-10	Fr.	F	26.2
Bill Walker	6-6	Fr.	F	16.1
Jacob Pullen	6-1	Fr.	G	9.7
Clent Stewart	6-4	Sr.	G	6.7
Blake Young	6-2	Sr.	G	5.8

2008-09 [22-12/9-7 Big 12 (t-4th)]
Captains: Darren Kent, Jacob Pullen
NIT SECOND ROUND

Date	KSU	Opp	Opponent	W/L	Score
N14	—	—	FLORIDA A&M	W	96-57
N16	—	—	SE MISSOURI STATE	W	88-68
N19	—	—	EMPORIA STATE	W	82-60
N22	—	—	at Cleveland State	W	69-59
N25	—	—	OAKLAND	W	83-64
Las Vegas Invitational - Las Vegas, Nev.					
N28	—	—	Kentucky	L	72-74
N29	—	—	Iowa	L	63-65
Big 12/Pac-10 Hardwood Series					
D7	—	—	at Oregon	L	70-75
K-State Holiday Classic - Kansas City, Mo.					
D11	—	—	Southern Miss	W	74-55
D14	—	—	GARDNER-WEBB	W	107-48
D20	—	—	CENTENARY	W	73-51
D30	—	—	WAGNER	W	82-53
J3	—	—	IDAHO STATE	W	83-57
J5	—	—	CHICAGO STATE	W	99-68
J10	—	6	OKLAHOMA*	L	53-61
J13	—	—	at Kansas*	L	71-87
J17	—	—	at Nebraska*	L	51-73
J21	—	—	BAYLOR*	L	65-83
J24	—	—	at Colorado* (OT)	W	77-75
J28	—	—	MISSOURI*	W	88-72
J31	—	11	at Texas* (OT)	W	85-81
F3	—	—	IOWA STATE*	W	65-50
F7	—	—	at Texas A&M*	W	65-60
F11	—	—	TEXAS TECH*	W	85-73
F14	—	16	KANSAS*	L	74-85
F17	—	—	NC CENTRAL	W	95-49
F21	—	—	at Iowa State*	W	50-46
F25	—	8	at Missouri*	L	74-94
F28	—	—	NEBRASKA*	W	77-72
M3	—	—	at Oklahoma State*	L	71-77
M7	—	—	COLORADO*	W	76-64
Big 12 Championship - Oklahoma City, Okla.					
M12	—	—	Texas	L	58-61
NIT First Round - Manhattan, Kan.					
M18	—	—	Illinois State (OT)	W	83-79
NIT Second Round - San Diego, Calif.					
M20	—	—	San Diego State	L	52-70

Scoring Leaders

Name	Ht.	Yr.	Pos.	PPG
Denis Clemente	6-1	Jr.	G	15.0
Jacob Pullen	6-0	So.	G	13.9
Darren Kent	6-11	Sr.	F	9.0
Jamar Samuels	6-7	RFr.	F	8.3
Fred Brown	6-2	So.	G	8.1

2009-10 [29-8/11-5 Big 12 (t-2nd)]
Captains: Chris Merriewether, Jacob Pullen
NCAA WEST REGIONAL FINAL
FINAL RANKING: No. 7 (AP), No. 7 (*USA Today*/ESPN)

Date	KSU	Opp	Opponent	W/L	Score
N13	—	—	LOYOLA CHICAGO	W	92-54
N15	—	—	WESTERN ILLINOIS	W	82-50
O'Reilly Auto Parts Puerto Rico Tipoff - San Juan, P.R.					
N19	—	—	Boston University	W	80-70
N20	—	—	Ole Miss	L	74-86
N21	—	18	Dayton	W	83-75
K-State Holiday Classic - Kansas City, Mo.					
N28	—	—	IUPUI	W	70-57
D1	—	—	FORT HAYS STATE	W	83-76
Big 12/Pac-10 Hardwood Series					
D5	—	—	WASHINGTON STATE	W	86-69
D8	—	—	XAVIER	W	71-56
D12	—	18	#at UNLV	W	95-80
Coors Classic - Mobile, Ala.					
D19	17	—	vs. Alabama	W	87-74
D21	17	—	ARKANSAS-PINE BLUFF	W	90-76
D29	12	—	CLEVELAND STATE	W	85-56
J3	12	—	SOUTH DAKOTA	W	91-69
J9	11	—	at Missouri*	L	68-74
J12	13	—	TEXAS A&M*	W	88-65
J16	13	—	at Colorado*	W	87-81
J19	10	1	TEXAS*	W	71-62
J23	10	—	OKLAHOMA STATE*	L	69-73
J26	11	24	at Baylor	W	76-74
J30	11	2	KANSAS* (OT)	L	79-81
F2	10	—	at Nebraska*	W	76-57
F6	10	—	at Iowa State*	W	79-76
F13	9	—	COLORADO*	W	68-51
F17	7	—	NEBRASKA*	W	91-87
F20	7	—	at Oklahoma*	W	83-68
F23	6	—	at Texas Tech*	W	83-64
F27	6	—	MISSOURI*	W	63-53
M3	5	2	at Kansas*	L	65-82
M6	5	—	IOWA STATE* (OT)	L	82-85
Big 12 Championship - Kansas City, Mo.					
M11	9	—	Oklahoma State	W	83-64
M12	9	21	Baylor	W	82-75
M13	9	1	Kansas	L	64-72
NCAA West First/Second Rounds - Oklahoma City, Okla.					
M18	7	—	(15) North Texas	W	82-62
M22	7	—	(7) BYU	W	84-72
NCAA West Semifinals/Final - Salt Lake City, Utah					
M18	7	25	(6) Xavier (2 OTs)	W	101-96
M22	7	8	(5) Butler	L	56-63

New Orleans Arena: Las Vegas, Nev.

Scoring Leaders

Name	Ht.	Yr.	Pos.	PPG
Jacob Pullen	6-0	Jr.	G	19.3
Denis Clemente	6-1	Sr.	G	16.6
Curtis Kelly	6-8	Jr.	F	11.5
Jamar Samuels	6-7	So.	F	11.0
Dominique Sutton	6-5	Jr.	F	7.2

2010-11 [23-11/10-6 Big 12 (t-3rd)]
Captains: Victor Ojeleye, Jacob Pullen
NCAA SOUTHEAST REGIONAL THIRD ROUND
FINAL RANKING: No. 21 (AP), No. 24 (*USA Today*/ESPN)

Date	KSU	Opp	Opponent	W/L	Score
N12	3	—	JAMES MADISON	W	75-61
N16	3	22	VIRGINIA TECH	W	73-57
N18	3	—	PRESBYTERIAN	W	76-67
O'Reilly Auto Parts CBE Classic - Kansas City, Mo.					
N22	4	18	Gonzaga	W	81-64
N23	4	1	Duke	L	68-82
N26	4	—	TEXAS SOUTHERN	W	84-60
N29	5	—	EMPORIA STATE	W	85-61
Big 12/Pac-10 Hardwood Series					
D3	5	—	at Washington State	W	63-58
D6	5	—	ALCORN STATE	W	89-55
D11	5	—	at Loyola Chicago	W	68-60
MetroPCS Orange Bowl Classic - Sunrise, Fla.					
D18	6	—	vs. Florida	L	44-57
Hyvee Wildcat Classic - Kansas City, Mo.					
D21	6	—	UNLV	L	59-63
D23	11	—	UMKC	W	80-64
D31	17	—	NORTH FLORIDA	W	100-76
J3	17	—	SAVANNAH STATE	W	92-61
J8	17	—	at Oklahoma State*	L	62-76
J12	21	—	COLORADO*	L	66-74
J15	21	—	TEXAS TECH*	W	94-60
J17	—	15	at Missouri*	L	59-75
J22	—	11	at Texas A&M*	L	56-64
J24	—	—	Baylor*	W	69-61
J29	—	6	at Kansas*	L	66-90
F2	—	—	NEBRASKA*	W	69-53
F5	—	—	at Iowa State*	W	86-85
F12	—	—	at Colorado*	L	56-58
F14	—	1	KANSAS*	W	84-68
F19	—	—	OKLAHOMA*	W	77-62
F23	—	—	at Nebraska*	W	61-57
F26	—	20	MISSOURI*	W	80-70
F28	—	7	at Texas*	W	75-70
M5	—	—	IOWA STATE*	W	67-55
Big 12 Championship - Kansas City, Mo.					
M10	19	—	Colorado	L	75-87
NCAA Southeast Second/Third Rounds - Tucson, Ariz.					
M17	21	19	(12) Utah State	W	73-68
M19	21	16	(4) Wisconsin	L	65-70

Scoring Leaders

Name	Ht.	Yr.	Pos.	PPG
Jacob Pullen	6-0	Sr.	G	20.2
Rodney McGruder	6-5	So.	G	11.1
Curtis Kelly	6-8	Sr.	F	10.5
Jamar Samuels	6-7	Jr.	F	8.5
Will Spradling	6-2	Fr.	G	6.4

→ Frank Martin

A Championship Tradition

Kansas State's rich coaching heritage

K-State's coaching ledger reads like a **who's who** of **basketball's greatest minds**. The **nine coaches** listed coached the **Wildcats** to some of their **most successful seasons**, including over **1,100 wins**, **4 trips** to the **Final Fours**, **22 NCAA Tournaments** and **15 league titles**.

Jack Gardner

1939-42, 1946-53 — 147-81

Jack Gardner had great numbers, great teams and great results. That is why he is enshrined in the Naismith Hall of Fame, basketball's highest reward. It's also the reason that he is often credited with beginning the great basketball tradition that exists at K-State today.

Simply stated, he got it all started. Interestingly, he is the only head coach in school history to hold the top position on two different occasions. His second stint at the school resulted in some of the best basketball ever played in Manhattan.

Entering the 1946-47 season, the team hadn't finished above the .500 mark for 15 years, but Gardner, renowned for his tactical prowess, rallied the Wildcats to a 14-10 season in the initial season of his second go-around. The 1950-51 team would soar to a 25-4 record and a second place finish in the NCAA Tournament. Gardner's teams won a total of three conference crowns in seven years and captured two Big Eight Holiday Tournament titles, in addition to finishing the year ranked in the Top 20 on two occasions.

Aside from his on-the-court achievements, Gardner is remembered as the force behind the construction of Ahearn Field House. His successful teams of the late 1940s drove basketball fans in the state of Kansas into a frenzy, and tickets were as rare as the losses. After nearly a decade of trying to persuade state legislators for a new facility, the new arena became a reality in December 1950.

Gardner, a native of New Mexico and a graduate of the University of Southern California, responded with the 1950-51 team which was arguably the best in school history and one of two that would go to the Final Four during his tenure (the other was in 1947-48).

The 1950-51 squad led by All-American **Ernie Barrett** is still the only team in school history to advance to the NCAA title game.

Gardner left Manhattan in 1953 to take over the head coaching reins at the University of Utah, where he remained for 18 years. He led the Utes to six NCAA Tournament appearances and two trips to the Final Four. He finished his career in Salt Lake City with a 339-154 record while winning seven conference titles. Between 1959 and 1962, his teams accumulated a 72-14 record.

Gardner, who was inducted into the Kansas Sports Hall of Fame in 2000, has been inducted into 10 different Hall of Fames. He is also a member of the Southern Utah Hall of Fame, Utah All-Sports Hall of Fame, State of Utah Basketball Hall of Fame, Naismith Basketball Hall of Fame, Helms Foundation Hall of Fame, the Crimson Club (University of Utah), the Modesto (Calif.) Junior College Hall of Fame and the Redlands (Calif.) High School Hall of Fame. He was also the recipient of the National Association of Basketball Coaches' Golden Anniversary Award.

Gardner worked as a consultant for the Utah Jazz of the National Basketball Association from 1979 until 1991. Gardner, who passed away on April 9, 2000, is credited with discovering Gonzaga's **John Stockton** while working for the Jazz.

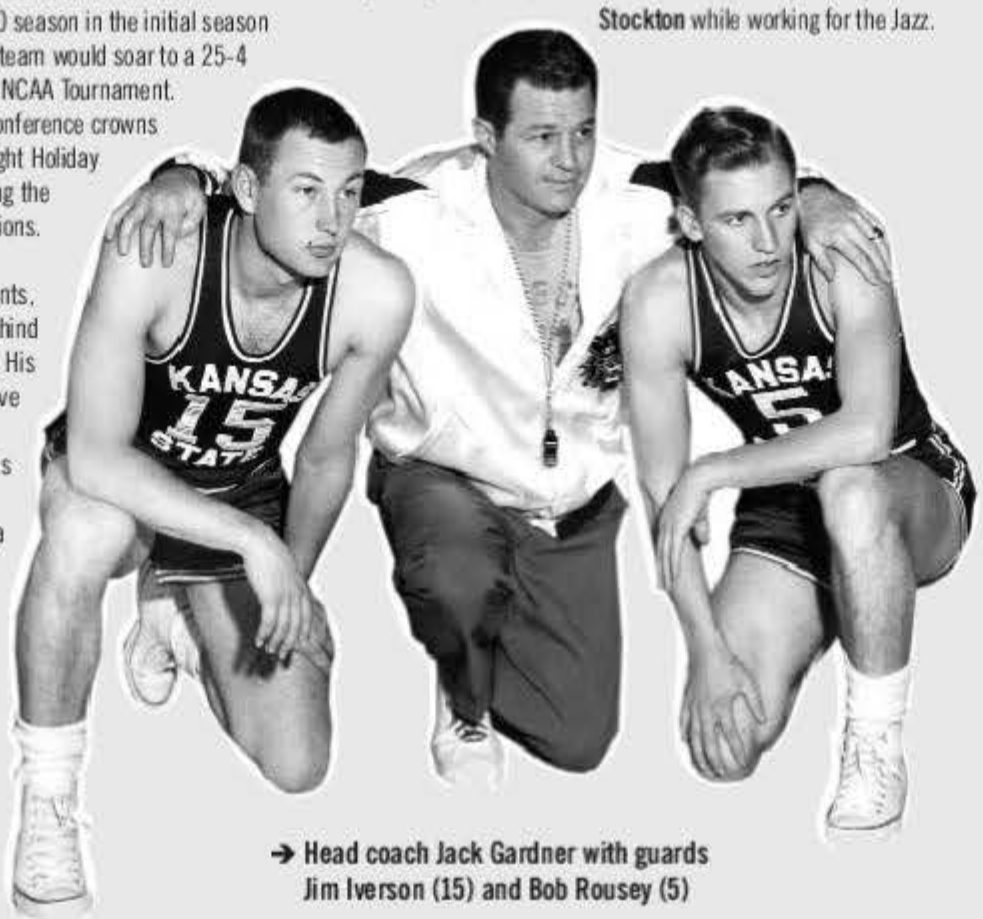

➔ Head coach Jack Gardner with guards Jim Iverson (15) and Bob Rousey (5)

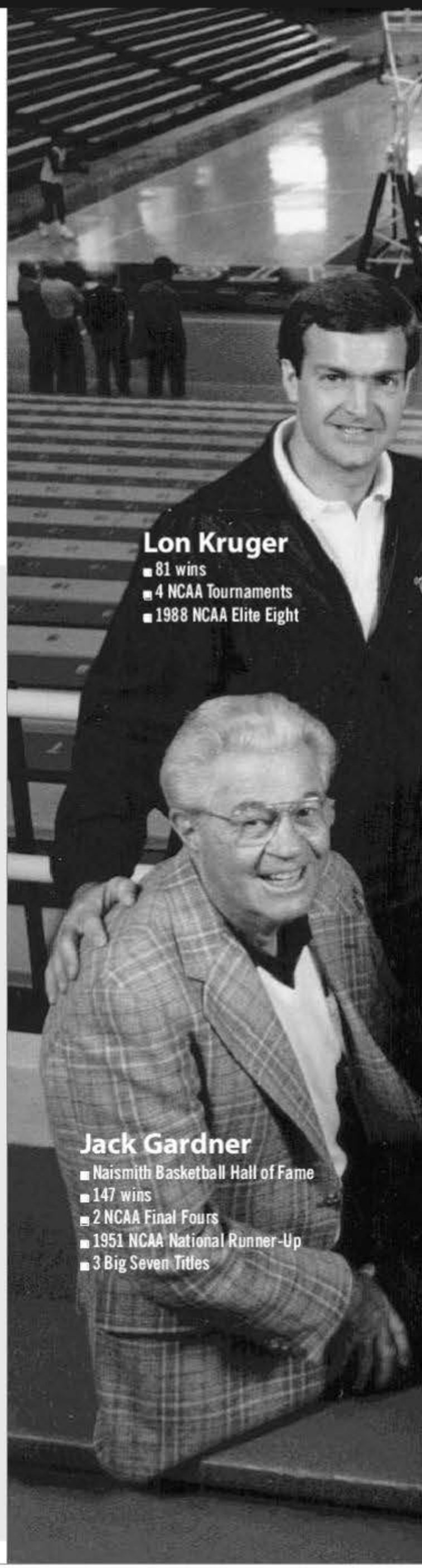

Lon Kruger
- 81 wins
- 4 NCAA Tournaments
- 1988 NCAA Elite Eight

Jack Gardner
- Naismith Basketball Hall of Fame
- 147 wins
- 2 NCAA Final Fours
- 1951 NCAA National Runner-Up
- 3 Big Seven Titles

Fred "Tex" Winter

1953-68 261-118

Morice Fredrick "Tex" Winter was an assistant coach during Jack Gardner's glory years. He was a natural to succeed his mentor, although the early years were tough. So tough, in fact, that at one point signs sprouted saying, "Spring is here, Winter must go." Fortunately, Winter stayed, and it was a "long, hard Winter" for Kansas State opponents for 15 years. An innovator of the "triangle offense," he earned a reputation as one of the most creative offensive coaches in the land and in 1962, published a book on the offense entitled *The Triple-Post Offense*.

Winter owns the second-most wins (261) of any Kansas State coach, and laid claim to more league titles (eight) than any other Wildcat coach. He would lead the school to postseason play seven times, including six trips to the NCAA Tournament. K-State won the Big Eight Holiday Tournament four times under his leadership, and achieved top 20 finishes on four occasions. Eleven Wildcats achieved all-league honors under Winter, and two (**Jack Parr** and **Bob Boozer**) were All-Americans. He was also named the United Press International (UPI) National Coach of the Year in 1959.

There were several outstanding teams under Winter, two of which made trips to the Final Four. Spearheaded by the play of **Bob Boozer**, the 1958-59 team was ranked among the nation's top-5 for most of the season and spent numerous weeks as the nation's No. 1 ranked team before falling in the Midwest Regional Finals to No. 5 Cincinnati. Then, in 1964, the Wildcats charged back to the Final Four, finally being eliminated by eventual champion UCLA, 90-84.

A native of Huntington Park, Calif., Winter began his coaching career as the first full-time assistant at K-State for **Jack Gardner** from 1947-51. Like Gardner, he graduated from Southern California [in 1947], where he learned the triangle offense from **Sam Barry**. An All-American pole vaulter for the Trojans, he became the youngest coach in the nation at Marquette in 1951, guiding the Warriors to the National Catholic Championship in his first season. After his second season he replaced Gardner (who left for Utah) as coach in 1953.

Following his departure in 1968, Winter served shorter stints as head coach at Washington (1969-72), the NBA's Houston Rockets (1972-74), Northwestern (1975-78) and Long Beach State (1978-83). In total, he won 454 games at the collegiate level. Winter went 51-78 during his two-year stint with the Rockets.

In 1985, Winter started another chapter of his life, serving as an assistant coach with the NBA's Chicago Bulls under famed 11-time championship coach **Phil Jackson**, and teaching the triangle offense to **Michael Jordan**. He was hired to the position by Chicago general manager **Jerry Krause**, an old friend he had met while at K-State. As an assistant to Jackson, who took over as the Bulls' coach in 1989, Winter was an integral part of the Bulls' NBA championships in 1991, 1992, 1993, 1996, 1997, and 1998. Winter followed Jackson to the Los Angeles Lakers, where he collected four additional championship rings in 2000, 2001, 2002, and 2009.

A member of both the state of Kansas Sports Hall of Fame as well as the Kansas State Sports Hall of Fame, Winter earned perhaps his greatest accolades this past year when he was selected to both the National Collegiate Basketball Hall of Fame (2010) and the Naismith Memorial Basketball Hall of Fame (2011). He is the third person with K-State ties named to the Naismith Hall, following **Jack Gardner**, who was elected in 1984, and former player, **Bob Boozer**, who was a part of the 1960 U.S. Olympic Team elected in 2010. This was his second honor from the Naismith Hall of Fame, as he was named the 1998 winner of the John Bunn Award for lifetime achievement.

The only person to be affiliated with all four of K-State's Final Four teams, Winter, 89, is now retired and lives back in Manhattan.

Lowell "Cotton" Fitzsimmons

1968-70 34-20

Lowell "Cotton" Fitzsimmons and Tex Winter had at least three things in common. Neither used their given first name, both took over the head coaching job at Kansas State after serving as an assistant coach and both are remembered for a coaching style marked by personality and winning ways.

Fitzsimmons was a menace in the Big Eight Conference in his two years. He finished second in his initial campaign, then won the league crown in his second and final season. That second team eclipsed the 20-win mark, made a trip to the NCAA Tournament and earned Fitzsimmons Big Eight Coach of the Year honors.

Fitzsimmons was colorful, literally. He became the first coach to ever add a third color to the uniforms, when he attached a gold trim during his stay. Of a less literal, Fitzsimmons' style drew attention, too. His first team finished 14-12, but that 1968-69 squad averaged more fans (12,166 per game) than any team in the history of Ahearn Field House.

A native of Hannibal, Mo., he began his coaching career at Moberly (Mo.) Junior College, where he compiled a 224-58 record in 11 years and won national titles in 1966 and 1967. He was twice named the National Junior College Coach of the Year.

Fitzsimmons left Kansas State in 1970 to become head coach of Phoenix Suns, the first of three coaching stints with the franchise. He went on to coach 21 seasons in the NBA, compiling the 13th-most victories in the league's history with an 832-775 (.518) record with five teams - Phoenix (1970-72; 1988-92; 1996-97), Atlanta Hawks (1972-76), Buffalo Braves (1977-78), Kansas City Kings (1978-84) and San Antonio Spurs (1984-86).

The NBA Coach of the Year in 1979 (Kansas City Kings) and 1989 (Phoenix Suns), Fitzsimmons was Senior Executive Vice President for the Phoenix Suns before his passing at the age of 72 in July 2004 due to complications from lung cancer.

→ Cotton Fitzsimmons

Jack Hartman

1970-86 294-170

Shrewd, calculating and intense all describe the winningest coach in Kansas State history.

Jack Hartman endeared himself to K-Staters for a number of reasons, but none more memorable than his ability to take seemingly less talented teams and consistently come out on the winning side of the ledger.

Hartman led Kansas State to three Big Eight titles, two Big Eight Tournament championships and nine postseason appearances during his 16 seasons as coach. He saw the Wildcats register 20 or more wins seven times, including 24 wins in both 1976-77 and 1980-81. He also guided the Wildcats to the NCAA Tournament seven times, including four trips to the Elite Eight. His teams finished the season ranked among the top 20 on five occasions, including the No. 7 (UPI) and No. 9 (AP) rankings in 1972-73.

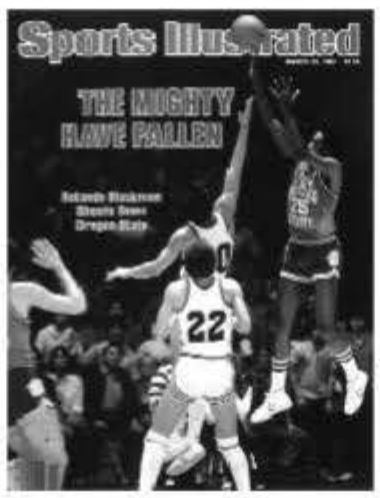

→ **K-State graced the cover of *Sports Illustrated* in March 1981.**

Hartman was honored as National Coach of the Year by the National Association of Basketball Coaches after a storybook 1980-81 season. That year, the Wildcats led by All-American **Rolando Blackman** charged into the NCAA West Regional Finals on the strength of upset wins over San Francisco, No. 2 Oregon State and No. 19 Illinois. The squad was denied its first Final Four in 17 years by North Carolina.

In 23 years of coaching at the Division I level (the other seven at Southern Illinois), Hartman was 439-233. Throw in seven years of junior college coaching at Coffeyville (Kan.) Community College and you get a stellar record of 589-279.

In fact, Hartman was one of the few to take a junior college team through a season undefeated, including the national title. His 1962 team accomplished that at 32-0.

Hartman coached a number of future pros. While at SIU, he tutored **Walt Frazier**, and at K-State, he produced players like **Rolando Blackman**, **Mike Evans**, **Lon Kruger**, **Ed Nealy** and **Chuckie Williams**. In all, he coached 10 All-Americans, five Big Eight Players of the year and 16 first team All-Big Eight selections. In addition, he was the head coach for the United States at the 1983 Pan American Games, and led the Americans to the gold medal.

A two-sport star while in college at Oklahoma State, Hartman actually played professionally on the gridiron. After garnering All-Missouri Valley Conference honors as OSU's quarterback, he played for Saskatchewan in the CFL. He was also an outstanding basketball player, and played for the incomparable **Henry Iba**.

Hartman retired from coaching after the 1985-86 season. He served as a color analyst for the Wildcat Television Network and the Big Eight television package following his retirement.

Hartman served as interim women's basketball coach during the 1995-96 season, guiding the squad to a 3-4 record. He remained active in K-State athletics until his death in November 1998.

Lon Kruger

1986-90 81-46

A two-time Big Eight Player of the Year for K-State in 1973 and 1974, **Lon Kruger** is remembered for many accomplishments.

At the top of that list, one will find four consecutive trips to the NCAA Tournament.

Despite Kansas State's lofty reputation in NCAA Tournament play, no coach had been able to secure four straight trips to the prestigious event. Kruger changed all that by taking the Wildcats to the NCAA Tournament in each of his four years at the helm, and became the first coach in school history to win 20 games in his initial season as head coach.

His best team was the 1987-88 club, which featured All-American **Mitch Richmond**. That squad tied the school record for wins at 25-9 and advanced all the way to the Midwest Regional title game at Pontiac, Mich., where the Wildcats lost to eventual NCAA champion Kansas. Following that season, he was named National Association of Basketball Coaches District Coach of the Year.

With a coaching style marked by calculated precision and calm under pressure, Kruger led the Wildcats to several triumphs that will be recalled for many years to come. His upsets of some of the nation's highest-ranked teams became almost routine as his trips to the NCAA Tournament.

A native of Silver Lake, Kan., Kruger was a three-year lettermen for head coach **Jack Hartman** from 1971-74, winning Big Eight Player of the Year accolades in both 1973 and 1974. He scored 1,063 points in his career, including a 17.6-point average his senior year.

Kruger served as an assistant to Hartman for four years from 1978 to 1981 before accepting the head coaching position at Texas-Pan American in 1982. He spent five years at UTPA before following his mentor as head coach at Kansas State in 1986.

→ **Lon Kruger with Steve Henson**

Following his stint at K-State, Kruger moved onto Florida for six seasons (1990-96) where he led the Gators to the 1994 Final Four. He left Florida in 1996 to become head coach at Illinois for four years (1996-2000). After guiding the Illini to three NCAA Tournaments and a Big Ten crown, he left to take over as head coach of the NBA's Atlanta Hawks in May 2000. He compiled a 69-122 record with the Hawks from 2000-02 before being replaced on Dec. 26, 2002.

Kruger returned to the college game in March 2004 when he was named head coach at Nevada-Las Vegas (UNLV). In 2006-07, he became just the fifth coach in NCAA history to take four different schools to the NCAA Tournament when he guided the Runnin' Rebels to a 30-win season and the Sweet 16. He joins **Jim Harrick** as the only head coaches to lead four different schools to multiple NCAA Tournament appearances, while he is one of just three coaches to win an NCAA Tournament game with four different schools.

Kruger led UNLV to 161 wins and six postseason appearances in seven years before taking the Oklahoma job in 2010. He enters the 2011-12 season with a 479-304 (.612) overall record in 25 years to go with 13 NCAA Tournament appearances.

Dana Altman

1990-94 68-54

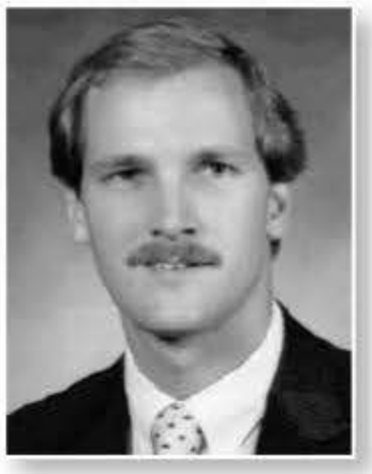

Although his four-year tenure as head coach only produced one NCAA Tournament appearance, **Dana Altman's** tenure at Kansas State will be remembered most for his uncanny ability to win close ball games, and for pulling off some of the biggest upsets in school history, including top-ranked Kansas in 1994.

Altman's teams were a remarkable 28-13 in games decided by six points or less, which included a 6-1 mark in one-point games. His 1992-93 club perpetuated a K-State tradition. Picked to finish last in the Big Eight, Altman's Cardiac 'Cats won 11 games in the final minute, earned the school's first Top 25 ranking in five seasons, finished 19-11, reached the championship game of the Big Eight Tournament and returned K-State to the NCAA Tournament for the 21st time.

Altman's peers named him Big Eight Coach of the Year in 1993 and he capped the season by upsetting No. 6 Kansas 74-67 in the Big Eight Tournament semifinals.

➔ **Dana Altman with members of his first senior class in 1990-91.**

The following season, Altman made it two in a row over Kansas when he upset the top-ranked Jayhawks 68-64 at Allen Fieldhouse. The 1993-94 squad finished the year with a 20-14 record and advanced to the NIT Final Four in New York City.

Altman left K-State in 1994 to become head coach at Creighton, where he spent 16 years building the Bluejays into one of the top mid-major programs in the country. He led the school to 327 wins, which ranks third all-time in Missouri Valley Conference history, to go with three conference regular season and six tournament titles. His teams made 13 consecutive postseason appearances (1999-2010), including seven trips to the NCAA Tournament. He left the school in April 2010 to take the head coaching job at Oregon.

Tom Asbury

1994-2000 85-88

Tom Asbury continued the rich tradition of K-State basketball, guiding the Wildcats to 85 wins from 1994 to 2000 to go with three postseason appearances, including a trip to the NCAA Tournament in 1996.

Asbury was hired after an impressive six-year stint at Pepperdine, where he guided the Waves to 125-59 (.679) record from 1989-94 and three West Coast Conference regular-season and tournament titles. He also led the Waves to five trips to the postseason, including three NCAA Tournaments (1991, 1992 and 1994).

Known for developing tough defensive teams, Asbury guided the 'Cats to their first NCAA Tournament appearance in three seasons in just his second season at the helm, as his 1995-96 squad advanced to the East Region where they lost to No. 23 New Mexico.

He helped the team to back-to-back trips to the Postseason NIT in 1997-98 and 1998-99. His 1998-99 team led the nation in field goal percentage defense, as it held opponents to just 37.1 percent shooting from the field. That squad also posted the 19th 20-win season in school history and the first in five years.

Upon leaving K-State, Asbury entered private business before returning to bench in 2003 as an assistant coach to **Mark Gottfried** at Alabama. After a brief retirement, he returned to the sidelines in 2008 for his second stint at Pepperdine, guiding the Waves for two seasons before handing the reins to assistant **Marty Wilson** in 2010. He retires with a 226-194 (.538) record in 14 seasons.

Jim Wooldridge

2000-06 83-90

When **Jim Wooldridge** was hired as the 21st head coach in 2000, he brought with him the reputation as a master of building programs. After all, he spent 16 years mastering the art at places as varied as Central Missouri, Texas State and Louisiana Tech.

Hired after a two-year stint with **Tim Floyd** at the NBA's Chicago Bulls, Wooldridge rebuilt a program that had won just nine games the year before he arrived to double-digit wins each of his six seasons at the helm. His 83 wins ranks seventh on the school's all-time coaching wins list.

After leading the Wildcats to an 11-18 record in his inaugural season, he avoided the dreaded sophomore slup by guiding K-State to a 13-16 mark in 2001-02 that included a sparkling 6-2 ledger in Big 12 home games. Among the team's victims that season were No. 9 Oklahoma State - the Wildcats' first win over a Top 10 team since 1994 - and Sweet 16 participant Texas.

Armed with one of the youngest teams in the Big 12, Wooldridge guided the Wildcats to its first winning season in six years in 2004-05 with a 17-12 record. The team started the year with eight wins in a row, which represented the best start by a squad since the 1979-80 team also started 8-0 en route to the school's best non-league record (10-1) since 1993-94. The Wildcats went on to tally six wins over teams that advanced to the postseason. The squad had a number of near misses, as seven of their Big 12 losses came by 10 points or less, including two on last second shots and two in overtime. Despite 17 wins, including its first sweep of Missouri since 1983-84, the team did not advance to the postseason.

Wooldridge again had the Wildcats off to quick start in 2005-06, as the team won seven of its first eight games and ended non-league play with a 9-2 mark. However, his tough luck continued as the Wildcats set a school-record by losing nine games (including seven in Big 12 play) by five points or less. Two of these defeats came in overtime and two came in back-to-back one-point losses to No. 7 Texas and No. 20 Oklahoma.

Prior to his stint at K-State, Wooldridge spent 13 years at a head coach at Central Missouri, Texas State and his alma mater, Louisiana Tech. He guided Central Missouri to three consecutive NCAA Tournament appearances from 1988-91 before helping Texas State to its first trip to the "Big Dance" in 1994.

Upon leaving K-State, Wooldridge worked as the Director of Major Gifts at Texas State before returning to the coaching ranks as head coach at UC Riverside in 2007. After winning nine games in his first year, he helped the Highlanders to a 17-13 overall record in 2008-09, including an 8-8 mark in Big West play. He enters the 2011-12 season with a 362-307 (.541) in 23 seasons as a head coach.

Bob Huggins

2006-07 23-12

Although his tenure as K-State's head coach lasted just one season, coaching legend **Bob Huggins** left an indelible mark upon the program.

Hired as the university's 22nd head coach on March 23, 2006, Huggins came to K-State as one of the most successful coaches in the country with over 500 career wins and 15 NCAA Tournament appearances to his credit, including the 1992 Final Four.

Huggins helped guide Kansas State to its first 20-win season and first postseason appearance in eight seasons, as his Wildcats posted a 23-12 record and advanced to the second round of the Mastercard NIT. The 23 wins were the most-ever by a first-year coach in school history and the most since the 1987-88 squad tied the school record with 25 victories.

In addition, Huggins also helped the program to its greatest ever season in the Big 12 era, as the Wildcats earned their first bye in the league tournament with a fourth place finish and a 10-6 record. In the process, K-State snapped nationally-ranked Texas' 22-game home court winning streak (its only home loss of the season), swept the series from rivals Missouri (just second time since 1982), Iowa State and Colorado, and defeated Oklahoma.

Huggins earned much of his coaching reputation during his 16-year stint at Cincinnati (1989-2005), where he built the Bearcat program to among the nation's elite. The school's all-time leader in wins (399), he directed the school to 14 NCAA Tournament appearances, 10 conference regular season titles and eight league tournament titles. The team advanced to the Final Four in 1992.

One of only four active Division I coaches with 600 wins, Huggins left K-State in 2007 when he was named the head coach at his alma mater, West Virginia. He has led the Mountaineers to four consecutive NCAA Tournament appearances, including a trip to the Final Four in 2010. Just 10 short of 700 wins, he enters the 2011-12 season with a 690-252 (.732) in 29 seasons as a head coach.

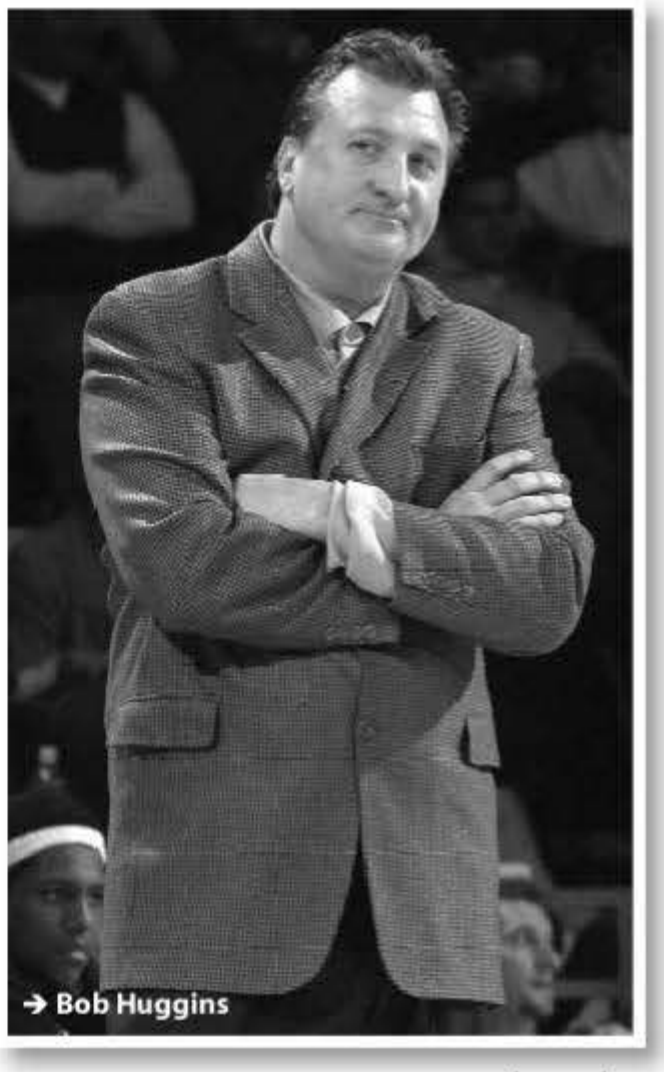

➔ **Bob Huggins**

National Coach of the Year

1958	Fred "Tex" Winter (NABC)
1980	Jack Hartman (UPI)

Conference Coach of the Year

1958	Fred "Tex" Winter
1959	Fred "Tex" Winter
1960	Fred "Tex" Winter
1970	Lowell "Cotton" Fitzsimmons
1975	Jack Hartman
1977	Jack Hartman
1993	Dana Altman
2010	**Frank Martin**

NCAA Tournament Appearances

No.	Coach
7	Jack Hartman
6	Fred "Tex" Winter
4	Lon Kruger
3	**Frank Martin**
2	Jack Gardner
1	Dana Altman
1	Tom Asbury
1	Lowell "Cotton" Fitzsimmons

NCAA Tournament Record

W-L	Coach
11-7	Jack Hartman
7-9	Fred "Tex" Winter
5-3	**Frank Martin**
4-3	Jack Gardner
4-4	Lon Kruger
1-1	Lowell "Cotton" Fitzsimmons
0-1	Dana Altman
0-1	Tom Asbury

Highest Winning Percentage

Pct.	Coach	Years	W-L
.761	Zora G. Clevenger	4	54-17
.700	E.A. Knoth	1	14-6
.689	Fred "Tex" Winter	15	261-118
.688	**Frank Martin**	**3**	**95-43**
.657	Bob Huggins	1	23-12

Most Victories/Career

Wins	Coach	Years
295	Jack Hartman	1970-86
261	Fred "Tex" Winter	1954-68
147	Jack Gardner	1939-42, '46-53
95	**Frank Martin**	**2007-present**
89	Charles Corsaut	1923-33

Most 20-win Seasons

No.	Coach
7	Jack Hartman
5	Fred "Tex" Winter
4	Lon Kruger
4	**Frank Martin**
2	Jack Gardner
1	Lowell "Cotton" Fitzsimmons
1	Dana Altman
1	Tom Asbury
1	Bob Huggins

Most Victories/Season

Wins	Coach	Year
29	Frank Martin	2009-10
25	Lon Kruger	1987-88
25	Fred "Tex" Winter	1958-59
25	Jack Gardner	1950-51
24	Jack Hartman	1980-81
24	Jack Hartman	1976-77

Most Seasons

Years	Coach	W-L
16	Jack Hartman	295-169
15	Fred "Tex" Winter	261-118
10	Jack Gardner	147-81
10	Charles Corsaut	89-81
6	Tom Asbury	85-88
6	Jim Wooldridge	83-90

Kansas State Head Coaches

No.	Coach (Alma Mater)	Years	W	L	Pct.
1.	C.W. Melick	1905-06	7	9	.438
2.	Mike Ahearn (Massachusetts State College, '04)	1906-11	26	24	.520
3.	Guy Lowman (Springfield College, '05)	1911-14	30	16	.652
4.	Carl J. Merner	1914-16	19	15	.559
5.	Zora G. Clevenger (Indiana, '03)	1916-20	54	17	.761
6.	E.A. Knoth	1920-21	14	6	.700
7.	E.C. Curtiss	1921-23	5	28	.152
8.	Charles Corsaut	1923-33	89	81	.524
9.	Frank Root (Kansas State '14)	1933-39	38	72	.345
10.	Jack Gardner (USC, '32)	1939-42	20	34	.370
11.	Chili Cochrane	1942-43	6	14	.300
12.	Cliff Rock (Emporia State, '38)	1943-44	7	15	.318
13.	Fritz Knorr (Kansas State, '32)	1944-46	14	33	.298
14.	Jack Gardner (USC, '32)	1946-53	127	47	.730
15.	Fred "Tex" Winter (USC, '47)	1954-68	261	118	.689
16.	Lowell "Cotton" Fitzsimmons (Midwestern, '55)	1968-70	34	20	.630
17.	Jack Hartman (Oklahoma State, '50)	1970-86	295	169	.636
18.	Lon Kruger (Kansas State, '75)	1986-90	81	46	.638
19.	Dana Altman (Eastern New Mexico, '80)	1990-94	68	54	.557
20.	Tom Asbury (Wyoming, '68)	1994-2000	85	88	.491
21.	Jim Wooldridge (Louisiana Tech, '78)	2000-06	83	90	.480
22.	Bob Huggins (West Virginia, '77)	2006-07	23	12	.657
23.	**Frank Martin (Florida International, '93)**	**2007-present**	**95**	**43**	**.688**

→ Jack Hartman

→ Tex Winter

College Head Coaches with K-State ties

Dana Altman, the head coach at Oregon, was an assistant coach at K-State from 1986-89 and head coach from 1990-94.

Mark Fox, the head coach at Georgia, was an assistant coach at K-State from 1994-2000 under Tom Asbury.

Bob Huggins, the head coach at West Virginia, spent one season as head coach at K-State in 2006-07.

Tim Jankovich, the head coach at Illinois State, played at K-State from 1979-82 and later was an assistant coach from 1984-86.

Lon Kruger, the head coach at Oklahoma, played at K-State from 1971-74 then was an assistant (1978-82) and coach (1986-90).

Mike Miller, the head coach at Eastern Illinois, was associate head coach at K-State from 2000-05 under Jim Wooldridge.

Jim Molinari, the head coach at Western Illinois and formerly of Northern Illinois and Bradley, played at K-State from 1971-73.

Kevin Muff, the head coach at Division II school Pittsburg (Kan.) State, played at K-State from 1984-86.

Jim Wooldridge, the head coach at UC Riverside, was head coach at K-State from 2000-06.

Ernie Zeigler, head coach at Central Michigan, was an assistant coach at K-State from 1999-2000 under Tom Asbury.

All-Time Kansas State Assistant Coaches

(Since 1947)

Coach	Years at K-State
Marvin Adams	1973-76
Steve Aggers	1994-95
Jimmy Allen	1984-86
Dana Altman	1986-89
Andy Assaley	**2006-present**
Charles Baker	2000-06
Brent Bargen	1997-2000
Ernie Barrett	1959-64
David Campbell ^	1994-99
Dean Danner	1980-81
Ken Darting	1985-86
Roy DeWitz	1964-65
Jim Eads	1977-83
Jimmy Elgas	2000-06
Lamont Evans	**2011-present**
Matt Figger	**2007-present**
Lowell "Cotton" Fitzsimmons	1966-68
Mark Fox	1994-2000
Charles Garrett	1970-75
Bob Gottlieb	1971-73
Greg Grensing	1986-94
Bill Guthridge	1964-68
Bob Hanson	1994-97
Hank Harris	1982-84
Butch Hawking	1998-2000
Pete Herrmann	1992-94
Dalonte Hill ^	2006-11
Jerry Holmes	1975-77, '83-84
Tim Jankovich	1984-86
Ben Kelso	2005-06
Jim Kerwin	1990-92
Lon Kruger	1978-82
Robbie Laing	2000-02
Keith Lambert	1951-54
Erik Martin	2006-07
Frank Martin	2006-07
Glenn Marshall	1984-86
Robert McCullum	1989-90
Mike Miller ^	2000-05
Dan O'Dowd	1989-91
Mark Reiner	1976-78
Gene Robbins	1968-70
Howard Shannon	1954-64
Randy Stange	1986-88
Ron Stewart	1987-90
Ken Turner	1990-94
Brad Underwood ^	**2006-present**
Larry Weigel	1969-71
Darryl Winston	1979-80, '82-86
Fred "Tex" Winter	1947-51
Ernie Zeigler	1999-2000

^ Associate Head Coach

Porky Morgan

most inspirational player

Porky Morgan served as K-State's head athletic trainer for nearly 30 years prior to his death in February 1980. The Most Inspirational Award, the oldest award, is named for Morgan.

➔ Porky Morgan

1950	Lloyd Krone, guard
1951	Ed Head, forward
1952	Don Upson, guard
1953	Bob Rousey, guard
1954	Jesse Prisock, center
1955	Jim Smith, forward
1956	Fritz Schneider, guard
1957	Roy DeWitz, guard
1958	Don Matuszak, guard
1959	Don Matuszak, guard
1960	Mickie Heinz, forward
1961	Cedric Price, center
1962	Pat McKenzie, forward
1963	Gary Marriott, forward
1964	Willie Murrell, forward
1965	Jeff Simons, forward
1966	Sammy Robinson, guard
1967	Galen Frick, forward
1968	Steve Honeycutt, guard
1969	Bud Peithman, guard
1970	Jeff Webb, guard
1971	Dennis Lull, guard
1972	Lon Kruger, guard
1973	Lon Kruger, guard
1974	Lon Kruger, guard
1975	Doug Snider, forward
1976	Bobby Noland, forward
1977	Mike Evans, guard
1978	Mike Evans, guard
1979	Steve Soldner, center
1980	Jari Wills, center
1981	Rolando Blackman, guard
1982	Tyrone Adams, guard
1983	Jim Roder, guard
1984	Tyrone Jackson, forward
1985	Eddie Elder, forward
1986	Ben Mitchell, forward
1987	Lynn Smith, guard
1988	Steve Henson, guard/Mitch Richmond, forward
1989	Steve Henson, guard
1990	Steve Henson, guard
1991	Keith Amerson, guard/Jeff Wires, guard
1992	Wylie Howard, forward
1993	Anthony Beane, guard/Aaron Collier, forward
1994	Anthony Beane, guard
1995	Demond Davis, forward
1996	Tyrone Davis, forward/Aaron Swartzendruber, guard
1997	Aaron Swartzendruber, guard
1998	Aaron Swartzendruber, guard/Marcus McCullough, guard
1999	Jay Heidrick, forward
2000	Tony Kitt, forward
2001	Larry Reid, guard
2002	Pervis Pasco, forward
2003	Gilson DeJesus, forward
2004	Dez Willingham, guard
2005	Cartier Martin, forward
2006	Dramane Diarra, forward
2007	Clent Stewart, guard/Bill Walker, forward
2008	Clent Stewart, guard
2009	Chris Merriewether, guard
2010	Denis Clemente, guard
2011	Victor Ojeleye, forward

1st Battalion, 7th Field Artillery

"never broken" award

Established to honor the team's relationship with the 1st Battalion, 7th Field Artillery unit stationed at Fort Riley beginning in the 2009-10 season.

2010	Chris Merriewether, guard
2011	Jamar Samuels, forward

Rolando Blackman

most valuable player

*Established to honor the team's most valuable player after All-American **Rolando Blackman** beginning in the 2006-07 season.*

➔ Ro Blackman

2007	Cartier Martin, forward
2008	Michael Beasley, forward
2009	Denis Clemente, guard
2010	Denis Clemente, guard/Jacob Pullen, guard
2011	Jacob Pullen, guard

Tex Winter

top offensive player award

*Established to honor legendary head coach **Tex Winter**, who laid claim to more league titles (8) and owns the best winning percentage of any coach in school history.*

➔ Tex Winter

2001	Larry Reid, guard
2002	Larry Reid, guard
2003	Matt Siebrandt, forward
2004	Jeremiah Massey, forward
2005	Jeremiah Massey, forward
2006	Cartier Martin, forward
2007	David Hoskins, forward
2008	Michael Beasley, forward
2009	Denis Clemente, guard
2010	Jacob Pullen, guard
2011	Jacob Pullen, guard

Jack Hartman

defensive player award

*The Defensive Player of the Year Award was renamed to the **Jack Hartman** Defensive Player of the Year Award to honor the legendary head coach following the 1998-99 season. Hartman, who coached at K-State from 1970-86, is the all-time winningest coach with a 295 wins.*

➔ Jack Hartman

1999	Ayome May, guard
2000	Travis Reynolds, forward
2001	Quentin Buchanan, forward
2002	Matt Siebrandt, forward
2003	Gilson DeJesus, forward
2004	Jarrett Hart, guard
2005	Justin Williams, forward
2006	Akeem Wright, guard
2007	Akeem Wright, guard
2008	Blake Young, guard
2009	Dominique Sutton, forward
2010	Jacob Pullen, guard
2011	Jacob Pullen, guard

Keith Amerson

academic award

*Established to honor former player **Keith Amerson** (1990-91), whose determination to reach his potential on and off the court set the standard for future student-athletes.*

➔ Keith Amerson

1992	Wylie Howard, forward
	John Rettiger, center
1993	Aaron Collier, forward
1994	Askia Jones, guard
1995	Tyrone Davis, forward
1996	Aaron Swartzendruber, guard
1997	Josh Reid, forward
1998	Josh Reid, forward
1999	Josh Reid, forward
2000	Josh Reid, forward
2001	Ivan Sulic, forward
2002	Ivan Sulic, forward
2003	Schyler Thomas, guard
2004	Josh Eilert, forward
2005	Clent Stewart, guard
2006	Clent Stewart, guard
2007	Clent Stewart, guard
2008	Clent Stewart, guard
2009	Victor Ojeleye, forward
2010	Luis Colón, forward/Victor Ojeleye, forward
2011	Alex Potuzak, forward/Victor Ojeleye, forward

Dean Harris

newcomer of the year

*The **Dean Harris** Newcomer of the Year Award was established in 1974 following the tragic death of Harris, K-State's lovable and talented freshman from East St. Louis, Ill. Recipients are judged on many of the same characteristics he displayed: dedication, enthusiasm, basketball ability and team play.*

➔ Dean Harris

1975	Mike Evans, guard
1976	Keith Frazier, guard
1977	Curtis Redding, forward
1978	Rolando Blackman, guard
1979	Ed Nealy, forward
1980	Les Craft, center
1981	Steve Reid, guard
1982	Lafayette Watkins, forward
1983	Jim Roder, guard
1984	Alex Williams, center
1985	Ron Meyer, forward
1986	Norris Coleman, forward
1987	Steve Henson, guard
1989	None selected
1990	Askia Jones, guard/forward
1991	None selected
1992	Brian Henson, guard
1993	George Hill, center
1994	Kevin Lewis, center
1995	Mark Young, guard
1996	Ayome May, guard/Shawn Rhodes, forward
1997	Pero Vasiljevic, forward/Josh Reid, forward
1998	Duane Davis, guard/Ty Sims, forward
1999	Tony Kitt, forward/Cortez Groves, guard
2000	Quentin Buchanan, forward
2001	None selected
2002	Marcelo Da Barrosa, forward
2003	Frank Richards, guard
2004	Jeremiah Massey, forward
2005	Clent Stewart, guard
2006	David Hoskins, forward
2007	Blake Young, guard
2008	Jacob Pullen, guard
2009	Jamar Samuels, forward
2010	Curtis Kelly, forward
2011	Will Spradling, guard

Ernie Barrett

hustle award

*Established to honor All-American **Ernie Barrett** beginning in the 2000-01 season.*

➔ Ernie Barrett

2001	Kelvin Howell, forward
2002	Matt Siebrandt, forward
2003	Gilson DeJesus, forward
2004	Jarrett Hart, guard
2005	Jeremiah Massey, forward
2006	Schyler Thomas, guard
2007	Luis Colón, forward
2008	Darren Kent, forward/Dominique Sutton, forward
2009	Victor Ojeleye, forward
2010	Wally Judge, forward
2011	Will Spradling, guard

Mitch Richmond

mr. basketball award

*Established to honor All-American **Mitch Richmond** beginning in the 2007-08 season.*

➔ Mitch Richmond

2008	Bill Walker, forward
2009	Darren Kent, forward
2010	Denis Clemente, guard
2011	Rodney McGruder, guard/Curtis Kelly, forward

Ed Nealy

most improved player award

*Established in honor of **Ed Nealy**, one of the best four-year players in school history, beginning in the 2010-11 season.*

➔ Ed Nealy

2011	Jordan Henriquez, forward

As a part of its basketball celebration in 2002-03, the university named a 13-member All-Century team. The group was honored at halftime of the game with Missouri on March 1, 2003. Those attending included (front row, left to right) ***Ernie Barrett***, ***Pat Hartman*** *(wife of* ***Jack Hartman****),* ***Tex Winter***, ***Lon Kruger***, ***Jim Gardner*** *(son of* ***Jack Gardner****), (back row, left to right)* ***Bob Boozer***, ***Jack Parr***, ***Chuckie Williams***, ***Mike Evans***, ***Rolando Blackman***, ***Ed Nealy*** *and* ***Mike Henson*** *(father of* ***Steve Henson****).*

Ernie Barrett

6-3 ■ 175 ■ guard
wellington, kan.

Ernie Barrett enjoyed a storybook All-American season in 1951. The team finished second in the nation and had the honor of opening one of the most spectacular basketball arenas in America, fabled Ahearn Field House.

Barrett captained the 1950-51 club that posted a 25-4 mark and eventually lost to Kentucky in the NCAA title game. He was suffering from a shoulder injury in that NCAA game, and the Wildcats might have escaped with the championship had the long-range bomber been healthy. That's right, at a school where long-range shooters hold special significance, Barrett may have been the best. His career scoring average was 8.8, although he averaged in double digits in each of his final two seasons.

After playing professionally with the Boston Celtics, and after coaching stints at the university, Barrett served as athletics director at Kansas State from 1969-75 before returning as the Director of Development for the athletic department in 1991. He retired from that position in the spring of 2007 after nearly 60 years in service to the university as a student-athlete, coach and administrator. Blessed with a glowing personality, he will always be "Mr. K-State."

Barrett's Career Statistics

YEAR	GP-GS	MIN	AVG	FG-A	PCT	3PT-A	PCT	FT-A	PCT	REB	AVG	PF-FO	A	TO	BLK	ST	PTS	AVG
1948-49	24-	---	---	57-178	.320	---	---	22-36	.611	---	---	---	---	---	---	---	136	5.7
1949-50	24-	---	---	100-250	.400	---	---	41-63	.651	---	---	71-	---	---	---	---	241	10.0
1950-51	29-	---	---	127-307	.414	---	---	44-62	.710	---	---	89-	---	---	---	---	298	10.3
Totals	**77-**	**---**	**---**	**284-735**	**.386**	**---**	**---**	**107-161**	**.627**	**---**	**---**	**160-**	**---**	**---**	**---**	**---**	**675**	**8.8**

Bob Boozer

6-8 ■ 220 ■ forward
omaha, neb.

His stats have withstood the test of time. **Bob Boozer** simply changed the game, proving that beyond all doubt a big, strong man could play with the finesse associated with the more graceful 6-foot-2 types. As long as the game is played at Kansas State, the historian will have to keep Boozer's name on the checklist.

It was common knowledge that when K-State was in trouble, the Wildcats would clear one side and provide a double pick for a 20-foot Boozer jump shot. Even the cheerleaders were aware of the strategy, but nobody stopped it. As one rival head coach said, "I knew he would shoot, my players knew he would shoot, the good Father above knew he was going to shoot, but we couldn't do anything about it."

Boozer, who still holds many school records, helped K-State to a pair of league crowns and NCAA appearances. He was all-conference three times and was named first-team all-American in both his junior and senior seasons. He was a member of the 1960 Olympic basketball team and played 11 seasons in the NBA with Chicago, Seattle, Milwaukee, Cincinnati, New York and Los Angeles. Boozer became the second K-State basketball player/coach to enter the Naismith Memorial Basketball Hall of Fame in 2010 when he was enshrined with the record-setting 1960 U.S. Olympic squad. He was a charter member of the K-State Sports Hall of Fame in 1990.

Boozer's Career Statistics

YEAR	GP-GS	MIN	AVG	FG-A	PCT	3PT-A	PCT	FT-A	PCT	REB	AVG	PF-FO	A	TO	BLK	ST	PTS	AVG
1956-57	23-	---	---	136-306	.444	---	---	178-229	.777	237	10.3	79-	---	---	---	---	450	19.6
1957-58	27-	---	---	195-441	.442	---	---	154-215	.716	281	10.4	106-11	---	---	---	---	544	20.1
1958-59	27-	---	---	247-568	.435	---	---	197-258	.764	306	11.3	89-4	---	---	---	---	691	25.6
Totals	**77-**	**---**	**---**	**578-1315**	**.440**	**---**	**---**	**529-702**	**.754**	**824**	**10.7**	**270-15**	**---**	**---**	**---**	**---**	**1685**	**21.9**

Rolando Blackman

6-6 ■ 190 ■ guard

brooklyn, n.y.

One of just two players to earn first team All-America honors in consecutive seasons, **Rolando Blackman** lettered four years for coach **Jack Hartman** from 1977-81. He guided the squad to an 80-41 (.661) record, including a pair of postseason appearances and the 1980 Big Eight tournament title.

A native of Brooklyn, N.Y., Blackman is one of just three players (joining fellow jersey retirees **Mike Evans** and **Lon Kruger**) in K-State history to be named Big Eight Conference Player of the Year (1980). He is also just one of three players to earn first team all-conference honors three times (joining **Bob Boozer** and **Mike Evans**) in the program's history. In addition, Blackman was named the Big Eight Conference Defensive Player of the Year on three occasions (1978, 1979, 1980).

The school's second all-time leading scorer with 1,844 points, Blackman was selected as a first team All-American as a senior in 1981 when he was named to the Helms Foundation, *The Sporting News*, *Converse Yearbook* and John R. Wooden Award All-American squads. He was also chosen as a first team All-American by the Helms Foundation and *The Sporting News* as a junior.

➔ **Rolando Blackman helped the 'Cats to the 1981 West Regional Final.**

Blackman still ranks among the top 10 in 13 season and/or career statistical categories in school history, including tops in career double-digit scoring (100) and second in career field goals made (755). He also ranks in the career top 5 in games started (116, 3rd), games played (121; 4th), assists (314; 4th) and free throws attempted (466; 5th). For his career, he averaged 15.2 points on 51.7 percent shooting with 5.0 rebounds and 2.6 assists in 121 career games.

One of six Wildcats to be selected in the first round of the NBA draft, Blackman was originally drafted by the Dallas Mavericks with the ninth overall selection in 1981. He went on to play 13 seasons in the NBA – 11 with the Mavericks and two with the New York Knicks. The four-time NBA All-Star played with Dallas from 1981-92 and ranks second on the team's all-time scoring list with 16,643 points. Blackman still appears in the top 10 in 18 different statistical categories in franchise history. Among Maverick leaders, he is second behind Dirk Nowitzki in field goals (6,487), field goal attempts (13,061) and starts (781). He owns many franchise regular season, playoff and rookie records, including consecutive games without fouling out (865). Blackman had his number 22 retired on March 11, 2000.

Blackman spent 11 seasons with the Mavericks' organization, including five as the team's director of basketball development, before resigning to become an assistant coach with Turkey's National Team. He spent the 2005-06 season as an assistant coach to NBA Coach of the Year **Avery Johnson** and helped the Mavericks to their first NBA Finals, where they lost in six games to the Miami Heat, and a franchise-best 60 wins. As an assistant with the Turkish National Team, Blackman helped them earn a silver medal at the 2010 FIBA World Championships. The squad won eight contests, including a victory over two-time FIBA World Champion Serbia, before falling to Team USA, 81-64, in the championship game.

Blackman's Career Statistics

YEAR	GP-GS	MIN	AVG	FG-A	PCT	3PT-A	PCT	FT-A	PCT	REB	AVG	PF-FO	A	TO	BLK	ST	PTS	AVG
1977-78	28-28	—	—	127-269	.472	—	—	61-93	.656	187	6.6	56-0	45	—	—	—	315	10.9
1978-79	28-28	—	—	200-392	.510	—	—	83-113	.735	110	3.9	46-0	79	—	—	—	483	17.3
1979-80	31-31	—	—	226-419	.540	—	—	100-145	.690	145	4.7	50-1	94	—	—	—	552	17.8
1980-81	33-33	—	—	202-380	.532	—	—	90-115	.783	165	5.0	62-1	102	—	—	—	494	15.0
Totals	**121-116**	—	—	**755-1460**	**.517**	—	—	**334-466**	**.717**	**607**	**5.0**	**214-2**	**320**	—	—	—	**1844**	**15.2**

Mike Evans

6-1 ■ 165 ■ guard

goldsboro, n.c.

The school's all-time leading scorer with 2,115 points, **Mike Evans** was a four-year lettermen for coach **Jack Hartman** from 1974-78. He guided the Wildcats to an 82-35 (.700) record, including three postseason appearances and the 1977 Big Eight regular season and tournament titles.

A native of Goldsboro, N.C., Evans is one of just two players (joining fellow jersey retiree **Lon Kruger**) in Kansas State history to be named Big Eight Conference Player of the Year (1977, 1978) twice and one of just three players in school history to receive the honor. He is also just one of three players to earn first team all-conference honors three times (joining **Rolando Blackman** and **Bob Boozer**) in the program's history. In addition, Evans was named the Big Eight Newcomer of the Year as a freshman in 1975.

The Big Eight's eighth all-time leading scorer, Evans was named to several All-America teams as a senior, including The Associated Press' third team and the Helms Foundation.

Evans still ranks among the top 10 in 17 single-game, season and/or career statistical categories in school history, including tops in career scoring, career field goals made (890) and career field goals attempted (1,810) and second in career double-digit scoring games (93) and career 20-point games (40). For his career, he averaged 18.1 points on 49.2 percent shooting with 3.4 rebounds in 117 games.

➔ **Mike Evans led the Wildcats to six wins over the Jayhawks in four years.**

One of six Wildcats to be selected in the first round of the NBA draft, Evans was selected 21st by the Denver Nuggets in 1978. He went on to play nine seasons in the NBA, including stints with San Antonio (1978-80), Milwaukee (1980-82), Cleveland (1981-82) and Denver (1982-89). A key player on two Midwest Division Championship teams with the Nuggets, Evans remains among the top five on both the club's career 3-point field goals made and attempted lists and played on eight playoff teams. In his career, he averaged 7.7 points on 45.2 percent shooting and 2.6 assists.

After playing six seasons, Evans joined the Denver coaching staff in 1990-91 and remained on the sidelines until midway through the 1994-95 season when he was promoted to Director of Player Personnel. In addition to his scouting duties, he served as an analyst for the team's television broadcasts through 1996-97. Evans took over as interim head coach of the Nuggets on Dec. 26, 2001 and coached the team for the final 56 games of the 2001-02 season, compiling a 18-38 record.

Evans' Career Statistics

YEAR	GP-GS	MIN	AVG	FG-A	PCT	3PT-A	PCT	FT-A	PCT	REB	AVG	PF-FO	A	TO	BLK	ST	PTS	AVG
1974-75	29-	---	---	213-446	.478	—	—	66-81	.815	103	3.6	54-1	—	—	---	—	492	17.0
1975-76	28-	---	---	216-425	.508	—	—	70-82	.854	94	3.4	64-0	—	—	---	—	502	17.9
1976-77	31-	---	---	227-468	.485	—	—	112-145	.772	110	3.5	66-1	91	—	---	—	566	18.3
1977-78	29-29	---	---	234-471	.497	—	—	87-120	.725	86	3.0	62-1	91	—	---	—	555	19.1
Totals	**117-**	---	---	**890-1810**	**.492**	---	—	**335-428**	**.783**	**393**	**3.4**	**246-3**	**182**	—	---	—	**2115**	**18.1**

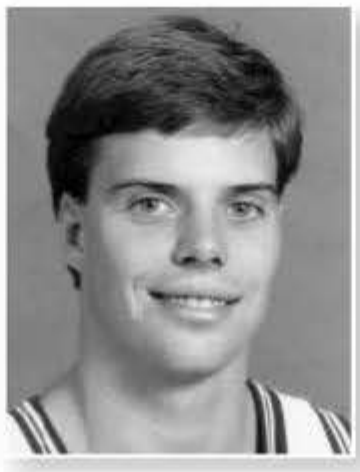

Steve Henson

6-1 ■ 180 ■ guard

mcpherson, kan.

Steve Henson was one of a handful of players who embodied the very spirit of K-State basketball. A tenacious competitor, he was once called "K-State's stick of dynamite." Yet, in the midst of all that, he was a brilliant student of the game.

The only K-State player to lead the team to four consecutive NCAA Tournaments, he broke 21 school records and etched his name among the top 10 in 41 statistical categories. He still owns school career marks for assists (582), assists per game (4.58), free throw percentage (.900), minutes (4,474), minutes played (35.2), starts (118), consecutive games played (127) and consecutive starts (118). He also ranks in the Top 5 in seven other categories, including second in 3-point field goals made (240), 3-point field goals attempted (537), free throws made (361) and assist-turnover ratio (1.98).
One of only 12 players with 80 or more wins in a career, Henson is remembered for shooting free throws like a machine (once making a school-record 48 in a row). He not only holds the career mark for free throw percentage at 90 percent (361-of-401), he owns three of the four single-season records, including connecting on a school-record (nation-leading) 92.5 percent (111-of-120) in 1987-88. Henson also holds the single-game mark by making all 17 attempts against Iowa State on Feb. 24, 1988.

Just the second player in school history to capture the coveted Porky Morgan Most Inspirational Player Award three times, Henson was twice named to the All-Big Eight team, including earning first team honors as a junior in 1988-89. Following his graduation, he was taken in the second round of the NBA draft by the Milwaukee Bucks. He spent six years in the NBA, playing for the Bucks (1990-92), Atlanta Hawks (1992-93), Portland Trailblazers (1994-95) and Detroit Pistons (1997-99).

Following his stint in the NBA, Henson began his coaching career as an assistant to his mentor, **Lon Kruger**, at Illinois in 1999. He followed Kruger to the NBA's Atlanta Hawks, as first an assistant coach then as an advance scout, from 2000-03. After a one-year stint at South Florida, he was reunited with Kruger at UNLV in 2004. He served seven years an assistant with the Runnin' Rebels before again following Kruger to Oklahoma as an assistant coach in 2011.

Henson's Career Statistics

YEAR	GP-GS	MIN	AVG	FG-A	PCT	3PT-A	PCT	FT-A	PCT	REB	AVG	PF-FO	A	TO	BLK	ST	PTS	AVG
1986-87	31-22	950	30.6	75-190	.395	26-64	.406	57-69	.826	63	2.0	91-2	114	30	2	50	233	7.5
1987-88	34-34	1243	36.6	79-184	.429	42-83	.506	111-120	.925	81	2.4	70-1	186	71	7	35	311	9.1
1988-89	30-30	1123	37.4	192-413	.465	79-177	.446	92-100	.920	81	2.7	69-1	141	80	0	43	555	18.5
1989-90	32-32	1158	36.2	181-406	.446	93-233	.437	109-112	.902	85	2.7	81-0	141	73	0	62	536	17.4
Totals	**127-118**	**4,474**	**35.2**	**527-1193**	**.442**	**240-537**	**.447**	**361-401**	**.900**	**310**	**2.4**	**311-4**	**582**	**294**	**9**	**190**	**1635**	**13.0**

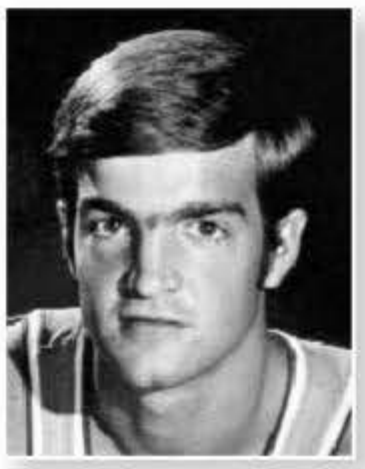

Lon Kruger

5-11 ■ 165 ■ guard

silver lake, kan.

One of only two K-State cagers ever to be named the Big Eight Player of the Year twice, **Lon Kruger** lettered three years for **Jack Hartman** from 1971-74. He guided the Wildcats to a 61-22 (.735) record, including a pair of NCAA Elite Eight appearances and two Big Eight regular season titles.

A native of Silver Lake, Kan., Kruger became the first Wildcat ever to be named conference player of the year when he earned the honor in 1973 and the first to earn the award twice when he repeated the distinction in 1974. He remains one of just three players in school history to ever receive the honor and one of just two (joining fellow retiree Mike Evans) to earn the accolade twice. He was also named first team All-Big Eight in 1973 and 1974 and also the conference's Newcomer of the Year in 1972.

Kruger earned Academic All-America and first team Academic All-Big Eight honors in both 1973 and 1974. He is one of only three Wildcat players to earn Academic All-America accolades twice in a career. One of just 20 players in school history to score 1,000 career points, he averaged 13.3 points on 46.8 percent shooting with 2.6 rebounds in 80 career games.

➔ **Lon Kruger once had 10 assists in a game against Kansas in 1972.**

Following graduation, Kruger was drafted by both the NBA's Atlanta Hawks and Major League Baseball's St. Louis Cardinals. He played pro basketball in Israel from 1974 to 1975.

Kruger moved into the coaching ranks at Pittsburg (Kan.) State in 1976 before becoming an assistant coach at his alma mater under Hartman in 1977. He helped the Wildcats to a 103-49 (.678) record from 1977-82, including three NCAA Tournament appearances and the 1980 Big Eight Tournament Championship. He left to become head coach and athletics director at Texas-Pan American in 1982, guiding the Broncs to a 52-59 record from 1982-86.

Following the retirement of Hartman, Kruger was named head coach at K-State in the spring of 1986. In leading the Wildcats to an 81-46 (.638) record, he became the first head coach in school history to guide four consecutive teams to the NCAA Tournament. His regular season conference winning percentage (34-22; .607) ranks fifth all-time among Big Eight Conference coaches, while his victory total ranks sixth among coaches in Kansas State history.

Kruger became the first coach in K-State history to win 20 games in his initial season, guiding the Wildcats to a 20-11 record and the second round of the NCAA Tournament. His best team was the 1987-88 club, which featured first team All-American **Mitch Richmond**. The squad tied the school record for wins with its 25-9 mark and advanced all the way to the NCAA Midwest Regional title game in Pontiac, Mich. Following that season, he was named the NABC District Coach of the Year.

During his tenure, Kruger coached one All-American, four first team All-Big Eight selections, two Big Eight Newcomers of the Year and three first team Academic All-Big Eight honorees.

Following his head coaching stint in Manhattan, Kruger moved on to Florida for six seasons (1990-96) where he led the Gators to four postseason appearances, including the 1994 Final Four. He followed with a four-year stint at Illinois (1996-2000), guiding the Fighting Illini to three NCAA Tournament appearances and the 1997-98 Big Ten co-championship.

Kruger left Illinois in May 2000 to take over as head coach of the NBA's Atlanta Hawks, where he compiled a 69-122 record in two and half years. After a stint as an assistant with the New York Knicks, he returned to the college game in March 2004 when he was named head coach at Nevada-Las Vegas.

During his seven-year stint with the Runnin' Rebels, Kruger posted 161 wins and six postseason trips. In 2006-07, he became just the fifth coach in NCAA history to take four schools to the NCAA Tournament when he guided the squad to the Sweet 16. He joins **Jim Harrick** as the only head coaches to lead four different schools to multiple NCAA Tournament appearances, while he is one of just three coaches to win a tournament game with four schools. He became coach at Oklahoma in the off-season and enters the 2011-12 season with a 479-304 (.612) record in 25 years to go with 13 trips to the NCAA Tournament.

Kruger's Career Statistics

1971-72	28-	—	—	83-206	.402	—	—	111-146	.760	.83	2.9	71-1	—	—	—	—	277	9.9
1972-73	25-	—	—	111-220	.505	—	—	90-105	.857	.47	1.9	51-0	—	—	—	—	312	12.5
1973-74	27-	—	—	176-364	.484	—	—	122-140	.871	.77	2.8	75-2	—	—	—	—	474	17.6
Totals	**80-**	—	—	**370-790**	**.468**	—	—	**323-391**	**.826**	**.207**	**2.6**	**197-3**	—	—	—	—	**1063**	**13.3**

Ed Nealy

6-7 ■ 230 ■ forward

bonner springs, kan.

Ed Nealy was the workhorse frontliner who every basketball coach dreams about, but with an added degree of basketball savvy. While he was at K-State, the Wildcats rarely lost the rebounding wars. In fact, they rarely lost - period. In his four-year career for coach **Jack Hartman**, K-State totaled 85 wins, which ties him with teammate **Tyrone Adams** as the third-most by a player in school history.

In addition, Nealy led the Wildcats to three NCAA Tournament appearances, including a trip to the West Region Finals in 1981, and the 1980 Big Eight Conference Tournament championship.

Much of that success was due directly to the efforts of Nealy, who finished his K-State career with 1,069 rebounds - tops in school history. He stands as the third all-time career rebounder in Big Eight history and the second all-time career rebounder in Big Eight Tournament history (93). Nealy is 10th on the Wildcats' career scoring list with 1,304 points. In fact, he is the only player in school history to total 1,000 points and 1,000 rebounds in a career. He ranks first in career double-digit rebounding games (45) and second in career double-doubles (36), while he is the only player to lead the team in rebounding four consecutive seasons.

➔ **Ed Nealy is the only player in school history to total 1,000 points and 1,000 rebounds.**

Those numbers also paid off in postseason laurels. Following a stellar senior campaign, Nealy capped off two previous all-conference selections by earning a spot on The Associated Press All-America honorable mention squad in 1982. He was named the conference's Newcomer of the Year in 1979.

Nealy's successes were hardly limited to the basketball court, though. He was twice named an Academic All-American in 1981 and 1982, along with teammate **Tim Jankovich**, while he was selected to the Big Eight's All-Academic team three times, all while majoring in engineering technology.

Nealy played 10 seasons in the NBA, including stints with the Kansas City (1982-85), San Antonio (1986-88), Chicago (1988-89; 1989-90; 1992-93), Phoenix (1988-89; 1990-92) and Golden State (1992-93). He was a member of the Chicago Bulls' NBA Championship teams in 1991 and 1993. He scored 1,451 points in his NBA career on 49.8 percent shooting with 1,799 rebounds.

Nealy's Career Statistics

YEAR	GP-GS	MIN	AVG	FG-A	PCT	3PT-A	PCT	FT-A	PCT	REB	AVG	PF-FO	A	TO	BLK	ST	PTS	AVG
1978-79	28-24	---	---	115-266	.432	---	---	56-71	.789	230	8.2	75-1	47	---	---	---	286	10.2
1979-80	31-30	---	---	114-243	.469	---	---	76-105	.724	270	8.7	76-0	71	---	---	---	304	9.8
1980-81	33-33	---	---	152-289	.526	---	---	59-82	.720	301	9.1	78-2	77	---	---	---	363	11.0
1981-82	31-31	---	---	138-243	.568	---	---	75-122	.615	268	8.7	67-1	75	---	---	---	351	11.3
Totals	**123-118**	---	---	**519-1041**	**.499**	---	---	**266-380**	**.700**	**1069**	**8.7**	**296-4**	**270**	---	---	---	**1304**	**10.6**

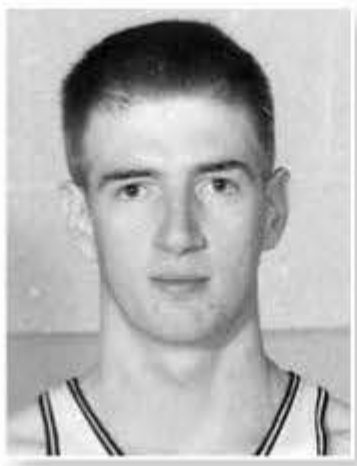

Jack Parr

6-9 ■ 212 ■ center

richmond, va.

Jack Parr was not what you would call a picture player early in his career, but he was endowed with an intensity and inner drive that spearheaded him to All-America stature. Rugged and strong, he would literally sweep the boards. Parr's assortment of shots included a hook and a soft "face the basket" jumper.

A three-year letterman for head coach **Tex Winter**, Parr helped the Wildcats to a 54-21 overall record from 1955-58 to go with two Big Seven Conference championships and a pair of trips to the NCAA Tournament. In his final year, the squad posted a 22-5 record and advanced to the school's second Final Four in Louisville, Ky. The Wildcats finished in the top 5 in both polls.

His most thrilling game came against Kansas in 1958 when Parr made perhaps his greatest defensive play. With the final seconds ticking away, the Jayhawks went to **Wilt Chamberlain** under the basket for an assumed easy lay-in. Parr went straight up and batted the ball away, enabling K-State to take a thrilling 79-75 win.

Parr was twice named an All-American in his distinguished career, earning second team honors from the Helms Foundation and *Converse Yearbook* as a junior in 1957 and third team accolades as a senior in 1958 by the National Association of Basketball Coaches. He was also an All-Big Seven Conference selection three straight seasons from 1956 to 1958.

Parr still ranks among the top-10 in several Kansas State school records, including first in both career (12.7 rpg.) and single-season rebounds per game (14.5 rpg.). He ranks second in career (889) and single-season rebounds (340), while his 26 rebounds against Drake on Dec. 8, 1956 still place second all-time on the single-game chart. In addition, Parr ranks 10th among the all-time scoring leaders with 1,184 points.

Parr played one season professionally with the Cincinnati Royals before turning to private business and becoming a Big Eight basketball official. He was elected to the Kansas State Sports Hall of Fame on September 3, 2004, while he was in the first class (along with **Ernie Barrett** and teammate **Bob Boozer**) to have his jersey retired by K-State on Feb. 5, 2005.

➔ ***Jack Parr still ranks first in both career and single-season rebounds per game.***

Parr's Career Statistics

YEAR	GP-GS	MIN	AVG	FG-A	PCT	3PT-A	PCT	FT-A	PCT	REB	AVG	PF-FO	A	TO	BLK	ST	PTS	AVG
1955-56	25-	—	—	153-373	.411	—	—	128-201	.637	340	13.6	96-8	—	—	—	—	434	17.4
1956-57	30-	—	—	156-334	.467	—	—	99-151	.656	290	14.5	-6	—	—	—	—	411	20.6
1957-58	25-	—	—	125-386	.324	—	—	89-142	.627	259	10.4	—	—	—	—	—	339	13.6
Totals	**70-**	—	—	**434-1093**	**.397**	—	—	**316-494**	**.640**	**889**	**12.7**	**-14**	—	—	—	—	**1184**	**16.9**

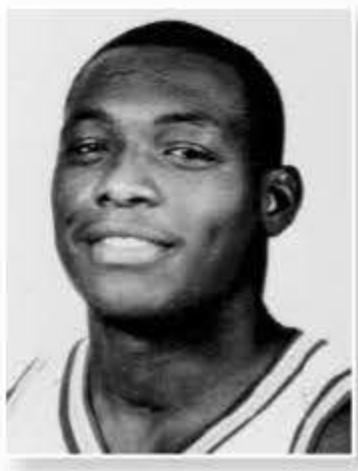

Mitch Richmond

6-5 ■ 220 ■ forward

fort lauderdale, fla.

One of the most recognizable players in school history, **Mitch Richmond** was a two-year letterman for head coach **Lon Kruger** from 1986-88. He helped guide the Wildcats to a 45-20 (.692) record, including two NCAA Tournament appearances and a trip to the 1988 NCAA Midwest Regional Final. He also transferred to K-State after a distinguished junior college career at Mobley (Mo.) Community College from 1984-86.

The 6-foot-5 native of Fort Lauderdale, Fla., Richmond posted perhaps the greatest two-year playing career in school history. He is one of just 20 players in school history to top 1,000 points, while he ranks ninth on the all-time scoring list with 1,327 points and fourth in career scoring average (20.7 ppg.). His 1,327 points are the most by a player in a two-year career. He still ranks among the top 10 in 21 single-game, season and/or career statistical categories in school history.

➔ **Mitch Richmond's 1,327 points are the most by a Wildcat in a two-year career.**

He was a member of Kansas State's All-Century Basketball Team announced on March 1, 2003 and was a 1998 inductee into the K-State Sports Hall of Fame. His jersey was retired in 2009.

As a senior, Richmond led the Wildcats to a school-record tying 25 wins, a second-place finish in the Big Eight and a rousing trip through the NCAA Tournament that led K-State to an appearance in the Elite Eight. He broke the then single-season scoring mark by pouring in 786 points. Fellow All-American **Michael Beasley** broke the record in 2007-08 with 866 points. He averaged 22.6 points on 51.4 percent shooting in 1987-88 with 6.3 rebounds and 3.7 assists en route to earning second team All-America honors from UPI, *Basketball Weekly*, *The Sporting News* and U.S. Basketball Writers of America (USBWA). He was also named first team All-Big Eight and first team All-District by the National Association of Basketball Coaches (NABC).

A highly-regarded junior college player, Richmond was the second-leading scorer for Kansas State in 1986-87, guiding the Wildcats to their first 20-win season and NCAA Tournament appearance in five years. He averaged 18.6 points on 44.7 percent shooting with 5.7 rebounds and 2.7 assists en route to earning recognition to both UPI's All-Junior College team and the All-Big Eight second team.

In all, Richmond still ranks in the top 10 in seven career categories, including third in 20-point games (34), fifth in 30-point games (seven), sixth in minutes played (33.8 mpg.) and field goals made (465) and ninth in double-digit scoring (63). He scored a career-high 41 points against Oklahoma on Feb. 13, 1988, which stands as the seventh-most points, including the fourth-highest in a league game.

Following graduation, Richmond won a spot on the 1988 U.S. Olympic Basketball Team and was a first-round draft pick (fifth overall selection) by the Golden State Warriors. He became one of the premier shooting guards in the NBA, appearing in six NBA All-Star games, and being named the most valuable player of the 1995 NBA All-Star game. He also earned second team All-NBA honors in 1994, 1995 and 1997 and third team honors in 1996 and 1998 with the Sacramento Kings.

Richmond is one of just six players in NBA history to average 21.0 or more points in each of his first 10 professional seasons (others – **Kareem Abdul-Jabbar**, **Allen Iverson**, **Michael Jordan**, **Shaquille O'Neal** and **Oscar Robertson**). He was named the NBA's Rookie of the Year in 1989 after averaging 22.0 points per game. After three seasons with Golden State, he spent six years with Sacramento (1991-98) before being traded to Washington (1998-2001) following the 1998 season. He retired following his 14th season in the NBA after helping the Lakers win their third straight NBA title in 2002.

Richmond's Career Statistics

YEAR	GP-GS	MIN	AVG	FG-A	PCT	3PT-A	PCT	FT-A	PCT	REB	AVG	PF-FO	A	TO	BLK	ST	PTS	AVG
1986-87	30-28	964	32.1	201-450	.447	39-108	.361	138-195	.708	170	5.7	79-2	80	82	13	38	559	18.6
1987-88	34-34	1200	35.3	268-521	.514	46-98	.469	186-240	.775	213	6.3	77-3	125	115	13	23	768	22.6
Totals	**64-62**	**2,164**	**33.8**	**469-971**	**.483**	**85-206**	**.413**	**324-395**	**.770**	**383**	**6.0**	**156-5**	**205**	**197**	**26**	**61**	**1327**	**20.7**

Chuckie Williams

6-3 ■ 185 ■ guard

columbus, ohio

One of the school's most potent long-range shooters, **Chuckie Williams** was a four-year letterman for coach **Jack Hartman** from 1972-76. He helped lead the Wildcats to an 82-30 (.732) overall record, including two NCAA Elite Eight appearances and the 1973 Big Eight regular season titles.

After averaging just 5.3 points as a sophomore, Williams made one of the biggest scoring jumps in school history the following season as he paced the Wildcats in scoring at 22.1 points per game en route to guiding K-State to the 1975 Elite Eight. He was named first team All-Big Eight and a Helms Foundation All-American. The following year, he guided the squad to its second straight 20-win season en route to earning second team All-America honors from *The Sporting News*, *Converse Yearbook* and *Basketball Weekly*. He also repeated his first team All-Big Eight honors as well as Helms All-America accolade.

A native of Columbus, Ohio, Williams still ranks among the top 10 in 24 single-game, season and/or career statistical categories in school history, including tops in field goals made in a game (22), field goals attempted in a game (42), season field goals made (290) and season field goal attempts (594). He is the school's eighth all-time leading scorer with 1,364 points.

Williams held the school single-game scoring mark for 19 years with 47 points against Holy Cross in 1975 before **Askia Jones** broke the mark with 62 against Fresno State on March 24, 1994. He also shares the mark for most points in an NCAA Tournament game with 35 against Syracuse in 1975. For his career, Williams averaged 16.2 points on 47.0 percent shooting with 2.7 rebounds in 84 games.

➔ ***Chuckie Williams still holds the school mark for field goals made (22) in a game.***

Williams became just the second player in school history to be selected in the first round of the NBA Draft when he was picked 15th by the Cleveland Cavaliers in 1976.

Williams' Career Statistics

YEAR	GP-GS	MIN	AVG	FG-A	PCT	3PT-A	PCT	FT-A	PCT	REB	AVG	PF-FO	A	TO	BLK	ST	PTS	AVG
1972-73	1-	---	---	0-1	.000	---	---	0-0	.000	0	0.0	0-0	—	—	---	—	0	0.0
1973-74	26-	---	---	61-153	.399	---	---	17-21	.810	42	1.6	30-0	—	—	---	—	139	5.3
1974-75	29-	---	---	290-594	.488	---	---	60-73	.822	111	3.8	65-0	—	—	---	—	640	22.1
1975-76	28-	---	---	270-572	.472	---	---	45-61	.738	71	2.5	52-1	—	—	---	—	585	20.9
Totals	**84-**	---	---	**621-1320**	**.470**	---	---	**122-155**	**.787**	**224**	**2.7**	**147-1**	—	—	---	—	**1364**	**16.2**

*Kansas State began the process of retiring player jerseys in 2005 with its inaugural class of **Ernie Barrett**, **Bob Boozer** and **Jack Parr**. Although the jersey is retired, the player's number is still available for use by future players. Below are the biographies of the 10 jersey retirees.*

Ernie Barrett

22
Retired 2005

6-3 ■ 175 ■ guard
wellington, kan.

Affectionately known as "Mr. K-State," **Ernie Barrett** enjoyed a storybook senior season in 1950-51, as he led the Wildcats to the NCAA Championship game, earned first team All-America honors from Helms, *The Sporting News* and International News Service and played on the team that opened historic Ahearn Field House.

A 6-foot-3 shooting guard from Wellington, Kan., Barrett was the driving force behind K-State's only team to reach the NCAA title game. He led the Wildcats to the 1951 Big Seven title with an 11-1 conference mark and a 25-4 overall mark. On their way to the NCAA Championship game, Barrett and his teammates defeated No. 12 Arizona, No. 11 BYU and No. 24 Oklahoma A&M (State). He averaged 10.0 and 10.3 points per game as a junior and senior, respectively.

After a two-year playing career for **Red Auerbach** and the Boston Celtics, Barrett returned to K-State as an assistant basketball coach, beginning a long association with the athletics department, which included a term as athletics director from 1969-75. He retired from his position of the Director of Development in the spring of 2007 after nearly 60 years in service to the university as a student-athlete, coach and administrator.

Dick Knostman

33
Retired 2007

6-6 ■ 205 ■ center
wellington, kan.

Twice selected an All-American, **Dick Knostman** was a three-year lettermen for head coach **Jack Gardner** from 1950-53. He helped guide the Wildcats to a 61-13 (.824) record, including three consecutive final top-10 finishes and runner-up finish at the 1951 NCAA Final Four.

The 6-foot-6 native of Wamego, Kan., Knostman is one of just 12 players in Kansas State history to be named a first team All-American. He earned his recognition from the Helms Foundation, *Look* magazine and the Newspaper Enterprises Association as a senior in 1953 after averaging 22.7 points in helping the 'Cats to a 17-4 overall record and a final ranking of No. 9 in the UPI and No. 12 in the AP polls. He first earned All-America accolades as a junior when he averaged 16.3 points in guiding K-State to a final ranking of No. 3 in the AP and No. 6 in UPI polls. He still ranks among the top 5 in 17 school single-game, season and/or career statistical categories.

Knostman became the second Kansas State player ever drafted in 1953 when he was selected by the Syracuse Nationals with their second pick.

Jack Parr

33
Retired 2005

6-9 ■ 212 ■ center
richmond, va.

Known for his hook shot and a soft "face the basket" jumper, **Jack Parr** was a three-year lettermen for the Wildcats from 1955-58 for head coach **Tex Winter**. He helped guide the squad to a pair of conference titles and two NCAA Tournament appearances, including the 1958 Final Four.

A member of the 10-player All-Century Team, Parr still holds the top-2 single-season rebounding averages in school history, while his 12.7 career average is the highest all-time by a Wildcat. The 6-foot-9 center burst onto the scene in 1955-56 by averaging 17.4 points and 13.6 rebounds per game to help K-State win the Big Seven title and reach the "Sweet 16" of the NCAA Tournament. As a junior, he dominated the Big Eight with 20.6 points and his school-record 14.5 rebounds to earn All-America honors for the second time and help the Wildcats to the Final Four. He was named all-conference all three years and finished his career with averages of 16.9 points and 12.7 rebounds.

Parr played one season professionally with the Cincinnati Royals before turning to private business and becoming a Big Eight official.

Bob Boozer

30
Retired 2005

6-8 ■ 220 ■ forward
omaha, neb.

Considered to be Kansas State's most decorated player, **Bob Boozer** was the landslide leading vote-getter for the school's All-Century Basketball Team in 2003. A first team All-American in both 1957-58 and 1958-59, he averaged 21.9 points per game for his career. He also averaged a double-double for his career with 10.7 rebounds.

A 6-foot-8 forward from Omaha, Neb., Boozer averaged a then school-record 25.6 points per game as a senior in 1958-59 en route to becoming Kansas State's first consensus first team All-American. The mark stood for nearly 50 years until **Michael Beasley**, who also wore No. 30 on his jersey, averaged 26.2 points in 2007-08. Boozer remains the only player in school history to be a two-time consensus first team All-American, as he earned the honor as a junior in 1958. He guided the Wildcats to the Big Eight regular season title with a perfect 14-0 record en route to a No. 1 ranking in the final regular season poll of 1959.

Boozer still ranks among numerous top-10 lists for single-game, single-season and career records, including first in career 20-point games (45), second in career scoring average (21.9 ppg.), career 30-point games (10) and fourth in career points scored (1,685) and rebounds (824). He still own the all-time marks for free throws made (529) and attempts (702), while his 23 makes (on 26 attempts) against Purdue on Dec. 1, 1958 remains No. 1 on the chart for most free throws made in a game.

Boozer teamed with **Oscar Robertson**, **Jerry West** and **Jerry Lucas** to lead the 1960 U.S. Olympic team to the gold medal, a team that was enshrined into the Olympic Hall of Fame. He played 11 seasons in the NBA and helped the Milwaukee Bucks to the 1971 NBA title.

Willie Murrell

44
Retired 2009

6-6 ■ 190 ■ guard
taft, okla.

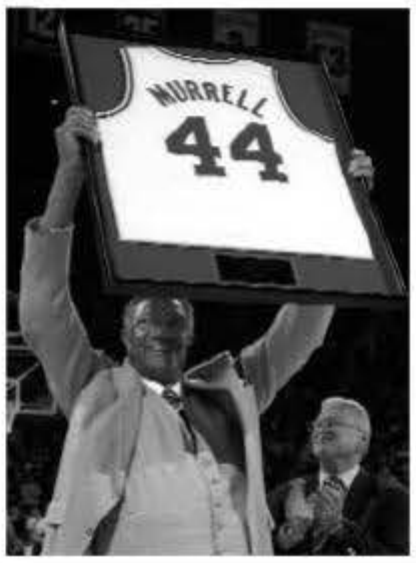

One of just 11 players to earn first team All-America honors, **Willie Murrell** was a two-year letterman for head coach **Tex Winter** from 1962-64. He guided the Wildcats to a 38-16 record, including a pair of Big Eight titles and a Final Four appearance in 1964. He transferred to K-State after a two-year career at Eastern Oklahoma A&M (1960-62).

Murrell is one of just six players in school history to average a double-double for his career, averaging 20.6 points and 10.7 rebounds in 54 career games. He was twice named an All-American during his record-setting senior season in 1964 and was also a two-time first team All-Big Eight selection. His career averages in both scoring and rebounding still rank among the top-5 in school history, including third in rebounding (10.7 rpg.) and fifth in scoring (20.6 ppg.).

Murrell averaged 25.3 points during the Wildcats' run through the 1964 NCAA Tournament, including a 29-point, 13-rebound effort in the national semifinals against UCLA on March 20, en route to earning recognition to the All-Midwest Regional Tournament team and the All-Final Four squad. He is the only player to ever record a double-double in a Final Four game and the only one ever named to an All-Final Four team. His 29 points against the Bruins are the most in a Final Four game in school history.

Murrell still ranks among the top 10 in 20 single-game, season and/or career statistical categories in school history. He is one of just five players to average 20 points in a career, while he is one of just eight players to score 1,000 points and collect 500 rebounds in a career. He ranks 13th on the all-time scoring list with 1,112 points and fifth in career scoring average (20.6 ppg.).

Murrell was selected in the fourth round of the 1964 NBA Draft by the St. Louis Bombers. He went on to play three seasons of professional basketball, including stints with the ABA's Denver Nuggets (1967-68) and Miami Floridians (1968-70).

Lon Kruger

5-11 ■ 165 ■ guard
silver lake, kan.

12
Retired 2006

One of only two K-State players ever to be named the Big Eight Player of the Year twice, **Lon Kruger** was a three-year lettermen for **Jack Hartman** from 1971-74, where he helped the Wildcats to a pair of NCAA Elite Eight appearances and two Big Eight regular season titles.

A native of Silver Lake, Kan., Kruger became the first Wildcat ever to be named conference player of the year when he earned the honor in 1973 and the first to earn the award twice when he repeated the distinction in 1974. He was named first team All-Big Eight in both 1973 and 1974 and also the league's Newcomer of the Year in 1972.

Kruger earned Academic All-America and first team Academic All-Big Eight honors as a junior and senior and remains as one of only three players to have earned Academic All-America accolades twice.

One of just 18 players in school history to score 1,000 career points, Kruger averaged 13.3 points on 46.8 percent shooting with 2.6 rebounds. He was drafted by both the NBA's Atlanta Hawks and MLB's St. Louis Cardinals before playing professional basketball in Israel. He has gone on to a distinguished coaching career, which has included over 450 wins in 24 years as a head coach. He led K-State to 81 wins and four consecutive NCAA Tournament appearances from 1986-90.

Chuckie Williams

6-3 ■ 185 ■ guard
columbus, ohio

10
Retired 2006

One of the school's most potent long-range shooters, **Chuckie Williams** was a four-year lettermen for coach **Jack Hartman** from 1972-76, where he helped the 'Cats to two NCAA Elite Eight appearances and the 1973 Big Eight regular season championship.

Williams burst onto the scene as a junior as he paced the Wildcats with 22.1 points per game en route to the 1975 Elite Eight. He was named first team All-Big Eight and a Helms Foundation All-American. As a senior, he earned second team All-America honors from *The Sporting News*, *Converse Yearbook* and *Basketball Weekly*, while repeating first team All-Big Eight as well as Helms All-America honors.

A native of Columbus, Ohio, Williams still ranks among the top 10 in 24 single-game, season and/or career statistical categories in school history. The school's eighth all-time leading scorer with 1,364 points, he averaged 16.2 points on 47.0 percent shooting for his career. He held the school single-game scoring mark of 47 points for 19 years and shares the mark (with **Steve Henson**) for most in an NCAA Tournament with 35 points.

Mike Evans

6-1 ■ 165 ■ guard
goldsboro, n.c.

12
Retired 2006

The school's all-time leading scorer with 2,115 points, **Mike Evans** was a four-year lettermen for head coach **Jack Hartman** from 1974-78. He guided the Wildcats to an 82-35 overall record, including three postseason appearances and the 1977 Big Eight regular season and tournament titles.

A native of Goldsboro, N.C., Evans is one of just two players in Kansas State history to be named Big Eight Player of the Year (1977, 1978) twice and one of just three players to receive the honor. He is also one of three players to earn first team all-league honors three times. He was named to several All-America teams as a senior, including The Associated Press third team and the Helms Foundation in 1978.

Evans still ranks among the top 10 in 17 single-game, season and/or career statistical categories in school history, including tops in career scoring, career field goals made (890) and career field goals attempted (1,810) and second in career double-digit scoring games (93) and career 20-point games (40). For his career, he averaged 18.1 points on 49.2 percent shooting with 3.4 rebounds.

One of six Wildcats to be selected in the first round of the NBA draft, Evans was selected 21st by the Denver Nuggets in 1978. He went on to play nine seasons in the NBA before retiring in 1989. A key player on two Midwest Division Championship teams with the Nuggets, Evans remains among the top five on both the club's career 3-point field goals made and attempted lists and played on eight playoff teams. In his career, he averaged 7.7 points on 45.2 percent shooting and 2.6 assists.

Rolando Blackman

6-6 ■ 190 ■ guard
brooklyn, n.y.

25
Retired 2007

One of just two players to earn first team All-America honors in consecutive seasons, **Rolando Blackman** was a four-year lettermen for coach **Jack Hartman** from 1977-81. He guided the Wildcats to an 80-41 record, including two postseason appearances and the 1980 Big Eight Tournament title.

A native of Brooklyn, N.Y., Blackman is one of just three players in Kansas State history to be named Big Eight Conference Player of the Year (1980). He is also just one of three players to earn first team all-conference honors three times in the program's history. In addition, he was named the Big Eight Defensive Player of the Year on three occasions (1978, 1979, 1980).

The school's second all-time leading scorer with 1,844 points, Blackman was the last Wildcat to be selected as a first team All-American when he was named to the Helms Foundation, *The Sporting News*, Converse Yearbook and John R. Wooden Award All-American squads as a senior in 1981.

One of five players selected in the first round of the NBA Draft, Blackman played 13 seasons in the league. His number 22 jersey was retired by Dallas in 2000.

Mitch Richmond

6-5 ■ 220 ■ forward
fort lauderdale, fla.

23
Retired 2009

One of the most recognizable players in school history, **Mitch Richmond** was a two-year letterman for head coach **Lon Kruger** from 1986-88. He helped guide the Wildcats to a 45-20 overall record, including two NCAA Tournament appearances and a trip to the 1988 NCAA Midwest Regional Final.

The 6-foot-5 native of Fort Lauderdale, Fla., Richmond assembled perhaps the greatest two-year playing career in school history. He is one of just 20 players in school history to top 1,000 points, while he ranks eighth on the all-time scoring list with 1,327 points and fourth in career scoring average (20.7 ppg.). His 1,327 points are the most by a player in a two-year career. He still ranks among the top 10 in 21 single-game, season and/or career statistical categories in school history.

He was a member of K-State's All-Century Basketball Team announced on March 1, 2003 and was a 1998 inductee into the K-State Sports Hall of Fame.

As a senior, Richmond led the Wildcats to a school-record tying 25 wins, a second-place finish in the Big Eight and a rousing trip through the NCAA Tournament that led K-State to an appearance in the Elite Eight. He broke the then single-season scoring mark by pouring in 786 points. He averaged 22.6 points on 51.4 percent shooting in 1987-88 with 6.3 rebounds and 3.7 assists en route to earning second team All-America honors from UPI, *Basketball Weekly*, *The Sporting News* and U.S. Basketball Writers of America (USBWA).

In all, Richmond still ranks in the top 10 in seven career categories, including third in 20-point games (34), fifth in 30-point games (seven), sixth in minutes played (33.8 mpg.) and field goals made (465) and ninth in double-digit scoring (63). He scored a career-high 41 points against Oklahoma on Feb. 13, 1988, which stands as the seventh-most points, including the fourth-highest in a league game.

Following graduation, Richmond won a spot on the 1988 U.S. Olympic Basketball Team and was a first-round draft pick (fifth overall selection) by the Golden State Warriors. He became one of the premier shooting guards in the NBA, appearing in six NBA All-Star games, and being named the most valuable player of the 1995 NBA All-Star game. He also earned second team All-NBA honors in 1994, 1995 and 1997 and third team honors in 1996 and 1998 with the Sacramento Kings.

Consensus All-Americans

→ **Ernie Barrett**
Second team [1951]

→ **Dick Knostman**
Second team [1953]

→ **Bob Boozer**
First team [1958]

→ **Bob Boozer**
First team [1959]

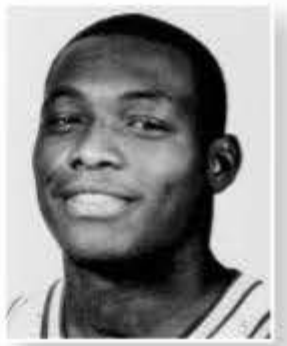

→ **Mitch Richmond**
Second team [1988]

→ **Michael Beasley**
First team [2008]

National Honors

National Player of the Year
2008 Michael Beasley, forward *(CBS Sports.com, Rivals.com)*

Naismith Player of the Year
2008 Michael Beasley, forward *(runner-up)*

John R. Wooden Player of the Year
2008 Michael Beasley, forward *(runner-up)*

National Freshman of the Year
2008 Michael Beasley, forward *(consensus)*

Pete Newell Big Man of the Year
2008 Michael Beasley, forward

Frances Pomeroy Naismith Award
2011 Jacob Pullen, guard

National Academic Honors

NCAA Postgraduate Scholar
1968 Earl Seyfert

Academic All-Americans
1968 Earl Seyfert *(first team)*
1972 David Hall *(third team)*
1973 Lon Kruger *(second team)*
Ernie Kusnyer *(second team)*
1974 Lon Kruger *(second team)*
1980 Tim Jankovich *(third team)*
1981 Tim Jankovich *(second team)*
Ed Nealy *(second team)*
1982 Tim Jankovich *(second team)*
Ed Nealy *(second team)*
1984 Eddie Elder *(honorable mention)*

Conference Awards

Player of the Year
1958 Bob Boozer, forward *(UPI)*
1959 Bob Boozer, forward *(UPI)*
1973 Lon Kruger, guard
1974 Lon Kruger, guard
1977 Mike Evans, guard *(AP)*
1978 Mike Evans, guard
1980 Rolando Blackman, guard
2008 Michael Beasley, forward

Big 12 Sixth Man of the Year
2007 Cartier Martin, forward
2010 Jamar Samuels, forward

Freshman of the Year
2008 Michael Beasley, forward

Newcomer of the Year
1970 Bob Zender, forward *(AP)*
1971 Steve Mitchell, center *(AP)*
1972 Lon Kruger, guard *(AP)*
1975 Mike Evans, guard *(AP)*
1977 Curtis Redding, forward *(AP)*
1979 Ed Nealy, forward *(AP)*
1981 Randy Reed, center
1986 Norris Coleman, forward
1990 Jean Derouillere, guard *(UPI)*
1993 Anthony Beane, guard
2004 Jeremiah Massey, forward *(AP)*
2009 Denis Clemente, guard

All-Americans

First Team
1917 F.I. Reynolds, guard *(Helms)*
1950 Rick Harman, guard *(The Sporting News)*
1951 Ernie Barrett, guard *(Helms, The Sporting News, International News Service)*
1953 Dick Knostman, guard *(Helms, Look, Newspaper Enterprises Association)*
1958 Bob Boozer, forward *(Helms, Look, NABC)*
1959 Bob Boozer, forward *(AP, UPI, Helms, Look, Converse Yearbook, The Sporting News, Newspaper Enterprises Association, NABC)*
1964 Willie Murrell, guard *(Helms)*
1973 Steve Mitchell, center *(Helms)*
1975 Chuckie Williams, guard *(Helms)*
1976 Chuckie Williams, guard *(Helms)*
1978 Mike Evans, guard *(Helms)*
1980 Rolando Blackman, guard *(Helms, Converse Yearbook)*
1981 Rolando Blackman, guard *(Helms, The Sporting News, Converse Yearbook, John R. Wooden Award)*
2008 Michael Beasley, forward *(AP, John R. Wooden Award, NABC/State Farm, CBS Sports.com, ESPN.com, Rivals.com, Sports Illustrated, The Sporting News, Dick Vitale, USBWA)*

Second Team
1937 Frank Groves, guard *(Omaha World Herald)*
1948 Howard Shannon, guard *(Helms)*
1950 Rick Harman, guard *(Helms)*
1951 Ernie Barrett, guard *(Converse Yearbook, Look)*
1952 Dick Knostman, guard *(Converse Yearbook)*
1953 Dick Knostman, guard *(AP, UPI, Colliers International News Service)*
1957 Jack Parr, guard *(Helms, Converse Yearbook)*
1958 Bob Boozer, forward *(AP, UPI, Converse, International News Service, The Sporting News)*
1962 Mike Wroblewski, guard *(The Sporting News)*
1964 Willie Murrell, guard *(Converse Yearbook)*
1976 Chuckie Williams, guard *(Basketball Weekly, Converse Yearbook, The Sporting News)*
1981 Rolando Blackman, guard *(Basketball Weekly, Basketball Times)*
1988 Mitch Richmond, forward *(UPI, Basketball Weekly, The Sporting News, USBWA)*

Third Team
1937 Frank Groves, guard *(Converse Yearbook)*
1951 Ernie Barrett, guard *(UPI)*
1952 Dick Knostman, guard *(AP)*
1958 Jack Parr, guard *(NABC)*
1978 Mike Evans, guard *(AP)*
1980 Rolando Blackman, guard *(AP)*
1988 Mitch Richmond, forward *(Basketball Times)*
2010 Jacob Pullen, guard *(The Sporting News)*
2011 Jacob Pullen, guard *(AP, John R. Wooden Award, NABC/State Farm, The Sporting News, Yahoo! Sports)*

Fourth Team
1953 Dick Knostman, guard *(Converse Yearbook)*
2010 Denis Clemente, guard *(FOXSports.com)*
2011 Jacob Pullen, guard *(FOXSports.com)*

Honorable Mention
2010 Jacob Pullen, guard *(AP)*

Freshman
1996 Ayome May, guard
2008 Michael Beasley, forward
Bill Walker, forward

All-Conference Selections

All are first team selections unless denoted

Missouri Valley Conference
1915 E.C. Jones, guard
1919 John Clark, center
George Jennings, forward
1920 Holman Bunger, forward
E. Cowell, guard
1921 Holman Bunger, forward
E. Cowell, guard
1926 C.A. Byers, guard
1927 C.A. Byers, guard

Big Six Conference
1932 Eldon Auker, guard
1935 Frank Groves, center
1936 Frank Groves, center
1937 Frank Groves, center
1938 Homer Wesche, guard
1939 Homer Wesche, guard
1946 Jay Payton, guard

Big Seven Conference
1948 Clarence Brannum, center
Howard Shannon, guard
1949 Rick Harman, forward
1950 Clarence Brannum, center
1951 Ernie Barrett, guard
Lew Hitch, forward
Jack Stone, forward
1952 Dick Knostman, center
1953 Dick Knostman, center
1956 Jack Parr, center
1957 Bob Boozer, forward
Jack Parr, center

Big Eight Conference
1958 Bob Boozer, forward
Jack Parr, center
1959 Bob Boozer, forward
Don Matuszak, guard
1960 Wally Frank, forward
1961 Larry Comley, forward
1962 Pat McKenzie, forward
Mike Wroblewski, center
1963 Willie Murrell, forward
1964 Willie Murrell, forward
1968 Steve Honeycutt, guard
1969 Steve Honeycutt, guard
1970 Jerry Venable, forward
Bob Zender, forward
1972 David Hall, center
1973 Lon Kruger, guard
1974 Lon Kruger, guard
1975 Chuckie Williams, guard
1976 Mike Evans, guard
Chuckie Williams, guard
1977 Mike Evans, guard
Curtis Redding, forward
1978 Mike Evans, guard
1979 Rolando Blackman, guard
1980 Rolando Blackman, guard
1981 Rolando Blackman, guard
1982 Ed Nealy, forward
1986 Norris Coleman, forward
1987 Norris Coleman, forward
1988 Mitch Richmond, forward
1989 Steve Henson, guard
1996 Elliot Hatcher, guard *(second team)*
Tyrone Davis, forward *(honorable mention)*

***Michael Beasley**, pictured here with Texas' **D.J. Augustin**, Davidson' **Stephen Curry** and North Carolina's **Tyler Hansbrough**, at the 2008 John R. Wooden Award ceremony.*

Big 12 Conference

1997 Mark Young, forward *(honorable mention)*
1998 Manny Dies, forward *(third team)*
Aaron Swartzendruber, guard *(hon. mention)*
1999 Manny Dies, forward *(honorable mention)*
Tony Kitt, forward *(honorable mention)*
Ayome May, guard *(honorable mention)*
Shawn Rhodes, guard *(honorable mention)*
2000 Tony Kitt, forward *(honorable mention)*
Cortez Groves, guard *(honorable mention)*
2001 Larry Reid, guard *(honorable mention)*
2002 Larry Reid, guard *(second team)*
2003 Gilson DeJesus, forward *(honorable mention)*
Pervis Pasco, forward *(honorable mention)*
2004 Jeremiah Massey, forward *(third team)*
2005 Jeremiah Massey, forward *(second team)*
2006 Cartier Martin, forward *(second team)*
2007 Cartier Martin, forward *(second team)*
David Hoskins, forward *(second team)*
2008 Michael Beasley, forward
Bill Walker, forward *(third team)*
2009 Denis Clemente, guard *(second team)*
Jacob Pullen, guard *(honorable mention)*
2010 Jacob Pullen, guard *(first team)*
Denis Clemente, guard *(second team)*
2011 Jacob Pullen, guard *(first team)*
Rodney McGruder, guard *(third team)*

All-Defensive Team

2010 Jacob Pullen, guard
2011 Jacob Pullen, guard

Region Honors

All are first team selections unless denoted

USBWA All-District

1998 Manny Dies, forward
2006 Cartier Martin, forward
2007 Cartier Martin, forward
2008 Michael Beasley, forward
Bill Walker, forward
2009 Denis Clemente, guard
2010 Denis Clemente, guard
Jacob Pullen, guard
2011 Jacob Pullen, guard

NABC All-District

1950 Rick Harman, forward
Clarence Brannum, center
1951 Ernie Barrett, guard
1952 Jim Iverson, guard
Dick Knostman, forward *(honorable mention)*
Bob Rousy, guard *(honorable mention)*
1953 Dick Knostman, forward
Bob Rousey, guard *(honorable mention)*
1954 Jesse Prisock, forward
Gene Stauffer, guard
1957 Jack Parr, guard
1958 Bob Boozer, forward
Jack Parr, guard
1959 Bob Boozer, forward *(second team)*
1960 Wally Frank, forward
1961 Larry Comley, forward *(honorable mention)*
1962 Mike Wroblewski, center
1963 Willie Murrell, forward *(second team)*
1964 Willie Murrell, forward
1965 Jeff Simons, forward *(third team)*
1969 Gene Williams, forward
Steve Honeycutt, guard *(second team)*
1972 David Hall, center *(second team)*
1973 Steve Mitchell, center
Lon Kruger, guard *(third team)*
1974 Lon Kruger, guard
Larry Williams, forward *(third team)*
1975 Chuckie Williams, guard *(second team)*
1978 Mike Evans, guard
1976 Chuckie Williams, guard
Mike Evans, guard *(second team)*
1977 Mike Evans, guard
1979 Rolando Blackman, guard *(second team)*
1980 Rolando Blackman, guard
1981 Rolando Blackman, guard
1982 Ed Nealy, center *(second team)*
Randy Reed, forward *(second team)*
1986 Norris Coleman, forward *(second team)*
1987 Norris Coleman, forward
1988 Mitch Richmond, forward
1989 Steve Henson, guard *(second team)*
1990 Steve Henson, guard
1991 Jean Derouillere, guard *(second team)*
1996 Tyrone Davis, forward *(second team)*
1998 Manny Dies, forward *(second team)*
2005 Jeremiah Massey, forward *(second team)*
2006 Cartier Martin, forward *(second team)*
2007 Cartier Martin, forward *(second team)*
2008 Michael Beasley, forward
Bill Walker, forward *(second team)*
2010 Jacob Pullen, guard *(second team)*
2011 Jacob Pullen, guard *(second team)*

McDonald's All-American

1976 Tom Freeman
1990 Deryl Cunningham
2007 Michael Beasley
2009 Wally Judge

***Fred "Tex" Winter**, a 2010 inductee in the College Basketball Hall of Fame, is pictured here with his eight conference titles that he won from 1954-68 . He was named the National Coach of the Year in 1958 and league Coach of the Year (1958, 1959, 1960) three times.*

Academic Honors

All are first team selections unless denoted

Big Eight Conference

1965 Roy Smith
1966 Earl Seyfert
Roy Smith
1972 David Hall
Lon Kruger
1973 Lon Kruger
Ernie Kusnyer
Larry Williams
1974 Lon Kruger
1975 Doug Snider
1976 Bobby Noland
1980 Tim Jankovich
Ed Nealy
1981 Tim Jankovich
Ed Nealy
1982 Tim Jankovich
Ed Nealy
1983 Eddie Elder
1984 Eddie Elder
Jim Roder
1985 Eddie Elder
1987 Mark Dobbins
1988 Mark Dobbins
1989 Mark Dobbins
1995 Tyrone Davis

Big 12 Conference

1997 Chris Marsh *(first team)*
Shawn Rhodes *(honorable mention)*
Aaron Swartzendruber *(honorable mention)*
1998 Josh Reid *(first team)*
Shawn Rhodes *(first team)*
Aaron Swartzendruber *(first team)*
1999 Shawn Rhodes *(first team)*
Josh Reid *(first team)*
Tony Kitt *(honorable mention)*
Travis Reynolds *(honorable mention)*
2000 Josh Reid *(first team)*
2001 Ivan Sulic *(first team)*
Donnie Wallace *(first team)*
2002 Ivan Sulic *(first team)*
2004 Blake Bauer *(first team)*
Josh Eilert *(first team)*
2006 Clent Stewart *(first team)*
2007 Serge Afeli *(first team)*
Clent Stewart *(second team)*
2008 Clent Stewart *(first team)*
2009 Buchi Awaji *(first team)*
Chris Merriewether *(first team)*
2010 Chris Merriewether *(first team)*
Victor Ojeleye *(first team)*
2011 Victor Ojeleye *(first team)*

Coaching Honors

National Coach of the Year

1958 Fred "Tex" Winter *(NABC)*
1980 Jack Hartman *(UPI)*

NABC District 8 Coach of the Year

2010 Frank Martin

USBWA District VI Coach of the Year

2007 Bob Huggins
2010 Frank Martin

Conference Coach of the Year

1958 Fred "Tex" Winter
1959 Fred "Tex" Winter
1960 Fred "Tex" Winter
1970 Lowell "Cotton" Fitzsimmons
1975 Jack Hartman
1977 Jack Hartman
1993 Dana Altman
2010 Frank Martin

Conference Weekly Awards

Big 12 Player of the Week

1997-98 Manny Dies, forward (1/18/98)
1999-00 Galen Morrison, guard (1/10/00)
2004-05 Jeremiah Massey, forward (12/27/04)
Jeremiah Massey, forward (1/31/05)
2007-08 Michael Beasley, forward (11/12/07)
Michael Beasley, forward (1/14/08)
Michael Beasley, foward (3/9/08)
2008-09 Denis Clemente, guard (2/2/09)
2009-10 Jacob Pullen, guard (12/14/09)
Denis Clemente, guard (2/8/10)
Denis Clemente, guard (2/22/10)
2010-11 Jacob Pullen, guard (2/7/11)
Jacob Pullen, guard (2/21/11)

Big 12 Rookie of the Week

1998-99 Josh Kimm, guard (11/24/98)
Tony Kitt, forward (12/1/98)
Tony Kitt, forward (1/4/99)
2000-01 Larry Reid, guard (1/2/01)
Larry Reid, guard (2/5/01)
2001-02 Pervis Pasco, forward (2/4/02)
Pervis Pasco, forward (3/4/02)
2002-03 Tim Ellis, guard (12/30/02)
Frank Richards, guard (2/17/03)
2003-04 Jeremiah Massey, forward (2/9/04)
Jeremiah Massey, forward (3/8/04)
2004-05 Fred Peete, guard (12/13/04)
Fred Peete, guard (2/14/05)
2005-06 David Hoskins, forward (11/28/05)
David Hoskins, forward (12/12/05)
2007-08 Michael Beasley, forward (11/19/07)
Bill Walker, forward (12/10/07)
Michael Beasley, forward (12/26/07)
Bill Walker, forward (1/21/08)
Michael Beasley, forward (1/28/08)
Michael Beasley, forward (2/4/08)
Michael Beasley, forward (2/11/08)
Michael Beasley, forward (2/18/08)
Michael Beasley, forward (2/25/08)
Michael Beasley, forward (3/3/08)

NBA Draft History

Year	Name	Pos.	Team	Round	Pick
1947	Jack Stone	F	Chicago Stags	--	--
1949	Howard Shannon	G/F	Providence Steamrollers	1	1
1950	Rick Harman	F	Baltimore Bullets	6	--
1951	Ernie Barrett	G	Boston Celtics	1	7
	Jack Stone	F	Baltimore Bullets	2	11
	Lew Hitch	C	Minneapolis Lakers	2	20
	Ed Head	F	Minneapolis Lakers	7	70
1952	Jim Iverson	G	Boston Celtics	--	--
1953	Jack Carby	F	Baltimore Bullets	--	--
	Bob Rousey	G	Milwaukee Bucks	--	--
	Dick Knostman	C	Syracuse Nationals	--	--
1954	Jesse Priscock	F	New York Knicks	5	40
1955	Jerry Jung	C	Rochester Royals	--	--
1958	Roy DeWitz	G/F	Detroit Pistons	3	19
	Jack Parr	F	Cincinnati Royals	10	63
1959	Bob Boozer	F	Cincinnati Royals	1	1
	Don Matuszak	G	Cincinnati Royals	8	56
1960	Wally Frank	F	Minneapolis Lakers	4	26
1961	Cedrick Price	C	New York Knicks	8	69
	Larry Comley	G/F	Chicago Packers	10	91
1962	Mike Wroblewski	C	Cincinnati Royals	5	42
	Pat McKenzie	F	Chicago Packers	15	99
1964	Willie Murrell	F	St. Louis Bombers	4	33
	Roger Suttner	C	San Francisco Warriors	5	43
1967	Ray Smith	C	New York Knicks	9	95
	Nick Pino	C	Los Angeles Lakers	11	116
1968	Nick Pino	C	Los Angeles Lakers	6	73
	Earl Seyfert	F	Philadelphia 76ers	13	170
1969	Gene Williams	F	New York Knicks	9	95
	Steve Honeycutt	G	Seattle Supersonics	17	203
1970	Jerry Venable	F	Philadelphia 76ers	6	97
1971	Mike Johnson	G	Phoenix Suns	9	149
1972	David Hall	C	Cincinnati Royals	10	148
1973	Steve Mitchell	F	Phoenix Suns	3	43
	Ernie Kusyner	G/F	Kansas City Kings	10	157
1974	Larry Williams	F	Milwaukee Bucks	6	108
	Lon Kruger	G	Atlanta Hawks	9	151
1976	Chuckie Williams	G	Cleveland Cavaliers	1	15
	Carl Gerlach	C	Atlanta Hawks	7	110
1978	Mike Evans	G	Denver Nuggets	1	21
1981	Rolando Blackman	G	Dallas Mavericks	1	9
1982	Tyrone Adams	G/F	Chicago Bulls	3	53
	Randy Reed	F	Cleveland Cavaliers	7	139
	Ed Nealy	F	Kansas City Kings	8	166
1983	Les Craft	F	Cleveland Cavaliers	3	65
1987	Norris Coleman	F	Los Angeles Clippers	2	38
1988	Mitch Richmond	G/F	Golden State Warriors	1	5
1990	Steve Henson	G	Milwaukee Bucks	2	44
2008	Michael Beasley	F	Miami Heat	1	2
	Bill Walker	F	Washington Wizards ^	2	47

ABA Draft History

Year	Name	Pos.	Team	Round	Pick
1968	Nick Pino	C	Minnesota Pipers	4	--
1969	Gene Williams	F	Kentucky Colonels	5	--
1970	Jerry Venable	F	New York Nets	15	--
1972	David Hall	C	Kentucky Colonels	8	--
1973	Steve Mitchell	F	Denver Nuggets	2	--
	Ernie Kusyner	G/F	San Diego Conquistadors	4	--

^ later traded to the Boston Celtics.

K-State is one of **12** schools in the **nation**

(Duquesne, Georgetown, Houston, Indiana, Maryland, Michigan, North Carolina, Purdue, UCLA, Utah and West Virginia)

that has **produced more than one No. 1 NBA Draft pick.**

All-Time ABA/NBA Statistics

Ernie Barrett

G ■ Kansas State ■ 1948-51

Boston Celtics (1953-56)

Year	Team	G	FG-A	3FG-A	FT-A	REB	AST	STL	BLK	PTS	PPG
1953-54	Boston	59	60-191	0-0	14-25	100	55	0	0	134	2.3
1955-56	Boston	72	207-533	0-0	93-118	243	174	0	0	507	7.0
Career (2 years)		**131**	**267-724**	**0-0**	**107-143**	**343**	**229**	**0**	**0**	**641**	**4.9**

Michael Beasley

F ■ Kansas State ■ 2007-08

Miami Heat (2008-10); Minnesota Timberwolves (2010-present)

Year	Team	G	FG-A	3FG-A	FT-A	REB	AST	STL	BLK	PTS	PPG
2008-09	Miami	88	486-1045	37-94	199-258	490	90	43	44	1208	13.7
2009-10	Miami	83	490-1089	29-104	199-249	527	103	84	49	1208	14.6
2010-11	Minnesota	73	561-1246	60-164	219-291	409	158	54	52	1401	19.2
Career (3 years)		**232**	**1481-3243**	**121-347**	**597-772**	**1346**	**341**	**175**	**138**	**3680**	**15.9**

Rolando Blackman

G ■ Kansas State ■ 1977-81

Dallas Mavericks (1981-92); New York Knicks (1992-94)

Year	Team	G	FG-A	3FG-A	FT-A	REB	AST	STL	BLK	PTS	PPG
1981-82	Dallas	82	439-855	1-4	212-276	254	105	46	30	1091	13.3
1982-83	Dallas	75	513-1042	3-15	297-381	293	185	37	29	1326	17.7
1983-84	Dallas	81	721-1320	1-11	372-458	373	288	56	37	1815	22.4
1984-85	Dallas	81	625-1230	6-20	342-413	300	289	61	16	1598	19.7
1985-86	Dallas	82	677-1318	4-29	404-483	291	271	79	25	1762	21.5
1986-87	Dallas	80	626-1264	5-15	419-474	278	266	64	21	1676	21.0
1987-88	Dallas	71	497-1050	0-5	331-379	246	262	64	18	1325	18.7
1988-89	Dallas	78	594-1249	30-85	316-370	273	288	65	20	1534	19.7
1989-90	Dallas	80	626-1256	13-43	287-340	280	289	77	21	1552	19.4
1990-91	Dallas	80	634-1316	40-143	282-326	256	301	69	19	1590	19.9
1991-92	Dallas	75	535-1161	65-169	239-266	239	204	50	22	1374	18.3
1992-93	New York	60	239-539	31-73	71-90	102	157	22	10	580	9.7
1993-94	New York	55	161-369	30-84	48-53	93	76	25	6	400	7.3
Career (13 years)		**980**	**6887-13969**	**229-667**	**3620-4309**	**3278**	**2981**	**715**	**274**	**17623**	**18.0**

Bob Boozer

F ■ Kansas State ■ 1956-59

Cincinnati Royals (1960-63; 1963-64); New York Knicks (1963-64; 1964-65); Los Angeles Lakers (1965-66); Chicago Bulls (1966-69); Seattle Supersonics (1969-70); Milwaukee Bucks (1970-71)

Year	Team	G	FG-A	3FG-A	FT-A	REB	AST	STL	BLK	PTS	PPG
1960-61	Cincinnati	79	250-603	0-0	166-247	488	109	0	0	666	8.4
1961-62	Cincinnati	79	410-936	0-0	263-372	804	130	0	0	1083	13.7
1962-63	Cincinnati	79	440-992	0-0	252-353	878	102	0	0	1132	14.3
1963-64	New York	49	329-762	0-0	198-257	418	63	0	0	856	17.5
	Cincinnati	32	139-334	0-0	74-119	178	33	0	0	352	11.0
1964-65	New York	80	424-963	0-0	288-375	604	108	0	0	1136	14.2
1965-66	L.A. Lakers	78	365-754	0-0	225-289	548	87	0	0	955	12.2
1966-67	Chicago	80	538-1104	0-0	360-461	679	90	0	0	1436	18.0
1967-68	Chicago	77	622-1265	0-0	411-535	756	121	0	0	1655	21.5
1968-69	Chicago	79	661-1375	0-0	394-489	614	156	0	0	1716	21.7
1969-70	Seattle	82	493-1005	0-0	263-320	717	110	0	0	1249	15.2
1970-71	Milwaukee	80	290-645	0-0	148-181	435	128	0	0	728	9.1
Career (11 years)		**874**	**4961-10738**	**0-0**	**3042-3998**	**7119**	**1237**	**0**	**0**	**12964**	**14.8**

Norris Coleman

F ■ Kansas State ■ 1985-87

Los Angeles Clippers (1987-88)

Year	Team	G	FG-A	3FG-A	FT-A	REB	AST	STL	BLK	PTS	PPG
1987-88	L.A. Clippers	29	66-191	1-2	20-36	81	13	11	6	153	5.3
Career (1 year)		**29**	**66-191**	**1-2**	**20-36**	**81**	**13**	**11**	**6**	**153**	**5.3**

Larry Comley

F ■ Kansas State ■ 1959-61

Baltimore Bullets (1963-64)

Year	Team	G	FG-A	3FG-A	FT-A	REB	AST	STL	BLK	PTS	PPG
1963-64	Baltimore	12	8-37	0-0	9-16	19	12	0	0	25	2.1
Career (1 year)		**12**	**8-37**	**0-0**	**9-16**	**19**	**12**	**0**	**0**	**25**	**2.1**

Mike Evans

G ■ Kansas State ■ 1974-78

S.A. Spurs (1979-80); Milwaukee Bucks (1980-82); Cleveland Cavaliers (1981-82); Denver Nuggets (1982-88)

Year	Team	G	FG-A	3FG-A	FT-A	REB	AST	STL	BLK	PTS	PPG
1979-80	San Antonio	79	208-464	12-42	58-85	107	230	60	9	486	6.2
1980-81	Milwaukee	71	134-291	2-14	50-64	87	167	34	4	320	4.5
1981-82	Cleveland	8	11-35	0-4	5-8	10	20	4	0	27	3.4
	Milwaukee	14	24-51	0-2	8-12	12	22	9	0	56	4.0
1982-83	Denver	42	115-243	0-9	33-42	58	113	23	3	263	6.3
1983-84	Denver	78	243-564	32-89	111-131	138	288	61	4	629	8.1
1984-85	Denver	81	323-661	57-157	113-131	119	231	65	12	816	10.1
1985-86	Denver	81	304-715	39-176	126-149	101	177	61	1	773	9.5
1986-87	Denver	81	334-729	53-169	96-123	128	185	79	12	817	10.1
1987-88	Denver	56	139-307	36-91	30-37	48	81	34	6	344	6.1
Career (9 years)		**591**	**1835-4060**	**231-753**	**630-781**	**808**	**1514**	**430**	**51**	**4531**	**7.7**

Steve Henson

G ■ Kansas State ■ 1986-90

Milwaukee Bucks (1990-92); Atlanta Hawks (1992-93); Charlotte Hornets (1993-94); Portland Trailblazers (1994-95); Detroit Pistons (1997-99)

Year	Team	G	FG-A	3FG-A	FT-A	REB	AST	STL	BLK	PTS	PPG
1990-91	Milwaukee	68	79-189	18-54	38-42	51	131	32	0	214	3.1
1991-92	Milwaukee	50	52-144	23-48	23-29	41	82	15	1	150	3.0
1992-93	Atlanta	53	71-182	37-80	34-40	55	155	30	1	213	4.0
1993-94	Charlotte	3	1-2	1-1	0-0	1	5	0	0	3	1.0
1994-95	Portland	37	37-86	23-52	22-25	26	85	9	0	119	3.2
1997-98	Detroit	23	13-26	3-8	7-7	2	4	1	0	36	1.6
1998-99	Detroit	4	1-2	0-0	2-2	0	3	1	0	4	1.0
Career (7 years)		**238**	**254-631**	**105-243**	**126-145**	**176**	**465**	**88**	**2**	**739**	**3.1**

Lew Hitch

C ■ Kansas State ■ 1949-51

Minneapolis Lakers (1951-53, 1954-56); Milwaukee Hawks (1953-54); Philadelphia Warriors (1956-57)

Year	Team	G	FG-A	3FG-A	FT-A	REB	AST	STL	BLK	PTS	PPG
1951-52	Minneapolis	61	77-215	0-0	63-94	243	50	0	0	217	3.6
1952-53	Minneapolis	70	89-255	0-0	83-136	275	66	0	0	261	3.7
1953-54	Milwaukee	72	221-603	0-0	133-208	691	141	0	0	575	8.0
1954-55	Minneapolis	74	167-417	0-0	115-169	438	125	0	0	449	6.1
1955-56	Minneapolis	69	94-235	0-0	100-132	283	77	0	0	288	4.2
1956-57	Philadelphia	68	111-296	0-0	63-88	253	40	0	0	285	4.2
Career (6 years)		**414**	**759-2021**	**0-0**	**557-827**	**2183**	**499**	**0**	**0**	**2075**	**5.0**

Askia Jones

G/F ■ Kansas State ■ 1989-94

Minnesota Timberwolves (1994-95)

Year	Team	G	FG-A	3FG-A	FT-A	REB	AST	STL	BLK	PTS	PPG
1994-95	Minnesota	11	15-44	2-12	13-16	11	16	6	0	45	4.1
Career (1 year)		**11**	**15-44**	**2-12**	**13-16**	**11**	**16**	**6**	**0**	**45**	**4.1**

Dick Knostman

C ■ Kansas State ■ 1950-53

Syracuse Nationals (1953-54)

Year	Team	G	FG-A	3FG-A	FT-A	REB	AST	STL	BLK	PTS	PPG
1953-54	Syracuse	5	3-10	0-0	7-11	17	6	0	0	13	2.6
Career (1 year)		**5**	**3-10**	**0-0**	**7-11**	**17**	**6**	**0**	**0**	**13**	**2.6**

Cartier Martin

F ■ Kansas State ■ 2003-07

Charlotte Bobcats (2008-09); Golden State Warriors (2009-10); Washington Wizards (2009-11)

Year	Team	G	FG-A	3FG-A	FT-A	REB	AST	STL	BLK	PTS	PPG
2008-09	Charlotte	33	28-77	10-33	20-25	33	13	8	4	86	2.6
2009-10	Golden State	10	32-88	10-31	16-21	47	9	8	0	90	9.0
	Washington	8	18-48	7-18	8-9	21	7	3	1	51	6.4
2010-11	Washington	52	71-182	39-99	28-40	74	18	18	6	209	4.0
Career (3 years)		**103**	**149-395**	**66-181**	**72-95**	**175**	**47**	**37**	**11**	**436**	**4.2**

Willie Murrell

F ■ Kansas State ■ 1962-64

Denver Nuggets (1967-68); Miami Floridians (1968-70)

Year	Team	G	FG-A	3FG-A	FT-A	REB	AST	STL	BLK	PTS	PPG
1967-68	Denver	71	498-1069	3-11	166-236	637	64	0	0	1165	16.4
1968-69	Miami	75	476-1019	4-18	191-269	566	103	0	0	1147	15.3
1969-70	Miami	82	276-596	7-17	117-154	452	66	0	0	676	8.2
Career (3 years)		**228**	**1250-2684**	**14-46**	**474-659**	**1655**	**233**	**0**	**0**	**2988**	**13.1**

Ed Nealy

F ■ Kansas State ■ 1978-82

Kansas City Kings (1982-85); San Antonio Spurs (1986-88); Chicago Bulls (1988-89, 1989-90; 1992-93); Phoenix Suns (1988-89; 1990-92); Golden State Warriors (1992-93)

Year	Team	G	FG-A	3FG-A	FT-A	REB	AST	STL	BLK	PTS	PPG
1982-83	Kansas City	82	147-247	0-0	70-114	485	62	68	12	364	4.4
1983-84	Kansas City	71	63-126	0-0	48-60	222	50	41	9	174	2.5
1984-85	Kansas City	22	26-44	0-0	10-19	44	18	3	1	62	2.8
1986-87	San Antonio	60	84-192	4-31	51-69	284	83	40	11	223	3.7
1987-88	San Antonio	68	50-109	1-2	41-63	222	49	29	5	142	2.1
1988-89	Chicago	13	5-7	0-0	1-2	23	6	3	1	11	0.8
	Phoenix	30	8-29	0-2	3-7	55	8	4	0	19	0.6
1989-90	Chicago	46	37-70	0-2	30-41	138	28	16	4	104	2.3
1990-91	Phoenix	55	45-97	5-16	28-38	151	36	24	4	123	2.2
1991-92	Phoenix	52	62-121	20-50	16-24	111	37	16	2	160	3.1
1992-93	Chicago	11	10-23	1-5	2-2	16	3	1	2	23	2.1
	Golden State	30	16-46	7-22	7-10	48	13	9	1	46	1.5
Career (10 years)		**540**	**553-1111**	**38-130**	**307-449**	**1799**	**392**	**256**	**51**	**1451**	**2.7**

Jack Parr

C ■ Kansas State ■ 1955-58

Cincinnati Royals (1958-59)

Year	Team	G	FG-A	3FG-A	FT-A	REB	AST	STL	BLK	PTS	PPG
1958-59	Cincinnati	66	109-307	0-0	44-73	278	51	0	0	262	4.0
Career (1 year)		**66**	**109-307**	**0-0**	**44-73**	**278**	**51**	**0**	**0**	**262**	**4.0**

Mitch Richmond

F ■ Kansas State ■ 1986-88

Golden State Warriors (1988-91); Sacramento Kings (1991-98); Washington Wizards (1998-2001); Los Angeles Lakers (2001-02)

Year	Team	G	FG-A	3FG-A	FT-A	REB	AST	STL	BLK	PTS	PPG
1988-89	Golden State	79	649-1386	33-90	410-506	468	334	82	13	1741	22.0
1989-90	Golden State	78	640-1287	34-95	406-469	360	223	98	24	1720	22.1
1990-91	Golden State	77	703-1424	40-115	394-465	452	238	126	34	1840	23.9
1991-92	Sacramento	80	685-1465	103-268	330-406	319	411	92	34	1803	22.5
1992-93	Sacramento	45	371-782	48-130	197-233	154	221	53	9	987	21.9
1993-94	Sacramento	78	635-1428	127-312	426-511	286	313	103	17	1823	23.4
1994-95	Sacramento	82	668-1497	156-425	375-445	357	311	91	29	1867	22.8
1995-96	Sacramento	81	611-1368	225-515	425-491	269	255	125	19	1872	23.1
1996-97	Sacramento	81	717-1578	204-477	457-531	319	338	118	24	2095	25.9
1997-98	Sacramento	70	543-1220	130-334	407-471	229	279	88	15	1623	23.2
1998-99	Washington	50	331-803	70-221	251-293	172	122	64	10	983	19.7
1999-00	Washington	74	447-1049	93-241	298-340	213	185	110	13	1285	17.4
2000-01	Washington	37	205-504	45-133	143-160	109	111	43	7	1216	16.2
2001-02	L.A. Lakers	64	100-247	18-62	42-44	94	57	18	6	260	4.1
Career (14 years)		**976**	**7305-16038**	**1326-3418**	**4561-5365**	**3801**	**3398**	**1211**	**254**	**20497**	**21.0**

Howard Shannon

G ■ Kansas State ■ 1947-48

Providence Steamrollers (1948-49); Boston Celtics (1949-50)

Year	Team	G	FG-A	3FG-A	FT-A	REB	AST	STL	BLK	PTS	PPG
1948-49	Providence	55	292-802	0-0	152-189	0	125	0	0	736	13.4
1949-50	Boston	67	222-646	0-0	143-182	0	174	0	0	587	8.8
Career (2 years)		**122**	**514-1448**	**0-0**	**295-371**	**0**	**299**	**0**	**0**	**1323**	**10.8**

Bill Walker

F ■ Kansas State ■ 2006-08

Boston Celtics (2008-10); New York Knicks (2009-present)

Year	Team	G	FG-A	3FG-A	FT-A	REB	AST	STL	BLK	PTS	PPG
2008-09	Boston	29	36-58	0-1	16-23	29	13	7	2	88	3.0
2009-10	Boston	8	3-6	0-0	2-2	5	3	0	0	8	1.0
	New York	27	117-226	50-116	37-47	83	37	23	3	321	11.9
2010-11	New York	61	104-236	59-153	31-44	122	34	21	6	298	4.9
Career (3 years)		**125**	**260-526**	**109-270**	**86-116**	**239**	**87**	**50**	**11**	**715**	**5.7**

Jeff Webb

G ■ Kansas State ■ 1967-70

Milwaukee Bucks (1970-72); Phoenix Suns (1971-72)

Year	Team	G	FG-A	3FG-A	FT-A	REB	AST	STL	BLK	PTS	PPG
1970-71	Milwaukee	29	27-78	0-0	11-15	24	19	0	0	65	2.2
1971-72	Milwaukee	19	9-35	0-0	11-13	18	7	0	0	29	1.5
	Phoenix	27	31-65	0-0	5-10	17	16	0	0	67	2.5
Career (2 years)		**75**	**67-178**	**0-0**	**27-38**	**59**	**42**	**0**	**0**	**161**	**2.1**

Chuckie Williams

G ■ Kansas State ■ 1972-76

Cleveland Cavaliers (1976-77)

Year	Team	G	FG-A	3FG-A	FT-A	REB	AST	STL	BLK	PTS	PPG
1976-77	Cleveland	22	14-47	0-0	9-12	4	7	1	0	37	1.7
Career (1 year)		**22**	**14-47**	**0-0**	**9-12**	**4**	**7**	**1**	**0**	**37**	**1.7**

Gene Williams

G ■ Kansas State ■ 1967-69

Kentucky Colonels (1969-70)

Year	Team	G	FG-A	3FG-A	FT-A	REB	AST	STL	BLK	PTS	PPG
1969-70	Kentucky	1	0-1	0-0	0-0	0	0	0	0	0	0.0
Career (1 year)		**1**	**0-1**	**0-0**	**0-0**	**0**	**0**	**0**	**0**	**0**	**0.0**

NBA Champions

Lew Hitch	Minneapolis Lakers	1952, 1953
Bob Boozer	Milwaukee Bucks	1971
Jeff Webb	Milwaukee Bucks	1971
Ed Nealy	Chicago Bulls	1991, 1993
Mitch Richmond	Los Angeles Lakers	2002

NBA All-Star Games

Bob Boozer	Chicago Bull	1968
Rolando Blackman	Dallas Mavericks	1985, 1986, 1987, 1990
Mitch Richmond	Sacaramento Kings	1993, 1994, 1995, 1996, 1997, 1998

NBA All-Star Game MVP

Mitch Richmond	Sacaramento Kings	1995

NBA Rookie of the Year

Howard Shannon	Providence Steamrollers	1949
Mitch Richmond	Golden State Warriors	1989

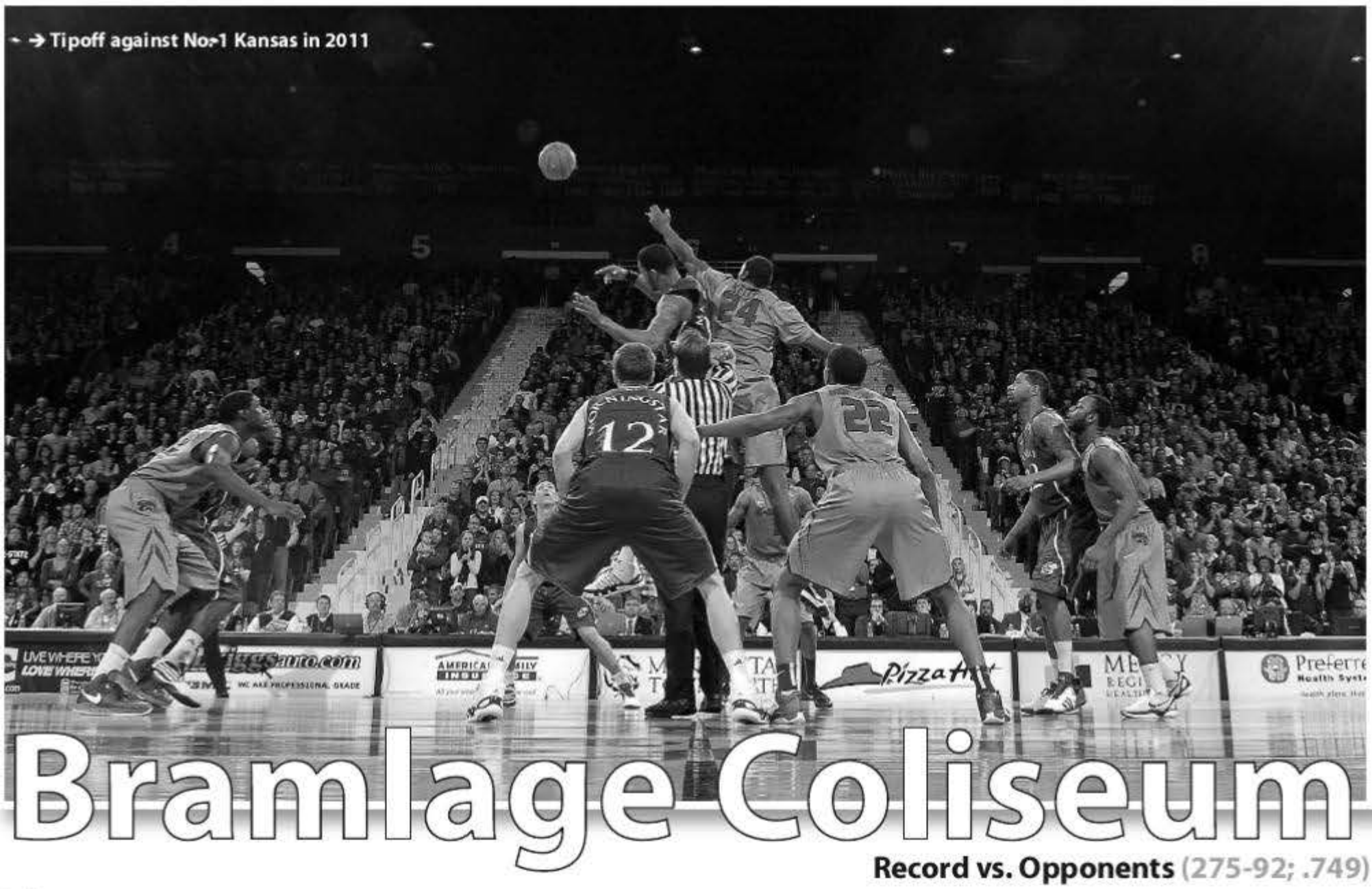

→ Tipoff against No. 1 Kansas in 2011

Bramlage Coliseum

Now in its 24th season of hosting Wildcat basketball, the **Fred Bramlage Coliseum** has carved its own niche in Kansas State's colorful history of basketball residence.

In keeping with the tradition established by Nichols Gymnasium (1910-50) and Aheam Field House (1950-88) , Bramlage Coliseum has given the team a deafening, winning environment.

Kansas State has posted a 275-92 (.749) all-time mark in its current home, including an emotional 81-77 win over Purdue (and alumnus **Gene Keady**) in the facility's debut on Nov. 26, 1988. The 275 victories are the second-most at a home venue for the Wildcats, trailing just the 379 wins during the 38-year reign of Aheam Field House.

K-State tallied its highest winning percentage (16-1; .941) in Bramlage Coliseum history in 2010-11, while the Wildcats tied the 2008-09 squad for the most wins in a single season (16). The team has collected a 74-12 (.860) record at home over the past five seasons, including a 30-10 (.750) mark in Big 12 play. The 74 wins rank fifth among all Big 12 schools in that span, while the 30 conference victories are only surpassed by Kansas and Texas. In all, the program has earned double-digit victories in 18 of its 23 seasons in the arena, including a current streak of 10 consecutive seasons. The squad has an 134-35 record at home, including a 82-7 mark in non-conference action, since the 2001-02 season for an average of just over 13 home wins (13.4) per season.

Victories over ranked teams have also been a staple at Bramlage Coliseum since its opening with 21 ranked foes falling to Kansas State, including 10 top-10 opponents. Among the top-10 teams to fall on the Bramlage hardwood include No. 7 Missouri in 1988-89, No. 1 Missouri and No. 3 Oklahoma before on ESPN audiences in 1989-90, No. 6 Missouri in 1991-92, No. 9 Oklahoma State in 2001-02, No. 10 Texas also on on ESPN in 2003-04, No. 2 Kansas and No. 10 Texas A&M in 2007-08, No. 1 Texas in 2009-10 and No. 1 Kansas in 2010-11. Just four years ago in 2007-08, the Wildcats became just the second team in school history to record two top-10 home wins, including the first in the building over archrival and eventual NCAA champion Kansas.

Record vs. Opponents (275-92; .749)

Akron	2-0
Alabama State	1-0
Alcorn State	1-0
Arkansas	0-1
Arkansas-Little Rock	1-0
Arkansas-Pine Bluff	4-0
Baylor	**5-4**
Belmont	1-0
Bethune-Cookman	3-0
Bradley	1-0
California	1-0
Cal State Fullerton	2-0
Centenary	1-0
Central Connecticut State	1-0
Central Missouri State	1-0
Chicago State	2-0
Cleveland State	2-0
Coastal Carolina	1-0
Colorado	15-8
Colorado State	1-0
Coppin State	6-0
Delaware State	1-0
Denver	1-0
DePaul	0-1
Eastern Illinois	1-0
Eastern Washington	1-0
Emporia State	3-0
Fairleigh Dickinson	1-0
Florida A&M	2-0
Fresno State	1-1
Gardner-Webb	3-0
Georgia Southern	1-0
Georgia State	1-0
Gonzaga	1-0
Hampton	1-0
Howard	**1-0**
Idaho State	1-0
Illinois	0-2
Illinois State	1-0
Iowa	1-0
Iowa State	**17-6**
James Madison	1-0
Kansas	**2-21**
Kennesaw State	1-0
Lafayette	1-0
Lamar	1-0
LaSalle	1-0
Lipscomb	2-0
Long Beach State	1-1
Long Island	1-0
Longwood	1-0
Loyola Chicago	**1-0**
Marshall	2-0
Maryland-Eastern Shore	**1-0**
Memphis	1-0
Mercer	1-0
Michigan State	0-1
Minnesota	0-1
Mississippi	0-1
Mississippi State	1-0
Missouri	**15-8**
Missouri-Kansas City (UMKC)	8-0
Missouri-Rolla	1-0
Missouri-St. Louis	1-0
Monmouth	1-0
Morgan State	2-0
Nebraska	18-5
Nevada	1-0
New Mexico	1-0
New Orleans	1-0
North Carolina Central	1-0
Northeastern Illinois	1-0
Northern Illinois	1-0
North Dakota State	2-0
North Florida	**1-0**
North Texas	1-0
Northwest Missouri State	1-0
Northwestern	0-1
Northwestern State	1-0
Oakland	2-0
Ohio	1-0
Oklahoma	**9-7**
Oklahoma State	**6-9**
Old Dominion	2-0
Oregon	0-1
Oregon State	1-0
Pittsburg (Kan.) State	1-0
Presbyterian (S.C.)	1-0
Purdue	1-0
Rutgers	0-1
Sacramento State	1-0
Saint Louis	2-0
Saint Mary's (Calif.)	1-0
Sam Houston State	1-0
Savannah State	3-0
SIU-Edwardsville	1-0
Southeast Missouri State	1-0
Southern Mississippi	0-1
Southern Utah State	3-0
Stephen F. Austin	1-0
Temple	1-0
Tennessee State	2-0
Tennessee Tech	1-0
Texas	**4-3**
Texas A&M	**7-0**
Texas A&M-Corpus Christi	1-0
Texas-Arlington	1-0
Texas-Pan American	2-0
Texas-San Antonio	4-0
Texas Christian	0-1
Texas Southern	1-0
Texas Tech	**5-3**
Troy State	1-0
Tulsa	1-0
UCF	1-0
UC Santa Barbara	0-1
UNC-Asheville	1-0
Utah State	1-0
Vanderbilt	1-0
Vermont	1-0
Virginia Commonwealth	1-0
Virginia Tech	1-0
Wagner	2-0
Washburn	1-0
Washington	1-0
Washington State	2-0
Western Carolina	1-1
Western Kentucky	2-0
West Texas A&M	1-0
Wichita State	6-2
William & Mary	1-0
Winston-Salem State	1-0
Wisconsin-Green Bay	1-0
Wisconsin-Parkside	1-0
Wyoming	2-0
Xavier	2-0

In just 23 seasons, Bramlage Coliseum has played host to some of the biggest crowds in the history of K-State basketball, a program that is accustomed to playing in front of big crowds.

In 2010-11, the Wildcats ranked among the Top 35 in attendance for the fourth time in five seasons, attracting 12,652 fans per game to 18 home games to rank 26th nationally and third in the Big 12. It was K-State's highest ranking since placing 25th (12,529) in 2007-08, while the Wildcats were 26th (12,301) in 2006-07 and 31st (11,884) in 2009-10. The 12,652 average in 2010-11 ranks second in school history behind the 12,978 average in 1988-89. Three of the school's top-5 attendance averages have come in the last five years. Overall, K-State drew a total of 227,738 fans to Bramlage Coliseum in 2010-11, which marked the fourth time in five seasons that the school has drawn 200,000 or more fans at home.

The 227,738 attendance total (which included the 18,422 who Dec. 21 game with UNLV at the Sprint Center in Kansas City) is the best in school history, surpassing the previous high of 212,987 in 2007-08. The team recorded sellouts in 15 of 17 games held at Bramlage Coliseum, including all eight Big 12 contests. The 15 sellouts ranked second in the Big 12 behind Kansas (18).

While carrying on the tradition of Ahearn Field House, Bramlage Coliseum has also pointed K-State in a new direction, as the Wildcats now play in one of the most modern facilities in the nation. A multi-million dollar renovation greeted fans in 2007-08, as the department offered premium luxury seating for the first time ever with the addition of loge boxes to the arena. The 4, 6 and 8-seat luxury suite configurations are appointed with granite countertops, cherry wood cabinetry for food and drink storage, refrigerator, carpet, comfortable seating and one television monitor for every two seats in the box. In 2006-07, the department added 25 courtside seats to the east side of the court and that number increased to 29 in 2007-08. The renovations reduced capacity to 12,528.

Bramlage Coliseum is at the cornerstone of an impending facility campaign that will include a new practice facility, new lockerrooms and coaching offices for the men's and women's basketball teams and weight training and sports medicine areas.

The first major renovation of the arena occurred prior to the 2000-01 season, as $2.5 million (in cooperation with Action Sports Media of Portland, Ore.) in improvements were made to both the seating area and concourse to make the building more fan-friendly. Inside the arena, fans now enjoy a four-sided scoreboard above the floor, complete with video panels on all four sides, as well as a new sound system and three-sided shot clocks and matrix boards. Fans are welcomed by four trophy cases on the concourse, which highlight historical moments in K-State athletics, as well as 98 plaques depicting outstanding Wildcat teams, players and moments.

The coliseum is named for the late 1935 K-State graduate and Junction City (Kan.) businessman **Fred Bramlage**, who made the principle contribution. The building was constructed at a cost of $17.2 million and was built in a 22-month period beginning in October of 1986. Financial backing, which began taking shape in 1979, came from a number of areas, including $7 million from the student body and a matching figure from alumni. Unlike Ahearn Field House, state monies were not used for Bramlage Coliseum.

Bramlage was on hand Oct. 18, 1986, to break ground on the new facility. Other dignitaries included then-Governor **John Carlin** and former university president **Jon Wefald**.

"What we begin here will add to the glory and reputation of Kansas State," said Bramlage. "My hope is that this building will inspire people to come together around teams in the spirit of cooperation."

On the same day, **Art Loub**, Director of the KSU Foundation, said "If it were not for Fred Bramlage, this day would not be a reality. This is a tribute to the dedication and resourcefulness of one individual."

Mild winters helped construction crews finish the project nearly two months ahead of schedule. Most of the athletics offices were moved from Ahearn Field House to Bramlage Coliseum in September 1988.

Those offices now housed in the arena include those of the athletic director and most of the administrative staff, including the offices for the Ahearn Fund, business, communications, compliance, Fan Experience and Sales, video and K-State Sports Properties, along with the men's basketball office. Locker rooms for the men's and women's teams are located at ground level. They include a spacious dressing area, a player lounge and additional space to view film.

The men's basketball office, as well as those of the women's team, will move to the new Basketball Training Facility, located on the east side of Bramlage Coliseum in the Spring of 2012.

→ First game against Purdue in 1988

Kansas State vs. Ranked Opponents in Bramlage

All-Time Record: 21-44

Rk	Opponent	Final	Date
16	Kansas	L, 74-75 (OT)	1/14/1989
1	Oklahoma	L, 82-90	2/1/1989
7	**Missouri**	**W, 76-75**	**3/1/1989**
3	**Oklahoma**	**W, 66-51**	**1/16/1990**
2	Kansas	L, 57-85	1/27/1990
1	**Missouri**	**W, 65-58**	**2/8/1990**
19	Nebraska	L, 69-74	1/5/1991
24	Kansas	L, 69-78	1/29/1991
23	**Oklahoma**	**W, 95-70**	**2/5/1991**
19	Arkansas	L, 59-70	12/10/1991
23	Oklahoma	L, 76-117	1/18/1992
23	**Iowa State**	**W, 64-55**	**2/19/1992**
3	Kansas	L, 52-54	2/22/1992
6	**Missouri**	**W, 73-69**	**2/29/1992**
12	Oklahoma State	L, 69-77	3/7/1992
1	Kansas	L, 65-71	1/18/1993
20	**Temple**	**W, 86-63**	**1/30/1993**
16	**Oklahoma**	**W, 62-61**	**2/3/1993**
13	Nebraska	L, 59-80	2/13/1993
5	Kansas	L, 56-65	2/12/1994
6	Missouri	L, 57-68	3/2/1994
14	Iowa State	L, 73-79	1/21/1995
25	**Oklahoma**	**W, 87-77**	**1/25/1995**
18	Missouri	L, 60-77	2/4/1995
3	Kansas	L, 67-78	2/18/1995
5	Kansas	L, 66-77	2/24/1996
1	Kansas	L, 59-62	1/4/1997
25	Texas Tech	L, 64-73	1/18/1997
18	Colorado	L, 60-69	1/29/1997
9	Iowa State	L, 58-62	2/15/1997
3	Kansas	L, 58-73	2/14/1998
25	**Oklahoma**	**W, 66-51**	**1/23/1999**
22	Kansas	L, 46-69	2/1/1999
15	Oklahoma State	L, 56-71	1/26/2000
20	Kansas	L, 65-94	2/12/2000
16	Texas	L, 70-99	3/4/2000
9	Illinois	L, 56-76	12/2/2000
19	**Iowa**	**W, 86-78**	**12/23/2000**
20	**Missouri**	**W, 80-59**	**1/16/2001**
22	Oklahoma	L, 63-64 (OT)	1/20/2001
10	Kansas	L, 65-77	2/28/2001
17	Missouri	L, 66-81	1/12/2002
9	**Oklahoma State**	**W, 70-61**	**2/2/2002**
2	Kansas	L, 71-98	2/4/2002
23	**Texas Tech**	**W, 68-44**	**1/11/2003**
6	Oklahoma	L, 89-91 (OT)	2/1/2003
12	Kansas	L, 64-82	2/8/2003
15	Kansas	L, 70-78	1/28/2004
10	**Texas**	**W, 58-48**	**3/6/2004**
3	Kansas	L, 65-74	2/9/2005
21	Oklahoma	L, 68-69	2/19/2005
7	Texas	L, 64-65	2/22/2006
18	Kansas	L, 65-73	3/4/2006
9	Kansas	L, 62-71	2/19/2007
17	Oregon	L, 77-80 (OT)	11/29/2007
10	**Texas A&M**	**W, 75-54**	**1/19/2008**
2	**Kansas**	**W, 84-75**	**1/30/2008**
5	Texas	L, 65-74	2/25/2008
6	Oklahoma	L, 53-61	1/10/2009
16	Kansas	L, 74-85	2/14/2009
1	**Texas**	**W, 71-62**	**1/18/2010**
2	Kansas	L, 79-81 (OT)	1/30/2010
22	**Virginia Tech**	**W, 73-57**	**11/16/2010**
1	**Kansas**	**W, 84-68**	**2/14/2011**
20	**Missouri**	**W, 80-70**	**2/26/2011**

Top Bramlage Coliseum Crowds

Rk.	Date, Opponent	Attendance
1.	2/22/1992 vs. Kansas	13,762
2.	1/27/1990 vs. Kansas	13,685
3.	3/1/1989 vs. Missouri	13,597
4.	1/14/1989 vs. Kansas	13,586
5.	1/18/1993 vs. Kansas	13,584
6.	2/19/1994 vs. Oklahoma	13,580
7.	2/8/1990 vs. Missouri	13,573
8.	2/12/1994 vs. Kansas	13,553
9.	2/25/1989 vs. Oklahoma State	13,536
10.	3/3/1990 vs. Nebraska	13,520

→ First Game at Ahearn Field House

Ahearn Field House

Ahearn Field House meant different things to different people. To K-Staters, it meant great atmosphere, roaring crowds and Wildcat victories. To opponents, it meant intimidation, deafening noise and likely defeat.

Then Indiana head coach **Bob Knight** paid the facility one of its biggest compliments by saluting the fans. The Hoosier mentor said, "This has to be the greatest basketball crowd in America."

Over four and half million fans witnessed Ahearn's long and fruitful tenure and saw the Wildcats amass an incredible record of 379-87 (.813) in 38 seasons. Included in those totals are six undefeated seasons - 1951-52 (11-0); 1958-59 (11-0); 1961-62 (10-0); 1969-70 (11-0); 1972-73 (12-0); 1974-75 (12-0) - and an arena-best 16 wins in 1981-82 under head coach **Jack Hartman**.

Kansas State averaged almost 10,000 fans for its 466 games in Ahearn Field House and drew an arena record 12,166 fans during the 1968-69 season. In fact, the Wildcats drew 11,000 or more fans 16 times in the history of Ahearn Field House, including nine straight seasons from 1961-62 to 1969-70.

SOUVENIR PROGRAM

Opening of the

Kansas State College Field House

Saturday, December 9, 1950

Kansas State vs. Utah State

On the Campus of Kansas State College, Manhattan

- 25c -

Ahearn's beginning officially started April 16, 1940, with a student rally although athletic director **Mike Ahearn** had mentioned the need for a new gymnasium several years earlier. The rally took place a full 10 years before the first game was played at the new field house.

The student rally kicked off an extended period of student demonstrations, petitions and pleading with state legislators for a new facility which would be home to numerous events. However, at the heart of the matter, was basketball seating, or the lack of it.

As head coach **Jack Gardner's** Wildcat teams began to take off, so did the demand for tickets in the 2,800-seat Nichols Gymnasium, which had been home to the team for 30 years. The college's enrollment alone was almost twice the seating capacity of Nichols. Students began their field house campaign, which soon grew to be a statewide effort, with the slogan "Let's have a Crackerjack Field House instead of a Crackerbox Coliseum."

After countless petitions and rallies, the students took things a step further in January 1941. With over 100 legislators attending the K-State/Kansas basketball game as guests of the university, a body fell from the rafters of Nichols where many of the students were forced to sit. Although the body was made of straw and covered with ketchup rather than blood, the point was well taken.

"The way those student sat up on those rafters, it's really a wonder that somebody wasn't injured or killed," said **Dev Nelson**, the "Voice of the Wildcats" from 1954-79. "When the dummy fell from the rafters, it startled a lot of people."

In time, the long endeavors of the K-State students and supporters paid off with a new $2 million facility, which was the fifth largest in the country at its construction and the largest in the state of Kansas with a seating capacity of 13,000.

The structure opened on Dec. 9, 1950, when K-State defeated Utah State, 66-56 before a sellout crowd. Later that same season, on Jan. 31, 1951, an Ahearn Field House record crowd of 14,028 crammed in to see the Wildcats crush No.4 Long Island, 85-65.

The last game in the building took place on March 5, 1988, when K-State defeated Missouri, 92-82, in front of 11,850. The last official seating capacity listed for the facility was 11,220 (over the years, seating was reduced to conform to fire codes).

Today, Ahearn Field House is one of America's showplace indoor facilities. It houses a Rekortan track for use by Kansas State's acclaimed men's and women's indoor track and field teams, three tennis courts for the women's tennis team and the home court of the nationally-competitive Wildcat women's volleyball squad. The volleyball squad has ranked among the top 30 programs in the nation for home attendance in six of the last nine seasons.

Year-by-Year Record (379-87; .813)

Season	Gms	W-L	Total Attendance/Avg.
1950-51	13	12-1	148,647/11,434
1951-52	11	11-0	127,541/11,595
1952-53	10	9-1	117,198/11,720
1953-54	9	5-4	89,823/9,980
1954-55	10	6-4	92,684/9,268
1955-56	10	8-2	89,562/8,956
1956-57	11	10-1	96,305/8,755
1957-58	9	8-1	100,458/10,045
1958-59	11	11-0	118,442/10,767
1959-60	11	9-2	111,119/9,259
1960-61	12	11-1	116,586/10,599
1961-62	10	10-0	112,750/11,209
1962-63	11	8-3	124,750/11,341
1963-64	11	9-2	122,622/11,147
1964-65	11	7-4	124,792/11,345
1965-66	11	7-4	127,736/11,612
1966-67	12	8-4	127,945/11,631
1967-68	10	9-1	129,962/11,815
1968-69	12	10-2	133,831/12,166
1969-70	11	11-0	129,688/11,790
1970-71	13	8-5	130,652/10,888
1971-72	10	9-1	126,663/11,515
1972-73	12	12-0	134,170/11,181
1973-74	12	10-2	142,193/10,937
1974-75	12	12-0	125,837/10,486
1975-76	13	11-2	137,020/10,540
1976-77	13	11-2	143,416/11,032
1977-78	14	10-4	143,715/11,055
1978-79	13	9-4	133,130/10,240
1979-80	16	13-3	172,860/10,804
1980-81	18	15-3	167,560/9,856
1981-82	18	16-2	194,970/10,832
1982-83	15	9-6	151,210/10,081
1983-84	15	12-3	121,420/8,094
1984-85	16	11-5	116,793/7,300
1985-86	14	9-5	108,390/7,742
1986-87	13	10-3	118,936/9,149
1987-88	13	10-3	140,270/10,790
Overall	466	379-87 (.813)	

■ Nearly 5 million (4,851,636) watched games at Ahearn Field House, an average of 10,411 over nearly 500 games from 1950-88.

→ Action at Nichols Gym

Nichols Gym

K-State's basketball tradition was born in **Nichols Gymnasium**. The building achieved its fame, however, more for spawning the movement to build Ahearn Field House and for an arsonist's fire which gutted the structure on Dec. 13, 1968.

Nichols was named after **Ernest Nichols**, the university's fifth president from 1899-1909. Work on the facility began in February 1910, and was completed in June of that same year at a cost of $84,190 (the money was appropriated from state funds).

The crowds were packed into the 2,800-seat Nichols Gym, where the students often sat in the rafters to watch the game.

The Wildcats defeated Bethany in the opener by a 40-20 count, then lost to Missouri, 58-55, in the final game on March 3, 1950.

Over the years, K-State won over 228 games in the building (with a .626 winning percentage), including four seasons - 1916-17 (10-0); 1918-19 (10-0), 1919-20 (10-2) and 1947-48 (10-1) - of 10 victories. The last four teams compiled an impressive 36-5 (.878) record at Nichols Gym, including a 10-1 mark in 1947-48.

Fans at Nichols Gym saw some of the early milestones of the Kansas State program, including its first three All-Americans **E. I. Reynolds** (1917), **Frank Groves** (1937) and **Rick Harman** as well as early head coaches **Mike Ahearn**, **Zora G. Clevenger** (who would later be inducted into the College Football Hall of Fame) and **Jack Gardner** (inducted into the Naismith Hall of Fame).

The school's first two conference championship teams - the Missouri Valley Conference champions in 1917 (15-2) and 1919 (17-2) - both called Nichols Gym home with each of the squads going 10-0 in the building. The school's first Final Four team - 1947-48 - also competed in the arena and posted a 10-1 mark, while its last team won the Big Seven crown in 1949-50.

The seating capacity of Nichols was just 2,800 and by the time it closed, the crowds were easily overflowing. The student body was divided into two groups, and the groups alternated in attendance at every other game. People actually sat on the rafters and practice goals to see the games. That overcrowding problem eventually led to the construction of Ahearn Field House.

Prior to the advent of Nichols, Kansas State basketball was played in several locales. Among the homecourts were Commercial Hall, the Kansas State YMCA at 1100 Fremont in Manhattan and various other abandoned buildings around the town, including a closed-down skating rink.

The first game ever played on campus, a bout between the student team and the faculty, was staged in the Ag Barn at the north end of campus in January 1906. Twenty-five spectators attended, and the goals were provided by the blacksmith shop.

Year-by-Year Record (379-87; .813)

Season	W-L	Pct.
1910-11	4-1	.800
1911-12	8-3	.727
1912-13	8-2	.800
1913-14	7-3	.700
1914-15	4-9	.308
1915-16	9-3	.750
1916-17	10-0	1.000
1917-18	7-4	.636
1918-19	10-0	1.000
1919-20	10-2	.833
1920-21	8-1	.889
1921-22	2-7	.222
1922-23	0-8	.000
1923-24	5-3	.625
1924-25	4-5	.444
1925-26	5-1	.833
1926-27	5-2	.714
1927-28	4-5	.444
1928-29	4-3	.571
1929-30	3-4	.429
1930-31	3-4	.429
1931-32	5-2	.714
1932-33	7-2	.778
1933-34	3-6	.333
1934-35	4-5	.444
1935-36	3-3	.500
1936-37	4-3	.571
1937-38	7-3	.700
1938-39	5-6	.455
1939-40	4-3	.571
1940-41	5-3	.625
1941-42	6-3	.667
1942-43	6-6	.500
1943-44	4-7	.364
1944-45	6-4	.600
1945-46	3-5	.375
1946-47	9-2	.818
1947-48	10-1	.909
1948-49	8-1	.889
1949-50	9-1	.900
Overall	228-136	.626

→ Anderson Hall

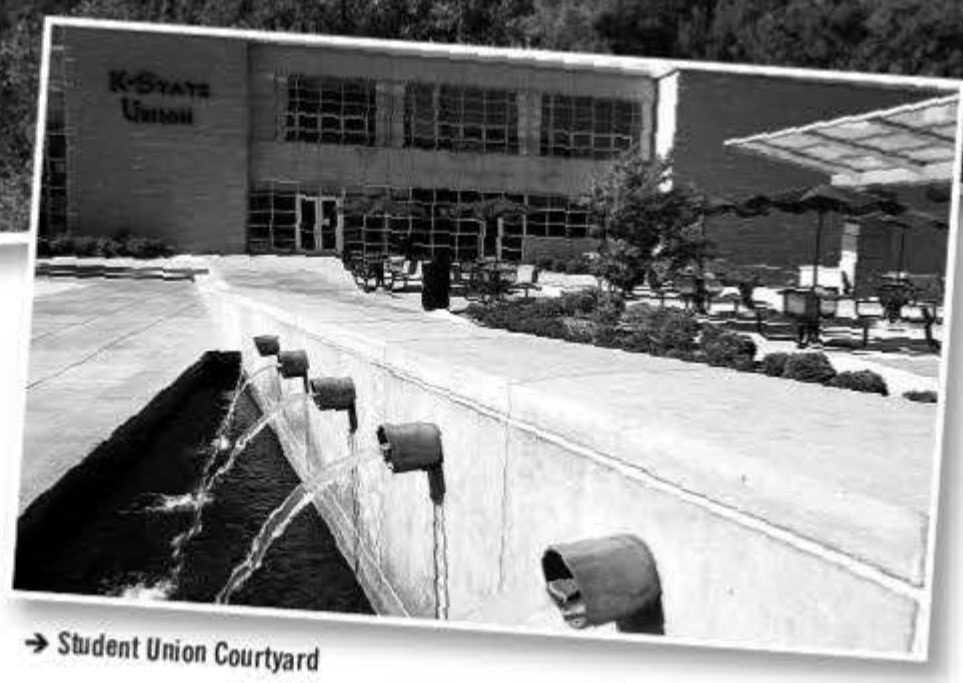

→ Student Union Courtyard

Colleges of Kansas State University

Agriculture
Architecture, Planning & Design
Arts and Sciences
Business Administration
Education
Engineering
Human Ecology
Technology and Aviation
Veterinary Medicine

It's a **great time** to be a **K-Stater!** One of the nation's elite universities, **Kansas State** provides its **23,000** students with a **world-class education**. The nation's **No. 1 public school** in **Rhodes**, **Marshall**, **Truman**, **Goldwater**, and **Udall scholars** since 1986, the university offers more than **250 majors** in nine colleges.

→ Higinbotham Gate

→ Willard Hall

→ Alumni Building

"If you **build it**, they will **come**. I know; **I was there.** I saw for **myself** in the **middle** of the **endless plains of Kansas.** I found a **field of dreams**; a **grand garden** a **mile square**, with a hundred **varieties** of **trees**, **immaculate landscapes**, [and] indigenous **limestone architecture** sheltering a **family** of **23,000 beautiful, young people, Kansas State University."**

-- late radio icon **Paul Harvey**

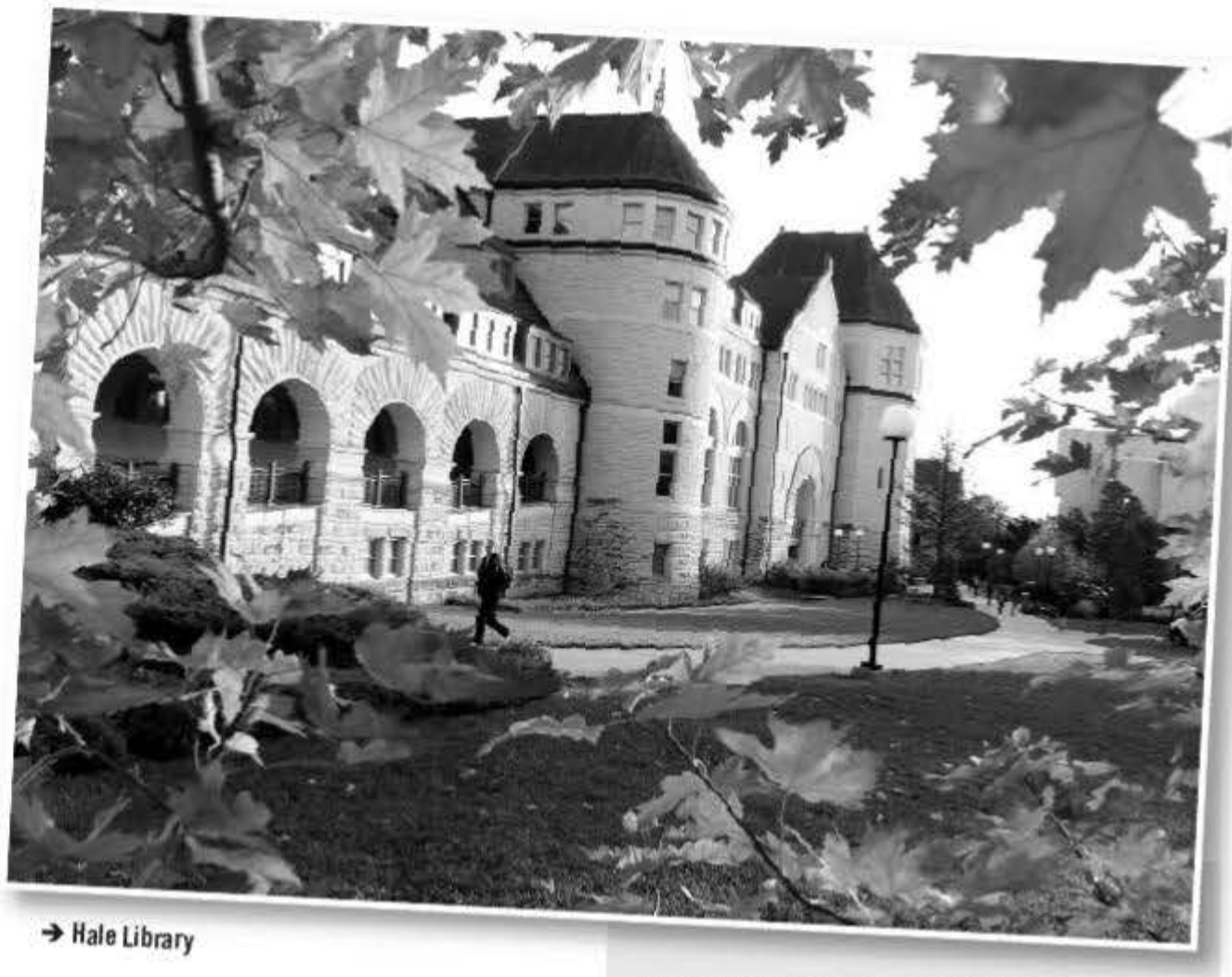

→ Hale Library

What will K-State look like in 2025? K-Staters have an idea. President **Kirk Schulz**, Provost **April Mason**, students, staff and alumni are working toward the goal of becoming recognized nationally as a Top 50 public research university in the next 14 years. To do that the university is working to boost total research and development expenditures, the total endowment and the number of undergraduate students involved in research, among other goals. In many ways, K-State is already well on its way to this goal. Check out the progress at **www.k-state.edu/2025**.

History and Location

Founded on Feb. 16, 1863, Kansas State University is the oldest public institution of higher education in Kansas and one of the first land-grant universities. It was located on the grounds of the old Bluemont Central College, which was chartered in 1858. The university moved to its present site in 1875.

Throughout its history, K-State's mission has been rooted in the principles set forth in the Morrill Act -- to provide teaching, research and service to the citizens of Kansas and beyond.

The 644-acre wooded campus with historic limestone buildings is located in northern Manhattan, Kan. (population of 50,000) and is convenient to both business and residential districts. It is located 125 miles west of Kansas City in the rolling Flint Hill of northeast Kansas. The university also has a campus in Salina, Kan., and another coming soon in Olathe, Kan., along with numerous extension fields, offices and other facilities in Kansas and Nebraska. The K-State Salina campus offers bachelor's and associate degrees in aviation and engineering technologies.

The university hosts the prestigious Landon Lectures on Public Issues, honoring the late Kansas statesman **Alfred M. Landon**. Since 1966 the series has featured several nationally prominent speakers, including **Martin Luther King, Jr.**, Presidents **Richard Nixon**, **Jimmy Carter**, **Gerald Ford**, **Richard Nixon**, **Ronald Reagan**, **George H.W. Bush**, **Bill Clinton** and **George W. Bush**.

One of the six universities governed by the Kansas Board of Regents, Kansas State University continues to fulfill its historical educational mission in teaching, research and public service.

Academic Excellence

K-State is the only research university in the U.S. to have three national CASE/Carnegie professors of the year. All three are active teachers: **Michael Wesch**, 2008 national winner; **Chris Sorensen**, 2007 national winner; and **Dean Zollman**, 1996 national winner.

More than 250 majors and programs are offered in nine colleges. The Graduate School offers 67 master's degrees, 39 doctoral degrees, five educational doctorate programs and 33 graduate certificates in multiple disciplines across campus. More than $185 million is available in financial assistance, including $11 million in scholarships. Every year, seven out of 10 K-State students receive financial assistance.

Even with more than 23,000 students, the university is committed to individualized education whenever possible. For example, freshman English classes have no more than 22 students, introductory chemistry labs average 15 students, and speech classes are limited to 23 students. Seventy percent of classes have 30 students or less and the average class size for all undergraduate classes is 23 students. Ninety percent of classes have less than 49 students.

Student Achievement

Academic achievement of the institution is drawing national acclaim as well. K-State students have won more Truman scholarships, more Goldwater scholarships and more Phi Kappa Phi Fellowships than any other public university in the nation. Over the past twenty-five years, K-State has ranked No. 1 in the nation among public universities in Rhodes, Truman, Marshall, Goldwater and Udall Scholars. The university has earned its reputation as the "Student Scholar Capital of America."

K-State students have an outstanding record of acceptance into professional schools. Over the past four years, 70% of qualified pre-med applicants were accepted into medical schools; 100% of pre-optometry and 82% of pre-dentistry students were accepted into respective professional schools. Over the past five years, 98% of students who participated in our pre-law program were accepted into law schools.

Academic Recognition

- The College of Architecture, Planning, and Design programs rank tops in the nation. In 2010, the undergraduate and graduate architecture programs were ranked sixth and 16th nationally, respectively, while the undergraduate and graduate interior architecture/design programs were both ranked in the Top 10. The undergraduate and graduate landscape architecture programs were in the Top 5.
- The Association to Advance Collegiate Schools of Business ranked College of Business Administration among the top 10% of business in the U.S. that are accredited in both the business and accounting programs.
- The College of Agriculture is ranked as a top 10 program when considering increasing enrollment, competition team success, faculty recognition and graduate acceptance. The agronomy program is ranked No. 1 in the total number of combined faculty and student awards over the last 10 years. The Plant Pathology program is ranked among the top 10 in *The Chronicle of Higher Education*, while the horticulture and park management and conservation programs were ranked in the top 10 in the Gourman Report.
- The College of Human Ecology is ranked as one of the top 10 in the nation by the USDA Food and Agricultural Education Information System. The College's bachelor of science degree in interior design was ranked first in the nation in the most recent *DesignIntelligence* rankings, while its marriage and family therapy program ranks among 11th.
- The College of Technology and Aviation is one of the top five aviation colleges with opportunities to fly in fixed wing aircrafts, gliders, a helicopter, and a jet. In addition, the college offers a curriculum in unmanned aircraft systems.
- The College of Veterinary Medicine is in the top 10 in extra-mural funding for research. The college also has the world's premier faculty in beef cattle veterinary medicine and is home for the largest civilian rabies laboratory. The animal science and meat science programs continue their tradition of a top 5 ranking by *Meat and Poultry Magazine*.
- *US News and World Report* ranks the College of Engineering 10th nationally among land-grant universities, while it rated graduate programs in College of Education 41st overall and sixth among land-grant colleges without a medical school.

Kansas State has nine colleges offering bachelor's degrees in more than 100 fields, 60 master's degree programs and 42 doctoral degree programs.

College of Agriculture

→ Gary Pierzynski

Interim Dean: Gary Pierzynski - 785.532.7137; **Email:** gmp@k-state.edu

- Ten of the college's faculty have been recognized as the top teachers in the region and nation through the U.S.D.A. Food and Agricultural Sciences Excellence in College and University Teaching Awards Program. Seven were regional winners and three were named top teacher in the nation.
- Students have received 4 Rhodes, 2 Marshall, 2 Fulbright, 4 Truman, 2 Udall and 11 Rotary scholarships plus numerous other national awards.
- More than half of K-State student body presidents have come from the College.
- Offers the only bachelor's programs in Bakery Science, Feed Science and Milling Science and Management in the world.
- **Majors:** Agriculture; General Agribusiness; Agricultural economics; Agricultural education; Agricultural communication and journalism; Agricultural technology management; Agronomy; Animal sciences and industry; Bakery science and industry; Feed science and management; Food science and industry; Grain science and industry; Horticulture; Milling science and management; Park management and conservation; Pre-veterinary medicine.

College of Architecture, Planning and Design

→ Tim de Noble

Dean: Tim de Noble - 785.532.5950; **Email:** tdenoble@k-state.edu

- Accredited 5-year master's degree in architecture, interior architecture and product design, landscape architecture, and regional and community planning. This combination of disciplines makes this college one of the most comprehensive design schools in the nation.
- The architecture program has been highly ranked in nine of the last 11 years a nationwide employer survey has been conducted. In 2010, the undergraduate and graduate architecture programs were ranked sixth and 16th, respectively.
- The interior architecture/design programs have been in the top 6 during all 11 years in which the employer study has been conducted. In 2010, the undergraduate and graduate interior architecture/design programs were ranked third and seventh, respectively.
- The landscape architecture programs have been ranked in the top 8 during all six years of the study. The undergraduate and graduate landscape architecture programs were ranked third and fourth, respectively, in 2010. It was also listed in 2010 as one of 15 schools "With Highest Distinction."
- **Majors:** Master of Architecture; Master of Science in Architecture, Master of Interior Architecture & Product Design; Master of Landscape Architecture; Master of Regional & Community Planning and Doctorate in Environmental Design & Planning.

College of Arts and Sciences

→ Peter Dorhout

Dean: Peter Dorhout - 785.532.6900; **Email:** pdorhout@k-state.edu

- Contains more than 25 reporting units and offers a number of special programs and secondary majors. The College teaches more than 55 percent of all credits taught.
- Every student will take classes from the College of Arts and Sciences.
- Home to many of K-State's top students, the college has produced eight of school's 12 Rhodes Scholars and 23 of the university's 28 Truman Scholars.
- Encompassing studies in the natural sciences, social sciences, humanities and fine arts, the college offers more than 115 degree programs and pre-professional options.
- **Majors:** American Ethnic Studies, Anthropology, Art, Biochemistry, Biology, Chemistry - Chemical Science, Clinical Laboratory Science, Economics, English - Creative Writing, Literature, and Literature with Teaching Certificate, Fisheries, Wildlife & Conservation Biology - BioDiversity & Conservation, Fisheries Ecology & Management, and Wildlife Ecology & Management, Geography, Geology, History, Humanities, Kinesiology, Life Sciences, Journalism and Mass Communications, Mathematics, Microbiology, Modern Languages - French, German, Russian, and Spanish, Music Education, Music, Applied Music, Philosophy, Physical Science, Physics, Political Science, Psychology, Social Science, Social Work, Sociology - Criminology, Speech Communications, Statistics, Theatre - Dance, and Women Studies. Pre-Professional Programs: Pre-Law, Pre-Chiropractic Medicine, Pre-Health Information Management, Pre-Occupational Therapy, Pre-Pharmacy, Pre-Physical Therapy, Pre-Medicine, Pre-Dentistry - Pre-Dental Hygiene, Pre-Optometry, Pre-Nursing, Pre-Physician Assistant, Pre-Veterinary Medicine.

College of Business Administration

→ Ali Malekzadeh

Dean: Ali R. Malekzadeh - 785.532.7227; **Email:** malekzadeh@k-state.edu

- The College of Business Administration's undergraduate program was ranked in *Bloomberg Businessweek's* list of top undergraduate programs in 2010 and 2011. The publication ranks it highest in the state of Kansas.
- The College is among the 10% of business schools in the U.S. that are accredited in both the business and accounting programs by The Association to Advance Collegiate Schools of Business (AACSB).
- A new undergraduate curriculum allows students to begin their business education from the start of their college career, and encourages specialization in an area of their interest outside of business.
- More than 90 percent of the college's graduates are gainfully employed or enrolled in graduate programs within three months of their graduation.
- In 2010, the college jump-started a new initiative in the area of Relational Selling and Marketing. The college already has active and engaging initiatives in the areas of Business Ethics, Globalization, Leadership and Integrated Investment Management.
- Undergraduate students have the opportunity to use a real money fund of $750,000 to learn about trading and stocks - they do so using the same technologies used in trading floors, including Bloomberg stations and a stock market ticker.
- Students have the opportunity to complete certificates that add to their expertise and marketability, including the Certificate in International Business and the Certificate in Integrated Investment Management.
- K-State's Entrepreneurship program was selected as the 2011 USASBE Emerging Program winner.
- The College has appointed 10 faculty members of distinction, more than any other college at K-State.
- **Majors:** Accounting, Business Administration, Entrepreneurship, Finance, Management, Marketing, Management Information Systems (MIS).

College of Education

→ Mike Holen

Dean: Michael Holen - 785.532.5525; **Email:** mholen@k-state.edu

- K-State graduates more teachers than any other university in Kansas.
- The college houses the largest undergraduate major (Elementary Education), largest undergraduate minor (Leadership Studies), and largest graduate program (English as a Second Language) in the university.
- The Association of Teacher Education recognized the elementary education program as the 2010 Distinguished Program in Teacher Education.
- Students from throughout the country and Canada enroll in the award-winning graduate certificate program in academic advising and the online master's degree in academic advising.
- Programs are nationally recognized as evidenced by the 2011 Exemplary Professional Development School Achievement Award by the National Association for Professional Development Schools for the clinical model of classroom experiences, the 2010 award for Underserved Populations by the Association for Continuing Higher Education for the Elementary Education AccessUS program, and the 2010 Distinguished Program in Teacher Education from the American Association of Teacher Education for its elementary education.
- **Majors:** Adult and continuing education, Educational administration and leadership, Elementary education, Secondary education, Special education, Counseling and student development.

College of Engineering

→ John English

Dean: John R. English - 785.532.5590; **Email:** jenglish@k-state.edu

- Home to the Institute for Environmental Research, the college claims the first facility of this kind in the world on a college campus.
- The National Gas Machinery Laboratory, the national gas industry's leading independent turbocharger research and development test facility, is a 13,000-square-foot educational and testing area within the college.
- The Civil Infrastructures Systems Laboratory houses one of six accelerated testing facilities in the nation, capable of testing large-scale pavement, structural, and bridge elements.
- K-State's architectural engineering is one of the three ARE programs in the nation and is a recipient of the American Society of Civil Engineer's Walter LeFevre Award, given for outstanding promotion of licensure, ethics and professionalism.
- The TRIGA Mark II nuclear reactor, operated by the mechanical and nuclear engineering department, is the fifth highest-powered university research reactor in the U.S. and is the only university research reactor in an 11-state contiguous region of the Great Plains.
- **Majors:** Architectural engineering; Biological and agricultural engineering; Chemical engineering; Civil engineering; Computer engineering; Construction science and management; Electrical engineering; Industrial engineering; Information systems; Mechanical engineering.

College of Human Ecology

→ Virginia Moxley

Dean: Virginia Moxley - 785.532.5500; **Email:** moxley@k-state.edu

- The college focuses on teaching & research that support the quality of human life.
- The college ranks second nationally among peer institutions reporting to the Food and Agricultural Education Information System.
- The largest nutrition and exercise sciences undergraduate program in the nation.
- An undergraduate interior design program that is ranked third out of 167 CIDA-accredited programs as published in 2010 Almanac of Architecture and Design.
- A communication sciences and disorders program that is ranked 11th of 166 masters-only program by *U.S. News and World Report* in 2006.
- **Majors:** Apparel and textiles (apparel marketing; apparel design and production); Athletic training; Communication sciences and disorders; Dietetics; Early childhood education; Family and consumer sciences education; Family studies and human services; Hotel and restaurant management; Human ecology; Interior design; Nutrition and Kinesiology; Nutritional sciences; Personal Financial Planning; Public health nutrition; Secondary major in gerontology (interdisciplinary) and gerontology/long-term care administration (interdisciplinary); Certificate program in conflict resolution; Academic minor in conflict analysis and trauma studies; Human nutrition; concurrent BS and MS programs in Hospitality management.

Kansas State University Salina - Technology and Aviation

→ Dennis Kuhlman

Dean: Dennis Kuhlman - 785.826.2601; **Email:** dkuhlman@k-state.edu

- K-State at Salina, Home of the College of Technology and Aviation, became a member of the K-State family in 1991 following a merger with the former Kansas College of Technology. The citizens have invested over $5 million in the campus and enrollment has grown over 84 percent.
- The school has added over $10 million in new aircraft and equipment and over $2.6 million in endowed KSU Foundation funds.
- One of the nation's top five aviation programs.
- Served as mission control for two of Steve Fossett's round-the-world, recording-setting flight.
- **Majors:** Applied business; Applied Technologies; Aviation maintenance; Construction engineering technology; Computer systems technology; Electronic and computer engineering technology; Mechanical engineering technology; Professional pilot; Technology management; Web development technology.

College of Veterinary Medicine

→ Ralph Richardson

Dean: Ralph Richardson - 785.532.5660; **Email:** vetdean@k-state.edu

- One of the nation's leading veterinary colleges with a continual commitment to stellar teaching since 1905.
- Opportunities are provided to work with house pets, livestock and exotic animals.
- Some research specialties include infectious diseases - especially those associated with agro- and bio-defense, beef production, epithelial function in health and disease, vector-borne diseases, food safety and security, stem cell biology, immunity defense mechanisms and animal sports medicine.
- Annually, 14,000 animals are treated at the Veterinary Medicine Complex, which covers 185,000 square feet, is staffed to treat animals ranging from the common house cat to exotic tigers.
- Professional students earn their Doctor of Veterinary Medicine degrees while completing the curriculum.

Craig Bolerjack
B.S. Journalism '77
"The NFL on CBS" Announcer

Sam Brownback
B.S. Economics '79
Kansas Governor

Dr. Jim Isch
B.A., Accounting '72
Chief Operating Officer, NCAA

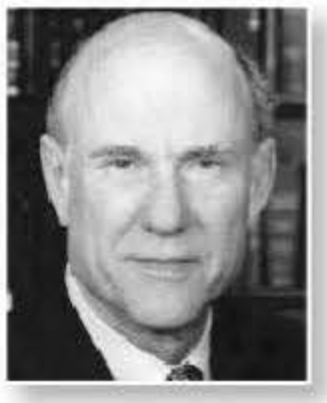

Pat Roberts
B.S. Journalism '58
U.S. Senator

Warren Staley
B.S. Electrical Engineering '65
Chairman Emeritus of Cargill, Inc.

Kirstie Alley, Actress and contestant on "Dancing with Stars" on ABC
Thane Baker, Olympic gold medalist in track and field
John Bilbrey, President and CEO of the Hershey Company
Joseph Boakai, Vice President of Liberia
Craig Bolerjack, Play-by-Play Announcer, "The NFL on CBS" and "Voice of the Utah Jazz"
Erin Brockovich, enviromental activist, the movie, *Erin Brockovich*, is patterned after her life
Sam Brownback, Current Governor of Kansas and a former U.S. Senator
Susan Buchanan, Co-founder of Aurum Software
Bill Buzenberg, Executive Director of the Center for Public Integrity
John Carlin, Former Governor of Kansas and former Archivist of the United States
Jim Colbert, Retired Professional golfer, leading money winner on the 1995 and 1996 Senior Tour
Del Close, Premier influence on modern improvisational theater
Hashim Dabbas, Energy Minister of Jordan
Herbert Dimond, inventor of the snooze alarm clock
DeLoss Dodds, Athletics Director at the University of Texas 2011 *Sports Business Journal* Athletics Director of the Year
Paul Edgerley, Managing Director of Bain Capital LLC, one of the world's leading private, alternative asset management firms
Paul C. Fisher, President of Fisher Pen Company
Marlin Fitzwater, Press Secretary for both Presidents Ronald Reagan and George H.W. Bush
Margaret Grosh, Senior economist at The World Bank
Kenny Harrison, Olympic gold medalist triple jumper
Kirby Hocutt, Athletics Director at Texas Tech University
John Hofmeister, Founder and Chief Executive, *Citizens for Affordable Energy*, and former President of Shell Oil
Velina Houston, Award-winning playwright and screenwriter for PBS and 20th Century Fox
Carl Ice, Executive Vice President and COO, Burlington Northern Santa Fe Railway
Jim Isch, COO, National Collegiate Athletics Association (NCAA)
Tim Jankovich, Men's Basketball Coach, Illinois State University
Ed King, Retired chairman of the board, King Radio Corp.
Scott Kraft, National Editor, *Los Angeles Times*
Lon Kruger, Head Basketball Coach, University of Oklahoma
Brad Lambert, Head Football Coach, University of North Carolina at Charlotte, which begins play in 2013
Jim Latham, Former commander U.S. Air Force Thunderbirds
Shalee Lehning, Professional Basketball Player for the WNBA's Atlanta Dream
Lynn Markel, Vice-president and CFO for Koch Industries, Inc.
Virgil Miller, Film special effects pioneer; Academy Award nominee
Carlene Mitchell, Head Women's Basketball Coach, University of California at Santa Barbara
Richard Myers, Former Chairman of the U.S. Joint Chiefs of Staff
Bud Newell, inventor of Med Bed Medical Rescue Unit, used in the movie *Any Given Sunday*
Tim Orindgreff, guitarist for the Black Eyed Peas
Gary Patterson, Head Football Coach at Texas Christian University
Richard Pearson, Former President and COO of TWA and former senior vice president of American Airlines.
George Peterson, President of the Georgia Institute of Technology
Bill Porter, Founder and chairman emeritus of E-Trade
Donald G. Prigmore, President of GTE-Sprint
Samuel Ramey, Basso cantante with New York City Opera
Pat Roberts, Current U.S. Senator from Kansas
Bernard Rogers, Former NATO Supreme Allied Commander
Neera Singh, Pioneer in the development of celluar technology
John Slaughter, Former president of Occidental College and former head of the National Science Foundation
Austra Skujyte, 2004 Olympic silver medalist in the heptathlon
Pete Souza, White House photographer
Warren Staley, Chairman Emertius of Cargill Inc., the largest privately-owned corporation in the U.S.
Eric Stonestreet, Actor on ABC sitcom "Modern Family" and 2010 Emmy winner for "Best Supporting Actor in a Comedy Series"
Bob Stull, Athletics Director at University of Texas-El Paso
Jay Ungar, Grammy Award-winning composer and performer
Jerry Wexler, influential producer at Atlantic Records inducted into the Rock and Roll Hall of Fame in 1987
Brian Wickstrom, Athletics Director at University of California at Riverside
Dr. Sheahon Zenger, Athletics Director at University of Kansas

↑ Guitarist for the Black Eyed Peas
Tim Orindgreff

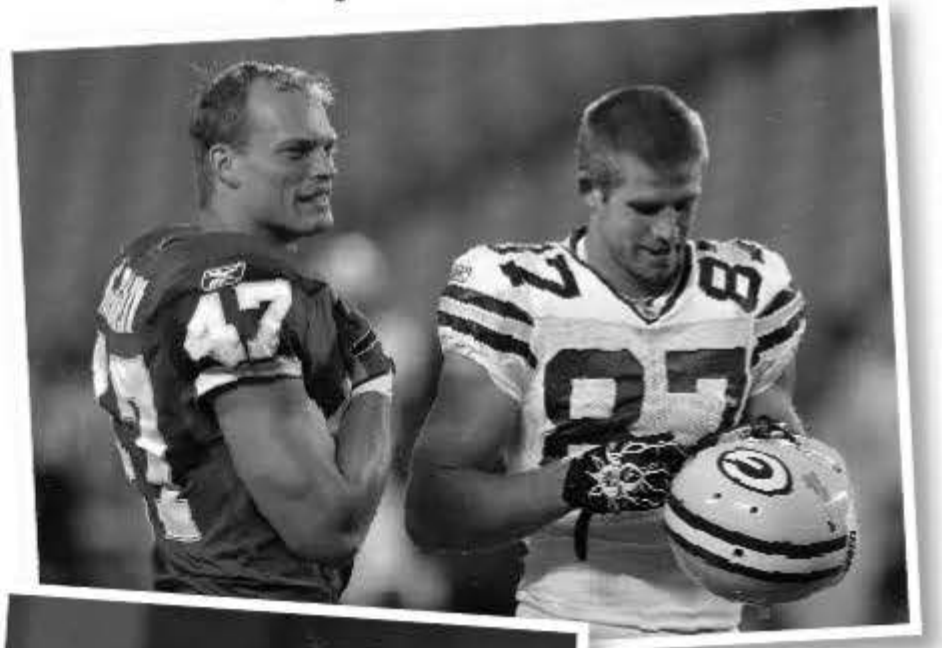

↑ Kansas City Chiefs' **Jon McGraw** (left) and Green Bay Packers' **Jordy Nelson** (right) are two of 16 former K-State players in the NFL.

↑ Actor on the ABC sitcom, "Modern Family"
Eric Stonestreet

→ Professional athlete with the WNBA's Atlanta Dream
Shalee Lehning

Wildcat Nickname

Through its first 19 seasons of athletic competition, K-State had used "Aggies" as its nickname. But prior to the 1915 season, new coach **John "Chief" Bender** gave his squad the nickname "Wildcats." The moniker lasted the one season Bender coached at K-State. Under Head coach **Z.G. Clevenger** in 1917, the school team became known as the "Farmers." In 1920 new coach, **Charles Bachman**, took over the program, renaming the team "Wildcats." This time, the nickname stuck.

Willie Wildcat

Willie, a student bedecked in a oversized Wildcat head, is Kansas State's No. 1 fan. Willie Wildcats are selected yearly by a panel appointed by the cheerleading coach. The mascot is a central part of athletic contests, but also attends functions around the state as an ambassador. Traditionally, the identity of the student portraying Willie is kept secret.

Touchdown I-XI

In 1922, Hall of Famer **Charles Bachman** asked alumni to consider donating an actual Wildcat to the school to serve as a mascot. KSAC alumni **Herbert R. Groome** and **John E. McCoy**, both veterinarians in Twin Falls, Idaho, donated "Touchdown I" to the school shortly after the animal was nursed back to health under their care. (The bobcat had an encounter with a porcupine, and his face and throat were punctured by numerous quills. Unfortunately, Touchdown I never fully recovered from its fight, dying of pneumonia shortly after arriving in Manhattan.)

Although the bobcats have served as K-State's wildcat mascot since 1922, the animals no longer attend K-State games. Touchdown XI, the 11th in the line, was kept at Manhattan's Sunset Zoo.

K-State Colors

The school color Royal Purple was adopted in the fall of 1896 by a committee of "**Miss Minnie L. Copeland, Jr.** and **Miss Winnifred Houghton** and **Miss Ina E. Holyrod**, of the senior class, and perhaps one or more others." Although K-State's only official color is purple, white has been used as a complimentary color for many years. Silver is also a common second or third color. Former basketball coach **Cotton Fitzsimmons** incorprated gold during his two-year stint (1968-70), but gold or yellow has not been used since that time. The term "Purple Pride," which is often used in association with K-State athletics, was given rise during the tenure of head football coach **Vince Gibson** (1967-74).

Powercat Logo

One of the most recognizable athletic logos in the nation is the K-State Powercat. The logo was introduced by **Bill Snyder** shortly after his arrival in Manhattan as the attitude of the entire athletics department and university was changing. Manhattan native **Tom Bookwalter**, in cooperation with head coach **Bill Snyder**, created the powerful logo that is a prominent feature on the football helmet, at Wagner Field, on the back of the Dev Nelson Pressbox, clothing, flags, bottled water, vanity plates for cars and just about anywhere in Manhattan.

Previous logos used by the athletics department included a line drawing of a wildcat head and the cartoonish "Willie the Wildcat" that is used only by the Alumni Association.

School Songs

The Alma Mater was selected as a result of a 1903 campus contest. **H.W. Jones** ('88) was responsible for K-State's prized result. Jones' original work was four stanzas including the chorus. His version has been slightly altered over the years to include just two stanzas and the changing of the words from Kansas State Agricultural College to Kansas State University.

alma mater

"I know a spot that I love full well, 'Tis not in forest nor yet in dell,
ever it holds me with magic spell, I think of thee Alma Mater.
"KSU, we'll carry the banner high, KSU long, long may thy colors fly.
Loyal to thee thy children shall swell the cry.
"Hail, Hail, Hail Alma Mater."

wildcat victory

"Fight you K-State Wildcats. For Alma Mater fight-fight-fight.
"Glory into combat for the purple and white. Faithful to our colors,
we shall ever be, fighting ever fighting for a Wildcat Victory!"

wabash cannonball

Everyone knows that familiar tune Wabash Cannonball. In fact, Wabash and K-State are almost synonymous. What many people do not know is how the song became an integral part of Wildcat athletics. In the fall of 1969 the department of music burnt down. Every piece of music in the building was destroyed. The only thing that was salvaged was what was in the band director's brief case. That included a piece of music titled the Wabash Cannonball. With an upcoming football game and no music, that left only one thing to do. The band members played the song loud and often. A song that originally had no connection to K-State became a second fight song.

Slogans

Several chants and slogans are used in association with the team. "Purple Pride" and "Eat 'Em Up, Eat 'Em Up K-S-U" are just a few. One slogan that has virtually died out is "Every Man A Wildcat." The term was popular in the '50s, '60s and early '70s, and once adorned the front of the Ahearn Field House press box. Since the term referred to only one gender, however, it has faded. Kansas State, itself, is referred to in many different shortened versions. The most popular is "K-State", which is used by alums, friends and journalists from coast to coast.

"Voice of the Wildcats"

To go along with the outstanding basketball tradition at K-State is a long line of memorable "Voices of the Wildcats." Wildcat fans around the region have enjoyed broadcasts by K-State Hall-of-Famers **Bob Hilgendorf**, **Dev Nelson**, **Gary Bender**, **Fred White**, **Steve Physioc**, **Ron Paradis**, **Mitch Holthus**, **Greg Sharpe** and currently in his 10th season, **Wyatt Thompson**.

➔ **"Voices of the Wildcats" Reunion in 2007.**

A pioneer in broadcasting in Kansas, **Bob Hilgendorf** was the Wildcats' play-by-play announcer for both football and basketball for seven years (1947-54). In 1951, he organized the K-State Sports Network, one of the country's first college-operated sports networks. He also broadcast seven Final Fours.

Dev Nelson was the K-State Sports Information Director from 1966-72 and handled the Wildcats' play-by-play duties for both football and basketball as "Voice of the Wildcats" for 25 years (1954-79). He earned Kansas Sportscaster of the Year honors five times and appeared on that award's final ballot of three for 18-consecutive years. In addition to his work on the Wildcat Network, Nelson also was the first man on the Big Eight Television Basketball Network and originated the state high school basketball tournament all-site coverage. His first K-State athletics broadcast was a 65-51 win over Kansas in 1951 at Ahearn Field House on the 550-station Liberty Network. The Press Box at Bill Snyder Family Stadium is named in his honor. Nelson graduated from K-State in 1949.

Gary Bender worked for WIBW calling the action at Wildcat games sandwiched between Dev Nelson and Fred White during the 1966 and 1967 seasons. He went on to work for many years at CBS Sports, ABC Sports, ESPN, TNT and Fox Sports, including calling the 1981 NBA Finals and 1982 and 1983 NCAA Championship games. He is currently in his 19th year as the TV play-by-play voice of the Phoenix Suns, while he also serves as a play-by-play announcer on Versus for Mountain West football. Bender was inducted into the Kansas Sports Hall of Fame in 2008.

Fred White called the action for football and basketball games from 1967-79 for WIBW. He was the radio voice of the Kansas City Royals for 25 years. The award-winning announcer was heard year-round after working college basketball and football games for CBS Sports, NBC Sports, ABC Sports, TBS, Raycom, Jefferson Pilot, Creative Sports and ESPN. White, who earned numerous Kansas Sportscaster of the year awards, retired as the Royals' Director of Broadcast Services in 2008.

Steve Physioc served as "Voice of the Wildcats" from 1979-83. After leaving WIBW in 1983, he has served as play-by-play announcer for the Cincinnati Reds and Bengals (1983-87), San Francisco Giants (1987-88), San Diego Padres (1989-90), Golden State Warriors (1989-91), Vancouver Grizzlies (1995-96) and the Los Angeles Angels of Anaheim (1996-2009). Physioc was a member of the ESPN staff from 1988-95 where he announced Major League Baseball, college basketball and baseball as well as Big Ten football before joining FOX Sports Net and KCAL in Los Angeles. He currently broadcasts college basketball games on FOX Sports Net and ESPNU. He is a 1977 graduate of K-State.

Ron Paradis was a three-year letterman at K-State from 1964-66 before embarking on a broadcasting career. During his tenure at WIBW-TV, Paradis served as "Voice of the Wildcats" in 1984. He led the Wildcats in scoring (12.3 ppg) and free-throw shooting (78.4) in 1965. Paradis still ranks among the top five career free throw shooters in K-State history.

Mitch Holthus was "Voice of the Wildcats" from 1984-96 while earning Kansas Sportscaster of the Year honors in 1987, 1989, 1991, 1992, 1993 and 1994 by the National Association of Sportswriters and Sportscasters. He is the youngest broadcaster to receive every major sportscasting award in the state of Kansas. He is currently in his 18th season as play-by-play analyst for the Kansas City Chiefs.

Greg Sharpe was K-State's man behind the mike from 1997 to 2001 and moved into the play-by-play role after serving as the Wildcats' color analyst from 1989 to 1996. Sharpe, who called the 2001 NCAA Tournament for the Westwood One radio network, was named the Kansas Sportscaster of the Year in 1997. He is currently in his fourth year as the play-by-play voice of the Nebraska Cornhuskers.

Brendan Armitage
Compliance Coordinator

Michael Barton
Athletics Operations

Frank Berg
Athletics Operations

Karen Biehler
Human Resources

Scott Bird
Asst. Strength Coach

R.J. Bokelman
Asst. Mgr./Facility Operations

Marla Brandon
Senior Accountant

Tami Breymeyer
Dir. of Licensing

Norm Burge
Senior Video Producer

Mike Clark
Dir. of Development

Ron Cook
Dir. of Graphic Design

Brian Cordill
Events Manager

Chris Dawson
Dir. of Strength & Conditioning

Patrick Delin
IT Manager

Summer Gebhart
Asst. Athletic Trainer

Marlies Gipson
Women's Basketball Video Coord.

Linda Grubbs
Dept. Receptionist

Andrew Hamor
Dir. of Annual Giving

Jamie Hamor
Academic Counselor

April Havenstein
Accountant

Missy Heidrick
Regional Dir. of Development

Ragean Hill
Dir. of Football Academics

Mindy Hoffman
Asst. Athletic Trainer

Eric Holderness
Asst. Dir./Ahearn Fund

Adam Holste
Asst. Dir./Ticket Operations

Darren Honeycutt
Asst. Strength Coach

Roger Johnson
Academic Counselor

Vicki Jones
Exec. Asst./Athletics Director

Preston Koerner
Asst. Video Producer

Andy Liebsch
Asst. Video Producer

Mary Lough
Athletics Operations

Dr. Quinten Lynn
Sports Psychology

Corey Meredith
Asst. Strength Coach

Jay Moline
Asst. Video Producer

Jim Muller
Assoc. Mgr./Facility Operations

Elias Noa
Athletics Operations

Jeff Norris
Compliance Coordinator

Nick Pecenka
Facility Operations

Chad Perkins
Asst. Athletic Trainer

Dianna Philippi
Admin. Asst./Academics

Terry Pittman
Athletics Operations

Adam Prough
Asst. Dir./Fan Strategies

Brian Smoller
Dir. of Powercat Vision

David Smoller
Creative Dir./Internet Services

Joni Smoller
Dir. of Fan Experience/Sales

Kyle Sny
Academic Counselor

Justin Tadtman
Dir. of Baseball Operations

Nobu Takashima
Asst. Athletic Trainer

Matt Thomason
Head Athletic Trainer

Craig Tweety
Asst. Athletic Trainer

Stephanie VanDeCreek
Asst. Dir./Ticket Operations

Kristin Waller
Dir. of Life Skills

Nate Warren
Asst. Dir./Ahearn Fund

Vera White
Admin. Asst./Compliance

Cindy Williams
Human Resource Manager

Danielle Zanotti
Dir. of Women's Basketball Ops

November

9 Liberty at Texas A&M, tba
11 Towson at Kansas, 7 p.m. [JTV]
Charleston Southern at Kansas State, 7 p.m. [FSKC]
SE Missouri State at Missouri, 7 p.m. [MSN]
Idaho State at Oklahoma, 7 p.m.
Texas A&M-Corpus Christi at Oklahoma State, 7 p.m.
Troy at Texas Tech, 8 p.m.
Texas Southern at Baylor, 9 p.m.
12 Lehigh at Iowa State, 7 p.m. [MC]
13 Southern at Texas A&M, 3 p.m.
Jackson State at Baylor, 6 p.m.
Boston University at Texas, 6 p.m. [LHN]
14 Loyola Chicago at Kansas State, 7 p.m. [FSKC]
Mercer at Missouri, 7 p.m. [MSN]
15 San Diego State at Baylor, 1 p.m. [ESPN]
Rhode Island at Texas, 3 p.m. [ESPN]
Arkansas-Pine Bluff at Oklahoma State, 7 p.m.
Kansas vs. Kentucky, 8 p.m. [ESPN]
Iowa State at Drake, 8 p.m. [MC]
16 Oral Roberts/UTSA at Oklahoma State, 7 p.m.
North Texas at Texas Tech, 7 p.m.
17 Texas A&M vs. Mississippi State, 6 p.m. [ESPN2].
Niagara at Missouri, 7 p.m. [MSN]
18 Coppin State at Oklahoma, 7 p.m.
Texas A&M vs. Arizona/St. John's, tba [ESPN2]
19 Texas vs. Oregon State, 8 p.m. [LHN]
20 Western Carolina at Iowa State, 12:30 p.m. [MC]
Stephen F. Austin at Texas Tech, 2 p.m.
21 Texas vs. N.C. State/Vanderbilt, 5:30/8 p.m. [LHN]
Missouri vs. Notre Dame, 6:30 p.m. [ESPN2]
Kansas vs. Georgetown, 11 p.m. [ESPN2]
22 Northern Colorado at Iowa State, 7 p.m. [MC]
Maryland-Eastern Shore at Kansas State, 7 p.m. [FSKC]
Kansas vs. UCLA/Chaminade, tba [ESPN/2]
South Carolina State at Baylor, tba
Missouri vs. California/Georgia, tba [ESPN2/U]
23 UT-Arlington at Baylor, 7 p.m.
Kansas vs. TBD, tba [ESPN/2/U]
Oklahoma State vs. TBD, tba [ESPN2]
24 Texas Tech vs. Indiana State, 11 a.m. [ESPN2]
Oklahoma vs. Washington State, 10:30 p.m. [ESPN2]
25 Texas Tech vs. Minnesota/DePaul, tba [ESPN2/U]
Oklahoma vs. New Mexico/Santa Clara, tba [ESPN2/U]
Iowa State vs. Providence, 7:30 p.m.
Oklahoma State vs. TBD, tba [ESPN/2]
26 Texas A&M-Corpus Christi at Texas A&M, 3 p.m.
Iowa State vs. Rice, 6:30 p.m. [CBSSN]
Sam Houston State at Texas, 7 p.m. [LHN]
27 Binghamton at Missouri, 2 p.m. [MSN]
Oklahoma vs. TBD, tba [ESPN2/U]
Texas Tech vs. TBD, tba [ESPN/2/U]
29 Prairie View A&M at Baylor, 7 p.m.
North Texas at Texas, 7 p.m. [LHN]
30 Florida Atlantic at Kansas, 7 p.m. [JTV]
Tulsa at Oklahoma State, 7 p.m.
Alcorn State at Texas A&M, 7 p.m.
Northern Iowa at Iowa State, 7 p.m. [MC]

December

1 George Washington at Kansas State, 7 p.m. [FSKC]
Texas Tech at Texas A&M-Corpus Christi, 7 p.m.
2 Northwestern State at Missouri, 7 p.m. [MSN]
Sacramento State at Oklahoma, 7 p.m.
3 Iowa State at Michigan, 11 a.m. [BTN]
Texas at UCLA, 3:30 p.m. [FSN]
South Florida at Kansas, 4:15 p.m. [ESPN2]
Stephen F. Austin at Texas A&M, 7 p.m.
4 Baylor at Northwestern, 3 p.m. [BTN]
Kansas State at Virginia Tech, 4:30 p.m. [ESPNU]
Langston at Oklahoma State, 5 p.m.
6 Missouri vs. Villanova, 6 p.m. [ESPN]
UT-Arlington at Texas, 7 p.m. [LHN]
Prairie View A&M at Iowa State, 7 p.m. [MC]
Long Beach State at Kansas, 8 p.m. [ESPNU]
Texas Tech at TCU, 7 p.m. [CBSSN]
7 Oklahoma State at Missouri State, 7 p.m.
Sam Houston State at Texas A&M, 7 p.m.
8 Oral Roberts at Oklahoma, 7 p.m.
Kansas State vs. West Virginia, 8 p.m. [ESPN2]
9 Iowa at Iowa State, 7 p.m. [CTN]
10 Oklahoma State vs. Pittsburgh, 1:30 p.m. [ESPN2]
Arkansas at Oklahoma, 2 p.m.
Ohio State at Kansas, 2:15 p.m. [ESPN]
UL-Monroe at Texas A&M, 7 p.m.
Texas State at Texas, 7 p.m. [LHN]
Navy at Missouri, tba [MSN]
11 North Florida at Kansas State, 1 p.m. [FSKC]
13 Nicholls State at Texas, 7 p.m. [LHN]
14 Bethune-Cookman at Baylor, 7 p.m.
15 Kennesaw State at Missouri, 7 p.m. [MSN]
17 Baylor at BYU, 1 p.m. [BYUtv]
Temple at Texas, 1:30 p.m. [ESPN2]
Texas A&M vs. Florida, 2:30 p.m.
Oklahoma vs. Houston, 7 p.m. [ESPNU]
Kansas State vs. Alabama, 9 p.m. [ESPNU]
Oklahoma State vs. New Mexico, 9:30 p.m. [ESPN2]
18 Central Michigan at Iowa State, 1 p.m. [CTN]
William & Mary at Missouri, 2 p.m. [MSN]
Grambling State at Texas Tech, 7 p.m.
19 Paul Quinn at Baylor, 7 p.m.
Kansas vs. Davidson, 8 p.m. [ESPNU]
21 Texas at North Carolina, 6 p.m. [ESPN2]
Lipscomb at Iowa State, 7 p.m. [MC]
South Carolina State at Oklahoma, 7 p.m.
Oklahoma State vs. Alabama, 8 p.m. [ESPN2]
22 Kansas State vs. Southern Illinois, 4:30 p.m. [ESPNU]
Rice at Texas A&M, 7 p.m.
Texas Tech at Oral Roberts, 7:05 p.m.
Missouri vs. Illinois, 8 p.m. [ESPN2]
Baylor vs. Saint Mary's, 9 p.m.
Kansas at USC, 10 p.m. [FSN]
23 Kansas State vs. Clemson/UTEP, 2/4:30 p.m. [ESPNU]
Baylor vs. West Virginia, 8 p.m. [ESPN2]
25 Kansas State vs. TBD, tba
27 Cal State Bakersfield at Texas Tech, 7 p.m.

Covering the Big 12

The Internet (Big12Sports.com)

The Big 12 maintains its website at **www.big12sports.com**. Complete information on the league and the member schools is available.

The site boasts original content from throughout the Conference along with several video broadcasts, including a weekly magazine show - **The Big 12 Report**. In men's basketball, full rebroadcasts of numerous games will be available via Big 12 Network Online, within 72 hours of a game's completion. Comprehensive coverage of media day in October and the 2012 Phillips 66 Big 12 Men's Basketball Championship in March is also available.

In men's basketball, scores throughout the league and the standings are updated as games are final. Big 12 Conference and team statistics are updated the following morning, with weekly award winners posted each Monday. An archrive of conference and team-by-team statistics for every season in league history is included as well. Media can access Acrobat PDF files of the daily release, statistics and the conference media guide on the website.

Big 12 on Facebook and Twittter

The Big 12 also maintains a presence on two social networking sites - Facebook **(facebook.com/Big12)** and Twitter **(twitter.com/Big12Conference)**. Periodic updates are posted, including game updates and other conference-related information.

Big 12 Media Release

The Big 12 communications staff will update a release, including team notes, results and Big 12 Players of the Week the following morning after games are played during the season. Complete league statistics, in addition to team-by-team statistics for all 12 league squads will be updated via the conference website as well.

Phillips 66 Big 12 Players of the Week

A Big 12 Player and Rookie of the Week will be chosen each Monday, beginning November 15. Nominations are submitted by the school media relations offices and the winners are selected by a panel of media voters who cover the league on a regular basis.

Big 12 Weekly Coaches Briefings

The Big 12, through the services of Premier Teleconferencing, hosts telephonic media conferences with each Big 12 head basketball coach starting at 10 a.m. CST during the season. Media will be allowed to ask questions directly of the coaches. ***Please contact the Big 12 communications staff for the call-in and replay phone numbers.*** The call can also be heard live and on replay via the Internet by visiting the Big 12 website at www.Big12Sports.com.

The session schedule for 2011-12 is as follows:
Mondays: Dec. 12, Jan. 2, Jan. 9, Jan. 16, Jan. 23, Jan. 30, Feb. 6, Feb. 13, Feb. 20, Feb. 27, March 5, March 12*

Time	Coach
10:00 a.m.	Bill Self, Kansas
10:10 a.m.	Billy Kennedy, Texas A&M
10:20 a.m.	Travis Ford, Oklahoma State
10:30 a.m.	Scott Drew, Baylor
10:40 a.m.	Frank Haith, Missouri
10:50 a.m.	Billy Gillispie, Texas Tech
11:00 a.m.	Fred Hoiberg, Iowa State
11:10 a.m.	**Frank Martin, Kansas State**
11:20 a.m.	Lon Kruger, Oklahoma
11:30 a.m.	Rick Barnes, Texas

**For those coaches whose teams advance to the NCAA Tournament and postseason NIT. Times are TBA.*

Big 12 Men's Basketball Media Relations Contact Information

	Contact	Office Phone	Cell	Email	Website Address
Big 12	Rob Carolla	469.524.1011	214.208.1876	rcarolla@big12sports.com	www.big12sports.com
Baylor	Chris Yandle	254.710.8119	254.652.9068	christopher_yandle@baylor.edu	www.BaylorBears.com
Iowa State	Mike Green	515.294.7019	515.460.5804	mgreen@iastate.edu	www.cyclones.com
Kansas	Chris Theisen	785.864.3417	785.331.9356	theisen@ku.edu	www.kuathletics.com
Missouri	David Reiter	573.884.2437	573.424.8740	reiterd@missouri.edu	www.mutigers.com
Oklahoma	Mike Houck	405.325.8231	405.249.5892	mhouck@ou.edu	www.SoonerSports.com
Oklahoma State	Mike Noteware	405.744.7756	405.612.4843	mike.noteware@okstate.edu	www.okstate.edu
Texas	Scott McConnell	512.471.1345	512.748.9313	Scott.McConnell@athletics.utexas.edu	www.TexasSports.com
Texas A&M	Matt Simon	979.862.5451	979.255.0469	matts@athletics.tamu.edu	www.AggieAthletics.com
Texas Tech	Trenten Hilburn	806.742.2770	806.392.3593	trenten.hilburn@ttu.edu	www.texastech.com

December (cont.)

28 Oklahoma State vs. SMU, 5:30 p.m. [ESPNU]
Baylor vs. Mississippi State, 8 p.m. [ESPN2]
29 Howard at Kansas, 7 p.m. [JTV]
Arkansas Tech at Texas A&M, 7 p.m.
Oklahoma at Cincinnati, 8 p.m. [ESPNU]
30 Missouri at Old Dominion, 6 p.m.
SE Louisiana at Texas Tech, 8 p.m. [ESPNU]
31 Virginia Tech at Oklahoma State, 11 a.m. [ESPN2]
Mississippi Valley State at Iowa State, noon [CTN]
Howard at Kansas State, 1 p.m. [FSKC]
Rice at Texas, 1 p.m. [LHN]
Northwestern State (Okla.) at Oklahoma, 2 p.m.
North Dakota at Kansas, 3 p.m. [ESPNU]

January

2 Texas A&M at Baylor*, 6 p.m. [ESPNU]
3 Oklahoma at Missouri*, 7 p.m. [MSN]
4 Kansas State at Kansas*, 7 p.m. [Big 12]
Texas Tech at Oklahoma State*, 7 p.m.
Texas at Iowa State*, 8 p.m. [ESPNU]
7 Baylor at Texas Tech*, 12:30 p.m. [Big 12]
Missouri at Kansas State*, 12:30 p.m. [Big 12]
Kansas at Oklahoma*, 1 p.m. [ESPNU]
Iowa State at Texas A&M*, 3 p.m. [Big 12]
Oklahoma State at Texas*, 6 p.m. [LHN]
9 Oklahoma at Oklahoma State*, 6 p.m. [ESPNU]
10 Baylor at Kansas State*, 7 p.m. [FSKC]
11 Missouri at Iowa State*, 7 p.m. [Big 12]
Kansas at Texas Tech*, 8 p.m. [ESPNU]
Texas A&M at Texas*, 8 p.m. [ESPN2]
14 Texas at Missouri*, Noon [ESPN2]
Kansas State at Oklahoma*, 12:30 p.m. [Big 12]
Texas Tech at Texas A&M*, 12:30 p.m. [Big 12]
Oklahoma State at Baylor*, 2 p.m. [ESPN2]
Iowa State at Kansas*, 3 p.m. [Big 12]
16 Texas A&M at Missouri*, 4:30 p.m. [ESPN]
Baylor at Kansas*, 8:30 p.m. [ESPN]
17 Texas Tech at Oklahoma*, 7 p.m. [Big 12]
18 Oklahoma State at Iowa State*, 8 p.m. [ESPNU]
Texas at Kansas State*, 8 p.m. [ESPN2]
21 Kansas State at Oklahoma State*, 12:30 p.m. [Big 12]
Missouri at Baylor*, 1 p.m. [ESPN]
Kansas at Texas*, 3 p.m. [CBS]
Oklahoma at Texas A&M*, 3 p.m. [Big 12]
Iowa State at Texas Tech*, 4 p.m. [ESPN2]
23 Texas A&M at Kansas*, 8 p.m. [ESPN]
24 Baylor at Oklahoma*, 7 p.m. [Big 12]
Iowa State at Texas*, 8 p.m. [LHN]
25 Missouri at Oklahoma State*, 6:30 p.m. [ESPN2]
Kansas State at Texas Tech*, 8 p.m. [ESPNU]
28 Texas at Baylor*, Noon [CBS]
Texas Tech at Missouri*, 12:30 p.m. [Big 12]
Kansas at Iowa State*, 1 p.m. [ESPN/2]
Oklahoma State at Texas A&M*, 3 p.m. [Big 12]
Oklahoma at Kansas State*, 6 p.m. [FSKC]
30 Missouri at Texas*, 8 p.m. [ESPN]
31 Oklahoma State at Texas Tech*, 7 p.m. [Big 12]
Kansas State at Iowa State*, 8 p.m. [FSKC/CTN]

February

1 Baylor at Texas A&M*, 8 p.m. [ESPN2]
Oklahoma at Kansas*, 8 p.m. [ESPNU/3D]
4 Baylor at Oklahoma State*, 12:30 p.m. [Big 12]
Texas A&M at Kansas State*, 3 p.m. [Big 12]
Iowa State at Oklahoma*, 5 p.m. [ESPN/2]
Texas Tech at Texas*, 6 p.m. [LHN]
Kansas at Missouri*, 8 p.m. [ESPN/3D]
6 Missouri at Oklahoma*, 6 p.m. [ESPNU]
Texas at Texas A&M*, 8 p.m. [ESPN]
7 Iowa State at Oklahoma State*, 6 p.m. [ESPN2]
Texas Tech at Kansas State*, 7 p.m. [Big 12]
8 Kansas at Baylor*, 6 p.m. [ESPN/2]
11 Baylor at Missouri*, 12:30 p.m. [Big 12]
Kansas State at Texas*, 1 p.m. [ESPN]
Texas A&M at Iowa State*, 3 p.m. [Big 12]
Oklahoma State at Kansas*, 3 p.m. [Big 12]
Oklahoma at Texas Tech*, tba
13 Iowa State at Baylor*, 6 p.m. [ESPNU]
Kansas at Kansas State*, 8 p.m. [ESPN]
14 Texas A&M at Texas Tech*, 6 p.m. [ESPN2]
Texas at Oklahoma*, 7 p.m. [Big 12]
15 Oklahoma State at Missouri*, 8 p.m. [ESPN2]
18 Kansas State at Baylor*, 12:30 p.m. [Big 12]
Oklahoma at Iowa State*, 12:30 p.m. [Big 12]
Missouri at Texas A&M*, 1 p.m. [ESPN/2]
Texas at Oklahoma State*, 3 p.m. [Big 12]
Texas Tech at Kansas*, 7 p.m. [Big 12]
20 Baylor at Texas*, 8 p.m. [ESPN]
21 Kansas State at Missouri*, 6 p.m. [ESPN2]
22 Oklahoma State at Oklahoma*, 7 p.m. [Big 12]
Texas Tech at Iowa State*, 8 p.m. [ESPNU]
Kansas at Texas A&M*, 8 p.m. [ESPN2]
25 Oklahoma at Baylor*, 12:30 p.m. [Big 12]
Iowa State at Kansas State*, 12:30 p.m. [Big 12]
Texas A&M at Oklahoma State*, 1 p.m. [ESPN2]
Missouri at Kansas*, 3 p.m. [CBS]
Texas at Texas Tech*, 3 p.m. [Big 12]
27 Texas Tech at Baylor*, 8 p.m. [ESPNU]
Kansas at Oklahoma State*, 8 p.m. [ESPN]
28 Kansas State at Texas A&M*, 6 p.m. [ESPN2]
29 Iowa State at Missouri*, 7 p.m. [Big 12]
Oklahoma at Texas*, 8 p.m. [ESPN2]

March

3 Oklahoma State at Kansas State*, 12:30 p.m. [Big 12]
Missouri at Texas Tech*, 3 p.m. [Big 12]
Texas A&M at Oklahoma*, 3 p.m. [Big 12]
Baylor at Iowa State*, 6 p.m. [CTN]
Texas at Kansas*, 8 p.m. [ESPN]

Phillips 66 Big 12 Championship

7 No. 8 seed vs. No. 9 seed, 6 p.m.
No. 7 seed vs. No. 10 seed, 8:30 p.m.
8 No. 4 seed vs. No. 5 seed, 11:30 a.m.
No. 1 seed vs. No. 8/9 seed, 2 p.m.
No. 2 seed vs. No. 7/10 seed, 6 p.m.
No. 3 seed vs. No. 6 seed, 8:30 p.m.
9 Semifinal Game No. 1, 6 p.m.
Semifinal Game No. 2, 8:30 p.m.
10 Championship Game, 5 p.m.

Schedule, times and television listings are subject to change.
All Big 12 Network games are also available on ESPN Full Court and ESPN3.com.

LOCAL TELEVISION KEY
BTN – Big Ten Network; BYUtv – BYU Television Network; CBSSN – CBS College Sports Network; CSN – Cowboy Sports Network; CTN – Cyclone Television Network; FCS – FOX College Sports; FSKC – FOX Sports Kansas City; FSMW – FOX Sports Midwest; FSSW – FOX Sports Southwest; JTV – Jayhawk Television Network; LHN – Longhorn Network; MC – Mediacom; MSN – Mizzou Sports Network; SSN – Sooner Sports Network; TTSN – Texas Tech Sports Network

Note: *Local television stations listed include only those known at press time. Additional stations will be added as the season progresses. Check local listings or the Big 12 website at Big12Sports.com for the updated schedule.*

Big 12 Communications

400 East John Carpenter Freeway
Irving, Texas 75062
Phone: 469.524.1000
Fax: 469.524.1045

Bob Burda
Associate Commissioner/ Communications

Rob Carolla
Dir. of Communications Men's Basketball

Associate Commissioner: Bob Burda
bob@Big12Sports.com
Director of Communications: Rob Carolla
rcarolla@Big12Sports.com
Associate Director: Joni James Lehmann
joni@Big12Sports.com
Assistant Director: Laura Rasmussen
lrasmussen@Big12Sports.com
Internet Services Coordinator: Kiron Andersen
kiron@Big12Sports.com
Will Hancock Communications Assistant: Sean Doerre
sdoerre@Big12Sports.com
Will Hancock Communications Assistant: Cassandra Novy
cnovy@Big12Sports.com
Internet Services Assistant: Will Draper
wdraper@Big12Sports.com

Covering Kansas State

Thank you for your interest in Kansas State men's basketball. The K-State Athletics Communications Office has produced the 2011-12 media guide to assist in your coverage of the Wildcats.

Please feel free to contact Tom Gilbert or any member of the staff with questions, requests or concerns. We look forward to working with you throughout the 2011-12 season.

Media Availability

Frank Martin Availability

Head coach **Frank Martin** will be available for interviews twice weekly during the season (typically Tuesdays and Thursdays) via a teleconference and/or following practice. Please contact **Assistant Athletics Communications Director Tom Gilbert** for dates and times of these teleconferences as well as phone numbers and/or practice times. In addition, Martin will be available for interviews 30 minutes after practice twice a week on the Bramlage floor. Please contact Tom Gilbert for dates and times of this availability.

Player Availability

All player interviews **MUST** be arranged through the Athletic Communications office. During the season, Wildcat players are available to the media twice a week, typically Mondays and/or Tuesdays and Thursdays during the Big 12 season. Per the policy of Coach Martin, all newcomers (transfers and freshmen) are not allowed to speak to the media until after the first semester, which ends on Friday, Dec. 9. To arrange an interview before or after practice, please call Tom Gilbert at least one day in advance.

Practices

All K-State practices are closed to both the general public and media. The lone exception is the practice the day before a TV contest when the commentators are allowed to view practice.

Gameday Information

Working Credentials

Media outlets interested in covering K-State men's basketball on either a season or individual-game basis are requested to submit all applications for credentials through the men's basketball credential application website. To access the site, please visit **www.k-statesports.com/media**. The Athletic Communications Office is unable to process written requests for credentials.

Because of inconsistent mail delivery service on tight deadlines, media passes may not be mailed in some instances. If this is the case, passes may be picked up at the Will Call window located on the East Side of the coliseum beginning two hours prior to kickoff. Individuals picking up credentials will be required to furish positive identification. All credentials are non-transferable and are issued based on Kansas State's credential policy.

Official Websites of K-State Basketball

The Kansas State Athletics Department operates two web sites, **www.k-statesports.com** and **FrankMartinBasketball.com**. The sites are available to the media and the general public and provide a wealth of information on each of K-State's 16 varsity sports. Media and fans are welcome to access everything from the most current media guide to game notes, recaps, schedules, rosters, statistics and biographies on k-statesports.com. Launched in in 2008, FrankMartinBasketball is a video driven site that includes special up-close features, all-access clips and highlights.

Media Parking

Parking passes at Bramlage Coliseum will be issued upon request and are available only to accredited media. Press parking is located in the VIP parking lot on the East side of the arena. Entrance to the lot is through Gate 8 off Kimball Avenue.

Visiting Radio

To inquire about access to existing radio courtesy lines (ISDN as well as analog lines), visiting radio stations should contact **Matt Brown** of Learfield Communications at mbrown@learfield.com.

Media Services

Packets including statistics, pregame notes, flipcards and programs will be available for media in the Seaton Media Room prior to the game. Halftime and final boxscores, a running play-by-play and postgame notes and quotes from head coaches and players of both teams also will be provided. Live running statistics will also be available via laptops throughout press row and on the Internet at **pressbox.kstatesports.com** during the game.

Postgame Policy

Kansas State's locker room is closed. Media will be asked to submit a list of player requests to Tom Gilbert with five minutes remaining in the contest.

Head coach **Frank Martin** and requested players will be available in the designated interview room at the top of the tunnel in Bramlage Coliseum. Requested players will be made available for a short period time. Martin will be available following his postgame radio obligations.

Following Big 12 policy, the opposing coach and selected players will be given the option to go first in the interview room. However, they will also be given the choice to conduct interviews outside their locker room near the Seaton Media Room.

Internet Access/Telephones

The press area as well as the Seaton Media Room in Bramlage Coliseum is equipped with high-speed wireless Internet. Media wishing to file stories electronically as well as photographers may access the network with a wireless internet card. Please contact a member of the staff for instructions relating to the network.

A limited number of charge-per-call telephones are located in the Seaton Media Room will be available for filing after the game on a first-come, first-served basis. All media wishing to have phone lines installed on press row will be responsible for making their own arrangements. Phones may be ordered through K-State Telecommunications at 785.532.7001.

CREDENTIAL POLICY

Credentials and working space for media members are issued at the sole and exclusive discretion of the K-State Athletic Communications Office, based on the following priorities and guidelines:

1. Originating radio and television personnel involved in a live broadcast.
2. Daily newspapers regularly covering K-State, the current-game opponent or another Big 12 school. Wire services, regional and national publications are also afforded this priority.
3. Non-originating radio and television personnel producing reports on the game. Only local radio stations with a full-time sports director conducting a regular sports show receive consideration for credentials.
4. Officially recognized Kansas State student publications or student electronic media outlets.
5. Non-daily newspapers or publications reporting on the game.

Other Credential Guidelines

- With the exception of beat writers covering Kansas State daily, all passes are issued on a game-by-game basis with consideration of available working space.
- Passes are non-transferable and are subject to immediate revocation if transferred to non-working media members.
- Kansas State University and the NCAA prohibit the issuance of credentials to representatives of an organization that regularly publishes gambling information, such as "tout" or "tip" sheets.
- Credentials are issued to web sites that are affiliated with web sites for national or regional television and news media organizations, e.g. *USA Today Online*, *ESPN.com*, *SI.com*, *CBSportsLine.com*, etc., for institutions that are conference members and non-conference opponents, and for the Big 12.
- If a news-gathering medium has an on-line site that sponsors these anonymous forums, they may continue to request credentials under its traditional medium (newspaper, magazine, radio or television), but will not be granted additional passes or access for on-line staff.
- Web sites that sponsor "message boards" or "chat rooms" where people are allowed to post anonymous information or rumors are ineligible for credentials or access to media functions.
- Kansas State University reserves the right to deny media credentials to any individual whose web site is not affiliated with a recognized news-gathering organization.
- All persons picking up credentials will be required to furnish positive identification. All credentials are non-transferable.
- Restrictions have been made on the usage of internet video of K-State Athletic events. Highlights of game action and/or press conference from K-State events are limited to and cannot excede three (3) minutes in length per event.

NOTE: *Spouses, dates, non-workers and anyone under 16 years of age are not permitted in the working press area.*

Athletics Communications

The Kansas State University Athletics Communications Office is located in the north portion of Bramlage Coliseum, directly behind sections 12-15, on the first floor. The entrance to the office is located on the walkway between Bill Snyder Family Stadium and Bramlage Coliseum. There is also a elevator just outside the Legends' Room that will take you to the office.

Men's basketball contact **Tom Gilbert** is generally available in his office on gamedays until three hours prior to tipoff.

Office Phone: 785.532.6735
Fax: 785.532.6093
Address: 1800 College Avenue, Bramlage Coliseum, Suite 37
Manhattan, KS 66502
Website: www.k-statesports.com
Twitter: kstatesports/kstate_gameday
Facebook: K-State Sports
Press Row: 785.539.3423
Director of Athletics Communications/SID: Kenny Lannou
Office Phone: 785.532.7977
Cell Phone: 785.587.7867
Email: klannou@kstatesports.com
Assistant Director *(Men's Basketball Contact)*: **Tom Gilbert**
Office Phone: 785.532.7979
Cell Phone: 785.587.7868
Email: tgilbert@kstatesports.com
Assistant Director: Randy Peterson
Office Phone: 785.532.7975
Cell Phone: 785.587.7769
Email: rpeterson@kstatesports.com
Assistant Director: Ryan Lackey
Office Phone: 785.532.7708
Cell Phone: 785.587.7865
Email: rlackey@kstatesports.com
Assistant Director: David Wiechmann
Office Phone: 785.532.7976
Cell Phone: 785.587.7866
Email: dwiech@kstatesports.com
Office Manager: Kelly Yoder
Office Phone: 785.532.6735
Email: kyoder@kstatesports.com
Director of Internet Services: David Smoller
Office Phone: 785.532.0912
Email: dsmoller@kstatesports.com
Photographer: Scott Weaver
Email: scott@scottweaverphotos.com
Student Assistants (22): Sara Bielski, Michael Boeck, Ryan Chambers, A.J. Chinn, Ricardo Cruz, Brent Gipson, Haley Grant, Nate Harstine, Delayna Irvin, Katie Lenhausen, Jared Marcuson, Stephanie Marshall, Marissa Olberding, Paul Payton, Skyler Peffley, Jesse Piper, Paige Ryan, Trevor Tomanek, Monica Vega, Joe Wenberg, Molly Wichman, Caleb Wilson.

Opponent Media Relations Contacts

School	Contact	Office Number
Fort Hays State	Ryan Prickett	785.628.5903
Charleston Southern	Ashley Bailey	843.863.7688
Loyola Chicago	Bill Behrns	773.508.2575
Md.-Eastern Shore	Edward Jones	410.651.8075
George Washington	Jesse Hooker	202.994.8604
Virginia Tech	Bill Dyer	540.231.8852
West Virginia	Bryan Messerly	304.293.2821
North Florida	Brian Morgan	904.620.4027
Alabama	Ty Patton	205.348.5401
Southern Illinois	Tom Weber	618.453.7236
Clemson	Philip Sikes	864.656.2114
Texas-El Paso	Jeff Darby	915.204.0642
Auburn	Chuck Gallina	334.844.9800
Hawai'i	Neal Iwamoto	808.956.9748
Long Beach State	Todd Miles	562.985.7797
Xavier	Tom Eiser	513.745.3124
Howard	Ed Hill	202.806.7184
Baylor	Chris Yandle	254.710.3638
Iowa State	Mike Green	515.294.7019
Kansas	Chris Theisen	785.864.3417
Missouri	David Reiter	573.884.2437
Oklahoma	Mike Houck	405.325.8231
Oklahoma State	Mike Noteware	405.744.7756
Texas	Scott McConnell	512.471.1345
Texas A&M	Matt Simon	979.862.5451
Texas Tech	Trenten Hilburn	806.742.2770
Big 12 Conference	Rob Carolla	469.524.1011

Kenny Lannou
Director
(Administration, Football)

Tom Gilbert
Assistant Director
(Men's Basketball)

Randy Peterson
Assistant Director
(Women's Basketball, Tennis, Equestrian)

Ryan Lackey
Assistant Director
(Baseball, Football)

David Wiechmann
Assistant Director
(Volleyball, Track, Rowing)

Kelly Yoder
Office Manager
(Credentials)

Athletic Department Directory

ATHLETIC DIRECTOR'S OFFICE — 785.532.6910
John Currie, Director of Athletics
Reid Sigmon, Senior Associate Athletics Director/Adminstration
Vicki Jones, Executive Assistant to the Athletics Director
Linda Grubbs, Athletics Department Receptionist
Mike Schmidt, Courier

AHEARN FUND — 785.532.7715
Chad Weiberg, Associate Athletics Director
Laird Veatch, Associate Athletics Director/Capital Support
Lon Floyd, Assistant Athletics Director/Catbacker Clubs
Mike Clark, Director of Development
Missy Heidrick, Regional Director of Development (Kansas City)
Andrew Hamor, Director of Annual Giving
Eric Holderness, Assistant Director of Development/Annual Giving
Nate Warren, Assistant Director of Development

BUSINESS OPERATIONS — 785.532.6252
Stacy Martin, Assistant Athletics Director/Business Operations
Tami Breymeyer, Director of Licensing
Patrick Delin, Director of Information Technology
Marla Brandon, Senior Accountant
April Havenstein, Bookkeeper
Cindy Williams, Human Resource Manager
Karen Biehler, Human Resource Specialist

COMPLIANCE — 785.532.3990
Jamie Vaughn, Associate Athletics Director/Compliance
Brendan Armitage, Compliance Coordinator
Jeff Norris, Compliance Coordinator
Vera White, Administrative Assistant

EVENT OPERATIONS — 785.532.7713
Casey Scott, Associate Athletics Director/Operations
Brian Cordill, Athletic Events Operations Manager

FACILITY OPERATIONS — 785.532.7276
Charlie Thomas, Senior Associate Athletics Director
Jim Muller, Associate Director of Facility Operations
R.J. Bokelman, Assistant Director of Facility Operations
Mary Lough, Operations Accountant
Michael Barton, Facility Operations
Frank Berg, Facility Operations
Elias Noa, Facility Operations
Molly O'Hara, Facility Operations
Nick Pecenka, Facility Operations
Terry Pittman, Facility Operations

FAN EXPERIENCE AND SALES — 785.532.6911
Scott Garrett, Assistant Athletics Director/Fan Experience
Joni Smoller, Director of Fan Experience and Sales
Adam Prough, Assistant Director of Fan Strategies
Ron Cook, Director of Graphic Design
Dani Ruoff, Head Cheer Coach

POWERCAT VISION — 785.532.5180
Brian Smoller, Director of Powercat Vision/Video Services
Wyatt Thompson, Director of Sportscasting/Voice of the Cats
Norm Burge, Senior Video Engineer
Preston Koerner, Assistant Video Producer
Jay Moline, Assistant Video Producer

SPORTS MEDICINE — 785.532.5880
Matt Thomason, Head Athletic Trainer
Mindy Hoffman, Assistant Athletic Trainer
Brandon Yoder, Assistant Athletic Trainer
Chad Perkins, Assistant Athletic Trainer
Craig Tweedy, Assistant Athletic Trainer
Nobu Takashima, Assistant Athletic Trainer
Summer Gebhart, Assistant Athletic Trainer
Jennifer Bartlett, Assistant Athletic Trainer

STRENGTH AND CONDITIONING — 785.532.7015
Chris Dawson, Head Strength and Conditioning Coach
Darren Honeycutt, Assistant Strength Coach
Scott Greenawalt, Assistant Strength Coach
Scott Bird, Assistant Strength Coach
Danny Cavender, Assistant Strength Coach
Corey Meredith, Assistant Strength Coach

STUDENT-ATHLETE SERVICES — 785.532.5190
Jill Shields, Associate Athletics Director/SWA
Ragean Hill, Program Director of Football Academics
Liane Fowler, Director of Specialized Learning Services
Kristin Waller, Academic Counselor/Life Skills Coordinator
Jana Buehler, Learning Specialist
Jamie Hamor, Academic Counselor
Roger Johnson, Academic Counselor
Kyle Sny, Academic Counselor
Dianna Philippi, Administrative Assistant

TICKET OPERATIONS — 785.532.7606
Scott Garrett, Assistant Athletics Director/Fan Experience
Adam Holste, Assistant Director of Ticket Operations
Stephanie VanDeCreek, Assistant Director of Ticket Operations

Wyatt Thompson

Voice of the Wildcats

The 2011 recipient of the Hod Humiston Sportscaster of the Year Award, play-by-play announcer **Wyatt Thompson**, a native Kansan, serves as the anchor of the Kansas State Sports Network and returns for his 10th season behind the mike as "Voice of the Wildcats".

Kansas State's Director of Sportscasting, Thompson also serves as host of the **Bill Snyder** and **Frank Martin** shows on both television and radio. In addition, he is involved in various Catbacker Club, alumni and athletic department functions, frequently serving as a keynote speaker.

Thompson came to K-State from Colorado State, where he was the play-by-play voice for the Rams' football and men's basketball teams for five years. An accomplished broadcaster, he won the Colorado Broadcasting Association award for best play-by-play in 2000. In addition, he was a sports reporter for Clear Channel Denver and the "Countdown to Kickoff" host for the Denver Broncos on KOA Radio.

Thompson started his broadcasting career in 1976 as a sportscaster for various high schools, colleges and universities in Kansas, spending time at stations in Hays and Goodland. He was recognized with the Kansas Association of Broadcasters Play-by-Play Award in 1982 and the Oscar Stauffer Sportscaster of the Year Award in 1989.

Stan Weber

Radio/FSN Kansas City Analyst

Providing the color commentary for men's basketball games on the K-State Sports Network as well as FOX Sports Kansas City is former Wildcat quarterback **Stan Weber**. Now in his 25th year providing color analysis for the network, he has matched legendary broadcaster Dev Nelson, who also called games for 25 years, for the longest tenure of a K-State radio broadcaster.

A native of Goddard, Kan., he served as captain of the 1984 team and led the team in rushing while earning Academic All-America honors. Weber, who graduated magna cum laude, received his bachelor's and master's degrees in accounting from Kansas State and was recently inducted into the school's Accounting Hall of Fame. In addition to his broadcasting duties, he currently serves as Vice President - CFO of Tower Properties. Weber and his wife, **Nancy**, a former cheerleader, have four children (**Brittani**, **Stanton**, **McKenzi** and **Landry**) and reside in Overland Park, Kan.

Matt Walters

Radio Analyst

Local radio personality **Matt Walters** is in his eighth year with the K-State Sports Network, where he serves as a color commentator for men's basketball in addition to his duties as the sideline reporter for the football team. An 16-year veteran of K-State baseball broadcasts, he also serves as host of the popular 'Powercat Gameday' football pre-game show on Sports Radio 1350 KMAN since 1998.

A 1992 graduate of Kansas State and native of Russell, Kan., Walters is in his fourth year as a Marketing Consultant with KMAN, and in his 15th year at the station overall. Along with his duties at the station, he also hosts 'The Game,' a drive-time sports talk show that airs on KMAN, and serves as the play-by-play voice of the Manhattan High School football and boys' basketball teams. An award-winning broadcaster, he received the prestigious Oscar Stauffer Sportscaster of the Year for 2005. Walters and his wife, **Megan**, reside in Manhattan.

Ben Boyle

FSN Kansas City Play-by-Play

After spending 18 years in the athletic department at Kansas State, **Ben Boyle** is in his eighth year in the management of K-State Sports Network, including his sixth as General Manager.

Boyle has been the play-by-play voice for the men's basketball television package since 1994 and was color analyst on the radio network from 1991 to 2005. He has also done freelance television play-by-play for Fox Sports Net, ESPN Regional Television and Metro Sports.

During his time in the athletic department, Boyle played played a major role in securing many of the department's key partnerships that have dramatically increased revenues and exposure for K-State athletics, including the the third-tier television rights agreement with FOX Sports Kansas City and the recently completed 10-year marketing and broadcast rights agreement with Learfield Communications. A 1989 graduate of Nebraska, Boyle and his wife, **Carrie** have two children (**Jackson** and **Alex**).

Kansas State Basketball On the Air

The 2011-12 men's basketball season marks the seventh year of the K-State Sports Network, a joint venture of Kansas State Athletics and Learfield Communications. Learfield is a national leader in collegiate sports broadcasting and marketing, owning the rights to 50 of the nation's top collegiate programs.

The 2011-12 season will be the seventh year of a 10-year partnership between Learfield and K-State Athletics that grants K-State Sports Properties the exclusive marketing and broadcast rights for all Wildcat athletic teams. The network distributes its digital-quality audio stream via satellite to affiliates across the state of Kansas.

But men's basketball is just the beginning. The network also provides play-by-play coverage of K-State football, women's basketball, volleyball and baseball. Weekly coaches shows for football, men's basketball and women's basketball supplement the live event coverage.

Frank Martin Radio Show

Affiliates on the K-State Sports Network carry the **Frank Martin** Show each Monday during the season. The show originates from Carlos O'Kelly's Mexican Cafe at the Manhattan Town Center Mall from 7-8 p.m. during the season and is open to the public.

Tentative radio show schedule for 2011-12 is as follows: **Mondays:** Nov. 7, Nov. 21, Nov. 28, Dec. 5, Dec. 12, Jan. 2, Jan. 9, Jan. 16, Jan. 23, Feb. 6, Feb. 27, March 5.

Network Affilates [as of September 1, 2011]

Beloit	KVSV	1190 AM	Manhattan	KMKF	101.5 FM
Chanute	KINZ	95.3 FM	Marysville	KNDY	1570 AM
Clay Center	KCLY	100.9 FM	North Fort Riley	KBLS	102.5 FM
Coffeyville	KGGF	690 AM	Norton	KQNK	1530 AM
Colby	KRDQ	100.3 FM	Norton	KQNK	106.7 FM
Concordia	KNCK	1390 AM	Phillipsburg	KKAN	1490 AM
Dodge City	KAHE	95.5 FM	Phillipsburg	KQMA	92.5 FM
Emporia	KVOE	101.7 FM	Pittsburg	KSEK	1340 AM
Fort Scott	KOMB	103.9 FM	Russell	KRSL	990 AM
Great Bend	KZLS	107.9 FM	Salina	KSAL	1150 AM
Hays-Ness City	KKDT	93.5 FM	Scott City	KSKL	94.5 FM
Hiawatha	KNZA	103.9 FM	Seneca	KMZA	92.1 FM
Hutchinson	KHMY	93.1 FM	Topeka	KQTP	102.9 FM
Junction City	KJCK	1420 AM	Topeka	KTOP	1490 AM
Kansas City	WHB	810 AM	Wichita	KFTI	1070 AM
Liberal	KSMM	1470 AM	Winfield	KWLS	107.9 FM
Manhattan	KMAN	1350 AM			

FOX Sports Kansas City Television Package

In the summer of 2009, the K-State announced a three-year extension of an agreement with FOX Sports Kansas City to continue as a television partner. This season, FOX Sports Kansas City will televise 18 live K-State sporting events, including 10 men's basketball games, and the Frank Martin Television Show. These telecasts will be available to more than 1.2 million homes in the state of Kansas and throughout the Kansas City area. All of these contests will also be available on the ESPN Full Court package and ESPN3.com, which will give Wildcat fans the ability to watch all 31 games on at least one of the ESPN family of networks.

Frank Martin Television Show

The Frank Martin Television Show airs each Saturday on FSN Kansas City at 11 a.m. CT. Hosted by "Voice of the Wildcats," **Wyatt Thompson**, the show features coach **Frank Martin**, player and fan features, a coaches' corner and highlights and previews of upcoming games. The show will air on Metro Sports on Sundays at 11:30 p.m. CT and Mondays at 11:30 a.m., 4:30 p.m. and 11:30 p.m. CT. The show will also air on Cox Cable on Monday at 7 p.m. and Tuesdays at 8:30 p.m. CT. The FSN Kansas City television show schedule is as follows: **Saturdays:** Dec. 3, Dec. 10, Dec. 17, Jan. 7, Jan. 14, Jan. 21, Jan. 28, Feb. 4, Feb. 11, Feb. 18, Feb. 25, March 3.

K-STATE HD.TV
K-STATE'S WORLD-WIDE CONNECTION

Debuting in 2011, **K-StateHD.TV** is an exclusive high-definition online network providing K-State a world-wide connection for live athletics and academics, classic games, press conferences, original programming, as well as on-campus performances and/or lectures. A joint venture with the university, **K-StateHD.TV** plans to broadcast more than 150 live events during 2011-12. Although no live men's basketball games will be shown due to TV contracts, every home and away game will be available as an on-demand option within 72 hours. Viewers can also watch exclusive content, including *K-State Gameday*, the official on-site show for **K-State HD.TV**, featuring former players **Chris Merriewether** and **Clent Stewart** for selected basketball games this season. To visit the home of **K-StateHD.TV**, or to subscribe to the service, visit ***www.k-statehd.tv***.

Directions

From the West (Airport)

▶ Take Kansas Highway 18 East into Manhattan. Exit at Kansas 113 (Seth Childs Road, heading North). Stay on Seth Childs Road until reaching the Kimball Avenue exit. Turn right onto Kimball and follow it one mile to College Avenue. Bramlage Coliseum is located behind Bill Snyder Family Stadium on the corner of Kimball and College.

From the East (Kansas City)

▶ Exit I-70 at Highway 177 (exit 313) and head North on 177 until reaching Manhattan. Turn left on Tuttle Creek Boulevard and head North on Tuttle Creek until reaching Kimball Avenue. Turn left on Kimball and go two miles to College Avenue. Bramlage Coliseum will be on the left.

Hotels and Motels: 1. Econo Lodge; 2. Fairfield Inn; 3. Hampton Inn; 4. Clarion Hotel; 5. Motel 6; 6. Holiday Inn by the Campus; 7. Super 8.
Bed and Breakfast Inns: 9. Casement Inn; 10. Colt House Inn; 11. The Fairchild Inn; 12. Guest Haus B & B; 13. The Morning Star B & B; 14. Prairie Flower B & B.
Shopping Centers: A. Aggieville; B. Candlewood; C. Main Street; D. Manhattan Town Center; E. Plaza West; F. Town East; G. Wal-Mart Center; H. Westloop

Lodging

Best Western
601 East Poyntz Avenue — 785.537.8300
Candlewood Suites [Junction City]
100 Hammons Drive — 785.238.1454
Clarion Hotel
530 Richards Drive — 785.539.5311
Comfort Inn
150 East Poyntz Avenue — 785.770.8000
Comfort Suites
1020 Hostetler Drive — 785.539.9449
Courtyard By Marriott [Junction City]
310 Hammons Drive — 785.210.1500
America's Best Value Inn
1501 Tuttle Creek Boulevard — 785.539.5391
Fairfield Inn by Marriott
300 Colorado Street — 785.539.2400
Hampton Inn
501 East Poyntz Avenue — 785.539.5000
Hilton Garden Inn Hotel & Conference Center
410 South 3rd Street — 785.532.9116
Holiday Inn at the Campus
1641 Anderson Drive — 785.539.7531
Motel 6
510 Tuttle Creek Boulevard — 785.537.1022
Parkwood Inn & Suites
505 S. 17th Street — 785.320.5440
Quality Inn
150 East Poyntz Avenue — 785.770.8000
Super 8
200 Tuttle Creek Boulevard — 785.537.8468
Regency Inn
419 Holiday Drive — 785.537.0630

Transportation

Manhattan Airport
5500 Fort Riley Boulevard — 785.587.4567
Avis Rent-A-Car
5500 Fort Riley Boulevard — 785.539.0900
Enterprise Rent-A-Car
4810 Skyway Drive — 785.537.6000
7920 East Highway 24 — 785.537.0557
Hertz Rent-A-Car
5500 Fort Riley Boulevard — 785.539.0261
National Car Rental
5500 Fort Riley Boulevard — 785.539.8814

Restaurants

Applebee's Bar & Grill
Manhattan Town Center — 785.537.0408
Buffalo Wild Wings Grill & Bar
1231 Moro Street — 785.323.9464
Carlos O'Kelly's
Manhattan Town Center — 785.537.4688
The Chef Cafe (Breakfast)
111 South Fourth Street — 785.537.4100
Chili's Grill & Bar
213 Fort Riley Boulevard — 785.537-1250
Chipotle Mexican Grill
606 North Manhattan Street — 785.587.8029
CoCo BoLo's
1227 Bluemont Avenue — 785.537.4700
Cox Brothers' BBQ
600 South Fourth Street — 785.587.8566
della Voce (Italian)
405 Poyntz Avenue — 785.532.9000
Famous Dave's BBQ
910 Commons Place — 785.537.2401
Harry's Uptown Supper Club
418 Poyntz Avenue — 785.537.1300
Hibachi Hut
606 North 12th Street — 785.537.9077
Houlihan's
1641 Anderson Avenue — 785.776.5909
Little Apple Brewing Company
Westloop Shopping Center — 785.539.5500
Longhorn Steakhouse
505 Tuttle Creek Boulevard — 785.532.9061
McAlister's Deli
427 Tuttle Creek Boulevard — 785.539.0610
Noodles & Company
705 North 3rd Street — 785.539.5373
Old Chicago
100 Manhattan Town Center — 785.537.3322
Olive Garden
715 Tuttle Creek Blvd. — 785.537.2445
Panera Bread
315 Southwind Place — 785.539.7500
Rock-A-Belly Bar & Deli
718 N. Manhattan Avenue — 785.539.8033
So Long Saloon
1130 Moro Street — 785.537.9292
Whiskey Creek Woodfire Grill
200 Manhattan Town Center — 785.776.7300

Athletic Ticket Office

Local Phone: 785.532.7606
Toll Free Phone: 800.221.CATS (2287)
Address: 1800 College Avenue, Bramlage Coliseum, Manhattan, KS 66502
Email: tickets@kstatesports.com
Website: www.kstatesports.com/tickets
Assistant AD: Scott Garrett
Assistant Directors: Adam Holste, Stephanie VanDeCreek
Assistant Director of Fan Strategies: Adam Prough

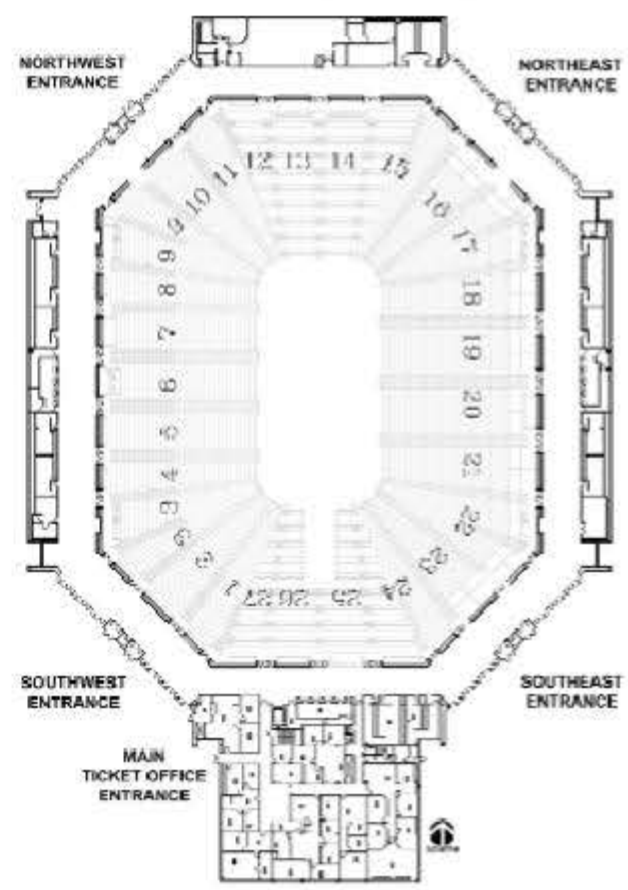

Ticket Information

Courtside/Loge Season Ticket *(requires donation)* — $645
Floor Seating Season Ticket *(requires donation)* — $595
Chairback Season Ticket *(requires donation)* — $445-545
Faculty/Staff Chairback Season Ticket *(requires donation)* — $356-436
Cat Cushion Season Ticket *(requires donation)* — $365-395
Faculty/Staff Cat Cushion Season Ticket *(requires donation)* — $316
Bench Season Ticket — $345
Faculty/Staff Bench Season Ticket — $276
Young Alumni *(must have graduated between 2007-11)* — $200
Sprint Center game *(vs. Alabama on Dec. 17)* — $10-$50

Print

Wire Service

The Associated Press (Kansas City)
215 W. Pershing Road
Kansas City, MO 64108
PHONE: 816.421.4844
FAX: 816.421.3590
SPORTS EDITOR: Dave Skretta

The Associated Press (New York)
50 Rockefeller Center
New York, NY 10020
PHONE: 800.228.0919
FAX: 212.621.1639

Newspaper

Manhattan Mercury
318 North Fifth St.
Manhattan, KS 66502
PHONE: 785.776.2300 ext. 244
FAX: 785.776.8807
ONLINE: www.themercury.com
SPORTS EDITOR: Josh Kinder
SPORTS WRITERS: Joel Jellison, Cole Manbeck
K-STATE BEAT WRITER: Cole Manbeck

Topeka Capital-Journal
616 SE Jefferson
Topeka, KS 66607
PHONE: 800.777.7171 ext. 1159
FAX: 785.295.1230
ONLINE: www.cjonline.com
SPORTS EDITOR: Eric Turner
K-STATE BEAT WRITERS: Tim Bisel/Kevin Haskins

Kansas City Star
1729 Grand Blvd.
Kansas City, MO 64108
PHONE: 816.234.4355
FAX: 816.234.4360
ONLINE: www.kansascity.com
SPORTS EDITOR: Jeff Rosen
COLLEGE EDITOR: Chris Fickett
K-STATE BEAT WRITER: Kellis Robinett
BIG 12 WRITER: Blair Kerkhoff
COLUMNIST: Sam Mellinger

Wichita Eagle
PO Box 820
Wichita, KS 67201
PHONE: 316.268.6251
FAX: 316.268.6536
ONLINE: www.kansas.com
SPORTS EDITOR: Kirk Seminoff
K-STATE BEAT WRITER: Kellis Robinett
COLUMNIST: Bob Lutz

Salina Journal
333 South Fourth Street
Salina, KS 67401
Phone: 785.823.6363
Fax: 785.827.6060
Online: www.saljournal.com
SPORTS EDITOR: Bob Davidson
K-STATE BEAT WRITER: Arne Green

Hutchinson News
PO Box 190
Hutchinson, KS 67504
PHONE: 800.766.5742
FAX: 620.662.4186
ONLINE: www.hutchnews.com
SPORTS EDITOR: Gene Schinzel

K-State Collegian
Kedzie Hall
Manhattan, KS 66506
PHONE: 785.532.6556
FAX: 785.532.6456
ONLINE: www.kstatecollegian.com
SPORTS EDITOR: Monty Thompson
K-STATE BEAT WRITERS: Mark Kern, Tyler Dreiling

Speciality Publications

Powercat Illustrated (Rivals)
1125 Moro
Manhattan, KS 66502
PHONE: 785.539.8041
FAX: 785.539.8067
ONLINE: www.gopowercat.com
PUBLISHER/EDITOR: Tim Fitzgerald
ASSOCIATE PUBLISHER/EDITOR: Becky Fitzgerald
ASSISTANT EDITOR: Scott Fritchen
MANAGING EDITOR: Jason Walker
WEBSITE EDITOR: Robert Cassidy
CONTRIBUTING WRITER: Derek Larson

K-StateFans.com (Scout)
ONLINE: www.kstatefans.com
PUBLISHER: Sean Kelly
PHOTO/VIDEO EDITOR: Sheri Brown

Television

Topeka

KSNT (NBC Affiliate Channel 27)
Box 2700
Topeka, KS 66601
PHONE: 785.582.4000; 785.582.3230
FAX: 785.582.5283
ONLINE: www.ksnt.com
SPORTS DIRECTOR/ANCHOR: TBD
REPORTER: Alex Wiebel

KTKA (ABC Affiliate Channel 49)
2121 SW Chelsea Drive
Topeka, KS 66614
PHONE: 785.215.8503
FAX: 785.215.8495
ONLINE: www.49abcnews.com
SPORTS DIRECTOR/ANCHOR: TBD

WIBW (CBS Affiliate Channel 13)
631 SW Commerce Place
Topeka, KS 66615
PHONE: 785.272.6397; 785.272.7030
FAX: 785.272.1363
ONLINE: www.wibw.com
SPORTS DIRECTOR/ANCHOR: J.B. Bauersfeld
REPORTERS: Matt Blanchette, Kinch O'Kelley

Kansas City

KMBC (ABC Affiliate Channel 9)
1049 Central
Kansas City, MO 64105
PHONE: 816.221.9999; 816.760.9343
FAX: 816.421.4163
ONLINE: www.thekansascitychannel.com
SPORTS DIRECTOR: John Crumley
REPORTERS: Len Dawson, Johnny Kane, Karen Kornacki

KSHB (NBC Affiliate Channel 41)
4720 Oak Street
Kansas City, MO 64112
PHONE: 816.932.4141; 816.932.0717
FAX: 816.932.4201
ONLINE: www.nbcactionnews.com
SPORTS DIRECTOR: Jack Harry
REPORTER: Lance Veeser
SPORTS PRODUCER: Justin Unell

WDAF (FOX Affiliate Channel 4)
Signal Hill, 3030 Summit
Kansas City, MO 64108
PHONE: 816.753.4567; 816.932.9212
FAX: 816.561.4184
ONLINE: www.myfoxkc.com
SPORTS DIRECTOR: Al Wallace
REPORTER: Jason Lamb

METRO SPORTS (Time Warner)
6550 Winchester Avenue
Kansas City, MO 64133
PHONE: 816.222.5500
FAX: 816.358.5479
ONLINE: www.kcmetrosports.com
SPORTS DIRECTOR: Dave Stewart
SPORTS PRODUCER: John Sprugel
REPORTERS: Leif Lisec, Brad Porter, Matt Fulks, Chris Gough, Erik Ashel, Erin Bajackson, Herbie Teope, Kennetra Pulliam, Mick Shaffer.

Wichita

KAKE (ABC Affiliate Channel 10)
1500 N. West Street
Wichita, KS 67203
PHONE: 316.943.4221; 316.946.1397
FAX: 316.943.5374
ONLINE: www.kake.com
REPORTERS: Chris Frye, Terrell Benton, Mike Curkov

KSN (NBC Affiliate Channel 3)
833 N. Main Street
Wichita, KS 67203
PHONE: 316.265.3333; 316.292.1111
FAX: 316.292.1195
ONLINE: www.ksn.com
SPORTS DIRECTOR: Jim Kobbe
REPORTER: Jamison Coyle

KWCH (CBS Affiliate Channel 12)
2815 E. 37th North
Wichita, KS 67219
PHONE: 316.838.1212; 316.831.6140
FAX: 316.831.6180
ONLINE: www.kwch.com
SPORTS DIRECTOR: Bruce Haertl
REPORTERS: Jenn Bates, Grant Meech

Radio

K-State Sports Network
1800 College Avenue
Manhattan, KS 66502
PHONE: 785.532.1000
FAX: 785.532.2004
GENERAL MANAGER: Ben Boyle
ASSISTANT GM: Scott Stevens
PLAY-BY-PLAY: Wyatt Thompson
ANALYST: Stan Weber
ANALYST: Matt Walters

KMAN/K-ROCK (1350 AM/101.5 FM)
2414 Casement Road
Manhattan, KS 66502
PHONE: 785.776.1350
FAX: 785.539.1000
ONLINE: www.1350kman.com
PROGRAM DIRECTOR: Erik Stone
MARKETING CONSULTANT/SPORTS: Matt Walters
SPORTS DIRECTOR: Rob Voelker

KQLA/KJCK (103.5 FM/94.5 FM)
PO Box 789
Junction City, KS 66441
PHONE: 785.587.0103; 785.762.5525
FAX: 785.762.5387
ONLINE: www.kqla.com/www.kjck.com
PROGRAM DIRECTOR: Jerry Brecheisen
NEWS DIRECTOR: Dewey Terrill

KCSP (610 AM)
4835 Belinder Road
Westwood, KS 66205
PHONE: 913.677.8998
FAX: 913.677.8080
ONLINE: www.61sports.com
PROGRAM DIRECTOR: Ryan Maguire
SHOWS: Bob Fescoe (6-9 am), Shan Shariff (9-11 am), Nick Wright (2-6 pm)

KGSO (1410 AM)
1632 South Maize Road
Wichita, KS 67209
PHONE: 316.721.4407
FAX: 316.721.8276
SPORTS DIRECTOR: Chris Allison
SPORTS STAFF: Steve Webster
SHOWS: The Game Plan with Chris Allison (6-9 am) and The Press Box with Brad Streeter and Randy Smithson (5-6 pm)

KSAL (1150 AM)
Box 80
Salina, KS 67402
Phone: 785.823.1111
Fax: 785.823.2034
ONLINE: www.ksallink.com
SPORTS DIRECTOR: TBD

WHB (810 AM)
6721 W. 121st Street
Overland Park, KS 66209
PHONE: 913.344.1500
FAX: 913.344.1599
ONLINE: www.810whb.com
GENERAL MANAGER: Chad Boeger
SPORTS DIRECTOR: Kevin Kietzman
SHOWS: The Border Patrol (6-9 am), Crunch Time (9-11 am), The Program (11 am-2 pm) and Between the Lines with Kevin Kietzman (2-7 pm)

WIBW (580 AM)
Box 1818
Topeka, KS 66601
PHONE: 785.272.3456 | **FAX:** 785.228.7282
ONLINE: www.580wibw.com
PROGRAM DIRECTOR: Bruce Steinbrock
SHOWS: Sports Sanity with Bruce Steinbrock (2-4:30 pm), Sports Talk with Mark Elliott (4:30-6 pm)

CAMPUS ROAR

YOUR SCHOOL. YOUR SQUAD. YOUR WORDS.

NIKEBASKETBALL.COM

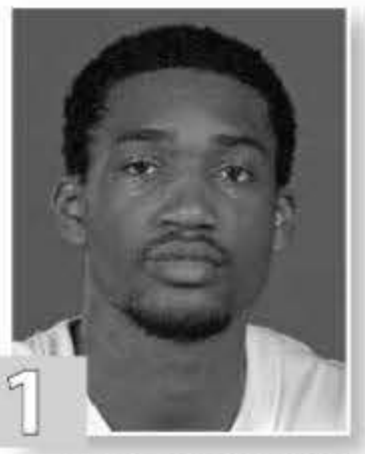

1

Shane Southwell

G ▪ 6-6 ▪ 210
Sophomore - 1L
Harlem, N.Y.

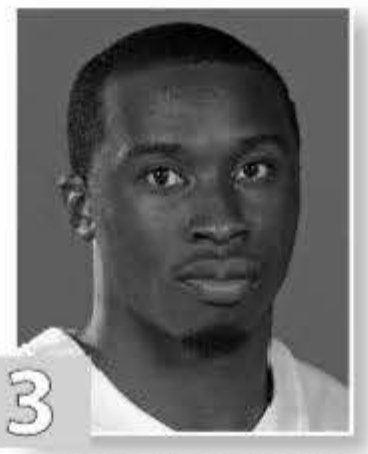

3

Martavious Irving

G ▪ 6-1 ▪ 210
Junior - 2L
Fort Lauderdale, Fla.

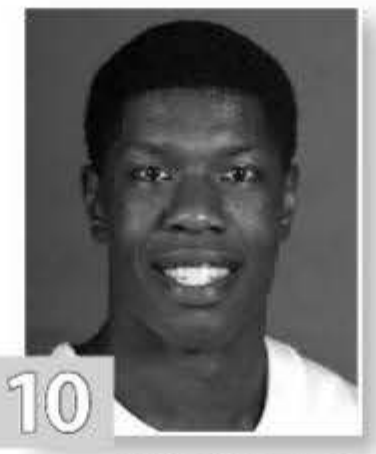

10

Victor Ojeleye

F ▪ 6-6 ▪ 225
Senior - 3L
Ottawa, Kan.

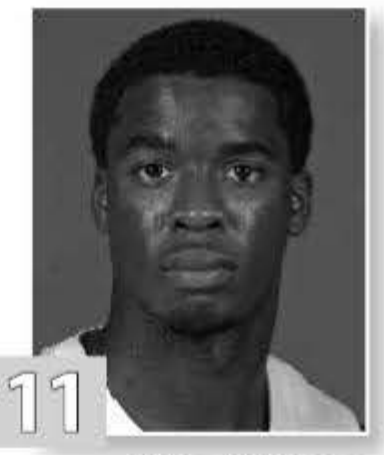

11

Nino Williams

F ▪ 6-5 ▪ 220
Freshman - RS
St. Louis, Mo.

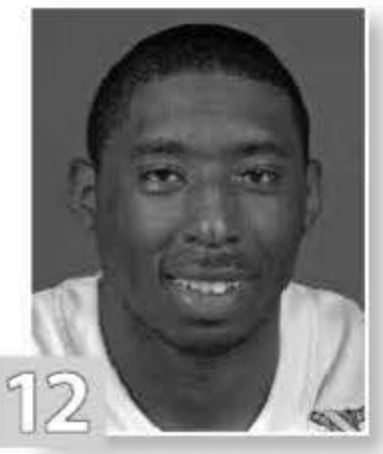

12

Omari Lawrence

G ▪ 6-3 ▪ 220
Sophomore - TR
Bronx, N.Y.

13

Angel Rodriguez

G ▪ 5-11 ▪ 180
Freshman - HS
Miami, Fla.

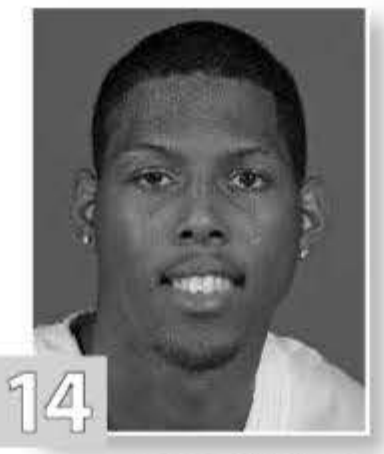

14

James Watson

F ▪ 6-8 ▪ 230
Junior - TR
Atoka, Okla.

20

Adrian Diaz

F ▪ 6-10 ▪ 225
Freshman - HS
Miami, Fla.

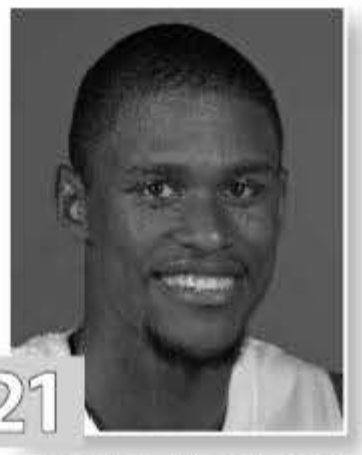

21

Jordan Henriquez

F ▪ 6-11 ▪ 250
Junior - 2L
Port Chester, N.Y.

22

Rodney McGruder

G ▪ 6-4 ▪ 205
Junior - 2L
Washington, D.C.

24

Jeremy Jones

G ▪ 6-2 ▪ 170
Junior - TR
Chicago, Ill.

32

Jamar Samuels

F ▪ 6-7 ▪ 230
Senior - 3L
Washington, D.C.

32

Brian Rohleder

G ▪ 6-3 ▪ 210
Freshman - HS
Wichita, Kan.

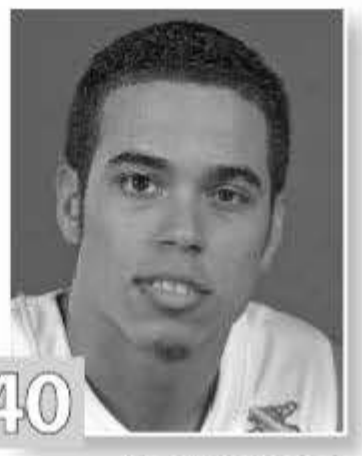

40

Shawn Meyer

G ▪ 6-3 ▪ 210
Freshman - HS
Lee's Summit, Mo.

42

Thomas Gipson

F ▪ 6-7 ▪ 275
Freshman - HS
Cedar Hill, Texas

55

Will Spradling

G ▪ 6-2 ▪ 180
Sophomore - 1L
Overland Park, Kan.

Frank Martin

Head Coach
Fifth Season
FIU '93

Brad Underwood

Associate Head Coach
Sixth Season
Kansas State '86

Matt Figger

Assistant Coach
Fifth Season
Eastern Kentucky '95

Lamont Evans

Assistant Coach
First Season
Kansas State '09

FRANK MARTIN'S SUCCESS

ON AND OFF THE COURT

Martin has seen 11 of 12 student-athletes earn their degrees from K-State, including Jacob Pullen and Curtis Kelly this past Spring.

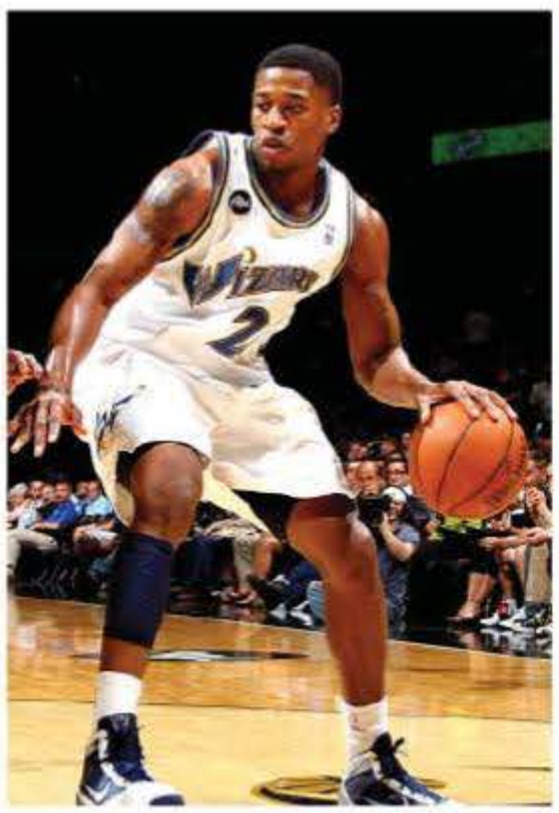

CARTIER MARTIN
Washington Wizards

MICHAEL BEASLEY
Minnesota Timberwolves

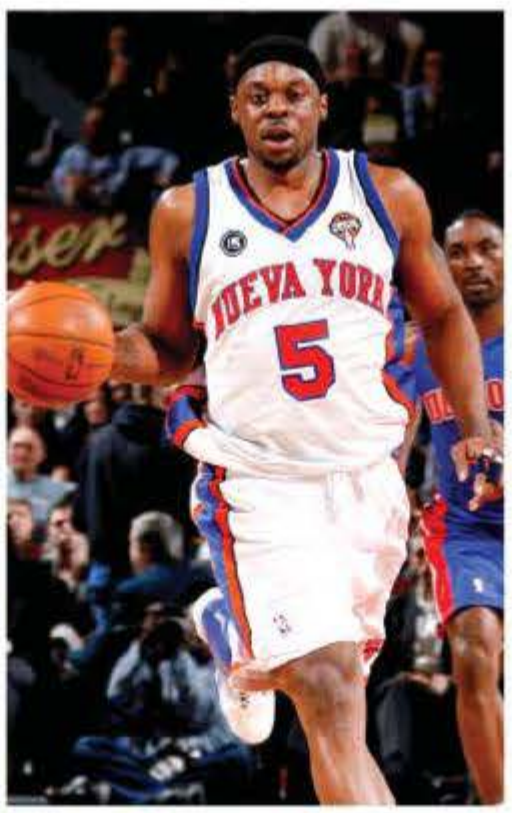

BILL WALKER
New York Knicks

JACOB PULLEN
Two-time All-American
All-time scoring leader
(2,132 points)

CATS IN THE NBA

K-STATE

2011-12 BASKETBALL SCHEDULE

NOVEMBER

6	**FORT HAYS STATE (Exh.)**
11	**CHARLESTON SOUTHERN**
14	**LOYOLA CHICAGO**
22	**MARYLAND-EASTERN SHORE**

DECEMBER

1	**GEORGE WASHINGTON**
4	@ VIRGINIA TECH

WICHITA WILDCAT CLASSIC

8	WEST VIRGINIA (INTRUST Arena)
11	**NORTH FLORIDA**

HY-VEE WILDCAT CLASSIC

17	ALABAMA (Sprint Center)

HAWAIIAN AIRLINES DIAMOND HEAD CLASSIC

22	vs. SOUTHERN ILLINOIS
23	vs. CLEMSON/UTEP
25	TBD
31	**HOWARD**

HOME GAMES IN **PURPLE**

JANUARY

4	@ KU
7	**MISSOURI**
10	**BAYLOR**
14	@ OKLAHOMA
18	**TEXAS**
21	@ OKLAHOMA STATE
25	@ TEXAS TECH
28	**OKLAHOMA**
31	@ IOWA STATE

FEBRUARY

4	**TEXAS A&M**
7	**TEXAS TECH**
11	@ TEXAS
13	**KU**
18	@ BAYLOR
21	@ MISSOURI
25	**IOWA STATE**
28	@ TEXAS A&M

MARCH

3	**OKLAHOMA STATE**

PHILLIPS 66 BIG 12 CHAMPIONSHIP

7-10	@ Sprint Center